"All the News That's Fit to Print."

The New York Times.

THE WEATHER
Fair and somewhat warmer today; tomorrow cloudy, probably showers. Temperature yesterday: Max., 77; Min., 56. Full weather report on Page 20.

VOL. LXXVI....No. 25,365. NEW YORK, WEDNESDAY, JULY 6, 1927. TWO CENTS In Greater New York | THREE CENTS Within 300 Miles | FOUR CENTS Elsewhere in U. S.

AMERICANS PROPOSE LIMIT FOR CRUISERS NEARER TO BRITAIN'S

Suggest 400,000 Tons Maximum at Geneva — In Accord on Submarines.

CRITICISM STIRS BRIDGEMAN

To Show Needs He Cites Damage Done to England's Trade by Raider Emden in War.

JAPAN TURNS TO OUR VIEW

Indication That United States Has Made Final Concession Gives Tense Air to Conference.

By WYTHE WILLIAMS.

Copyright, 1927, by The New York Times Company.
By Wireless to THE NEW YORK TIMES.

GENEVA, July 5.—The Japanese this morning swung over to the American contention that the British cruiser demands, although now somewhat scaled down from the original figures, were still entirely too high. This afternoon W. C. Bridgeman, First Lord of the Admiralty, head of the British delegation, convoked a press conference again to explain the British position.

Mr. Bridgeman produced figures indicating that the latest British cruiser demands are approximately those cabled to THE NEW YORK TIMES yesterday, namely, about 470,000 tons, divided into seventy-one ships. Of these, sixty are actually in commission, although some, he said, are due for replac ment. Nine exist only in the form of blue prints.

The First Lord of the Admiralty was somewhat gloomy at times. He said when questioned as to the conference prospects:

"I did not on the opening day think they seemed very bright, but at present I do not care to prophesy."

But after a moment's reflection he said he would be disappointed if we cannot get something accomplished here."

British Draw Up Comparisons.

After the discussion of the cruiser figures a representative of the British Foreign Office distributed a printed table showing a comparison of "proposed displacements and armaments for the principal types of combatant ships and those now obtaining in the British Navy or permissible under the Washington Treaty."

This revealed the interesting fact that while the proposals affecting capital ships have for the past week been considered definitely outside the province of the Geneva Conference the British apparently are still hopeful. For today there is a reverting to the first day of the conference, when Mr. Bridgeman proposed cutting the size of battleships from 35,000 to 30,000 tons and reducing the calibre of guns from 16 inches to 13½.

Mr. Bridgeman in his general explanation of British naval policy since the war said that he considered he could not do better than to quote the American proposals laid down by Mr. Gibson at the opening of the conference. "Our policy is guided solely by a desire for adequate defense. We have no intention of maintaining a force which could be regarded as a threat to any power."

Then after repeating that Great Britain had the right to take adequate means for defense he added:

"It is also within our rights to assume we know better than other nations what our needs are."

Cites Case of the Emden in War.

He then offered a new argument for preferential cruiser strength, along with the oft-repeated contention as to the necessity to guarantee Britain's food supply and the protection of her "far-flung trade routes." The new argument cited the German cruiser Emden in the World War, which caused so much damage to the British merchant marine that twenty-nine cruisers at one period operated simultaneously trying to track her down, and in all seventy cruisers were needed before the German raider finally was disposed of.

Mr. Bridgeman admitted that Great Britain's fears of future Emdens "make my position difficult" in endeavoring to harmonize the divergent viewpoints of the British and American delegations. He then stressed the argument that the British type of cruisers of 7,560 tons constitutes merely a defensive arm. He said:

"We ask for a number of small ships not heavily armed rather than the larger ones designed for aggression."

The First Lord of the Admiralty insisted that proof that Great Britain had not started a new armament race came in figures showing that after the war until 1923 Britain built, but eleven war craft of all types, against 300 constructed by the four other naval powers. He closed the interview, saying:

"Many folks think that we still have aggressive intentions. Once more I try to counteract such an impression."

Again referring to the matter of a Japanese agreement with the Americans on cruiser tonnage, it is understood that Japan will ask for slightly more than a 5-5-3 ratio on whatever

Continued on Page Nine.

Story of Army Hawaiian Flight Written by Fliers for Times

In the brief interviews given out before and after last week's successful flight of an army airplane from San Francisco to Honolulu, very little was disclosed as to the flight itself, the elaborate preparations for its success and the objects attained.

THE NEW YORK TIMES has now purchased from the fliers, Lieutenants Maitland and Hegenberger, a series of five articles in which they will tell in detail, under their signatures, the full story of the flight, what they sought to accomplish and to what degree they succeeded.

These articles are now being prepared in Hawaii by the fliers and will come by cable. The first is expected in time for Thursday's issue, the others following daily. They will be published in New York by THE TIMES alone.

GET MISSING CASHIER BY TRAILING HIS WIFE

Broker's Employe, Hunted Six Months, Is Charged With Thefts of $53,000.

ARRESTED IN PHILADELPHIA

Surety Official Says Accused Admits Guilt—Bet on Races in Effort to Repay Money.

A well-dressed, solidly built man of 50 years, his complexion ruddy and sun-bronzed and his air one of dignity and self-possession, was locked up in the Tombs yesterday by Detective Morris F. Haring of the Old Slip Station and Alfred Tyrril, Superintendent of Investigation of the National Surety Company.

The prisoner was William S. Bennett, for eleven years cashier of Babcock, Rushton & Co., stock brokers, of 7 Wall Street. He disappeared six months ago and was caught after a long search, as he was greeting his wife at their first meeting since his flight. His books, it was alleged, showed irregularities extending over seven years and a total shortage of $53,000.

On Jan. 7 of this year a customer of Babcock, Rushton & Co. asked for the immediate delivery of $10,000 worth of railroad bonds. They could not be found. There was something of a flurry in the brokerage office, but Bennett calmed it by saying:

"That's all right. I know about those bonds. I'll see that they're here in the morning."

Bennett's position permitted him to lend some of the securities of the company, and there was no uneasiness when he reported that the bonds were safe. That evening Bennett returned to his home in Westfield, N. J. The next day he did not appear at the office. An investigation showed that he had gone into hiding. Then his books came under examination. Weeks were spent in straightening them out, and to the amazement of officials of the company, who had put absolute trust in their old employe, it was found that he had been stealing for seven years.

Accepted Reports as Correct.

The question was immediately asked how it had been possible for him to steal over so long a period. The reply was that Bennett was his own auditor. Being trusted on account of his personality and because of his length of service, he never was checked up. When he turned in a balance sheet, it was assumed to be correct to the last cent.

For the last three years Bennett had been growing more and more nimble. Never a bold or imaginative thief, his comparatively small but regular pilferings during these years had grown to a considerable total. Every month he had to doctor the books in many places to make them come out right. Again and again he stole securities of the firm or of customers and lent them to banks in his own name. Three or four weeks later he would lend a new set of securities and take the borrowed money to pay back the earlier loan and recover the previous list of stolen securities. He was now and then a bit late in accounting for some of the collateral, but he was able to make good with very little delay.

The sudden demand for the railroad bonds last January caught him off his guard. If he had a little more time, he would have stolen some other securities and raised another loan to redeem the railroad bonds. He found no chance to do this. Seeing that it was impossible to restore the set of securities which he had promised the following morning, Bennett felt that he could no longer avoid detection, so he decided on flight.

The only thing the detectives could learn about his disappearance was that he had driven away in his car, a Pierce-Arrow. A description of him and the car was sent out and his trail was picked up two or three times, but lost.

Communicated With His Wife.

Bennett left behind his wife, who is about his own age, and a 10-year-old adopted daughter. He was devoted to both of them. They never suspected anything wrong. Even when he fled he concealed the facts from them and said that he had been suddenly transferred by the firm's Chicago office. Later he wrote to his wife from different cities and towns.

Continued on Page Sixteen.

JERSEY REPUBLICANS PLEDGE REFERENDUM IN BID FOR WET VOTE

Adopt Plank Providing for Ballot on Prohibition if They Control Legislature.

SIMILAR TO ROOT PROPOSAL

Move at State Convention, Opposed by Women, Wins by 47 to 37.

PLATFORM LAUDS COOLIDGE

Democrats Also Meet and Adopt Plank Reaffirming Stand for Light Wines and Beer.

Special to the New York Times.

TRENTON, N. J., July 5.—Impelled by a succession of Democratic victories at Gubernatorial elections in recent years, the New Jersey Republicans, at the concluding session of their State Convention here today, in a bid for wet votes, adopted a platform plank pledging the party, if successful in retaining control of the Legislature, to a State-wide referendum on prohibition.

The plank is practically identical with the proposal framed by Elihu Root which, when submitted to the voters in New York State at the general election last year, received an affirmative majority of more than a million. Before its final adoption by a vote of 47 to 37, it was toned down somewhat with the consent of its sponsor, Senator Emerson L. Richards of Atlantic County. While it is conceded that the amendment has taken some of the punch out of the plank, Republicans well versed in New Jersey politics declared that it had lost none of its value as political bait.

The action today represents the most advanced position so far taken by the New Jersey Republicans on the prohibition question. Like the New York Republicans they are confronted with the necessity of holding in line the votes of wet members of the party, who are numerous, without alienating the equally numerous drys.

The Democrats, confronted with no such problem, at the final session of their State Convention, which also was held here today, adopted a light wine and beer plank, re-emphasizing a stand on prohibition which, as a party, they have consistently maintained ever since the Volstead law has been a Federal statute.

No Time Set for Referendum.

In the Republican referendum plank no time is suggested for the submission of the question to the electorate. As the legislative session for this year is at an end, the voters, presumably, will not have their say until next year.

A lively fight had been expected over a primary plank contained in the tentative platform submitted by the Committee on Resolutions. This was viewed by opponents as paving the way for the substitution of the convention for the direct primary in the nomination of candidates for Governor and United States Senator. A fight was averted, however, an agreement having been reached on a compromise plank which was adopted by unanimous vote and made part of the platform.

The only open discord at the Republican convention occurred over the referendum plank, and this was little more than a skirmish, with two contending factions, one headed by United States Senator Walter E. Edge and ex-Governor Edward C. Stokes, Chairman of the Republican State Committee, and the other by Republican National Committeeman Hamilton F. Kean and former Senator Joseph S. Frelinghuysen.

Former Governor Stokes after adjournment expressed himself as well pleased with the outcome. "We have a love feast," he said. "We ironed out our differences in advance, and the malcontents who had come to the convention sat like lambs."

Resolution as Adopted.

The resolution offered by Senator Richards, in the form adopted, was as follows:

"We reaffirm our faith in the right of the people to decide important

Continued on Page Thirteen.

Guildhall Menu Omits Wines In Deference to Egyptian King

Copyright, 1927, by The New York Times Co.
By Wireless to THE NEW YORK TIMES.

LONDON, July 5.—A departure from the long tradition of serving fine wines at Guildhall banquets and receptions to Great Britain's guests occurred today at the luncheon to King Fuad. The Egyptian monarch expressed a wish to be served no alcoholic drink, since this was contrary to the ordinance of Mohammed.

An illuminated menu was printed without the wine list, but outside of the head table the guests ordered what they pleased.

The Prince of Wales and the Lord Mayor and Sheriff of London, sitting beside King Fuad, turned their wine glasses upside down and drank water in deference to the monarch.

10 HURT IN B. M. T. ELEVATED COLLISION

Rear-End Smash of Wooden Trains Throws Passengers Into Turmoil.

ALBERT FIRMIN IS HURT

Brooklyn Postmaster Suffers Injury of Wrist—Cause of Myrtle Av. Crash a Mystery.

Ten persons were hurt last night a few minutes after 7 o'clock in a rear end collision of two wooden trains on the Myrtle Avenue elevated line at St. Edward Street, Brooklyn. The two motormen disappeared after the wreck.

The trains, each of six cars bound eastward from New York and crowded, were traveling down an incline which approaches the Vanderbilt Avenue station. The forward train bore passengers bound for stations on the Myrtle Avenue line, while the rear one was a Lexington Avenue line train. The Myrtle Avenue train, according to passengers, was proceeding slowly. The second train, moving more rapidly, struck it and telescoped into the rear car for six feet.

Scores of persons in both trains were thrown from their seats. Women screamed and men shouted, fearing fire. Some rushed for the doors, but other, cooler passengers, stopped them and received help in a moment from Patrolman John Darcy of the Classon Avenue station.

Darcy had seen the accident in the making from the platform of a Fort Greene car in St. Edward Street. He ran through the street, stopping only long enough to rap on the sidewalk with his nightstick for help, climbed a pillar of the elevated structure and forced the passengers back into the train. He was afraid some of them might be burned on the third rail. He next went through the cars, calming the passengers and ordering them to remain inside, and succeeded in keeping there all except a score of men who had already left the front end of the forward train and walked five blocks to the Vanderbilt Avenue station.

First Train Moves to Station.

Five minutes later he was joined by Sergeant Edward Schneizer and Patrolman Joseph Smith, who had already telephoned the B. M. T. to shut off the current, so that no one would receive an electrical shock. For some unexplained reason, the policemen said, the power was not cut off, and in about a half hour, while traffic down the line was suspended, the passengers on the rear train were transferred to the train ahead, which proceeded on its own power to the Vanderbilt Avenue station, where three ambulance surgeons from Cumberland Street Hospital waited to treat the injured.

One of those injured was Albert Firmin, Postmaster of Brooklyn, who received contusions of the right wrist. He was treated with the others on the platform of the Vanderbilt Avenue station and went unaided to his home at 788 McDonough Street.

Those who were sent to the hospital were:

BRODERICK, MRS. F., 3,507 Gates Avenue, possible internal injuries.
HOYER, THOMAS, 304 State Street, wrenched back.

The others hurt, all of whom went home, were:

Continued on Page Three.

FOUR DIE, 23 HURT, AS TRAINS CRASH AT BEAR MOUNTAIN

Ontario & Western Express With 200 Aboard Smashes Into a Switch Train on Siding.

VICTIMS PINNED IN DEBRIS

All Are New Yorkers but One—Most of Passengers Were on Way Home From Holiday.

OFFICIALS BLAME ENGINEER

Say He Failed to Obey Signal to Slow Down a Mile From Switch—Three Inquiries Under Way Today.

Four persons were killed, eight seriously injured, and fifteen others slightly injured, at 12:35 o'clock (Daylight Saving Time) yesterday afternoon, when a New York, Ontario & Western express train crashed into the rear of a "switcher" train on a siding of the West Shore Railroad tracks at Iona Island, N. Y., forty-two miles from New York, on the west bank of the Hudson River. It was feared last night that at least one and perhaps as many as four of the injured would die, as all four were unconscious for hours after the accident.

The express carried 200 persons bound for Weehawken and New York, mostly homebound city dwellers returning from the Fourth of July holiday in Sullivan County and the Catskills. All the dead and seriously injured were in the first coach of the train, which was partly telescoped when the baggage car ahead of it was jammed back by the force of the collision. The coach had been cut into the train at Kingston with passengers from the Catskills, and had been put ahead of a parlor car that had come with the train from its starting point, Monticello, in Sullivan County.

Officials Blame Engineer.

Railroad officials blamed Fred A. Brandt of 125 Linden Avenue, Middletown, engineer of the express, for failure to obey signals set against him before he came to the switch. They said he passed a caution signal a mile from the switch without slowing down, and that when he tried to stop the train at the danger signal, 1,000 feet from the switch, it was going too fast for him to stop. William Havens, conductor of the "switcher," was trying to close the switch when the express thundered through it off the main track onto the siding and into the rear of the "switcher," which had stopped 100 feet down the siding.

Havens told railroad officials that if he had had a few seconds more, he could have closed the switch. It was reported at the scene of the accident that the switch refused to work when Havens first tried it, but railroad officials denied this. The cause of the accident will be investigated today in three inquiries—by the Coroner of Rockland County, by the railroad officials and jointly by the Public Service Commission of New York and the Interstate Commerce Commission. Brandt was not arrested last night.

Ambulances were summoned to the scene of the wreck from all near-by points, including West Point, Nyack, Haverstraw and Newburgh. The seriously injured were taken to three hospitals—Cadet Hospital at West Point, the Naval Base Hospital at the Naval Ammunition Depot at Iona Island and St. Luke's Hospital in Newburgh. The less seriously injured, who were treated by ambulance surgeons and by a New York physician who was a passenger on the express, were taken to New York on the first train that left Iona Island for Weehawken after the accident. Traffic on the West Shore tracks was interrupted until about 4 o'clock yesterday afternoon.

The Dead.

The list of the dead follows:

GOLDBERG, BARNETT R., 25 years old, of 1,903 Bath Avenue, Brooklyn.
KESSLER, DR. MORRIS I., 32, a dentist, of 1,350 Sheridan Avenue, Bronx.
SAMODOVITZ, I. IRVING, 31 years old, of Newark, N. J., a graduate of the New Jersey Law School.
UNIDENTIFIED WOMAN, about 50 years old.

Goldberg, Samodovitz and the woman presumably were instantly killed. Their bodies were taken from the wreckage at 4:30 P. M., four hours after the accident. Dr. Kessler died in the West Point Hospital at 6:30 P. M.

Seriously Injured.

West Point Hospital.

KESSLER, MISS JENNIE, 17 years old, of 109 East Street, Manhattan, niece of Dr. Kessler, who was killed. She lost all the fingers of her left hand.

KOLSAN, MISS OR MRS. RAY, of 438 Sutphin Avenue, Brooklyn, unconscious last night, cuts and bruises of face and body, extent of injuries undetermined.

NITSCHEN, MRS. IDA, 32 years old, of 4,210 Thirteenth Avenue, Brooklyn, not expected to live, unconscious last night, probable internal injuries and contusions of head.

St. Luke's Hospital, Newburgh.

HANFLING, SAMUEL, of 1,075 Faile Street, the Bronx, unconscious last night, contusions of head, cuts on head and body.

HANFLING, MRS. REBECCA, his wife, unconscious last night, possible fracture of skull, cuts, bruises and shock.

Naval Base Hospital, Iona Island.

KESSLER, HARRY R., of 1,000 Park Place, Brooklyn, steam burns.
KESSLER, MRS. HILDA, his wife, steam burns.
KESSLER, SHIRLEY, 6 years old, their daughter, steam burns.

Slightly Injured.

GILSAND, S., 15-19 West 110th Street, New York City.
GRENSTEIN, HARRY, 2,126 Seventy-fourth Street, Brooklyn.

Continued on Page Three.

FRANCE TO GIVE BYRD LEGION OF HONOR; FLIERS PLAN REST AND RETURN NEXT WEEK; COMMANDER WRITES ON FUTURE AIR LINES

Frenchman Invents a Rudderless Torpedo Boat, On Line of Hydroplane, to Make Speed of 40 Knots

Copyright, 1927, by The New York Times Company.
Special Cable to THE NEW YORK TIMES.

PARIS, July 5.—Tests conducted with a model yesterday in the Seine by Adrien Remy, a Cherbourg inventor, of what has been christened the "hydroglider" torpedo boat are declared as successful with a craft of five. Remy says he will make a transatlantic trip in a full model craft, leaving Paris about Aug. 15.

The hydroglider is essentially a war engine, constructed of armor plate, presenting only a small surface above the water, and carrying two torpedoes, a small cannon and two machine guns.

Its chief peculiarity is that it has no rudder, but its movements are controlled through changes in the position of three groups of engines, which are built in movable towers and can be controlled from the navigator's quarters.

The craft is built on two hulls bridged across with armor-plated cabins, which are continued in far-reaching sides like wings, upon which the entire ship is raised almost to the surface of the water, like a hydroplane.

The engineer asserts that a speed of forty knots an hour can be maintained. The craft, which is still to be completed, will make a trip from Paris to New York, later going to Canada up the St. Lawrence.

Byrd Predicts Huge 6-Engine Planes Flying 20,000 Feet Up Across Ocean

He Writes That Winds at High Altitudes Will Add From Forty to Seventy Miles an Hour to Craft's Speed—Future Aviation Will Depend on Radio Direction.

By COMMANDER RICHARD E. BYRD, U. S. N.

Copyright, 1927, in the United States, Canada, Mexico, Cuba, South America, Japan, Europe and the British Empire by The New York Times Company. Reproduction in Whole or in Part Forbidden Without Permission. All Rights Reserved.

[Fifth Article.]

PARIS, July 5.—Our flight across the Atlantic was not wholly successful in that we did not arrive where we set out to go.

Two factors, fog and a temporary affection of our earth induction compass, prevented our reaching Le Bourget. We got lost through some very tragic hours, but in the face of our failure as well as in the success which we did have in crossing the Atlantic the first time with a big three-engined plane, with four men on board and heavy equipment, we learned many things which must be of the utmost importance for the future.

We were pioneers in our way, and if we were to do the flight again, as we all probably will sooner or later, there are several things we would do which we did not do this time, and several we would not do which we did.

It is only by experiments such as ours that the future of flying can be developed, and what we are most thankful about is that we managed to survive our experience so as to profit by its lessons.

Advantage of the Higher Altitudes.

In my last article I spoke of radio and the shortest route through the air across the Atlantic. With the airplane equipment we have at present this route must be found at various altitudes, according to wind currents, but within fifteen years great, powerful planes will be built which will be able to fly at great altitudes, say 18,000 to 20,000 feet.

My last article indicated that strong westerly winds could be obtained at a high altitude. It is thought that should a plane fly at 20,000 feet it would generally be true that in going from west to east the speed of the plane would be increased by the wind forty or fifty or even seventy miles an hour.

However, to fly at this altitude would require far greater engine power, owing to the rarity of the atmosphere, and much more gasoline would be needed than at lower altitudes. Cabin passengers would perhaps have to be equipped with oxygen tanks, as would, of course, the pilots in the cockpit.

This would have the further advantage of keeping the passengers and fliers warm as it gets considerably below freezing point at that altitude at any time of the year.

This great plane would have, say six engines, and would be able to fly with any two of the engines dead, and with a very light load it might be possible to reach such a degree of efficiency that the plane could fly with half of the engines dead.

Gasoline Dump Valve Important.

When starting out on such flights there would necessarily be a great load of gas, but the tank would be supplied with a dump valve, as was the America. If two of the engines should stop within ten hours after starting, the surplus gas could be dumped and enough kept to allow the plane to fly on four engines. We believe long-distance planes of the future will all carry this dump valve feature.

Within a few years there will be enough radio direction-finding stations located over the transatlantic route to enable a navigator to locate his exact position at any time, so that he need not fear being drifted off by strong cross-winds which he was unable to calculate. A wind of forty miles an hour blowing from the left side would blow a plane forty miles off the route per hour. Those planes of the future flying 20,000 feet will always be high enough to enable the navigator to see the stars and sun practically all the time, thus permitting him to keep his course.

On the America at frequent intervals, despite the clouds, we had opportunities to do this on her flight.

Comforts of Future Air Liner.

The result was that, while we could not tell how much the wind had blown us off our course nor calculate the errors of our

Continued on Page Two.

HONORS TAX OCEAN FLIERS

Receptions and Acclaim Bear Heavily on Men Already Worn Out.

BYRD GETS AERO MEDAL

He and His Crew Feted by the French Aviators Both at Le Bourget and at Club.

AID PROMISED TO DROUGHIN

Americans Will Give Benefit of Experience to Airmen Soon to Hop Off for New York.

By P. J. PHILIP.

Copyright, 1927, by The New York Times Company.
Special Cable to THE NEW YORK TIMES.

PARIS, July 5.—Commander Byrd and his companions had a busy day of it. The big program indeed would have kept Commander Byrd surrounded by admiring officials and curious throngs until midnight had he not toward the dinner hour thrown up his hands and implored that he be left to dine quietly with some personal friends. The fliers, however, are making no engagements beyond Friday, when they plan to go to Le Touquet for a rest preparatory to going to London, before sailing for home, probably next week.

Meanwhile they face many more functions, for the Cabinet decided today to confer the Cross of the Legion of Honor on Commander Byrd and is considering presenting it to Lieutenant Noville, Bert Acosta and Lieutenant Balchen, and there is yet to come the reception by Premier Poincaré and the reception at the Hôtel de Ville.

At 11:30 o'clock this morning, in company with Balchen and Acosta, Commander Byrd attended a reception given in his honor by the Thirty-fourth Regiment of Aviation at Le Bourget. The field throbbed with the strains of the French and American anthems as Commander Byrd was escorted by a brilliant cortège of French officers before the standard of the regiment which produces France's greatest military pilots.

Cheered at Le Bourget.

As he bowed his head and pressed his lips to the folds of the standard a squadron of airplanes executed thrilling manoeuvres overhead and the airport shook with such an ovation as Commander Byrd will never forget.

Commander Byrd and his comrades were then escorted to the headquarters of the regiment, where Colonel Poli Marchetti raised a toast to them and delivered an eloquent greeting to "our glorious comrades of the air."

Replying to the toast, Commander Byrd said in part:

"Colonel, for my shipmates and myself I want to thank you for this reception and tell you how much we appreciate it. It means a great deal coming as it does it from our French flying mates. We realize the full meaning of the welcome. My only hope is that some time we can return this hospitality you have shown to us to you in America."

Before leaving the field the fliers walked out to the stone recently placed to commemorate the spot where Colonel Lindbergh had landed.

A luncheon at the Ministry of Marine was the next thing on the program. The big crowd had assembled in front of the Ministry to see the aviators arrive. They entered to thunderous applause and were received by Georges Leygues, the Minister of Marine, and Mme. Leygues and a numerous delegation of French Government officials.

Commander Byrd again made a speech on French-American amity.

Visits Newspaper Office.

From the Ministry of Marine the aviators went to a reception in the editorial offices of L'Intransigeant, where the ceremony was much like that which took place yesterday at the offices of the Matin.

It was 5 o'clock before this reception was over and yet Commander Byrd had to keep going because the program which had been prepared

Telephone Girl Braves Bullets to Foil Break Of 2 Convicts, Wounded After Killing Guard

Special to The New York Times.

BALTIMORE, July 5.—Caught almost in the line of fire between a guard and two convicts attempting to escape from the Maryland State prison here today, Miss Mary Sullivan, the prison telephone operator, ran to a window and called a taxi driver to notify the warden in his home adjoining the prison. She also sent out an alarm to Police Headquarters and in a few minutes scores of policemen were at the prison.

The convicts were Charles P. Carey, serving a life sentence for the part he played in the killing of William Norris, a contractor, and Benjamin F. Spragins, serving a ten-year sentence for larceny.

Alfred Walker, a guard, was on duty in the prison lobby when the two convicts asked for admittance. Walker carried the key to the street door. Fifteen or twenty visitors were waiting in the lobby to see prisoners. Saying they had come for packages left for them by friends, Carey and Spragins were admitted.

No sooner were they inside than Spragins opened fire on Walker. One of the several bullets fired entered Walker's heart, fatally wounding him. He fell and Carey seized his revolver and the key to the street door.

While Miss Sullivan was shouting her warning from the window Charles Stortz, a guard in an adjoining room, heard the shots. Leaping to a table and peering over a glass partition, he saw Walker fall. Spragins saw him looking and cried:

"Get him, Carey."

Carey started to dash around the partition and Stortz opened fire. Spragins fell first, then Carey. Carey continued shooting after he was down.

Patrick Brady, the warden, had just arrived from Lockport, Ill., where he and Miss Lily Howe, daughter of Mrs. Michael Colohan of Chicago were married a few days ago. They figured in a double elopement, the other couple being Michael Halley and Miss Nana Howe, sister of Mrs. Brady. They were entertaining guests in honor of their wedding when the warden was apprised of the break.

"BEAT YOUR CAR TO IT!"—the gateway to Adirondack and Berkshire resort areas; 114 miles of connecting traffic. See Night Lines ad on Steamship page.—Advt.

for him called for his presence immediately at a reception at the Aero Club of France. The streets were lined for blocks with people.

Members of the club formed two lines from the entrance to the upstairs room in which the fliers were welcomed by M. Flandrin, President of the club. The excitement was intense.

Commander Byrd, in an immaculate white uniform, seemed to be the only one in complete possession of himself, though manifestly tired out. Here he received the club's gold medal.

It was at the Aero Club that Commander Byrd paid personal tribute to Maurice Drouhin, the French aviator who intends to make a transatlantic flight. Turning to Drouhin, he said:

"I wish you luck, M. Drouhin, on your trip over the Atlantic and I only hope we will be back in America in time to meet you when you get there."

Trials of Transatlantic Fliers.

The trials and tribulations of transatlantic fliers seem only really to begin when they reach France.

Colonel Lindbergh was the first example. He dropped into Paris "feeling fine." For him the Atlantic flight was a little more and a little longer day's work than usual. When he left Paris he was a tired young man who had for the first time in his life acquired the knowledge that he had such things as nerves and whose only ambition was to get into some quiet corner where he could rest and forget he was famous.

Now the same history is repeating itself with Commander Byrd and his companions. When they came down at Ver-sur-Mer they were tired and shaken, but it was physical tiredness from which two good nights' sleep would have made recovery easy. To the honor of Ver-sur-Mer it must be said that it left them undisturbed for the whole of that first morning to sleep and recover. But even it could not resist the temptation to have its brass band out in the afternoon and enjoy giving its visitors an official reception. The airmen went through it nobly. They were all fresh again after their nap and their nerves were still excited.

More Tired Than When They Came.

But ever since then in the name of Franco-American friendship thousands of people of every kind and character have been pulling these nerves to pieces, and it looks very much as if all four of the America's crew will need far more medical attention at the end of their Paris visit than they did when they came.

Luncheons and dinners have been inevitable. From the others Commander Byrd has taken the burden of doing the most of the speaking. Being the highest strung of all four he stands the pace by far the best. When around him at the Hotel Continental there is a constant fluttering crowd chattering and laughing and excited he keeps his calm and lets nobody know how tired he is of all the fuss and how anxious he is to get on with the work he has to do and cannot get done.

From one place to another he must go making official visits. Today he had to review the Thirty-fourth Regiment of Aviation out at Le Bourget. In the broiling heat which has succeeded the week-end rainstorms that was tiring enough. There followed at once an official luncheon at the Navy Ministry, with more speeches on Franco-American amity and the future of aviation.

Many Duties Claim Fliers.

Then the newspapers claim him. Yesterday afternoon it was the Matin which was honored by a visit. But what one gets another must get, and today a formal visit had to be made to L'Intransigeant.

Visits to Mme. Nungesser, to Marshal Foch, to former Ambassador Jusserand and the various Ministers who believe they have a claim of some kind, airmen's societies, the tomb of the Unknown Soldier and all kinds of social and political clubs, all these must now come into the regular round of the transatlantic airman's duties. And always there are crowds, crowds which push forward seeking signatures, peering and craning their necks, waiting for hours outside the hotel in the hope of getting a glimpse.

To all these duties and to the sacrifice of his own interests Commander Byrd has stood up like a man. He has tired, but he has not weakened. His companions, however, have begun to dodge.

For some of them Paris has other attractions. On the first evening Lieutenant Balchen found the Viking's Cafe the haunt of all the Norwegians of Montparnasse, and since that discovery the Viking's has become a kind of second home to the Continental Hotel for him and his companions.

He and they have been busy seeing the side of Paris which was a closed book to Colonel Lindbergh as the official guest of the Ambassador. Also it should be recorded that Colonel Lindbergh, unlike the vast majority of young men, neither danced, nor smoked, nor drank. His interests were very limited, much more so than those of his successors on the air road from New York.

It is not on record that Colonel Lindbergh ever really enjoyed himself in Paris, unless doing barrel rolls and looping-the-loop in a French military airplane constitutes enjoyment for him.

Neither is Commander Byrd in the least enjoying himself, unless he gets enjoyment from going calmly along with his duty. But after that dreadful night when first they saw France, Lieutenant Noville, Bert Acosta and Lieutenant Balchen are having at least this compensation that they have found friends here and are being allowed sometimes—if late at night—to get something of that amusement out of Paris which is the ambition and part of any ordinary transatlantic tourist.

Managing transatlantic fliers is in itself no easy job. Ambassador Herrick did it wonderfully, but he is a man of great experience and human understanding. He had no axe to grind unless it was Colonel Lindbergh's axe. Commander Byrd has had to go through the official motions without Ambassador Herrick's expert hand to guide him and to protect him. He is doing his best nobly and sacrificing his own interests daily to what others tell him is his duty.

Take Up Most of Fliers' Time.

These official receptions have also this inconvenience that they prevent much good work being done. Lieutenant Balchen was anxious to fly to Amsterdam tomorrow to see to the construction of an airplane in which he is interested, but the receptions by Premier Poincaré and the official welcome to the Hotel de Ville have prevented his departure until the end of the week. The party is going to stick together until Saturday, when some of its members will probably go down to Le Touquet or some other seaside place to rest for a day or two before sailing for America.

It is no exaggeration to say that all of them need such a rest. It seems, however, to have been decided that for all this week they must be official visitors, except when they can slip away up to Montmartre or Montparnasse and live like ordinary mortals.

Tonight Commander Byrd in ordinary evening clothes provided by a Paris tailor tried to indulge in a quiet birthday dinner with some friends and see a show afterward. But his face now is far too well known. Inevitably he was recognized and the back of his head in the stalls seemed to prove far more attractive to the audience than the Paris musical revue.

Such are the trials of a transatlantic flight in these initial stages.

Byrd Helps French Flier.

Commander Byrd during his visit to the Aero Club today accepted an invitation to go on Thursday to the flying field at Buc, near Versailles, to inspect the Farman trimotor airplane in which the French aviator Maurice Drouhin will soon attempt a flight from Paris to New York.

Drouhin has made all but the final preparations and is anxious to confer with the American navigator regarding the technical side of the problems he is likely to encounter on the flight. Commander Byrd will also go over the entire plane, making suggestions regarding the installation of equipment to assist the French pilot.

Lieutenant Le Brix, who will accompany Drouhin as navigator, will then confer with the American Commander regarding the best course to follow and how best to take advantage of hypothetical weather conditions.

It is probable that Bert Acosta, who is an expert on engines, will also be present at the conference.

Drouhin intimated today that he would be ready within a few days for his final tests, the last of which will be a long distance flight in Europe and possibly an attempt to break the distance record. Thereafter he will start for New York whenever the weather appears favorable, probably about July 15. The start may be made from the Etampes Flying Field instead of Le Bourget, because the former is larger and will permit a much greater run on the ground to take off.

While Paris was unaware of it, Clarence D. Chamberlin and his wife were flying around the Eiffel Tower today and giving themselves the treat of viewing the French capital from the air. It was after lunching at the airport and discussing planes and motors with officials that the American aviator suddenly had the idea of taking his wife over the city. She eagerly consented to go. A plane was immediately provided for them. They flew around Paris for about twenty minutes and returned to Le Bourget.

Plane Taken to Cherbourg.

By The Associated Press.

CHERBOURG, July 5.—Commander Richard E. Byrd's transatlantic monoplane America, which was brought to Cherbourg by motor truck from Ver-sur-Mer after it had been salvaged from the sea, has been taken in charge by the repair shop of the French naval aviation station here. The motors have been taken apart and thoroughly cleaned by mechanics who have had special experience working on machinery which has suffered from the action of salt water.

BYRD PRAISES COMPASS.

Cables Maker That Error Was Not Due to Fault of the Instrument.

Charles H. Colvin, President of the Pioneer Instrument Company of Brooklyn, manufacturers of the earth inductor compass used by the America and on Chamberlin's and Lindbergh's monoplanes, made public yesterday a cable he received from Commander Byrd praising the instrument, which, according to a dispatch from Paris, went out of commission toward the end of the America's flight. Besides the inductor compass the Pioneer company made a number of other instruments used on Byrd's plane. The cable follows:

"Your instruments functioned splendidly. Congratulations. Any error in compass was not due any fault instruments. Thank you again for your help. BYRD."

Another man who received a cable yesterday from Commander Byrd was Charles L. Lawrance, President of the Wright Aeronautical Company of Paterson, N. J. Mr. Lawrance is the designer and builder of the Wright Whirlwinds, the nine-cylinder, 200 horse power, air-cooled radial motors, which were the power plant of the America. This cable, in answer to a congratulatory message from Mr. Lawrance said:

"We all deeply appreciate your message. Not one of three engines missed a beat in forty-two hours. My heartiest congratulations. "BYRD."

BYRD PREDICTS HUGE SIX-ENGINE PLANES

By COMMANDER RICHARD E. BYRD, U. S. N.

Continued from Page 1, Column 7.

compasses, we knew before we got out of the dense fog almost exactly where we were.

The big landing wheels of such a plane would offer considerable resistance in the air, slowing up the plane by perhaps five or ten miles an hour. Therefore the landing gear would have to be made so as to be withdrawn close against or into the fuselage.

I believe Noville has demonstrated that passengers in this air liner of the future will be able to sit comfortably in their cabin and receive messages from any place in the world.

It is thought that only one engine will not be used for these planes, as too much would depend on its working, and no airplane engines are likely to be built in the near future which will be absolutely infallible. No mechanism built today is infallible. The engine of a railroad train may break down and no great harm be done. If the engines of an airplane stop, the plane must come down immediately, and the landing speed of a plane is always such that if it hits any obstacle disaster must result.

This air liner in going from west to east should reach Paris in one day from New York. Storms would not bother it. Its greatest enemy would be fog, for the greatest enemy of aircraft today is fog.

But even fog can be rendered harmless. This future plane will be guided directly to its landing field by radio direction finders, and knowing exactly where it is, will have no trouble in landing unless the fog goes right down onto the field.

To provide against such a case, the plane should have enough gasoline left either to fly to another field not covered by fog, as to which information would be relayed by radio, or to fly around until the fog dispersed.

Fog Remains the "Greatest Enemy."

This is not a wild dream, because our plane America, when it arrived near Le Bourget, had enough gas left to fly 500 miles. And in addition, the America had mail and extra load of some hundred of pounds on board.

Of course, it is possible that within a few years something will be invented to disperse fog from a landing field or some light will be invented which will properly penetrate it. Until these inventions are perfected, however, fog still remains aviation's greatest enemy.

Storms will not always prevent progress through the air, and frequently winds can be taken advantage of to increase greatly the speed of an airplane.

In crossing the Atlantic by air, the flying will have to be done at various altitudes. The navigator will be an expert meteorologist and his knowledge of wind directions, wind strength and so forth will be greater than that possessed today by any fliers. He will fly at that altitude where he will have the winds with him or where they will be weakest against him. There already exist instruments which, together with radio direction finders, will give him his speed over water or over land.

The engines of this great plane will be accessible to the mechanics so that, in case of motor stoppage in the air, the mechanic can have a chance to do repairs and get them going again.

This is by no means impossible even now. The two outboard engines of the America could be reached by a little catwalk from the cabin and certain minor repairs could have been made in the air if needed. There was also a catwalk going outside over the hood of the plane to the nose engine.

There was no occasion to use these on our flight, but the knowledge that, if necessary, we could do repairs gave us an added feeling of security.

The earth induction compass as made by the Pioneer Instrument Company is the airplane compass of the future, because that part of the compass which is affected by the magnetic meridians can be placed far out on the wing of the plane so that the compass is not thrown out by the magnetic material of the engines and the metal parts of the plane, as is usually the case with ordinary compasses. Leads from this earth induction compass out on the wing can be brought in to the navigator and pilot to steer by.

Will Carry Freight in the Winds.

Some of these transatlantic planes will be freight ships, and, in that case, perhaps, at least part of the freight could be carried in the wings. In the America, we had compartments made in the wings in which we put some of the most precious material on board, such as the piece of the original American flag which we were bringing to President Doumergue.

The wings of these future planes could be made thick enough for passengers to be carried within them. In fact, if a trapdoor had been made in the wings of the America, they could nearly have held a man.

In case of shipwreck, all ships at sea carry lifeboats and life-preservers. We had just these things on board the America, a boat large enough to hold seven or eight men, which would have floated on the ocean almost indefinitely. This craft is constructed of rubberized fabric and weighs only twenty-two pounds.

We had enough food to last us over fifteen days, and there was a breathing apparatus of only a quarter of a pound weight, which condensed the breath into water when one blew into it, so that there would be no necessity of making a forced landing because of thirst.

I believe we demonstrated that a plane could land on the water without disaster to the passengers and that life-boats could be put overboard. As a matter of fact, we had two boats, one to use as an emergency boat, packed inside the larger one.

On our trip our three motors ran for forty-two hours without any one of them missing a beat. That should be proof enough of the reliability of the modern engine, and to Charlie Lawrence of the Wright Aeronautical Corporation, who designed them, a great deal of credit must go for the success of our trip.

If engines so reliable as these can be designed and go successfully through a forty-two hour test such as we gave them, then flying across the Atlantic cannot any longer be regarded as a risky or unsafe business. The difficulty of motive power has been overcome.

Instruments Show Plane's Angle.

While we are on that subject of new inventions let me recall that when Alcock and Brown made their first great daring jump from Newfoundland to Ireland they flew in a fog a great deal of the way and never knew on which side they were flying. For many minutes they were flying upside down.

Luckily for us, since then there have been invented instruments which show exactly at what angle a plane is flying and we had none of that anxiety and discomfort.

We had other comforts, too. We had a telephone with which we could talk to each other and hear above the din of the motors even when by shouting we could not make ourselves heard without it. All these and many other inventions have contributed and will contribute to the making of the transatlantic air liner of the future.

Naturally, much work must be done before these air liners will fly daily across the Atlantic. But they will be built and they will fly daily.

This is the fifth of the series of articles which Commander Byrd is writing exclusively for The New York Times describing his flight across the Atlantic, the thrilling experience of himself and his three companions while lost in the fog over France, their descent into the sea, and later his views on aviation's progress and future. Another article is expected for an early issue.

BYRD'S RADIO FOUND LINER PARIS EASILY

Record of Messages Between Ship and Airplane Hidden by Fog Is Given Out.

Copyright, 1927, by The New York Times Company.
Special Cable to THE NEW YORK TIMES.

PARIS, July 5.—The complete record of the conversation that took place between the America and the steamer Paris on the morning of June 30, when Commander Byrd's plane, high above in the clouds, managed to get into touch with the liner, proves that the airplane during that part of its voyage, had no difficulty in maintaining communication with the world.

The record of this conversation as given out today by the Radio Maritime Company of France indicates that the Paris was 800 miles from the coast of Europe when she caught the first message from the America, the exact time being 10:30 A. M. The message from the America read:

"Can you give us your bearings by radio?" The Paris replied at 10:50:

"Steamer Paris at 10 o'clock (Greenwich Time) at 49 degrees 38 latitude north and 15 degrees 10 longitude west. Bearings 265 degrees."

At 10:55 another message was caught from Commander Byrd, which read:

"We've seen neither water nor land since 8 P. M. Everything covered with fog. Whatever happens, I pay homage to my three companions."

To this message Commander Byrd added:

"Kindly send a message to wireless station RCA, New York. Can you give me your bearings again in another hour?"

At 11:20 the Paris compiled as follows:

"At 11:08 (Greenwich Time) true bearings 221 degrees."

At 11:30 Commander Byrd asked: "Is there any fog on surface?"

At 11:35 the Paris replied:

"Weather very clear, no wind. You are not very far from us, because your radio waves are very strong."

At 11:45 Commander Byrd asked:

"Can you tell me what the weather is in Paris? We're trying to come out of the fog."

The steamer replied:

"Clear weather here. No wind. As to Paris, know nothing."

This conversation, which lasted about an hour and ten minutes, ended with a message from Commander Byrd to this effect:

"Many thanks. You have given us great assistance. My compliments to your captain."

Lieutenant Noville for himself added, "Thanks."

GRACE WILL TRY AGAIN, DECLARES HIS BACKER

Plane That Crashed Will Be Rebuilt for Honolulu-California Flight.

HOLLYWOOD, Cal., July 5 (AP).—Grant E. Dolge, backer of Richard E. Grace's proposed lone flight from Honolulu to California, which was temporarily abandoned when the aviator crashed with his plane yesterday, said today the flight would be carried out regardless of whether the plans could be repaired.

"I am trying to get more details concerning the damage to Grace's machine," he said. "Then we will either obtain a new plane for him or repair the old one. At any rate, we are going through with the idea of flying from the Islands to California and Grace will be the man behind the stick."

Dolge said his plans for the flier would be made known in a statement as soon as complete information came from Honolulu.

MANA, Island of Kauai, T. H., July 5 (AP).—The plane in which Richard Grace crashed yesterday morning just after he had taken off for a flight to the California mainland will be shipped immediately to Pearl Harbor to be rebuilt.

Elston B. Koger, Grace's mechanician, said today that he hoped to have the plane ready within three week for another attempt to hop off.

LINDBERGH KEEPS WHEREABOUTS SECRET

Meanwhile Plans Go Ahead for His Nation-Wide Tour in Famous Plane.

Colonel Charles A. Lindbergh, who flew here Monday from the Dominion Confederation Jubilee at Ottawa, Canada, succeeded yesterday in evading all inquirers and keeping his whereabouts unknown. He was expected to visit G. P. Putnam & Sons, publishers, who are to bring out soon his book relating the story of his life and flight to Paris, but it was said at their offices that he had not called there.

Colonel Lindbergh plans to remain here about two weeks, according to his representatives. During that time he will go over plans for a tour of the United States, under the auspices of the Daniel Guggenheim Fund for the Promotion of Aeronautics, with Harry Guggenheim, President. Mr. Guggenheim has announced that the flight will begin within a fortnight or three weeks. It will be made in the Spirit of St. Louis, the transatlantic plane, and will include most of the principal cities in the United States.

Mr. Guggenheim said last night at his home at Sands Point, L. I., that plans for the flight had not been definitely formulated beyond a decision that it would start from a New York airport. The Spirit of St. Louis is now at Teterboro Airport, near Hackensack, N. J., where it is being overhauled by mechanics of the Fokker Aircraft Corporation.

New Endurance Record in Bellanca Plane Will Be Sought by Chamberlin and Levine

CURTISS FIELD, L. I., July 5.—The Bellanca monoplane Columbia, in which Clarence D. Chamberlin and Charles A. Levine flew to Germany, will attempt to break the world's endurance record, which it established last April, soon after it is brought from Europe and is reassembled at its hangar here, according to an announcement today by Joseph B. May, secretary to Levine.

May said Levine would be Chamberlin's co-pilot on the endurance flight. They will seek to exceed its record, made with Bert Acosta as Chamberlin's companion. May pointed out that the Columbia carried seventy more gallons of gasoline to Germany than it did when establishing the endurance record, and that approximately fifteen additional gallons could be carried in place of the equipment required by the transatlantic hop.

The Columbia carried 385 gallons on its endurance flight and 455 to Germany. An increase of fifteen gallons would raise the total to 470 gallons or enough to keep the plane aloft more than sixty hours.

G. M. Bellanca, designer of Columbia, declared yesterday that he thought that airplane could set a new record.

"As a matter of fact," he said, "before the endurance flight and after we had our load tests both Chamberlin and I figured that the ship could stay aloft fifty-eight or sixty hours. But we had set fifty hours and we knew that the plane could take off easily with the load necessary for that number of flying hours, thus insuring us a reasonable margin of safety."

It has been the plan of the designer and the pilot to refrain from trying to better their own record until some one else had had a chance at it. Then they intended to go after it again.

The plane carried 385 gallons of gasoline and a total load of 4,930 pounds when it took off for the endurance test, while on its hop-off for Germany its total load exceeded 5,400 pounds and it carried 455 gallons of gasoline. For the new assault on the endurance record, figuring on the plane's past performances, it could fly for nearly sixty hours with its transatlantic fuel loading.

A report that Balchen had been asked by Anthony H. Fokker to return at once to prepare for an attempt at both endurance and distance records in a Fokker was denied yesterday by the designer of the America.

"We ha several planes," Mr. Fokker said, "which I believe could break the distance and endurance records, and we may go after them soon. However, I have no immediate plans for the attempt and I think that Balchen may go to Norway to see his family before he returns to America."

Mr. Fokker, Balchen and Commander Byrd held several conferences several days before the America took off and discussed the planes which are being constructed for the South Pole expedition. These planes will be ready for tests early next month. Balchen probably will conduct these tests at the Teterboro Airdrome, near the Atlantic Aircraft Factory at Hasbrouck Heights.

GERMAN FLIERS IN ENGLAND.

French Worried as Ex-Enemy Pilots Visit British Air Exhibition.

Copyright, 1927, by The New York Times Company.
Special Cable to THE NEW YORK TIMES.

PARIS, July 5.—French War Ministry received a report from its military attaché in London today to the effect that fourteen German officers are attending the British aviation exhibition. Six of these officers, according to the communication of the military attaché served in German aviation during the war. He warns the Ministry that they virtually constitute a German military mission, the presence of which is in violation of Articles 179 and 198 of the treaty of Versailles.

Article 179 prohibits Germany from sending any military mission abroad and Article 198 bars her from maintaining any military air force or interesting herself in military aviation. On the other hand in allowing the German officers to attend the exhibition as well as the officers of any other Government Great Britain is acting in accord with the bilateral character of the Locarno Treaty and the French Ministry is puzzled as to how to proceed so long as the German officers evade the designation of being members of a mission.

Fatigue Gives Way To Restfulness When You Drink

White Rock

The leading mineral water

ADVERTISEMENT.

ONE ACCIDENT— TWENTY-THREE CUT

TWENTY-THREE HURT IN MOTOR BUS CRASH

Several New Yorkers Injured When New York-Boston Bus Hits Tree in Walpole, Mass.

Wheels Skid When Driver Endeavors to Avoid Another Car—No One on Bus Escaped.

Special to The New York Times.

BOSTON, July 5.—Twenty-three persons were injured, three possibly fatally, when a New York-to-Boston bus skidded and crashed into a tree on Main Street in Walpole this morning. Every one riding in the bus was hurt.

. . . . . .

The bus, named the Miss Boston, was making the usual morning trip from the Hotel Astor, New York City. The impact beat the front mud guard, shattered the windows and threw all the passengers forward in a heap. Some went through the windows into the street.

. . . . . .

Glass from the windows showered down on the muddled passengers, cutting their faces, heads and hands. Chairs were moved from their holdings by the terrific smash, crushing men and women.

. . . . . .

Mrs. . . . . of New York City was the outspoken admiration of the physician when fifty stitches were taken to close her wounds.

Clear-Vision TRIPLEX

—the glass that will not shatter would have prevented every injury due to flying glass

Are you safe from flying glass? Is your car Triplex equipped?

If not, write or telephone

The New York Triplex Safety Glass Company
110-114 West End Avenue, New York City
Endicott 1376

Complete Ready-Cut Materials for This 3-Room Bungalow

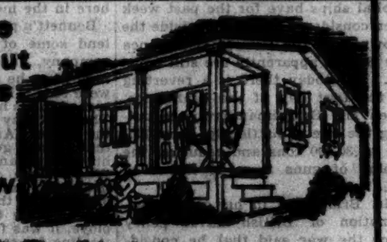

$363

Price includes all framing and finished lumber, windows, doors, frames, etc.; also all hardware, paint and varnish. Everything accurately marked and planned.

FREE Book of Homes. Get this beautiful colored book on ready-cut homes, showing houses and bungalows of every type. Write, phone or call for your free copy. Ask for Book 12-B.

Anyone Can Build Them. You don't need high-priced mechanics to build this house. Anyone—with ordinary tools—can erect it quickly and easily. Most of them can be put up over a week-end.

Visit Our New York Office. Here you will find information and advice on your building problems. Located right in the heart of New York, at Broadway and 34th Street.

Made by a department of Louis Bossert & Sons, Inc.
New Showrooms and Home Builder's Service Bureau, 47 West 34th St., N. Y. Phone Wisconsin 2418. Open Tuesday and Friday evenings until 8:30

this man can Sell

So says his record. So say the men who have watched him work. He can sell—and ably direct the sales efforts of others. He has had experience—sales promotion, automobiles and specialties—from the bottom of the ladder to the top of his own New York Motor Sales Agency. He can help to launch new articles and put them on the merchandising map. He will tackle a sales job of any kind, anywhere in this country or in Europe. And he is ready right now. May we put you in touch with him? Write "JMS", care of

FEDERAL ADVERTISING AGENCY, INC.,
6 EAST 39TH STREET, NEW YORK.

If You Are A Specialty Salesman—

ACCUSTOMED to meeting new buyers, but are not satisfied with your income, or if your proposition is not subject to continuous sale to same customer, we have a proposition which will interest you. Established firm with 25 years successful experience. Permanent worthwhile connections on a liberal commission basis with an attractive bonus arrangement, selling bonds. Leads furnished. Write F. E. Butler, Room 709, 52 Vanderbilt Ave., or phone Murray Hill 7284.

COMMANDER BYRD'S own account of the epoch flight of the Atlantic through fog and rain is told exclusively for readers of The New York Times. Read the continuing narrative day by day. Order The Times at a news stand.—Advt.

COOLIDGE ATTENDS WILD WEST RODEO

President Shows Keen Interest in Feats of 'Bronco Busters' at Belle Fourche.

CHEERS THRILLING STUNTS

Riders of the Plains, Cowgirls and Indians Reproduce the Old Frontier Days.

REDMEN GIVE WAR DANCE

Mrs. Coolidge Shares Big Crowd's Happy Mood.—Anti-Rodeo League Protests to President.

From a Staff Correspondent of The New York Times.

BELLE FOURCHE, S. D., July 5.—President Coolidge today saw a panorama of Western life as a spectator at the Tri-State Rodeo here, in contrast to his actual participation as an actor yesterday in the events that make up the life and pleasures of the men of the plains.

He and Mrs. Coolidge were the centre of attraction at the rodeo, where were assembled 16,000 people, representing forty-two States, and where cowboys and cowgirls of half a dozen States displayed their courage and skill in riding wild horses, in steer bulldogging and all the exciting programs that presents a picture of the country where "men are men."

The exhibition thrilled the President, who ignored a letter from the Minneapolis chapter of the Chicago Anti-Rodeo League requesting him not to attend the performance because of alleged brutalities that attend them. There were few evidences of inhumanity in the track and arena events, but just enough to make some of the amateur spectators wince.

One steer in the bull-dogging contest had his neck broken and had to be shot. Fox Hastings of Fort Worth, Texas, proclaimed the champion girl bulldogger, went through such an ordeal before the eyes of the President and Mrs. Coolidge that she became faint and was led from the track. She recovered somewhat later and took her fling with a bucking bronco.

These and a slight injury to a rider were the only incidents that would seem in the least to justify protests.

Wears "Ten-Gallon" Hat.

In this colorful setting Mr. Coolidge completed his initiation into Western citizenship. In the presence of gayly attired cowgirls in a Western setting, made even more weird by the presence of Sioux warriors, their faces bedizened with war paint, dressed in their handsomest war bonnets, with the crowds cheering every move, the President qualified as a citizen of this Western country.

The President wore a "ten-gallon" beaver hat, which looked as it would hold at least twenty gallons rather than ten, the gift of the Belle Fourche people. He smiled frequently, stood up and waved his hat when "Dakota Clyde" Jones, one of his guides, won the wild horse race. For the most part a quizzical smile suffused his face and he left with a song ringing in his ears to the effect that everybody was going to "vote for Cal in the Fall."

Today the East met the West. Yesterday President Coolidge as an actor was a real Westerner when he donned all the habiliments of the plains. Today the ten-gallon hat was the only touch of the West. He again became the reserved President, with a New England background. But the crowds were so pleased with his presence and the gracious smiles of Mrs. Coolidge that they welcomed him as a citizen of the West and accorded him genuine and lusty applause.

Bellefourche, one of the greatest cattle-shipping centres of the country, the capital of a great surrounding empire of the cattle-industry, had gathered for their annual tri-state round-up.

Cow Men From Three States.

Here were cow men from three States, the most skilful of their kind. Women equally skilful with horse and lariat joined them in putting on the greatest Wild West show the President had ever seen.

While the Wild West was in evidence, its passing was likewise marked. In the near-by vicinity is the Bellefourche irrigation project, where the raising of things on the ground has given place to raising things out of it.

The old Deadwood coach rolled about the track, but it creaked and groaned and hardly held together long enough to carry its passenger freight of painted Indians. The cowboys still wore their chaps. They maintain their marvelous skill in horsemanship. But their automobiles parked on a neighboring hillside indicated the passing of the West. Even more incongruous still was the presence in the air of two airplanes, which circled about during all the exercises of the afternoon.

In this region the horse still is king, but he has to share honors with the more modern forms of transportation. The past was linked with the present.

In this picturesque setting, the last stand of the old West had staged a show which was a riot of color and a succession of thrills. Trick rope-throwers performed their legerdemain in the presence of the Chief Executive.

One of the features of the day was an Indian war dance, which the President and Mrs. Coolidge thoroughly enjoyed.

The Indians danced to the music of the tom-tom and the resounding gourd, while veterans of the plains from Texas and Montana and from rearer States performed feats of hair-raising quality.

Not Interested in Bulldogging.

Outstanding in the show was the stunt of bulldogging steers, more exciting and more dangerous than the bullfight of old Spain, when cowboys threw themselves from their horses at full speed upon the horns of wild steers to struggle with them until the steers yielded to this Western version of the wrestling which Frank Gotch made famous, avoiding the dangerous thrusts of the sharp horns of the animals.

Miss Hastings showed that women can do this dangerous trick, and succeeded after much effort in throwing a steer upon his back, after which she had to be helped from the track, almost in a state of collapse.

Mrs. Coolidge enjoyed all the attractions except the bulldogging, and she looked away when the cowboys bit the ears of the unruly wild horses. The President watched the airplanes while the bulldogging was in progress and did not appear to enjoy this event any more than did Mrs. Coolidge.

Wild Horse Race the Climax.

All of these thrills led to a climax when the wild horse race was announced. Working with utmost daring and with matchless skill, these skilled managers of horses dragged into the track from the arena a group of wild horses from the neighboring ranges. With their eyes glowing like coals, kicking and pawing, these animals were grouped into the track in front of the grandstand.

It seemed that the confusion among them would end in utter disaster, and many hairbreadth escapes of the daredevils who managed this portion of the show were noted. Finally, at a given word, saddles were thrown on the horses, which had been blindfolded after a fierce struggle, and the race was on.

It was doubtful for a while whether the horses would run around the track or plunge into the grandstand, but finally they made the circuit. "Dakota Clyde" Jones, in charge of the stables at the game lodge, coming in a winner. The President waved his ten-gallon hat with enthusiasm when "Dakota Clyde" came in under the wire.

The President laughed and responded when a man stepped in front of the grand stand and, saluting, shouted:

"This is the first time I have seen a President. I am glad to meet you."

The President replied that he was glad to meet this new acquaintance.

Pledge Vote in Cowboy Songs.

A chorus of cowboys, standing in the announcer's stand opposite the President, using amplifiers, sang two songs. They told him they were going to vote for him in the Fall, and that they would "keep him on the run." The President smiled appreciatively at this sentiment.

Spotted Crow and Red Cloud, war chiefs dating back to the time of Sitting Bull, were led out in front of the grand stand and were introduced solemnly to the Great White Father.

There was a laugh in the grandstand when it was announced through the amplifiers that they were saddling "Cal Coolidge." It developed this was a famous bucking broncho. He had a mean habit of whirling rapidly, but the mount of "Cal Coolidge" kept his seat.

In the race of the cow girls, Virginia Ramel, ten years old, from Belle Fourche, won second place and received a hearty cheer from the Presidential party.

President and Mrs. Coolidge with other members of the party made the trip to Belle Fourche by special train, returning to the Summer White House late tonight.

Letter From Anti-Rodeo League.

The protest to the President from the Anti-Rodeo League was as follows:

Hon. Calvin Coolidge, President of the United States, Summer White House, Rapid City, S.D.:

Your Excellency:

Due to a recent press publication to the effect that it is possible you and Mrs. Coolidge may attend the annual rodeo exhibitions which are scheduled to be staged in South Dakota this Summer, I was authorized by our Executive Committee to forward a few leaflets, dealing with the round-up or rodeo as a form of "amusement," for your special information.

Enclosed is a list of thirty-three well known civic and religious organizations whose combined membership number into the millions throughout the United States and England. These members are perfectly familiar with the different features of the rodeo exhibition, having made several extensive investigations, after which they have gone on record as being diametrically opposed to this inhumane spectacle.

Arriving at this conclusion, it was decided to respectfully and earnestly solicit the cooperation of our national Chief Executive in an appeal to kindly and conspicuously refrain from showing an attitude of approval in behalf of this commercialized cruelty by his non-attendance at these exhibitions.

The growing popular prejudice against the roundup or rodeo is becoming deeply rooted, and not without justification, as the principal undisputed reasons will prove, which are clearly set forth in accompanying literature.

We heartily agree that it is highly desirable in the interest of future history that the original traditions of the vanishing West should be preserved, but we also emphatically disapprove of the permanent perpetuation of a continuous daily cruelty, for financial gain, to be practiced on defenseless, dumb animals, ostensibly to uphold these traditions.

The greater part of the cruel features staged in the modern rodeo are grossly elaborated on, which serves as a lure to those mentalities below the average, to increase the box office receipts. A broad legislative movement is now on foot in many States, designed to abolish forever, as a public nuisance, this brutal, degrading entertainment.

On behalf of the members of the above league permit me to ask you to accept our grateful thanks in advance for any help you may desire to extend in the interest of our worthy cause, and with every best wish for a season of joy and happiness to Mrs. Coolidge and yourself, and for many years to come, we are cordially yours,

K. C. HENNESSEY,
Minnesota Representative of the Chicago Anti-Rodeo League.

The President merely acknowledged receipt of the communication.

FOUR DIE, 23 HURT AS TRAINS CRASH

Continued from Page 1, Column 5.

HIPPLE, JOHN and DAVID, Murray Hill Hotel, New York City.
McDONOUGH, J. H., 195 Broadway, New York City.
SCHLIEM, BLANCHE, 1,547 Fortieth Street, Brooklyn.
SCHLIEM, A., 1,547 Fortieth Street, Brooklyn.
SILBERMAN, LOUIS, 811 Rockaway Parkway, Brooklyn.
STEINBERG, JACOB, 306 East Second Street, New York City.
ROSENBERG, A. L., 450 Alabama Avenue, Brooklyn.
ROSANSKY, E., 940 Montgomery Street, Brooklyn.
SULTAN, MAX, 6,704 Eighth Avenue, Brooklyn.
TESSENHAUS, L., 1,823 Sixty-sixth Street, Brooklyn.

The names of three other persons slightly injured were not learned.

Train Traveling at Fast Speed.

The O. & W. express was due to make the trip from Cornwall, just north of West Point, where it turned onto the West Shore tracks, without a stop to Weehawken, where it was to have arrived at 1:35 o'clock (Daylight Saving Time). At 12:30 o'clock, traveling at fast speed, the train rushed past the Bear Mountain station, at the foot of Bear Mountain, and continued along the wooded shore of the Hudson. It then curved out upon the half-mile trestle which carries the tracks across a long narrow bay to Jones Joint, a peninsula stretching northward into the river, almost parallel to the West Shore, and providing a haven for Shipping Board vessels which were unused after the war.

Just beyond the trestle, on a levee jutting out to meet the trestle, and about 400 yards north of the Iona Island station, the "switcher" train of freight cars and empty passenger coaches was standing on a siding. It had just pulled into the siding to let the express go by, and had stopped with the last car about 100 feet from the switch. Conductor Havens and Flagman F. B. Palmentier of the "switcher" were both at the switch, but had not had time to close it to let the express continue on the main track. More than a mile north the "approach" signal showed yellow, a caution to Engineer Brandt of the express to get his train under control, while 1,000 feet from the switch the "home" signal showed red, warning him to stop.

Brandt has not explained why he did not slow down for the yellow signal.

Tries Too Late to Halt Train.

He threw on the brakes with a jerk when the red danger signal flashed by him, but it was then too late. The express swerved through the switch to the siding between the north and south bound main tracks. A hundred feet down the siding Brandt's locomotive ploughed into the rear end of the empty last coach of the "switcher." The crash echoed among the high hills on both sides of the river and carried up and down the narrow valley. Motorists on the steep east shore road which comes down to the Bear Mountain Bridge plainly saw the two trains telescoped, apparently, although not actually, on the trestle in the river. Visitors at the Bear Mountain Inn heard the noise and rushed down.

To the 200 passengers on the express, the crash came with no warning except the jarring of the brakes, which was followed within a few seconds by a violent impact which threw even the passengers in the rear cars hurtling against the seats in front or sprawling on the floor. At the same time there was a splintering sound ahead, followed by shouts and screams and the hiss of escaping steam, as the heavy baggage car right behind the engine bucked back through the wooden first coach of the express, which buckled up like papier-mâché. The entire front of the coach was shattered and thirty feet of the roof ripped off. The front seats crumpled up, and the dead and seriously injured were caught in wreckage from which it took hours to extricate some of them.

Many Rush to Aid Victims.

Conductor B. R. Cross, who was in the baggage car, was thrown heavily. When he got up he found the back of the car a mass of wreckage, through which the front of the coach behind protruded. He jumped out through a side door, and with the shaken passengers of the parlor car, which was behind the coach, made the first efforts at rescue.

Dr. Max A. Zipser of 305 Lexington Avenue, a physician who had boarded the train at Ellenville, gave first aid to the injured who were taken out. From the naval ammunition depot Commander J. S. Woods dispatched twenty-five marines when guards at the gate shouted news of the disaster. With them went medical officers of the naval dispensary. At the station C. F. Fowler, the station master, telephoned for ambulances.

The passengers in the telescoped coach were caught under seats, beams and other wreckage. Claude Nesly of 500 Forty-third Street and August Biedenkampp of 333 Forty-seventh Street, Union City, N. J., who were crossing Bear Mountain Bridge in an automobile, devised a means for prying up parts of the wreckage with blocks and planks, thus freeing several victims. Waving aside words of caution, they crawled forward under still dangerously poised beams and pulled out Mrs. Nitishen by cutting off her shoes which pinned her feet under a seat.

Two Boy Scouts, Alfred Truitweller, 13 years old, and Winfried, 14, his brother, of Troop 38 of Newark, living at 390 Lincoln Avenue, Newark, came from a camp in the woods nearby and rendered aid. After helping Nesly and Biedenkampp they gave rudimentary medical attention to some of the victims under the direction of Dr. Zipser. Miss Irene L. Salisbury, a nurse, of 9 Irving Place, Brooklyn, arrived from Bear Mountain Inn and attended the injured. Meanwhile other doctors, including L. C. Flood and M. J. Sullivan of Haverstraw, John Sengstacken of Stony Brook and Major Snyder of West Point, came to the scene. The injured were taken at once to the naval dispensary and then the more seriously hurt were sent to the Newburgh and West Point hospitals.

The escape of Engineer Brandt, Conductor Gross and Fireman Seymour Scott of the express was regarded as very lucky. Although the locomotive went six feet into the last car of the "switcher," the engineer and fireman were only severely jarred.

Dr. Zipser said he considered the escape of the passengers in the parlor car "miraculous." He said when he and his wife boarded the train the parlor car was just behind the locomotive. The baggage car and coach, which were later put in between the locomotive and the parlor car, bore the brunt of the collision.

Doctor Tells of Crash.

"There were about twenty-five of us in the car," said Dr. Zipser. "We were reading or looking out of the window enjoying the peaceful scenery. The crash came suddenly and without warning. There was a shock of brakes and a resounding crash. We were all thrown out of our seats. Glass from the lighting fixtures fell all around us, but we were not injured.

"I ran forward into the passenger coach from which piercing shrieks and cries were coming, particularly from mothers and children who had been returning from a holiday outing. The inside of the car looked as if a massacre had been committed.

"I ordered those who could to get out of the car. I had my hypodermic apparatus, some bandages and whisky for medicinal purposes. Fortunately, I got the aid of a nurse from the neighborhood, a pharmacist who also was a passenger and six Boy Scouts who came up. I take off my hat to those Boy Scouts.

"Towels and the covers of seats were used as tourniquets. Other materials and needed supplies were obtained by the Boy Scouts from the neighborhood. I attended twenty-five patients, I judge. Many persons suffered internal injuries.

"People who were conscious but pinned in the wreckage so they could not be extricated were screaming. and I did what I could to relieve their suffering. A family of three, a man, his wife and their child, were wedged in the wreckage together. The wife was lying on her husband and the child was in her lap. She screamed that she was crushing her husband, who was seriously injured. I laid five out on seat cushions on the roadbed."

Mrs. Zipser and Mrs. Elf M. Simon of 210 West Seventieth Street returned to New York on a train that left the wreck scene about two hours after the accident, while Dr. Zipser and Mr. Simon remained until almost 4 P. M. to help the injured. Both women were suffering from the nervous shock of the experience.

Dr. Zipser gave the name of the nurse who assisted him as Miss Irene L. Salisbury of Irving Place, New York, and the pharmacist who also helped as M. Shpiesel of 621 Tinton Avenue, the Bronx. Dr. Zipser's office is at 123 East Thirty-fourth Street and his home at 604 West 112th Street. He was formerly on the staff of Bellevue Hospital.

Victims Returning From Visits.

Mr. and Mrs. Samuel Hanfling, seriously injured in a hospital here, were returning from a vacation trip to Monticello. Mr. Hanfling is a retired business man. Jennie Kessler, 17-year-old girl whose brother-in-law was killed and who herself is in the hospital, was returning from a week-end visit to her mother at Fallsburg, N. Y., to her uncle's home at 169 Essex Street. She was graduated three weeks ago from the Central High School at Tulsa, Okla., and came East with her mother to visit relatives. Irving J. Samodovitz, who was killed, was graduated last month from the New Jersey Law School. He was a son of S. Samodovitz, wholesale jewelr of 37 Nassau Street, Manhattan, living on Alpine Road at Closter, N. J. He attended the Plattsburg training camp last year.

Bernard F. Goldberg, who was killed, lived at 95 Bay Thirteenth Street. The address given opposite his name in the list of dead, 1,903 Bath Avenue, is that of a small job printing shop he had there under the name, "For All Printing Company." There was a sign on the door last night, "Closed until Tuesday after the Fourth." Neighbors in the vicinity of his home said he had taken his wife, Bessie, to the mountains for her health, and had gone to visit her over the week-end.

Dr. Kessler is survived by a widow and a 2-year-old daughter. He drove his family to Fallsburg, N. Y., a week ago, returned to New York, and drove to Fallsburg again Sunday. He was to have motored back here yesterday, but changed his plans and came by train. Mr. and Mrs. Samuel Hanfling, seriously injured, have a daughter and two sons.

Railroad's Official Statement.

The following official statement on the wreck was made public at the executive offices of the New York Central Lines, 466 Lexington Avenue:

"At 11:35 A. M. (Eastern Standard Time) today Train 124, a train of the New York, Ontario & Western Railway, which had come onto the West Shore tracks at Cornwall en route to Weehawken, consisting of Engine 246, one baggage car, one New York, Ontario & Western parlor car and four coaches, collided with the rear of the Newburgh-West Haverstraw traveling switcher, engine 3070, which had three freight cars and three deadhead coaches, and which was pulling in on the middle track at Iona Island to allow Train 124 to pass.

"The baggage car of the New York, Ontario & Western train, which was next to the engine, partly telescoped the coach next to it, killing three people, seriously injuring eight and slightly injuring fifteen others. One of those seriously injured afterward died. The injured were taken to the West Point Hospital, the Base Hospital at Iona Island and the Newburgh Hospital.

"Preliminary investigation indicates that the engineer of the New York, Ontario & Western train disregarded the automatic block signals, which were found upon test to be working properly. Formal investigation will be conducted tomorrow morning."

Three Inquiries Today.

Coroner A. W. Deutscher will hold an inquest at 10:30 this morning at Stony Point, just north of Haverstraw, N. Y. The Public Service Commission of New York and the Interstate Commerce Commission will hold hearings at Weehawken. The West Shore Railroad also will conduct an investigation at Weehawken at 9 o'clock this morning. D. W. Dinan, general manager of the New York Central Railroad, will go to Weehawken for the investigations.

Brandt, the engineer, entered the service of the New York, Ontario & Western in 1907 as a fireman and became an engineer in 1922.

THE WRECK OF THE ONTARIO & WESTERN EXPRESS.

P. & A. Photo.

The Impact of the Crash Was So Great That the Baggage Car of the Moving Train Was Telescoped on the End of a Coach. It Was in This Coach That the Four Fatalities Occurred.

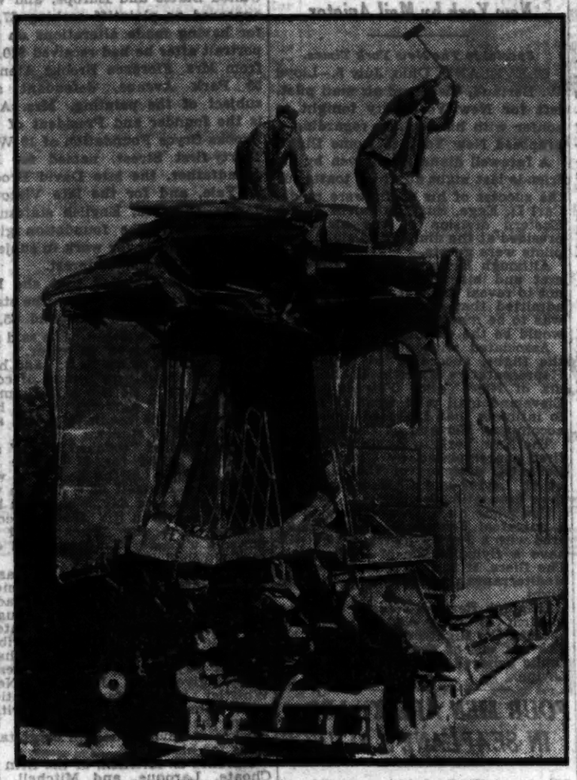

Car in Which Four Passengers Were Killed.

10 HURT IN B. M. T. ELEVATED COLLISION

Continued from Page 1, Column 4.

COHEN, FANNIE, 878 Quincy Street; contusions of right leg.
CONGERS, RACHEL, 89 Clinton Place; shock.
GOLDMAN, HENRY, 875 Lafayette Avenue; contusions right side.
JOHNSON, WILLIAM, 270 St. James Place; contusions right hand.
NICOLETTI, MRS. ANTOINETTE, 1,472 Bushwick Avenue; contusions and shock.
NEIDERHOUSER, HENRY, 125 Hall Street; contusions right leg.
PIERSON, EDWIN, 208 Putnam Avenue; possible fracture of right leg.

Police Seek to Explain Crash.

The police said last night that they had been unable to get an explanation of the cause of the collision. The motorman of the forward train, they said, was identified then by the B. M. T. only as Motorman Joyce, while the second man was identified as Motorman John Carey. Neither, they said, had been found at that time for questioning.

Postmaster Firmin, describing the accident, said he was seated in the forward car of the rear train, reading a newspaper directly behind the motorman's box.

"I noticed," he said, "a colored lad and a white boy who had been standing near the front door turn and run down the aisle of the car. Immediately there was a general rush of those nearby from their seats. I got up and looked through the front door as I felt the brakes jam down hard. Then came the crash. We were all thrown to the floor.

"When I got to my feet I did what I could for three or four women whose feet or legs had been injured, and tried to quiet the nervous ones. Finally the police came and all the passengers were placed aboard the first train and carried to Vanderbilt Avenue Station, where they received medical treatment."

Traffic was tied up on the east-bound tracks for nearly an hour. Passengers on trains following the wrecked cars either left their trains at the Navy Street Station, or were shunted around and up Hudson Avenue from Myrtle Avenue to the Fulton Street Station, where they took trolley cars.

Each of the trains in the collision made its own way to the yards, manned by other motormen.

De Barros Reaches Rio de Janeiro.

RIO DE JANEIRO, July 5 (AP).—Commander Joas de Barros, first Brazilian aviator to fly across the South Atlantic from Europe, arrived here from Bahia this afternoon and was greeted by an immense crowd. The hop from Bahia to Rio de Janeiro completed another lap on the commander's flight from Genoa, Italy, to Santos, Brazil, which he started several months ago.

TIFFANY & Co.
FIFTH AVENUE & 37TH STREET
WATCHES AND WRIST WATCHES

DEPARTMENT OF ANTIQUES, DECORATIONS AND REPRODUCTIONS
AUTHENTIC REPRODUCTIONS
A collection of French Provincial reproductions, faithfully copied from antiques.

Carved Brittany beds	$85 - $175
Chests and poudreuses	95 - 230
Dining tables, cupboards	175 - 250
Small tables, book cases	45 - 135
Side and arm chairs	35 - 110

Many chairs covered in old fabrics
SEVENTH FLOOR
Lord & Taylor
FIFTH AVENUE · NEW YORK
Antique pieces on our eighth floor will be copied if desired.

SALESMEN
of unusual ability wanted immediately
The men we are seeking are hard to find. And the reason for this advertisement is the hope that we may be able to get in touch with two salesmen who measure up to our requirements. They must have enough worldly savoir faire to talk intelligently to the man who owns a stable of horses, who knows good, whose fast boats are cup winners, whose name represents success.
To such men we offer an opportunity for become associated with an organization controlled by one of the best known and most successful developers of exclusive properties. These positions should net at least $25,000 yearly on a commission basis.
If you fit this picture, we suggest that you write us, giving a complete outline of your experience (it need not be real estate), and telling us what you think we ought to know. These positions are permanent.
We are asking you to answer a blind advertisement because our name would attract too many of those men to whom we have no interest. Write P 333 Times.

A MAGNIFICENT NEW HOTEL
400 ROOMS WITH BATH
$3.50 and up FOR ONE PERSON
$4.50 and up FOR TWO PERSONS
HOTEL KNICKERBOCKER NEW YORK
WEST 45TH STREET
Just East of Broadway
Times Square
HEART OF THE THEATRICAL AND SHOPPING DISTRICT

$1,683,100 . . .
that nobody seems to want

IN one bank in New York City $1,683,100 is now lying idle waiting for the owners to claim it. This amount has accumulated in less than five years in bonds whose owners failed to redeem them when they fell due.

At 6% the interest on this money would amount to over $100,000 a year—a decided loss to the bond holders, because no interest is paid after the bonds mature.

This is by no means an unusual occurrence. In similar cases all over the country, many bond holders suffer loss by failing—through carelessness or lack of understanding—to collect money due them.

When securities are placed in a custody account with the American Exchange Irving, losses from oversights of this kind are virtually impossible. This service, which is adaptable to the individual's needs, relieves the busy man of all worry about collections and other burdensome details in attending to his investments. It protects his interests and safeguards him from loss when he is away from home and out of touch with market conditions.

Before you go on vacation let us explain the value of this service to you.

AMERICAN EXCHANGE IRVING TRUST COMPANY

Downtown
60 Broadway
158 Broadway
61 Fulton Street
Broadway at Park Place
West Broadway at Chambers Street
470 Broadway

Midtown
Broadway at Eighth Street
Fifth Avenue at 21st Street
Madison Avenue at 28th Street
Fifth Avenue at 34th Street
Seventh Avenue at 37th Street
60 East 42nd Street
Park Avenue at 42nd Street
Park Avenue at 45th Street
49th Street at Seventh Avenue
59th Street at Park Avenue

Harlem
125th Street at Seventh Avenue

Bronx
Third Avenue at 148th Street
Southern Boulevard at 163rd Street
East Fordham Road at Marion Ave.

Brooklyn
365 Fulton Street
Flatbush Avenue at Linden Blvd.
New Utrecht Avenue at 43rd Street

PUBLIC NOTICES

One dollar an agate line.

ADDRESS OR HEIRS WANTED OF ALLEYS-IRWIN, John Alley married Elizabeth Irwin at Dublin in 1848. Nephews and nieces wanted.
COMEDY, Richard; wife Clara; had daughter, Clara; born New York, 1861.
LILLIS-SPENCER. Michael Lillis, wife Mary Spencer, married in Dublin, 1863. Brothers and sisters or nephews and nieces wanted. Believed Michael Lillis has sister, Bridget, in New York.
ROBSON-REID. William Robson, wife Catherine Reid, resided Dunkirk, County Louth, Ireland, about 1845. Nephews and nieces wanted.
ERDLER-HEGLEY. Reginald Sholes and wife, Catherine Hegley, resided New York, 1884. Had daughter, Helen, born that year. Apply JOHN J. DWYER, 49 Wall St., New York. Telephone John 3453.

PLEASE TAKE NOTICE THAT THE partnership of Kerr, Sternberg & Feld has this day been dissolved, the business hereafter will be conducted by Isidor Kerr and Hyman Sternberg, under firm name of Kerr & Sternberg.
ISIDOR KERR,
HYMAN STERNBERG & FELD.
19-21 West 24th St.

PLEASE TAKE NOTICE THAT I AM NO longer responsible for any debts incurred by my wife, Helena Roth, after this day had and board.
LOUIS ROTH.
2,139 Grand Av., Bronx, New York.

I, BENJAMIN HYMAN, CO-PARTNER of D. & D. Weinstein, Inc., 63 Division St., have sold all my shares in the corporation, July 2, 1927.

DRIVING TO CALIFORNIA THURSDAY; Studebaker; take four; share expense. Hotel Sidney, Trafalgar 1626.

WEST, JULY 9, WANT 6 TO SHARE EXpenses; Locomobile. Allen, Stuyvesant 9721.

The New York Times offers a reward of $100 for information leading to the arrest and conviction of any one who has conducted a fraudulent advertisement in its columns.

Daily Style Hint For Well-Dressed New Yorkers

NEW YORK, July 6—Be the whistle, not the echo. Wear a sporting jacket that is agreeably different from the rank-and-file. Made of soft, fleecy camel hair. Cool on warm days. Warm on cool days. Patch pockets. Skeleton silk-trimmed. $30. Compare!

John David

Roxboro Cotton Mills, Roxboro, N. C. J. E. Sirrine, Architect.

Cotton Goods

Cotton goods production is ahead of last year—with the prospect of an active summer.

Do you need a new mill?

We have built 397 times for the textile industry.

JOHN W. FERGUSON COMPANY

Engineers & Builders

40 W. 40th St. New York — Paterson New Jersey

A Key to Gramercy Park

Under your very windows can be dear old Gramercy Park. Your apartment home of 7 or 8 rooms will have every feature of luxurious living. Galleries, big living rooms, 3 baths and isolated Apartments are ready for inspection. Possession in August; leases dated October.

Renting Agents on Premises, or GAINES VAN NOSTRAND & MORRISON, INC. 41 Fifth Avenue, New York 583 Madison Avenue

This is a "Bing & Bing" Building

No. 45 Gramercy Park North

NACTO

The Perfect Spot Remover

Spots Vanish!

Moisten a clean rag with Nacto, rub the spot and it's OUT! Amazing results are obtained with Nacto.

Sheer chiffon or auto upholstery, delicate silk or carpet are cleaned equally well. Nacto removes grease, grime, paint, chewing gum, etc. Harmless to material or color.

Non-Explosive—SAFE!

In cans or bottles 30c, 50c, 80c, at Auto Supply and Drug Stores. Gallon cans $3.50

Sold Everywhere. If your dealer can't supply you, send us check or stamps for desired size. We pay postage.

Just rub the spot and it's OUT!

Nacto Chaser Corp., 2171 Madison Ave., N. Y.

The Belvedere HOTEL

48TH STREET WEST OF BROADWAY

450 ROOMS 450 BATHS

RATES: $4.00 PER DAY DOUBLE: $5.00 & $6.00

A New Annual Lease-Holding Hotel

CURTIS A. HALE MANAGING DIRECTOR

Sales Creator

Go-getter—wants new connection—thoroughly experienced in merchandising, advertising and selling—in all principal cities and suburbs. Excellent personality. Not interested in insurance or Real Estate. Address H. C., P. O. Box 79, Station F., 139 E. 84th Street.

ANSWERS CHARGES ON CITY CONTRACTS

Deputy Controller Fitzgerald Says Delay Is Sometimes Against Public Welfare.

WALKER BACKS STATEMENT

Bullock in Reply Asks If Purchase of Two Automobiles for Mayor Was So Urgent.

Denial was made yesterday by Deputy Controller Joseph Fitzgerald of the charge of William Bullock, director of the City Affairs Bureau of the New York County Republican Committee, that city contracts awarded without competitive bidding were illegal. Mr. Bullock charged that the Walker Administration had spent $2,586,064 on such contracts. Mr. Fitzgerald characterized as "bosh" the contention that the city Administration was seeking to circumvent or evade the law in awarding contracts.

Controller Berry would not comment on Mr. Bullock's charge and Mayor Walker refused to say anything about it, except to reiterate Mr. Fitzgerald's assertion that there had been no violation of law. Mr. Fitzgerald explained that all contracts were authorized legally before they were registered in the Controller's office. Such authorization, he added, may be granted by the Board of Aldermen or the Board of Estimate in urgent cases.

The law, Mr. Fitzgerald explained, does call for competitive bidding upon contracts exceeding $1,000 in amount as a general principle of procedure, but some times it is contrary to the public welfare to delay needed repairs or other construction work for the ten days period. If favorably voted on by either of the boards and approved by the Corporation Counsel, he continued, the contracts were let upon terms as advantageous to the city as possible.

"The Tammany City Administration attempts to dismiss as 'bosh' the revelation that in the past eighteen months 166 city contracts have been let without competitive bidding and in violation of law," Mr. Bullock said in a statement in reply to Mr. Fitzgerald.

"This answer may seem satisfactory to Mayor James J. Walker, President Joseph V. McKee of the Board of Aldermen and Controller Charles W. Berry, the three officials chiefly involved, but it will not change the ugly facts written in the city records.

"A better and more convincing answer might be looked for from the 'new Tammany,' which George W. Olvany, Mr. Walker and others high in Fourteenth Street councils have been picturing to the people. But the simple fact, as the bureau's report shows, is that the 'new Tammany' has been dressed up for public inspection at the same time the 'old Tammany' behind the scenes has been fattening on illegal contracts in the same old way."

Mr. Bullock asked whether there had been any urgency in the purchase of motor vehicle parts for $319,000 without public letting; of the expenditure of $15,000 for two automobiles for Mayor Walker and of $23,500 for surface heaters for asphalt repairing by Borough President Julius Miller of Manhattan. He also asked about the urgency of the purchase of $5,000 worth of furniture by Sheriff Charles W. Culkin and the expenditure of $94,000 in contracts for buses to take children to and from school.

Other contracts awarded without public letting criticised by Mr. Bullock included $59,000 for furniture for Borough President James J. Byrne of Brooklyn, $36,500 for furniture for Borough President Maurice E. Connolly of Queens, $45,000 for furniture for Borough President Henry Bruckner of the Bronx, $22,000 for a team lighter for the Street Cleaning Department and $50,000 for a towboat and $14,000 for ferryboat repairs.

TO ARREST RACINE MAN IN MIAMI DROWNINGS

Court Finds Osius, Exonerated by Coroner's Jury, Drove Fatal Car Unlawfully.

MIAMI, Fla., July 5 (AP).—Two capiases were issued late today by the Circuit Court for the arrest of Fred Osius, 48, wealthy inventor, formerly of Racine, Wis., in connection with the drowning here last week of Mrs. Bertha Miller and her six-years-old son, Marvin.

The capiases were issued on information filed by County Solicitor Robert R. Taylor.

The drownings occurred when an automobile which Osius was driving plunged into Biscayne Bay from the causeway between here and Miami Beach. Osius and Ben Miller, husband of the woman, escaped.

The capiases charged Osius specifically with operating a motor vehicle unlawfully, recklessly and with culpable negligence, resulting in the death of Mrs. Miller and her son, who were pinned in the overturned car by a glass partition.

Osius was exonerated by a Coroner's jury, which returned a verdict that the deaths resulted from an unavoidable accident.

Testimony showed that the inventor lost control of the automobile when the wheels struck a trolley car track and swerved into the bay.

SPEED IN HAWAIIAN HOP 115 MILES AN HOUR

Lieutenant Maitland Had 200 Gallons of Gasoline Left—Used 26 an Hour.

HONOLULU, July 5 (AP).—The Fokker monoplane in which the army aviators, Lieutenant Lester Maitland and Albert Hegenberger, flew from Oakland, Cal., to Hawaii last week, used approximately thirty-six gallons of gasoline hourly in its flight, according to semi-official figures made available today. This was an average of twelve gallons to each of the three motors.

About 200 gallons of gasoline remained in the tanks at the end of the flight.

The consumption of oil was small, totaling slightly less than seven gallons for the entire trip.

The speed made by the monoplane approximated 115 miles an hour for the 2,400 miles.

Official orders to sail tomorrow morning for the mainland were received today by Lieutenants Maitland and Hegenberger. They had already made tentative reservations on the liner Maui.

Two Couples Wed in a Plane Above Berlin At First Double Marriage Ceremony in Air

Copyright, 1927, by The New York Times Company. By Wireless to THE NEW YORK TIMES.

BERLIN, July 5.—For the first time in the history of aviation a double marriage ceremony was performed here today high in the air directly over two churches. The vows were exchanged before a regular altar erected in the plane, while a phonograph reproduced organ music.

The couples united in this fashion were Hermann Rabakopff, an engineer for the Rohrbach Airplane Works, and Miss Martha Koshab, and Edward Voigt, a civil engineer and writer, and Miss Nanni Goluschi. The Rev. Mr. Teichmann officiated in full regalia.

A Rohrbach-Roland plane, one of the largest air vehicles of the Lufthansa, had been transformed into a bower of flowers, with the beautifully decorated altar in the centre.

At 10:30 A. M. the plane containing the two bridal couples, the witnesses and the clergyman and a few invited guests rose into the air, heading directly over the Emperor William Memorial Church, of which one of the couples were communicants. While the plane described circles over the edifice the minister tied the first knot.

The plane then flew toward the Easter Church in the northern part of the city, and over this building the second ceremony was performed.

The newly wedded couples then returned to the Tempelhof airport, where they received the congratulations of numerous friends and partook of a breakfast before starting on their respective honeymoons.

COURTNEY HOP TO SHOW VALUE OF SEAPLANES

British Flight From Ireland to New York Interests Berlin Because of Type of Machine.

BERLIN, July 5 (AP).—Captain F. T. Courtney's flight to America and return will interest scientific circles primarily as demonstrating the possibilities of seaplanes rather than of engines, in the opinion of Director Milatz of the Dornier works at Friedrichshafen, which manufactured the plane to be used by the British airman.

"Lindbergh, Chamberlin and Byrd have demonstrated conclusively that motors can stand the strain of a transatlantic flight," the director said: "We believe that, for the practical purposes of transoceanic navigation, the hydro-airplane alone can be considered."

One of the problems of navigation over the sea, he continued, is fueling in midocean. He believes that in this respect the seaplane has a distinct advantage. The director also declared a more efficient radio plant could be installed in seaplanes.

Commander Byrd's flight, he remarked, had shown the importance of radio to the airman. Should Captain Courtney be forced down at sea, he could immediately extend the range of his radio outfit by erecting an antenna, which would telescope out of his plane.

In view of the route he proposed to follow, distress calls would bring a vessel to him in not more than seven hours.

Major Georg von Tschudi, President of the German Aero Club, drew a distinction between hydro-airplanes and flying boats, such as Courtney's. There was considerable doubt, he said, as to which type was preferable for over-water flights.

"I have talked to many former aces who say that seaplanes absolutely proved their seaworthiness during the World War, when they drifted as much as eight days without foundering," he said.

"Your American fliers who went toward Honolulu last year kept afloat eight days on pontoons. Seaplanes (those with pontoons) are lighter than flying boats. On the other hand, those in favor of boat construction point out its greater durability and its ability to withstand storms."

Director Otto of the Heinkel airplane works at Warnemuende believes the flying boat is preferable to seaplanes for transocean flights, saying:

"Planes of the Dornier Wal type will alone be able to withstand the rigors of ocean storms. Seaplanes can stand an ordinary high sea, but must fail in ocean storms."

Southampton dispatches yesterday said that Captain Courtney expected to hop off from some spot on the Irish coast next Friday or Saturday, weather permitting. He would first descend on the other side off Newfoundland, where he would take on fuel and then leave for New York. His schedule would be arranged so that he would come down off the Battery in New York Harbor in the hours of darkness, being guided to his goal by searchlights and other beacons.

The dispatches said that Captain Courtney would be accompanied by F. W. M. Dowper as navigator and radio operator, and R. F. Little as mechanician. Their Dornier Wal, equipped with two engines, 450 horsepower each, has an operating range of 2,600 miles.

Republican Committee Elects Two.

Special to The New York Times.

TRENTON, N. J., July 5.—Former Senator Harry D. Leavitt was elected today to succeed Circuit Judge A. Dayton Oliphant as a member of the Republican State Committee from Mercer County. The resignation of Judge Oliphant was prompted by his recent appointment to the bench. Another change was the election of David Baird Jr. as a committee member from Camden. He succeeds his father, who died a few months ago. In each case the selection was with the endorsement of the respective County Committees.

Fined for Saying Mass in Mexico.

Copyright, 1927, by the New York Times Company. Special Cable to THE NEW YORK TIMES.

MEXICO CITY, July 5.—Two priests, Fathers Pedro Aguilar and Rafel Hilario Villafana, who were arrested on the charge of celebrating mass in private homes, have been fined. A group of members of the League for Defense of Religious Liberty have also been arrested and are now held at Police Headquarters on charges of sedition.

BERTAUD NOW PLANS HOP DIRECT TO ROME

LaGuardia Is Said to Be Among the Backers of Flight From New York by Mail Aviator.

Special to The New York Times.

CLEVELAND, Ohio, July 5.—Lloyd W. Bertaud, Cleveland air mail pilot, left for New York City tonight to confer with his backers regarding a proposed New York to Rome flight.

A farewell dinner was given by his friends last night at which toasts for the success of his flight were made. Carl D. Egge, Superintendent of the Eastern division of the air mail, presided at the dinner and eight mail pilots were guests.

Although Bertaud's plans were secret and his friends were pledged not to reveal them, it was practically admitted that a transatlantic flight was to be made and also that Rome would be the destination.

Associated with other backers of the flight, according to reports, is Representative Fiorello H. LaGuardia of New York. Friends of the Cleveland mail pilot went as far as to intimate that LaGuardia plans to accompany Bertaud on the flight.

The New York to Rome flight was first contemplated by Giovanni M. Ballanca, designer of the plane in which Levine and Chamberlin made their transatlantic flight.

The plane he will use is said to be a universal Fokker monoplane powered with a Jupiter motor, which will have a flying range of 6,300 miles. The fliers, it is said, will follow the Mediterranean steamer lanes on their flight.

Although Bertaud refused to either confirm or deny reports that he planned the flight he did say that he was not out of the running as the public believed after he parted from Levine.

FOUR MEN ARE KILLED IN SEAPLANE'S PLUNGE

Machine With Pilot and Three Passengers Falls Into Lake Near Seattle.

SEATTLE, Wash., July 5 (AP).—Four persons were killed late today when a seaplane fell into Lake Washington here. The dead are:

Olaf Johnson, pilot.

Roy Wolin, Seattle insurance agent.

J. Bock, manager of Lake Arrowsmith Lodge, Los Angeles.

Fred Stancliffe, Seattle insurance agent.

When harbor patrol boats reached the scene the plane was completely submerged. Half an hour after the arrival of the boats they had recovered the first body, believed to be that of Wolin. Work with grappling hooks was started in an effort to bring the other bodies to the surface.

The three passengers, all friends of the pilot, went to Sand Point early in the afternoon to go on the flight. Bock was here from Los Angeles on a visit with his parents, friends said.

The seaplane, which belonged to the Puget Sound Airway Company, took off from the Sand Point Naval Aviation Field, near here, at 4:30 o'clock this afternoon on what was to have been a short flight.

While 500 feet above the lake, between Kirkland and Seattle, the plane, piloted by Johnson, suddenly was seen to go into a spin and plunge into the water.

AGED RECLUSE DIES.

Former Bellevue Seamstress, 80, Had $1,999.84 in Pockets.

Miss Lucy Callahan, 80 years old, who had lived as a recluse for many years in a small room at 230 East Twenty-ninth Street, died last night of heart trouble at Bellevue Hospital.

Miss Callahan was brought to the hospital Sunday when neighbors found that she was ill. In secret pockets in her clothing, $1,999.84 was found in notes and coins. She had saved the money during the years she had worked as a seamstress at Bellevue. She had been pensioned by the hospital some time ago. The Rev. T. W. Tierney, pastor of the Church of the Immaculate Conception said that she came of a good family of South Africa. The hospital authorities said last night that it would be necessary to turn her affairs over to the public administrator.

Fashionable Men and Women Use

VITALIS

Beneficial in Eliminating Dandruff

Lustres the hair and dresses it!

$1.22 at Drug & Dept. Stores

Ask your barber to put it on!

LEWIS BROS. • *Chemists & Perfumers* • NEW YORK

MRS. ATEN BALKS AT ARTIST'S BILL

Brooks-Bryce Foundation Head Says Portrait by Brush Has "Nothing of Me in It."

JURY TO DECIDE THE ISSUE

Painter Received $10,000, but Is Now Suing for $7,000 More to Cover Cost of Changes.

Twelve jurors from various walks of life were asked to be art critics yesterday and to decide on the merits of a portrait of a lady appareled in antique style, which stood before them at the trial in Part 7 of the Supreme Court and which they took with them when they retired to deliberate.

The portrait was painted by George De Forest Brush, an artist of Dublin, N. H., whose works are in the art galleries of many large cities in the United States and Europe, and who appeared as plaintiff seeking $7,000 for having made alterations on the portrait after he had received $10,000 from Mrs. Florence Brooks Aten of 88 Park Avenue, defendant and subject of the painting. Mrs. Aten is the founder and President of the Brooks-Bryce Foundation of 19 West Thirty-first Street, named for her grandfather, the late David Brooks of Yale, and for the late Viscount James J. Bryce, English statesman and author. The foundation gives prizes each year for work in subjects of Anglo-American interest.

Mrs. Aten testified that she had paid the artist $5,000 before he started the painting in 1925 and $5,000 when it was completed. She said she found it "glorious in color," but with "nothing of me in it," and having "an absurd background of cows in a pasture." So she asked him to "touch it up," agreeing to pay him the cost of the requisite paints and the rent of a studio.

When he had "touched it up," she said, he asked for $7,000 for his work, though "all he had done was to paint a portrait of a lady in the clothes of a past day, which still has nothing of me in it." She also complained that the "background of cows in a pasture" was painted out in a slipshod manner.

Mr. Brush testified that it was a good painting, that it was a likeness of Mrs. Aten and that the shades which his former client had thought betokened careless work were intentional touches. He described his methods of painting and of bathing it in a way reminiscent of the testimony given by James McNeill Whistler in his famous litigation with John Ruskin, English critic, when the painter was accused by Ruskin of having charged exorbitant sums for his work.

Clarence B. Mitchell, of the firm of Choate, Larcque, and Mitchell, 40 Wall Street, told the jury that artists could not be excused because of "the artist's temperament," but must hold to rules of a contract as much as shoemakers. He said that when Mrs. Aten said, as was brought out in her own testimony, that she "would give anything" for a good picture of herself, she meant it figuratively. He said that if an artist was unable to do that which he was expected to do the first time, he ought to do it over again a second time and not charge for it.

Randolph Hicks, of the firm of Saterlee and Canfield, 49 Wall Street, attorney for the plaintiff, held that the painter, on account of his reputation, was entitled to the sum he asked. He also said that the reason why Mrs. Aten had disliked the picture was that it was not photographic enough to be used on a publicity circular for the Brooks-Bryce Foundation. He asked the jurymen to behold the beauty of the picture just as his legal adversary had asked them to see "the seriousness of it."

Mrs. Aten had said on the witness stand that when she had ordered the picture in the Autumn of 1925, she had wanted it both for family use and for publicity.

Justice Joseph D. Sean, one of the visiting justices from up-State, announced at the end of the trial that he had ordered a sealed verdict, and that he would make known its contents this morning at ten o'clock.

INFANT'S NEED JARS FRENCH GOVERNMENT

Royalist Mother Is Freed After Attack in Chamber Forces Vote of Confidence.

Copyright, 1927, by the New York Times Company. Special Cable to THE NEW YORK TIMES.

PARIS, July 5.—The fact a mother had to "feed the baby" provoked a stormy debate this afternoon in the Chamber of Deputies, and before discussion was over the Government felt it necessary to call for a vote of confidence.

The mother in question was Mme. Montard, telephone operator at the office of the royalist newspaper L'Action Française, who was arrested recently on the charge of being implicated in the fraudulent telephone communications which resulted in the release of Leon Daudet from La Santé Prison.

At the session of the Chamber the Government was severely criticized for putting Mme. Montard in prison. She is the mother of five children, the youngest being an infant whom she is nursing. The Deputies declared it was needless and inhuman to keep her away from home and demanded her release.

The Government showed a tendency to yield to their demands by promising to find a way of conciliating the needs of justice with those of humanity, and tried to close the question by a motion to postpone further discussion until the next session.

Deputies leaped to their feet in rage. The baby could not be allowed to starve.

With a further assurance that it would do its best to see that the baby did not starve, the Government declared it would stand or fall by its motion and called for a vote of confidence. The Government won by 351 votes to 116.

An hour later Mme. Montard was declared provisionally released and allowed to go home to feed her baby.

SARATOGA IS STIRRED BY TALK OF NEW CLAMP

Friends of Governor Smith Say He Will Surely Act If Complaints Warrant.

Special to The New York Times.

SARATOGA SPRINGS, N. Y., July 5.—Reports that the lid is to be clamped down on this Summer resort during August were received with considerable surprise here today. Saratoga generally had been looking forward to "a good season" with plenty of entertainment for its visitors.

Some Saratogans point to a continuation of the gambling investigation began last year which resulted in the removal of Sheriff A. J. Wilmot, District Attorney C. P. Andrus and the resignation of Dr. Leonard.

P. H. Gorman, who assumed the head of the Public Safety Department upon Dr. Leonard's resignation and has been declared by the latter's political enemies an "efficient and honest official" recently announced that he would do everything in his power to bring about a successful racing season. He also stated that he had always been in favor of closing the gaming houses which flourished in the city.

Reports that Governor Smith would himself see that the lid was clamped down was laughed off by some close friends of the Governor. One of them quoted the Governor as recently saying that he "was sick of Saratoga County. It has caused me more trouble than the other sixty all put together." But his friends say that the Governor will waste no time in taking matters into his hands if he receives complaints of a nature which resulted in the 1926 investigation.

Princeton Summer Camp Opens.

Special to The New York Times.

PRINCETON, N. J., July 5.—The Princeton Summer Camp, maintained by the Philadelphia Society at Bayhead for city boys from settlement houses in New York, Philadelphia and Trenton, opened today. This is the seventeenth year of the camp, which entertains fifty-four boys in each of the four two weeks' camping periods. The camp will close August 27. The director for the season is Robert C. Bertsch of Tarentum, Pa., a Princeton graduate. Groups of Princeton students act as counselors at the camp also.

ESTABLISHED 1858

GREATEST OFFER!

Easy PRICE Easy TERMS

Sewing Made a Pleasure

Who can't afford Willcox & Gibbs quality today? Who now need do without the benefits of all the features of the Finest Electric Sewing Machine?

EASY PRICE . . . . and EASY TERMS!

SUBSTANTIAL ALLOWANCE ON YOUR OLD MACHINE

The Willcox & Gibbs payment-from-income plan offers you the most liberal and least expensive terms upon which an Electric Sewing Machine may be purchased on time. Now YOU can afford the kind of an Electric Sewing Machine YOU want.

—FOR PRICES AND DETAILS SEND THIS COUPON TO-DAY—

Willcox & Gibbs Sewing Machine Co.

NEW YORK 595 Fifth Ave. MAD. Square 0970 | BROOKLYN 315 Livingston St. Phone Triangle 6131 | NEWARK, N. J. 834 Broad St. (over Washington Park) Phone MARKET 1414

☐ FREE TRIAL ☐ DESCRIPTIVE BOOKLETS ☐ Trade-in allowance on Machine | ... Miss ... Mrs. ... Your Name ... Address ...

COURTESY SERVICE 7-1-1

SWINDLING 'NOBLEMAN' HERE TO FACE TRIAL

'Lord Beaverbrook,' After Prison Term in Pennsylvania, Must Answer Woman's Charge.

Robert Waitman, 50 years old, late of the Pennsylvania State Penitentiary, whose knave manner and self-assumed title of "Lord Beaverbrook" enabled him to swindle hundreds of women throughout the country, was brought to New York Police Headquarters last night by Detectives Michael Curtin and Mathew Solomon. He will be arraigned here on a charge of grand larceny on the complaint of Rose Berlin of 119 West 111th Street, who charges that he obtained $100,000 in jewelry from her in May, 1925.

"Lord Beaverbrook" is wanted in several states on similar charges and is known under half a dozen aliases. Detectives at one time estimated that he had obtained more than $1,000,000 which he spent as fast as he got it in fraudulent living and paving the way for his next victim. He had been hunted for two years before he was finally caught in Philadelphia.

He was released from prison on June 4 in Philadelphia and was immediately arrested to be held for the New York police while extradition papers were prepared.

AIR TOURISTS IN CINCINNATI

Parachute Jumper Has Narrow Escape as Air Circus Celebrates Arrival.

CINCINNATI, July 5 (AP).—The thirteen planes remaining in the National Reliability Air Tour completed another leg of their long flight when they landed at Cincinnati from Columbus this afternoon.

Lieutenant John Paul Riddle of Cincinnati, piloting a Waco plane, was the first to land, coming down at 3:20 P. M. He was followed by Charles Meyers of Cincinnati in another Waco plane. The other ships all were landed safely inside of a half hour. The planes had left Norton Field at Columbus at 2:45 P. M.

The fliers were welcomed by a committee from the Chamber of Commerce, whose guests they were at a banquet tonight.

The fliers made Dayton, Columbus and Cincinnati on their jumps today, arriving at Dayton from Kalamazoo, Mich., early in the morning. They will leave Cincinnati tomorrow for Louisville.

An air circus thrilled the spectators awaiting the arrival of the planes and nearly resulted in an accident for Russell Moore, a parachute jumper. He took off from a plane 2,400 feet in the air and in descending went straight for the Little Miami River. The crowd stood tense and silent as he swung close to the water, and gasps swept across the field as Moore was seen to loosen the straps of his harness in preparation for a dive into the river if necessary. A timely wind saved him and he landed safely on an island in the river.

They moved in May —by Christmas they "were crowded"

ONE department had grown so quickly, it needed room for expansion. Another had to make room to make way. The necessary alterations involved taking down and re-erecting the partition.

A messy job? An expensive job? Not at all, for luckily the partition in this office was Telesco!

Telesco is the most portable partition made. Erected with screws—not nails. Taken down and re-erected conveniently; without noise of hammers or crashing of glass. Especially appreciated when you move, when you alter, or—want partition as good looking as your desk.

IMPROVED OFFICE PARTITION CO. (Division of Art Metal Construction, Inc.) New York Office: 11 West 57th Street, N.Y. Factories: Auburn, N.Y. Representatives in Principal Cities

Telesco

cabinet-made partition

Phone for circular and free guide to efficient office layouts.

NEW WESTON HOTEL

34 East 50th Street

Bet. Madison and Park Aves.

An addition of 250 rooms just opened. Beautifully furnished and equipped apartments from one room and bath upward; at unprecedented arrangements ready for your selection.

Special Rates During the Summer.

Tariff from $125 monthly.

Phone Plaza 0300

Who Will Live Longest and Best?

If one man out of a group of five adds ten years to his life it can be stated, truthfully, that on an average each of the five has added two years to his life. But this does not offer any great degree of comfort to the other four. The fact that they are part of the average will not give them an extra lease of life.

Eighteen years have been added to the life-span of the average person in the United States since 1855. At that time the average length of life was 40 years. Today it is 58 years.

Government figures, insurance company figures and Life Extension Institute figures all tell the same cheerful story. Certain groups of persons are in better health and are living, on the average, longer than the general public.

Vaccination, inoculation, purer water, better milk and better sanitation have all helped to lengthen the average life-span. But the story of longer life does not stop with these improvements in hygienic living. It begins here. The people of this country are beginning to understand health-protection and health-building.

What is a Thorough Health Examination?

While the spread of health education is going on steadily, perhaps not one person in twenty-five has any idea of what a thorough health examination means. About half a million persons have been examined by the Life Extension Institute. When you apply for examination you will be asked to fill out a blank which carries more than 100 Questions about your personal history which only you can answer. That done, the examining physicians selected by the Institute take up the work and search for any defects, either in your physical condition or living habits, the correction of which will help to protect you from illness and prolong your life.

No medical treatment is given by the Institute and no individual agencies for treatment are named. The Institute will tell you how modern science is equipped to serve you and protect you against unscrupulous quacks and pseudo-scientific cults.

The examination headquarters of the Institute in New York City are situated in the National Association Building at 25 West 43rd Street. The Institute has assembled here in its standard examination rooms, to assist physicians selected to examine its members, the most modern examination equipment and every scientific facility necessary to the making of these critical and highly standardized physical examinations. There are special departments for women and children with both men and women examining physicians in attendance.

To those who are not thoroughly familiar with the work of the Institute, a cordial invitation is extended to come in and see one of the most complete health examining institutions in the world. To those interested and unable to call will be mailed free booklets telling about the work, booklets built solely for the purpose of extending the lives and bettering the health of the American people.

COUPON Life Extension Institute, Inc., 25 West 43rd St., New York City. 7-1-6.

Please send me, without cost, your booklet containing 100 Questions about myself and my health. Also send your booklets, "How to Live Long" and "How to Keep Well".

Name ...

Address ...

NEW BRITISH ATTACK IS SEEN BY MOSCOW

Talk in Far East That Russians Should Be Ousted From Chinese Eastern Line Stirs the Reds.

MANCHURIA ISSUE EXPLOSIVE

Japan, Britain, America and Soviet Union Are All Involved in Railroad Tangle in China.

By WALTER DURANTY.

By Wireless to THE NEW YORK TIMES.

MOSCOW, July 5.—"A fresh English attack," as Pravda terms it, stirred Soviet opinion today in the shape of three cables from the Far East regarding new developments in Manchuria.

The first reports an interview in a Tokio American weekly with "General" Sutton, English director of Chang-Tso-lin's immense Mukden arsenal, who declares that the Chinese Eastern Railroad half owned and managed by Soviet Russia) is a dangerous base for Bolshevist propaganda and should be removed from Soviet hands.

The second gives an interview, published in a Harbin newspaper friendly to the Soviet Union, with M. Okura, Japanese director of the South Manchurian Railroad, which is owned by Japan and forms the link between the Chinese Eastern and the Tientsin-Peking system.

The third is a Tokio dispatch regarding the recent conference of the Japanese Government on Chinese affairs, which, according to the correspondent, decided on something like a Japanese Monroe Doctrine for Manchuria.

In the Manchurian question, which is primarily a question of the Manchurian Railroad, there is more latent dynamite than there is anywhere else in the Far East. The "chess war" of the Chinese groups of Generals south of the Great Wall is insignificant by comparison, because in Manchuria there is looming a clash of far greater interests—Russia, Japan and, last but not least, Great Britain.

Mr. Sutton's long association with Chang-Tso-lin suggests that his statement is really a "tryout" upon Japanese opinion of a project Chang has entertained for some time: the deliberate and forcible seizure of the Soviet share in the Chinese Eastern Railroad and the expulsion of the Russian officials.

Report Previously Was Censored.

Ten weeks ago, when this correspondent was passing through Harbin on his way to Peking, local Chinese propaganda stated that Chang, who had recently raided the Soviet Legation in Peking, had reached a decision to seize the railroad line and expel the Russians, although the time when this action would take place was uncertain and would depend on events. The writer cabled this to New York, but the Chinese censor killed the story unconditionally, and even in Peking, where the censorship was relaxed in THE NEW YORK TIMES favor as the result of a conversation with high authorities, this subject was declared taboo.

M. Okura's interview in the Harbin paper is typical of Japanese adroitness. Under cover of an expressed desire for "more and better cooperation" between the Chinese Eastern and South Manchurian Railroads, M. Okura voices Japanese grievances on account of the rate policy of the Chinese Eastern, which the Japanese assert—doubtlessly quite rightly—severely hampers their trade with Northern Manchuria.

The Moscow press apparently has been deceived by M. Okura's slickness, for it prints the story under cooperation headlines as a sort of counterblast to the Sutton interview. But the Moscow press realizes how big and how deadly important the railroad game in Manchuria is becoming. This extremely complicated question can only be explained within the limits of a cable dispatch by a series of direct statements.

Three Powers Involved in Rail System.

1. The main line railroad system was hitherto divided between the Russo-Chinese Eastern Railroad, the Japanese South Manchurian and the Mukden, Tientsin & Peking Chinese road, in which there is British and other foreign capital.

2. The Chinese Eastern tries to feed the Russian port of Vladivostok; the South Manchurian tries to feed the Japanese port of Dairen.

3. Chang Tso-lin hates the Bolsheviki but knows that the Chinese Eastern is the shortest route for the big Siberian export trade, which would be sent around the all-Russian Amoor route if he seized the Chinese Eastern.

4. The railroads in Manchuria already comprise nearly half the railroad mileage total of all China, a country bigger than the United States, and the lines now building or projected increase that figure by 50 per cent.

5. The majority of these branch lines, the Russians believe, are being built with Japanese capital or Japanese engineers for the purpose of diverting traffic from Vladivostok to Dairen—and some of them with strategic purposes also.

Roads Are Chinese, Japanese Say.

6. The Japanese say that the majority of these lines are being built with Chinese capital, first, to profit by the land boom that accompanies them and, second, to ignore, when they are completed, both Dairen and Vladivostok and divert traffic along the Chinese line to Tientsin or a new port to be constructed further north.

7. This was camouflage when the Japanese first began to circulate it a year or so ago but, curiously, it is beginning to come true now because British capital, no longer finding a profitable field in the Yangtse Valley, is tending to swing north to Manchuria, which has enormous potential wealth and where the native population is increasing by half a million monthly owing to emigration from the over-populated and chaotically misgoverned Province of Shantung, and where there is a land and building boom on a Florida scale.

8. British holdings (and also that of American capital, aware of the advantages to be secured by the building of new addition branch lines) in the branch system are already sufficiently developed to have caused the Japanese to protest more than once against certain new extensions and the linking up of them to the Chinese road to Tientsin or to a new port British-American capital might build further north.

Manchurian Food Interests Japan.

9. Manchurian food will be in the future of vital necessity to overcrowded Japan.

The writer is prepare to guarantee the accuracy of these statements but cannot elaborate them further in a cable. However, the Tokio news that Japan intends to "maintain order" in Manchuria at any cost and is planning to demand that no other foreigners be allowed to hold land in Manchuria or enjoy railroad and other concession rights beyond those already existing has confirmative significance. The writer has reason to know that Japan is fully resolved to maintain not only "order" but her own virtual sovereignty in Manchuria.

It is therefore not difficult to perceive that the British may have a lever of considerable power in inducing Japan to become less friendly with the Soviet Union, or that the suggestion that Chang Tso-lin (who is more or less under Japan's thumb by reason of the Japanese possession of the South Manchurian Railroad) seize the Soviet share in the Chinese Eastern and expel the Russians does not sound unfavorably to Tokio ears.

CHIANG ARMIES GAIN IN DRIVE ON PEKING

Three of His Columns Push North Along Seaboard, While Feng Advances in Honan.

GENERAL CHEN JOINS SOUTH

Secession of Shantung Commander Clears the Way to Tsing-tao—London Hears It Has Fallen.

SHANGHAI, July 5 (AP).—The gradual but steady development of the campaign of the Southerners against the North China Government is reported in advices from the Shantung front, with the Nationalist leaders expressing belief in an easy advance on Tientsin and Peking.

Railway service between Tsing-tao on Kiao-chow Bay and Tsina-fu, capital of the province of Shantung, has been suspended because of the destruction of a section of track near Kaomi. Telegraphic and telephonic communication also has been interrupted.

Japanese advices say that General Chen, commanding the troops between Kiao-chow and Kaomi, a stretch of about twenty miles, went over to the Nationalists yesterday, but notified the authorities that although he was surrendering to the Southerners he would guarantee full protection for foreign lives and property. While this apparent defection added little territory to the Nationalist advance, it further paved the way for the execution of the far-flung Southern campaign, which without doubt is progressing steadily.

Official circles at Nanking, headquarters of the moderate Nationalist régime, reveal that the Southerners are now planning to expel the Northerners from the entire area south of the Yellow River, from the City of Kaifeng, in the province of Honan, to the sea.

From Kaifing to the West the Northerners have long retreated north of the Yellow River and Marshal Feng Yu-siang, who is now cooperating with General Chiang Kai-shek, is established in Honan.

Four Armies in Drive on Peking.

The Shantung campaign involves four columns of troops, three under Chiang Kai-shek, leader of the Nanking Nationalists, and one under Feng Yu-siang. Two of Chiang's columns are going through Shantung along the seaboard route, one of them having as its objective Tsingtao and the Tsing-tao-Tsinan-fu Railway, while the other has as its objective Tsinan-fu, which is about forty miles south of Tsinan-fu and well within the Tientsin-pukow Railway area.

These two columns are planning to join a third column of Chiang's troops which are coming up the Tientsin-pukow Railway and are now north of Yengchow. These commands plan to merge at Tsian-fu and then continue on toward Tsinan-fu. Meanwhile the fourth column, under Feng Yu-hsiang plans to advance northeast from Kaifeng, sweeping Western Shantung south of the Yellow River and joining Chiang at Tsinanfu.

Meanwhile Feng's lesser campaign against the radical elements at Hankow continues. Reports from Hankow say that a number of the Russian advisers to the Hankow régime who were recently ordered to leave the city by Feng, have departed by train under his protection for Urga, Mongolia.

Further Japanese advices from Tsing-tao state that the propaganda agents of the Kuomintang, or Nationalist political organization, are most active.

These advices say that "special martial law" has now been invoked at Tsinan-fu and Chefoo.

Governor Yen Hsi-shan of the Province of Shansi, it is declared, is now counted on by the Southerners to launch a movement on Peking the moment that the Shantung-Yellow River front is established.

Dr. C. C. Wu, Foreign Minister for the Nanking Nationalists, it is stated, has no desire to break with Russia but is merely warring on the Communists because the latter are threatening "the very existence of the Nationalistic revolution and the life of the Kuomintang."

Japan to Move Troops.

TOKIO, July 5 (AP).—Owing to the latest developments in the Chinese province of Shantung the Japanese Government has decided to send troops from the port of Tsing-tao to the capital, Tsinan-fu, for the protection of the Japanese residents. Imperial sanction for this move is expected tomorrow.

LONDON, July 5 (AP).—A Shanghai dispatch to The Westminster Gazette says that the city of Tsing-tao is reported to have fallen before the Nationalist army as a result of the secession of General Chen.

Reuter's Hankow correspondent says that several of the Russian advisers to the Hankow Nationalist régime who were recently ordered to leave the city have departed by train for Chengchow, Honan Province. Marshal Feng Yu-hsiang, who ordered the departures, provided a guard for the expelled Russians.

MEXICAN CANDIDATES BUSY.

Three Campaigning in States, Though Campaign Is Year Off.

Copyright, 1927, by The New York Times Company.
Special Cable to THE NEW YORK TIMES.

MEXICO CITY, July 5.—Although the Presidential elections are still a year away, General Francisco Serrano, General Arnulfo Gomes and former President Obregon, the three candidates in the field so far, are already campaigning through the States.

General Obregon has started in the State of Sonora and General Gomes in Vera Cruz, while General Serrano is now in Cuernavaca, where he is preparing a public statement giving the reasons why he is a candidate and why he is opposed to the return of General Obregon.

The Labor Party, which as a united body has so far refrained from endorsing any of the candidates, will hold a convention in September. It is believed here that labor will try to put a candidate of its own in the field, probably Luis Monones, Secretary of Industry, Commerce and Labor, instead of throwing its support to any of the other candidates.

CROWN PRINCE'S SON OF AGE

Kaiser and Family Gather at Doorn to Celebrate Boy's Birthday.

DOORN, Holland, July 5 (AP).—The celebration of the coming of age yesterday of Prince Wilhelm, son of the former Crown Prince, was simple in character despite reports that it would be on a most elaborate scale, and a tone of gravity prevailed throughout.

The former Kaiser, at a dinner in the afternoon, when twenty guests joined the family circle, waxed somewhat prophetic and addressed the diners on the traditions of the Hohenzollern house and its part in the development of world history.

He also dwelt on the possibility that young Wilhelm, who was born July 4, 1906, might play a more important part in the future than his grandfather is likely to in the evening of his days.

We have executed 4 contracts for R. H. MACY & CO.

Robert D. Kohn, Architect

IT pays to give your business to an *ambitious* builder—one who visions future contracts from you while he is engaged on your immediate job. That is the strongest incentive to good work, and your best assurance of satisfaction.

The bulk of our business is *repeat orders*—we are ambitious!

Barney-Ahlers
INDUSTRIAL CONSTRUCTION
"Speed with Economy"
110 West 40th St., New York Penn 2866

Store Hours 9 a. m. to 5 p. m. Closed all day Saturday during July & August

America's Most Beautiful Store
PARIS **RUSSEKS** LONDON
FIFTH AVENUE at 36th Street

July Clearance of HANDBAGS
In A Variety of New Models

$5.00 and more is the price at which most of these smart, new bags were made to be sold. Pouch, envelope and vanity shapes, in all the better colors and grains, including many smart reptilian effects—we suggest early selection, since the values are unusual.

Values to $7.50 **$2.95**

MAIN FLOOR

Daily delivery by our own motors is extended on the Jersey Shore as far as Seagirt

Best & Co.
Fifth Avenue at 35th St.—N. Y.
Paris Palm Beach London

New!

A "WISP" OF LACE AND CHIFFON FOR DINNER DANCING

59.50
Pastel Shades
SIZES 14 TO 20

This is the simplest little frock imaginable—just a bit of lace and chiffon! But the lace is delicate and web-like—the chiffon is softly gathered to make a full graceful skirt and short chic bolero.

Prompt delivery on mail and telephone orders guaranteed. WISconsin 5000

FIFTH AVENUE **B. Altman & Co.** AT 34TH STREET

TELEPHONE: MURRAY HILL 7000

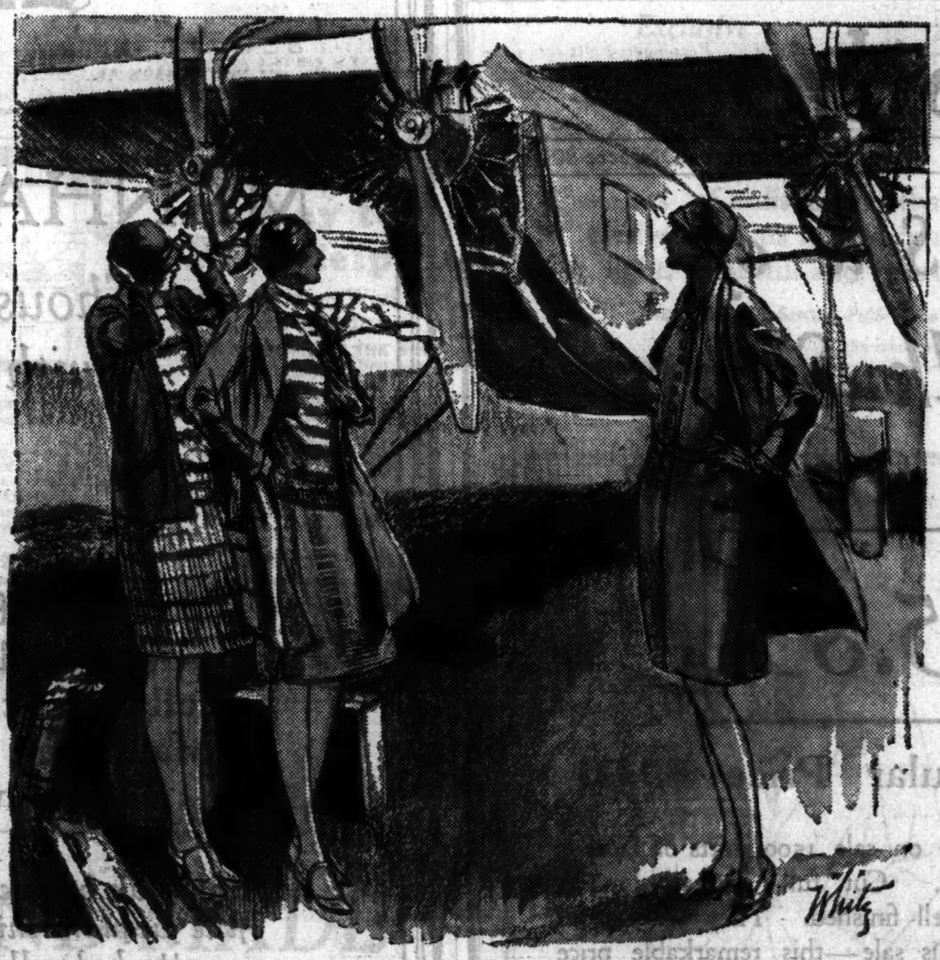

TAKING OFF?

The knowing thing to do is to wear—not a special flying outfit—but the smartest sports clothes. For the sports clothes of fashion meet every requirement of this new era—whether you choose a flying limousine so that even your coiffure will be undisturbed, or a sportive little bus from the flying field of your estate, in which you can stunt all over the heavens.

"Peanut" after Nowitzky of Rodier's jersey with wool crepe jacket $110

Three-piece sports outfit of Rodier's light novelty weave with ombre sweater $165

Homespun coat, after Chanel, with leather trimming and buttons $75

SPORTS DEPARTMENT—THIRD FLOOR

4 1/2% per annum Deposit *Now*

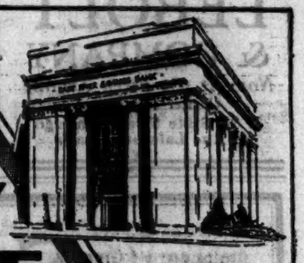

UPTOWN 96TH STREET AT AMSTERDAM AVENUE

EAST RIVER SAVINGS BANK

DOWNTOWN 291-3-5 Broadway One Block North of City Hall

Depositors have just profited by our eleventh dividend at the rate of 4½% per annum. You are invited to share in *double* deposit convenience, *liberal* dividend rate, and *surplus* protection.

Because Marcy One-Room Apartments Offer These Features—

¶Serving pantries with refrigeration. ¶As many as 5 large closets. ¶Street frontage. ¶Some with southern exposure. ¶Over-size rooms. ¶Generous foyers. ¶In one of the city's finest houses with complete expert service throughout. ¶Located on exclusive West End Avenue, near Broadway and the Drive. ¶Subway around the corner and reached without crossing a street (7 minutes to Times Square). Fifth Avenue bus terminal one block away.

—They Are the Most Desirable in New York

Also some two- and three-room suites

Ready in July. Leases for immediate occupancy or October 1st. Special concession through the summer.

The **marcy**
720
WEST END AVENUE
Northeast corner 95th Street

THIS IS A BING & BING BUILDING

Speaking of Receptions

...there is a welcome for you at this store.

Walk right in any time. You will find a receiving line of skilled salesmen and a complete array of photographic equipment to help you in making the priceless pictures you'll surely want of your summer vacation activities.

Eastman Kodak Stores, Inc.
Madison at 45th
The Kodak Corner

NOT A SAFE FOURTH, DORMAN DISCOVERS

Fire Commissioner Reports 328 Alarms on Monday, Most Due to Fireworks.

201 HURT IN MANHATTAN

49 in Bronx and 53 in Brooklyn, With One Death—22 Killed in New Jersey in Holiday Accidents.

John J. Dorman, Fire Commissioner, found yesterday that, so far as his department had been concerned, it had been a safe and sane Fourth in name only. The Commissioner reported that from 8 A. M. to midnight Monday there had been 328 alarms. He said that during the triple holiday fireworks had caused 52 per cent. of the fires reported and that 14 per cent. of the other alarms had been deliberately false.

He said that he would endeavor to enlist the cooperation of adjoining States and counties next year to reduce "bootlegging" in fireworks. He said that his reports showed that most of the fireworks used in the city had been smuggled in.

The Commissioner said that every effort had been made to enforce the ban on explosives. He said that his agents had made 2,601 inspections, served 326 summonses and seized fireworks valued at approximately $50,000.

A revision of the number of persons injured by fireworks in the city disclosed at 201 patients were treated in Manhattan hospitals, 49 in the Bronx, and in Brooklyn the list was 1 dead and 53 injured. The death in Brooklyn was that of Esther Bluestone, 10 years old, of 446 Fifteenth Street, who succumbed yesterday in Methodist Hospital to burns received on Monday when an exploding firecracker ignited her clothing.

Thirteen persons weer arrested in Brooklyn and fifteen were served with summonses for selling fireworks. Those arrested were fined from $5 to $25 each yesterday.

A tabulation of holiday accidents in New Jersey yesterday showed that twenty-two persons had lost their lives. Fourteen were due to automobile accidents, six were caused by drowning and two were attributed to fireworks. In Newark thirty-eight fires were blamed on firecrackers, which, according to the police, were "bootlegged" into Newark from communities near by where the sale is legal. The Jersey death list was increasd to twenty-two yesterday. Salvatore Penteone, 9, died in Matawan from fireworks burns, and Arthur R. Voorhees, 19, died in New Brunswick after his left leg had been amputated on Monday following an automobile accident near Keyport.

With twenty-two extra trains operating yesterday, officials of the New York Central reported that all holiday records for the Grand Central Terminal had been broken by the triple holiday.

W. C. Hope, passenger traffic manager of the Central Railroad of New Jersey, said that the Fourth travel on his line had been the heaviest in the road's history. Extra trips by the Monmouth and the Sandy Hook of the railroad's Sandy Hook boats were necessary to handle the traffic.

Gov. Smith Proclaims Public Safety Period, July 18 to Aug. 6, With Free Auto Inspection

Special to The New York Times.

ALBANY, July 5.—Governor Smith today proclaimed a public safety period beginning July 18 and continuing to Aug. 6, during which time, by arrangement of the State Motor Vehicle Commissioner Charles A. Hartnett, all garages and service stations are to make free inspections of automobiles and their equipment. This is done, the Governor points out in his proclamation, so that the number of accidents due to faulty mechanism of motor vehicles may be decreased. He urges all automobile owners to avail themselves of the opportunity of free inspection. The proclamation reads.

State of New York,
Executive Chamber,
Albany, July 15.

Whereas experience has demonstrated that a considerable portion of the accidents involving motor vehicles is directly chargeable to defective mechanism or equipment; and

Whereas these accidents leave in their wake untold suffering and loss of human life and limb, entirely aside from wanton waste of and damage to property; and

Whereas it is believed that careful and frequent inspection of this mechanism and equipment will eliminate most, if not all, accidents chargeable to such defects; and

Whereas the Honorable Charles A. Hartnett, Commissioner of Motor Vehicles of the State of New York, in conjunction with and ably aided by the automobile industry and all garages and service stations, has arranged for such inspection, free of charge, to include examination of brakes, horns, lights, steering mechanism and mirrors during the period July 18 to Aug. 6, 1927;

Now, therefore, I, Alfred E. Smith, Governor of the State of New York, do proclaim the three weeks beginning July 18, 1927, as

PUBLIC SAFETY PERIOD

And I earnestly urge that all owners of motor vehicles avail themselves of this opportunity of free inspection of such vehicles and the elimination of all defects.

I respectfully commend to the teachers in our schools the importance of stressing the significance of this safety movement, and I further recommend the subject of public safety as an appropriate theme for clergymen and public speakers during the public safety period, to the end that greater success will attend the effort to reduce our accident hazard.

ALFRED E. SMITH.

LITTLE VANDALISM IN PARKS.

Westchester Host to More Than Half Million Over Holiday.

Special to The New York Times.

WHITE PLAINS, N. Y., July 5.—Fewer than half a dozen complaints of vandalism in the territory under control of the Westchester County Park Commission were reported at the offices of the commission over the week-end and holiday, it was learned today. Officials paid tribute to the orderliness of the crowds that visited the county parks.

More than half a million persons used the county parks, according to a hasty summary of figures.

Three minor accidents, all of which were due to misunderstandings of hand signals, were reported on the Bronx River Parkway for the entire three days.

Mohansic Park and golf course accommodated 7,000 persons, Rye Beach 31,000, Croton Point 16,000, Kingsland Point 52,000 and Tibbett's Brook Park, recently opened, 55,000 visitors and 5,400 bathers. Glen Island had approximately 25,000 visitors.

REPORTS PLOTTERS SHOT AFTER MOSCOW BLAST

Soviet Communique Tells of Woman and Two Men Meeting Death in Trying to Escape.

MOSCOW, July 5 (AP).—A daring attempt to blow up a building adjoining the headquarters of the political police in Loubianka Square, Moscow, on the night of June 3, was revealed in an official communiqué today.

A woman "monarchist terrorist" named Zakhartchenko Schultz was charged with being at the head of the plot.

Mme. Schultz, who entered Russia clandestinely from Finland, the communiqué says, was subsequently shot with two male companions while trying to evade capture near Smolensk. Before they were shot down by the Red Army soldiers, it is stated, the three terrorists killed a chauffeur and gravely wounded another man for refusing to assist them in escaping and seriously wounded a militiaman.

TRIAL OF BIRGER WILL BEGIN TODAY

Southern Illinois Excited Over Court Appearance of Accused Gang Leader.

Special to The New York Times.

BENTON, Ill., July 5.—Southern Illinois is all excited tonight because Charlie Birger, its most powerful gang leader, goes on trial for murder tomorrow morning. He will face Judge Charles H. Miller in the Circuit Court of Franklin County here for the murder of Mayor Joe Adams of West City.

On trial with Birger will be his erstwhile confidante and lieutenant, Art Newman; Ray Hyland, who is better known as "Izzy," and Harry Thomason, 20-year-old convicted automobile thief, now serving a term in Chester Penitentiary. Connie Ritter, another of Birger's lieutenants, is a fugitive.

But no one knows definitely what will happen except that Birger will go on trial. There are well-founded rumors that Newman will plead guilty, or that he will "go along with" the defense and finally confess when he takes the stand in his own defense. There is talk that Hyland is trying to make a deal with the State. Thomason has already confessed that his brother, Elmo, now dead, killed Adams. He says they did it because Birger planned it—they were members of his once powerful but now scattered gang—and because the iron-handed little gunman from the east side of New York said:

"I'll give you $50 for every bullet you put into him."

The trial starts in the morning in an atmosphere of old frontier days, yet is a typical setting for Southern Illinois. Guards with revolvers strapped to their waists and machine and riot guns slung over their arms are everywhere on the alert and suspicion is rife.

Sheriff Jim Pritchard and thirty extra deputies are taking no chances. They have machine guns mounted in hidden strategic spots, they say, and proclaim woe to the man who would interfere with justice, be he friend or foe of Birger.

Bald-Headed Bandit Queen Gets Jail.

CHICAGO, July 5 (AP).—Helen Konkel, baldheaded bandit "queen," was sentenced to serve three to twenty years in the penitentiary today when she and three male associates pleaded guilty to charges of robbery. The quartet robbed Joseph Robinson, jeweler, of $3,000 worth of jewelry, and police used tear gas bombs in capturing them. The girl was called "baldheaded" because of a bald spot on the top of her head which she tried to conceal by combing back her short bobbed hair over it.

American Destroyers at Bermuda.

HAMILTON, Bermuda, July 5 (AP).—The United States destroyers Sharkey and Lardner and the patrol boat Scorpion, on their way home from European waters, are making a few days' stay in Bermuda. The ships will leave Friday for Philadelphia. The officers attended a Fourth of July reception at the American Consulate yesterday.

LEBOLT & COMPANY

LEBOLT & COMPANY
Now At 656 Fifth Avenue
Corner 52d Street
27 N. State Street, Chicago
8 Rue Lafayette, Paris

B. ALTMAN & CO. FIFTH AVE. NEW YORK
TELEPHONE: MURRAY HILL 7000

A FELT HAT
Especially Designed for Golfers

MEN'S HATS FIRST FLOOR

Altman has consistently sponsored the wear of lightweight felts for sports. This design has a ventilated crown and green of undersbrim.

$6.50

Stern Brothers
42nd and 43rd Streets West of Fifth Avenue Telephone LONgacre 8000

Our Annual Sale of
"Truhu" Silk Shirts
Plain White : Blue : Grey : Tan

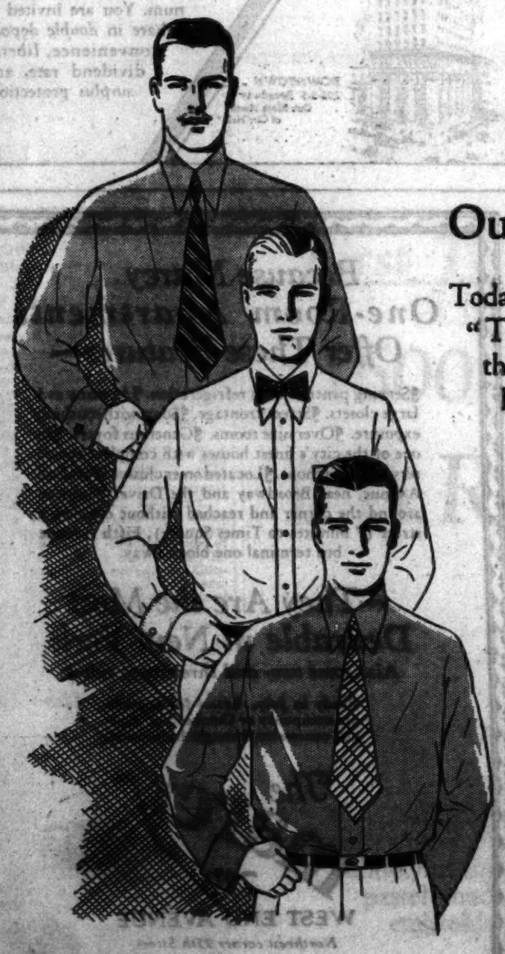

$5.85

Our Regular Price $9.00

Today, we place on sale 1500 shirts of famous "Truhu" silk. Cut full, expertly made, thoroughly well finished. They wash excellently. This sale—this remarkable price—right at the start of summer and vacations, offers an unusual opportunity.

TRUHU REG. XX WASHABLE

Neckband Style Silk collar to match, and French cuffs.

Collar Attached With long point collar, and barrel cuffs.

Sizes in Both Styles:
13½ to 17
Sleeve lengths 33 to 35

Stern Brothers—Main Floor
Men's Shop, Entrance on Sixth Avenue

SHIRTS FOR LARGE MEN -- TALL, SHORT -- ALL MEN

MANHATTAN SHIRTS

Thousands of new ones with collar attached

$2.50

White oxford for polo, tennis, golf; madras and fine woven percales. The collar has the right length points; the Manhattan label assures perfect fit, fine needlework and utmost value

Manhattan broadcloth and fine jacquard shirts—attached collars
$3.50

Manhattan printed broadcloth shirts with two starched collars
$4

Jacquard madras—end-to-end cloth; Manhattan exclusive designs
$5

Manhattan shirts of brocade, figured and silk jacquard shirtings
$7.50

WALLACH BROTHERS

53 Broadway
Broadway corner 29th
265 Broadway
489 Fifth Avenue opposite the Library
41st at 7th Avenue
246-248 West 125th
Fordham Road corner Marion Ave
Newark — Broad and Lafayette
Brooklyn — Court Montague Building

RUM RUNNERS HELD ON ENSIGN'S STORY

Single-Handed Seizure of 22 Is Narrated at Arraignment of Ship's Crew.

CAPTOR'S FEAT IS PRAISED

He Goes Back to His Duties After Testimony, Despite 25 Hours of Straight Shift.

Ensign Charles L. Duke of the Stapleton, S. I., Coast Guard base, who, single-handed, subdued and arrested twenty-two men aboard the rum ship Greypoint, off Greenville, N. J., early Monday morning, appeared as complainant against them yesterday before United States Commissioner Stanton, in Hoboken. Captain James G. Bauer of the rum ship was released in $5,000 bail, her other officers in $2,500 bail each and members of the crew in $1,000 bail each. The hearing was set for July 12.

Ensign Duke, whose heroism was highly spoken of yesterday by his superiors, appeared alone against the crew. He was not even represented by counsel. Two of the crew bore

Times Wide World Photo.

COAST GUARD'S LONE RAIDER, Ensign Charles L. Duke, Who Took a $500,000 Liquor Craft.

marks of his prowess. One husky seaman whom the ensign had knocked down when he attempted to interfere with him aboard the vessel had a bruised head, and another had a gash over his eye where the ensign's flashlight had cut him.

Eying the crew coldly and calmly, Ensign Duke told Commissioner Stanton of the discovery of a cargo of more than $500,000 worth of alcohol aboard and charged the officers and crew with violation of the tariff act and the National Prohibition law. When bail was fixed a surety company furnished bond for each defendant.

Ensign Duke, although he had been on duty for twenty-six hours when he turned over his prisoners Monday, attended to his regular duties yesterday in addition to making the trip to Hoboken to appear against the men he had arrested. He also told Commissioner Stanton that the Captain of the Greypoint, which was masquerading as the "Economy," was guilty of failing to stop at Quarantine and of failing to stop on signal from a Coast Guard boat. He said he had first seen the ship in the shadow of a passenger liner, that the liner had stopped at Quarantine, but that the rum ship had continued up the Bay Ridge side of the channel.

Opposite the Sixty-ninth Street (Brooklyn) ferry, the Ensign declared, the Greypoint started suddenly to cross the channel toward the New Jersey shore. That, he said, made him almost certain that she was a rum-runner, and he fired three pistol shots at her and ordered her to heave to. She refused to obey, and, ordering his two Coast Guard aids to run him alongside, he boarded the moving vessel in a choppy sea.

For several hours thereafter the Ensign held the crew aboard the vessel, which his own hand had grounded on a mud bank off Greenville, N. J., while his two aides were seeking help.

A special guard of thirteen customs officers and coast guardsmen escorted the prisoners to Hoboken. At last reports yesterday the freighter was still fast in the mud bank between the Statue of Liberty and Greenville.

MEANEY AGAIN IN COURT.

Witness Against Troopers Accused of Larceny of His Money.

Special to The New York Times.

FLEMINGTON, N. J., July 5.—The trial of Lieutenant Daniel F. Rogers, Trooper Joseph A. Camp, Corporal Matthew Daly and Sergeant Thomas J. Cunningham for the larceny of $2,675 from Timothy J. Meaney, was begun this morning. The jury box was filled this afternoon.

Meaney charges that the money disappeared when his home in Union Township was besieged. He testified that the officers ordered him to throw up his hands, which he did, and that when they searched him a wallet containing the money was thrown on the ground. He was unable to identify any of the men about him while he was being searched.

Corporal Daly informed the court he was without counsel and the court appointed Captain C. Ryman Herr of Flemington to defend him. John H. Kafes of Trenton is defending Cunningham, Colonel George T. Vickers, Wilbur A. Mott and Harry L. Stout are defending Lieutenant Rogers and Trooper Camp. Prosecutor Johnson V. Aller is assisted by former Judge George K. Large and former State Senator George H. Large.

CONSUL'S ASSAILANT INSANE

New Haven Court Sentences Italian to 15 Years in Asylum.

Special to The New York Times.

NEW HAVEN, Conn., July 5.—Giovanni Dausilio, who made an unsuccessful attempt on the life of Pascale Decicco, Italian Consul here, on March 30, was today sentenced to fifteen years in the Insane Asylum in Middletown by Judge Edwin C. Dickenson of the Superior Criminal Court.

The convicted man entered the Italian consulate and shot Decicco with a sawed-off shotgun, the shot tearing away much of the Consul's face. Dausilio's lawyers made a successful plea of insanity.

The sentence of a definite period to an institution of this kind is drawing considerable attention here, for such decisions are extremely rare.

DAUGHTER TO CONTEST WILL OF CAPT. C. F. KING

Fight to Be Based on Codicil Left by Brooklyn Recluse Found Dead by Gas.

Mrs. Josephine M. K. Tiller of West Hurley, Ulster County, N. Y., instituted contest proceedings yesterday over the will of her father, Captain Charles Francis King, who was found dead of gas poisoning in his home on June 9. He is said to have left about $1,000,000.

Samuel Miller, her counsel, filed a notice of appearance in the Brooklyn Surrogate's Court. An incomplete search of Captain King's holdings by the Public National Bank and Trust Company, executor and temporary administrator of the estate, has revealed many mortgages, bank accounts and securities. Captain King was an associate of Andrew Carnegie in some of his initial undertakings and was understood to have amassed a large fortune in mining properties.

By the terms of the original will the income of the entire estate was left to his daughter, Miss Pearle M. King of Harrisburg, Pa., during her lifetime. In checking over Captain King's papers a codicil to the will was discovered, providing that Mrs. Tiller should receive a life income from one-half the estate. This codicil also says the entire estate shall go to Lehigh University on the death of the daughters. Captain King was graduated from Lehigh as a mining engineer.

The bequest to the university, according to Mr. Miller, will be challenged as a violation of Section 17 of the Decedent's Estate law, which provides that not more than half an estate may be bequeathed by will to educational institutions when there are legal heirs. After witnesses have been examined in the Brooklyn Surrogate's Court on July 13 Mr. Miller said he would file a petition in the contest proceedings. He will also argue that Captain King was mentally incompetent to make a will.

Captain King lived as a recluse in an old house at 47 Prospect Street, Brooklyn, for many years. He was 70 years old at the time of his death. Every day he walked across the Brooklyn Bridge to Manhattan, dined in a Bowery restaurant and returned home on foot. Other idiosyncrasies made him conspicuous in the neighborhood, although few persons suspected that he was wealthy. When he was found dead in his home in June the medical examiner reported that his death had been accidentally caused by gas poisoning.

PUSHES FLOGGING CHARGES.

Stephens County (Ga.) Jury Indicts Five for Attack on Farmer.

TOCCOA, Ga., July 5 (AP).—Another chapter in its investigation of recent activities of hooded and robed floggers in this county was written by the Stephens County Grand Jury here late today when it returned seven indictments against five men, charging them with administering a whipping to Barto Singleton, a farmer, on March 11.

Ten indictments against five men were returned yesterday in connection with the flogging of Mrs. Ansley Bowers and her 15-year-old son on June 11. Two other cases in which women were victims of bands of floggers yet are to be investigated.

W. G. Acree, Principal of the County High School at Eastonelle, who was one of those accused in the case of Mrs. Bowers and her son, also was indicted in connection with the attack on Singleton. With him, in two joint indictments charging assault with intent to murder and riot, and separate bills charging carrying pistols, were named Jim Adderholdt, Mose Jordan and Hendrix Wiley, farmers, and Bart Lowry, a worker in a local factory.

Army Enlists a "Restaurant."

The Albany recruiter had asked Charles Atkins all those questions asked a soldier before taking oath. Then he asked him his occupation. "Waiter," was the brief reply. A faint smile lighted up the sergeant's countenance. Then Charlie's brother stepped up. He stated that he was a counterman. The sergeant's smile broadened into a grin. Then Frederick, the third brother, came forth. "What do you do for a living?" inquired the sergeant. "I'm a short-order cook," replied Frederick. The sergeant's grin grew until his face cracked wide open and he laughed right out loud. "We've gone ahead and enlisted a complete restaurant," he chortled.

BERGDORF GOODMAN
616 FIFTH AVENUE

Chiffon Dresses

Lovely new prints for Afternoon and Evening wear.

$65 and up

The Lancette

ONE OF THE MANY EXCLUSIVE MODELS—AND EXTRAORDINARY VALUES—NOW OFFERED AT

The
I. MILLER
Semi-Annual
SALE

$11.85 *formerly $22.50*

In blonde or grey or parchment kidskin, appropriately trimmed

FIFTH AVENUE
at 46th Street

The Pleasant Way to Philadelphia

15 Trains every Week Day, 9 on Sunday

EVERY HOUR ON THE HOUR
From Liberty Street the Most Accessible and Convenient Downtown Terminal
(Ob Street level)
Week Days Every Hour on the Hour
6:00 A. M. to 5:00 P. M. and 7:00 P. M., 9:00 P. M., *11:30 P. M.
SUNDAYS
8:00 A. M. 10:00 A. M. 12:00 NOON
2:00 P. M. 4:00 P. M. 6:00 P. M.
7:00 P. M. *11:30 P. M.
Add One Hour for Daylight Saving Time
(Schedules quoted above for trains from Liberty Street 15 minutes earlier from West 23rd Street).
*From Liberty Street Only

ENJOY the luxury of all new equipment . . . . new day coaches, parlor cars and diners.

And the dining service will please you . . . . a choice of club breakfasts and luncheons, and a special $2.25 dinner on all diners. A smooth, rock-ballast road bed . . . . courteous service . . . . and on time arrivals.

New Jersey Central · Reading Service

Arnold, Constable & Co.
FIFTH AVENUE, 39th and 40th STREETS

First Time At This Low Price!

1600 HAND-MADE PARIS FROCKS

20.00

Would Ordinarily Sell for 48.00 to 68.00

A DELAYED shipment from Paris makes possible this extraordinary offering! Piquant frocks, typically Parisian in chic—in subtlety of line and color! Of lovely imported silks in fresh pastel shades, exhibiting enchanting touches of hand embroidery, hand tucking and hand fagoting.

Women's and Misses' Sizes.

GOWN SHOP—THIRD FLOOR

Franklin Simon & Co.
FIFTH AVENUE, 37th and 38th Streets

For Mademoiselle
(14 to 20 years)

THE NEW Bramley Reg. U.S. Pat. Off. TRAVEL COAT OF SOFT TWEED

58.00

With kolinsky fur collar

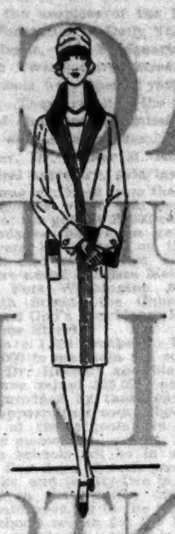

Bramley-tailored of a fine soft tweed. In beige shades with silk crêpe lining. Also in Kashmir with dyed ermine fur.

BRAMLEY COAT SHOP—*Third Floor*

Franklin Simon & Co.
FIFTH AVENUE, 37th and 38th Streets

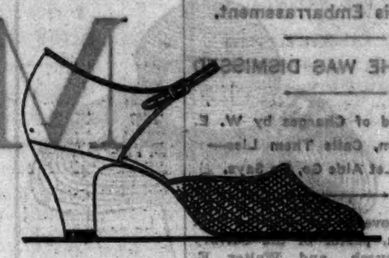

For Madame and Mademoiselle

THE NEWEST BRAIDED SANDAL IS FASHIONED TO FIT PERFECTLY

12.50

Actual Value $16.50

White kid with braided white vamp.
White kid with beige and white vamp.
Beige kid with beige and tan vamp.

THE SHOE SHOP—*Fourth Floor*

For Madame and Mademoiselle

THESE ARE THE IMPORTED SWEATERS THAT ENLIVEN THE SMART RESORTS

18.50

Exclusive

Sweaters of a distinction that is exclusive with us in this country—soft, light, colourful and smart.

THE SWEATER SHOP—*Fifth Floor*

For Madame and Mademoiselle

AN EXCLUSIVE NEW "PALE ALE" RIDING SHIRT

3.95

Made of an exclusive imported English broadcloth

The amber colour keeps its freshness and the broadcloth keeps its fineness. In three smart, cool models.

THE RIDING SHOP—*Fifth Floor*

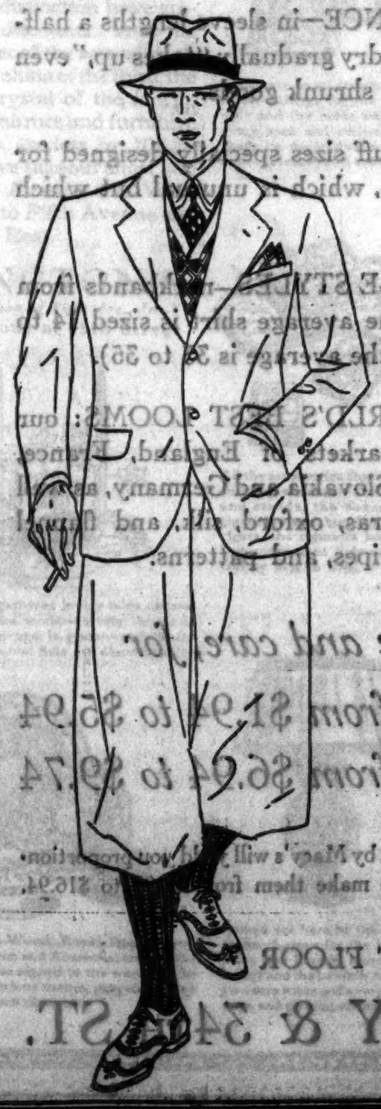

FIN-DUDDY

SELECT CASSIMERES, IMPRESSIVELY PATTERNED, EXECUTED WITH STRICT ADHERENCE TO AN ENGLISH SPORTING PATTERN, JACKET, WAISTCOAT, KNICKERS, TROUSERS.

SIXTY DOLLARS *AND MORE*
READY-TO-PUT-ON
TAILORED AT FASHION PARK

LINEN KNICKERS AND FLANNEL SLACKS

THE FINCHLEY Establishment

Fifth Avenue at Forty-Sixth Street

Entire contents copyrighted, 1927, by FRANKLIN SIMON & Co., INC.

ACCUSES STRATON OF MISSTATEMENTS

Ex-Secretary Declares He Is Using Steam-Roller Tactics to Hide His Embarrassment.

DENIES HE WAS DISMISSED

Pastor, Told of Charges by W. E. Soderstrom, Calls Them Lies—Had to Let Aide Go, He Says.

The controversy between the Rev. Dr. Straton, pastor of the Calvary Baptist Church, and Walter E. Soderstrom, his former secretary, was renewed yesterday, when the latter issued a statement accusing the minister of misstating facts in connection with the recent difficulties at the church.

He also declared Dr. Straton offered a position to him with the Supreme Kingdom, a secret organization similar to the Ku Klux Klan. The minister denied in his sermon at the church last Sunday that he had anything to do with the Supreme Kingdom.

Mr. Soderstrom was Dr. Straton's secretary from 1925 to 1927. He attempted to read a statement at a meeting of the church members last Wednesday, but, according to Dr. Straton, was not permitted to do so, those at the meeting voting against it.

"To show how economically the truth has been handled by Dr. Straton during the past few days, I make the following statement," said Mr. Soderstrom. "I understand Dr. Straton stated that a vote was taken on whether or not I should be allowed to read my statement last Wednesday night. I declare this to be a misstatement of the worst kind. Dr. Straton evidently is trying to hide his steam-roller tactics and his evident embarrassment in facing the real issues of Calvary Church by saying that the church voted not to hear me.

"Dr. Straton further stated that he had to dismiss me because of gross incompetence and unreliability. The truth here is that he did not dismiss me, but I resigned because of some of the things in connection with his Supreme Kingdom escapade and other unhappy events which took place early in January. As for the 'gross incompetence and unreliability,' I will say that Dr. Straton himself wrote a splendid reference to the Board of Trustees commending me for my services. Also some months before I resigned my salary was increased $600 a year.

"When he left for the Supreme Kingdom work in the South Dr. Straton left a note on my desk, which I still have, offering me a position with the New York office of the Supreme Kingdom."

Mr. Soderstrom's statement was read over the telephone to Dr. Straton, who is at Greenwood Lake, N. Y., for a rest. He characterized the accusations as "lies" and said charges were being drawn up with a view to the expulsion of Mr. Soderstrom from Calvary Church.

"I had to discharge Mr. Soderstrom for incompetency," Dr. Straton said. "This is known to officials of the church. I tried patiently to endure him as long as I could but I was forced to let him out. We have tried at the church to save Mr. Soderstrom from himself. He is his own worst enemy.

"His remarks, however, have no more effect on the work in Calvary Church than the bites of a mosquito on the driving rods of the Twentieth Century Limited have in slowing up the speed of the train.

"I certainly did not prevent Mr. Soderstrom from reading anything at the meeting Wednesday.

"The members present at the meeting prevented by their votes Mr. Soderstrom from reading the statement. I did not preside at the meeting. Mr. Adolph Lindenwall was the moderator. Most of Mr. Soderstrom's assertions are as inaccurate as the one he made regarding the attempted reading of the statement at the Wednesday night meeting."

Dr. Straton said that although he had planned to remain at Greenwood Lake for several days he probably would return to New York today or tomorrow.

FARMER IS INDIGNANT WHEN BEES GET DRUNK

Tells Prohibition Agents Weak-Moraled Insects Succumb to Moonshiners' Mash.

Special to The New York Times.

GALLIPOLIS, Ohio, July 5.—William Harper, a farmer living on Devil's Hole Creek, near Middleport, has filed a protest with the prohibition officers about the temptations confronting his bees and which, he stated today, have almost ruined his once fine apiary.

According to Harper his bees begin work in the morning in their usual way, starting out on their daily grind of gathering honey perfectly sober, but return to the hives staggering drunk. Their end comes soon after when they are met by the sober and for-the-day home-loving bees, who kill the inebriates and throw them to the ground in front of the hives.

Harper has no information as to the source of the jags which are rapidly depleting his hives of honey gatherers, but he is of the opinion that the bees get their contraband near some of the moonshine plants back in the hills where the fermented mash is thrown on the ground after the "beer" has been removed from the barrels or fermenting vats.

He stated today that it is reported many of the stills in the hills are being operated by men who are now out of work due to the mines strike.

C. H. Frost Left $1,263,213 Estate.

ELIZABETH, N. J., July 5 (AP).—An inventory filed today of the personal estate of the late Charles Hamilton Frost, for many years publisher of The Plainfield Courier-News, places the total value at $1,263,213. Thirty-nine hundred shares of the newspaper, which since his death has been sold to the Gannett Syndicate, are valued at $1,105,415. The estate is placed in trust, one-half the income being payable to his widow, Mrs. Charles H. Frost, 1,000 Central Avenue, Plainfield, and the other half divided equally among his daughters, Mrs. Marian L. Willard and Mrs. Frances D. Dods.

HOW MACY'S BUILDS VALUE INTO SUPRE-MACY SHIRTS

FOR YEARS we've believed that men's shirts must be "better-than-average," for less cost to you. So we have our *Supre-Macy* shirts made to our special order—*better-than-average* in numerous points that you, by your tremendous patronage, insist upon:

EXTRA FULLNESS—where it means most: across the chest, across the back, and in the length of the shirt.

ROUND SHIRT-TAILS—no fish-tails to skimp the cloth and ruin the temper.

SHRINKAGE ALLOWANCE—in sleeve lengths a half-inch, which your laundry gradually "takes up," even with the best of fully shrunk goods.

GRADUATED CUFFS—cuff sizes specially designed for each half-size of shirt, which is unusual but which helps the *fit*.

EXTRA SIZES IN STAPLE STYLES—neckbands from 13½ to 18 (where the average shirt is sized 14 to 17); sleeves 32 to 36 (the average is 33 to 35).

FABRICS from the WORLD'S BEST LOOMS: our buyers cover the markets of England, France, Switzerland, Czecho-Slovakia and Germany, as well as America, for madras, oxford, silk, and flannel—in whites, tones, stripes, and patterns.

All this extra style and care, for

In COTTON—*from* $1.94 *to* $5.94

In SILK —*from* $6.94 *to* $9.74

Custom shirts made for you by Macy's will yield you proportionately greater savings—we make them from $4.89 to $16.94.

STREET FLOOR

BROADWAY & 34TH ST.

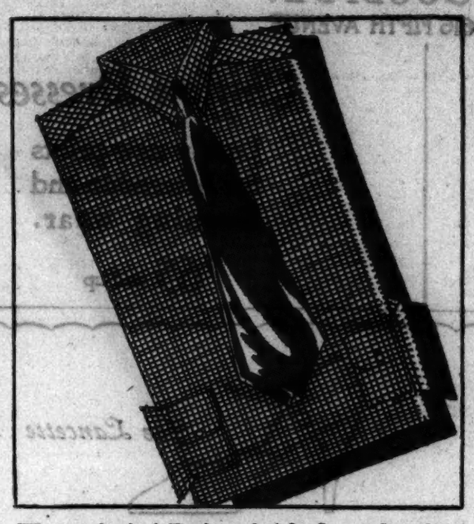

Woven checked Zephyr cloth looks cool and *is*. An ideal summer fabric. In collar-attached model with barrel cuffs, $3.44.

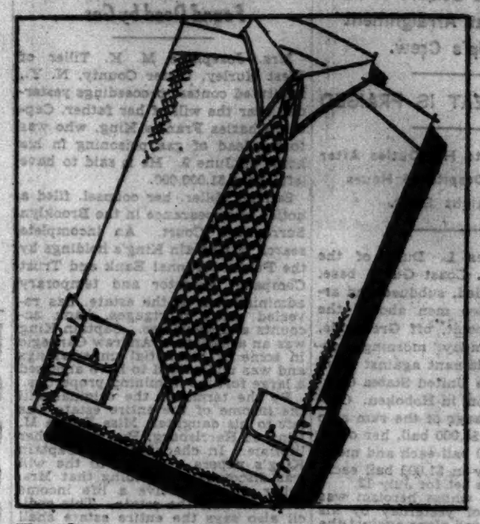

Two by two construction weave—multiplies value into this imported *English broadcloth;* neckband and collar-attached models, $2.74.

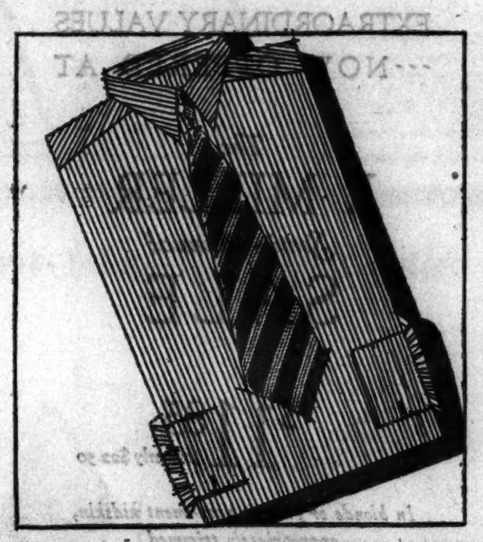

Macy's offers many carefully style-censored *fancy woven madras shirts;* impressive in variety but reasonably priced at $2.29, $2.94 and $3.29.

The *Madrases*, the *Batistes* and the *Broadcloths* have all taken up the popular collar-attached idea; at Macy's they're costing less than you would expect: $2.29 to $5.94. (Plenty of neckband models also.)

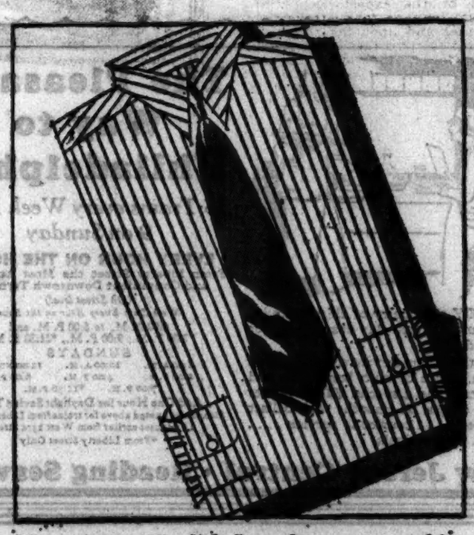

Flannel, even English flannel, may mean this, that or the other thing; at Macy's it means an outstandingly good *English flannel* sports shirt, accent and everything, for $3.94. (And of course, your choice of neckband or collar-attached models.)

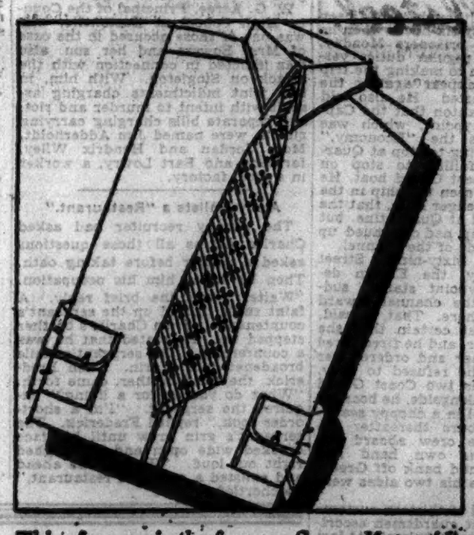

This of course is the famous *Supre-Macy while pre-shrunk Oxford* which has earned its phenomenal popularity by keeping its quality both visible and laundry-proof and its price, for both neckband and collar-attached models, at $1.94.

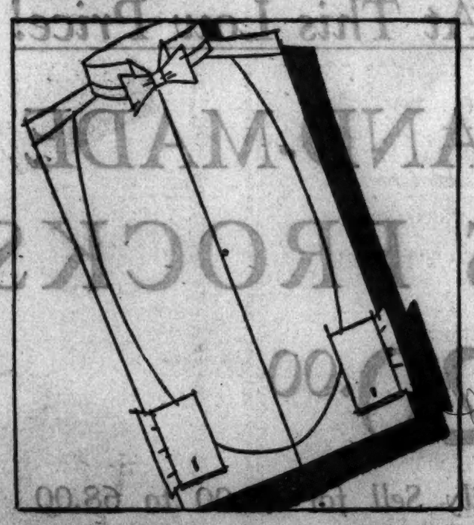

Some specialty shops carry as many as half a dozen kinds of *dress shirts;* Macy's carries fourteen and saves you money on all of them; this one is made with open back and but a single stud, $2.79.

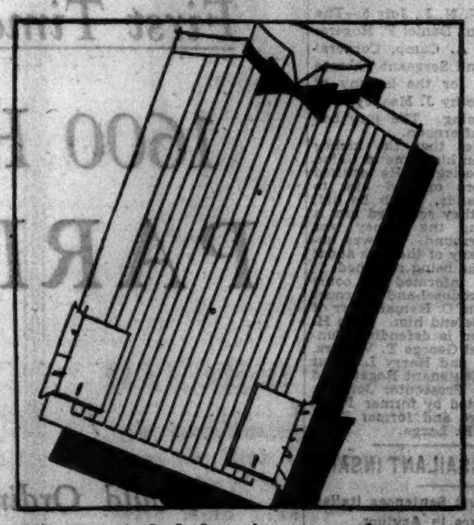

The *Tuxedo* finds here its appropriate mate in a two-stud pleated shirt made of pique madras and priced at $3.29.

© R. H. Macy & Co. New York City

MACY'S
34th St. and Broadway
New York City

Newly Imported!

Men's French Lisle Underwear

Sheer, cool wearing garments, exclusive with Macy's and tailored to Macy standards — an added feature being a special model drawer designed for tall men—allowing inches more room.

Shirts with half-sleeves, $1.69, $2.29, $2.89

French Lisle Drawers, $1.69, $2.29, $2.89

Athletic Model Union Suits, $1.69, $2.29, $2.89

Street Floor, East Building

WANT MODERN VIEW OF OLD JEWISH LAW

Rabbis of Conservative Wing Find Need to Interpret the Ancient Code.

CONFLICT IN FAITH SEEN

Rabbi Max Drob Says Reform Group Is Now Only a Social Force —Pension Plan to Be Drafted.

Special to The New York Times.

ASBURY PARK, N. J., July 5.—An interpretation of ancient Jewish law as it applies to this age will be decided upon by the twenty-seventh annual convention of the Rabbinical Assembly of the Jewish Theological Seminary of America, it was indicated at the opening session of the convention here today.

Leaders of the Assembly referred to the existing conflict in the various branches of Jewry in America and it was announced that tomorrow afternoon the function and scope of the proposed Rabbinical Assembly Committee on Jewish Law would be discussed in an executive session.

The assembly represents the so-called conservative faction of rabbis and is not aligned with reform Judaism or the Orthodox wing. Members of the assembly, while assuming a conciliatory attitude, are determined that Jewish law be interpreted in a modern manner. The reform element is represented by the Rev. Dr. Stephen S. Wise of New York.

Rabbi Max Drob of New York, President of the assembly, presenting his annual message at the opening session this morning referred to the conflict in Judaism. He said that members of the assembly should retain their philosophic and theologic views, but should strive to make traditional Judaism a reality.

"It requires no prophetic vision to realize that the future belongs to the type of Judaism which we are promulgating," said Rabbi Drob. "Reform Judaism died spiritually at the Pittsburgh conference in 1885 and only as a social force has it since maintained some semblence of life. With the growth in social power of the Jew from Eastern Europe, even this social prestige is being wrested from it.

"The symptoms of decay are plainly visible in the larger cities and will no doubt spread to the smaller communities. Likewise the Eastern European Judaism which refuses to utilize modern methods in promulgating the ancient faith will prove ineffectual."

Rabbi Israel Goldstein of the Congregation Baal Jeshurun of New York, also touched on the question of Jewish law in an address. He declared there was a noticeable retrenchment of the reform element in America while the orthodox movement was assuming modern methods in the extension of its work.

The Executive Committee of the assembly was instructed by the 150 delegates present to work out a general pension plan for retired rabbis, similar in principle to that of the Union of Hebrew Congregations. This action was taken following an address by Rabbi Jacob Bosniak of 490 Eastern Parkway, Brooklyn, N. Y., rabbi of the Asbury Park Jewish Centre.

AMERICANS PROPOSE LIMIT FOR CRUISERS

By WYTHE WILLIAMS.

Continued from Page 1, Column 1.

maximum is fixed, this for the benefit of "home opinion," and it is expected the Americans will agree.

America's Offer Emphasizes Crisis.

GENEVA, July 5 (AP).—A crucial stage has been reached in the tripartite naval conference. Whether events at this critical turning point will steer the pourparlers toward an actual rupture or toward an actual treaty depends on Great Britain.

The United States today, actuated, it is said, by a conciliatory desire to understand British cruiser needs and meet them as far as possible, practically told the naval delegates that it would go to the extreme maximum limit of 400,000 tons, which is 100,000 tons more than the maximum for cruisers contained in the original American proposal, but strongly indicated simultaneously that it would exert continued effort to put limitation well under 400,000 tons.

The sudden American initiative induced W. C. Bridgeman, First Lord of the British Admiralty, to receive the press representatives tonight to deny reports that Great Britain was animated by aggressive designs in asking for a large number of small cruisers.

The naval delegates as a whole appear to desire to understand British cruiser requirements, but it was indicated that the United States must go still higher if Great Britain's needs are to be fully recognized.

The situation is that the United States has raised the figure in cruiser tonnage, but the question remains whether Great Britain, manifesting a similar conciliatory attitude, will abandon her original demand, which amounts to something under 500,000 tons, and assent to the new maximum of the United States.

Situation Spoken of as "Serious."

According to information in reliable sources, one delegate, not an American, used the word "serious" at today's secret session in discussing the cruiser situation. Another significant development was an intimation emanating from American circles that the American delegation can see little good in reaching an agreement at Geneva merely on destroyers and submarines.

The United States is singularly weak in cruiser strength, because of numerous antiquated ships, but relatively strong in destroyers and submarines. Hence, it is pointed out, an accord confined to the latter categories would merely be detrimental to United States interests and leave wide open the greatest problem of all, greater even than that of battleships, the problem of swift, powerful cruisers, which themselves decide the supremacy of the sea.

Apparently the Americans have no objection to Great Britain possessing as many as seventy-five cruisers, but want some definite understanding that the tonnage of a considerable number of these will be low enough to prevent the total British cruiser tonnage from exceeding 400,000 as the very last limit. This new limit would permit Britain to build two new 10,000-ton cruisers, while adhering to the present distribution of cruiser tonnage.

An agreement has practically been reached by the experts concerning maximum tonnage for destroyers and submarines and upon the rough figures for total tonnage. The submarine maximum individual tonnage has been fixed at 1,800, but it is understood that this will not involve any scrapping of submarines over 2,000 tons which the United States is now building for overseas communication.

It is reported tonight that the Japanese are demonstrating over the presumed necessity of going upward in cruiser figures to satisfy Great Britain, and the impression prevails that they will aid the Americans to keep the cruiser tonnage as low as possible in order to satisfy Japanese public opinion and prevent bigger building programs.

Mr. Bridgeman, in answering a question, admitted that Great Britain would probably replace eventually its thirty smaller size cruisers by ships of either 10,000 or 7,500 tons, because every nation would undoubtedly build the maximum size craft permitted under the treaty.

Mr. Bridgeman made one remark which was interpreted in the sense that the British delegation might be willing to sign an agreement restricted to destroyers and submarines, when he observed that already a sufficient understanding had been arrived at in the conference to mark a considerable advance in the line of disarmament.

SEES TREND TOWARD ACCORD.

Coolidge Expects Britain and Japan Will Make Further Concessions.

Special to The New York Times.

RAPID CITY, July 5.—President Coolidge feels that the developments at Geneva indicate a desire on the part of Great Britain and Japan to abandon plans that early threatened to destroy the hopes of this Government for an agreement on further limitation of naval armaments.

The latest situation in the limitation conference was read by President Coolidge in overnight dispatches presented to him on the train en route for Belle Fourche. The day's developments were told in special dispatches.

He declined to make any comment upon the latest turn except to express the hope that the participants in the conference would come to a conclusion which would reduce the expenditures for naval armaments and extend in principle the ratio of the Washington Treaty to submarines, cruisers and destroyers.

Word comes to the President that compromises already made by Great Britain and Japan may be modified and that in the end the participants will get down to a serious discussion. President Coolidge feels that the preliminary discussions do not represent the actual terms either Great Britain and Japan are willing to go finally. He believes that public sentiment in the two countries favors a reduction in armaments and an agreement ratified by the three leading naval powers.

SEEKS ACTUAL LIMITATION.

America Bases Policy on That Rather Than Figures, Officials Say.

Special to The New York Times.

WASHINGTON, July 5.—The United States Government, in its proposal at Geneva for a maximum cruiser tonnage, will oppose definitely any figure that would amount to "lifting the lid" rather than a limitation, according to indications in official circles today. Confidence was expressed that in due time an agreement would be reached that would be a limitation and at the same time satisfactory to all participating powers.

Reports from Geneva that the American delegation had suggested a willingness to agree to a maximum of 400,000 tons for cruisers lacked confirmation in official dispatches to the State Department, and it was said no instructions had been sent to Hugh S. Gibson, chief American delegate, to put forward such a figure. Mr. Gibson, however, has authority to make tonnage suggestions without specific instructions from Washington.

It was pointed out that the United States had only "tentatively" proposed a cruiser tonnage of 250,000 to 300,000 each for this country and Great Britain and that an agreement on an amount in excess of that maximum could not be regarded, strictly speaking, as a compromise.

Secretary Kellogg declined to say that the United States would never be willing to make an agreement for a tonnage in excess of 300,000 for cruisers, but he made it clear that much would depend upon what Great Britain demanded for that type of vessel.

In so far as the size of cruisers is concerned, it has been asserted definitely from the first that the United States would not abandon the 10,000 ton cruisers now authorized by Congress, nor scrap any of its new 7,500 tonners.

200 BIBLE SCHOOLS OPEN FOR SUMMER

Secretary Confident the Goal of 25,000 Children in Attendance Has Been Reached.

Under the auspices of the Metropolitan Federation of Daily Vacation Bible Schools, with headquarters at 71 West Twenty-third Street, 200 Bible schools were opened yesterday morning. They are all in the parish houses of churches and missions or in social settlement houses.

The Rev. Dr. Walter M. Howlett, the general secretary, said last evening he was confident from the number of schools which had reported so far that the goal of 25,000 children in attendance had been reached. There were 197 schools on the official list and at the last moment three were added—Chelsea Methodist Church, Fort Washington Avenue and 178th Street; the Church of Refuge and God's Providence House, 230 Broome Street.

There are 1,264 teachers. It will cost $37,000 to maintain the schools. Of this Dr. Howlett and his associates have raised $25,000, and the rest is provided by those churches which support their own schools. A number of the schools are maintained as memorials.

All the schools will be in session at least five days of each week for five weeks, and twenty-five to thirty of those in the wealthy churches will remain open up to the time the public schools reopen for the Fall.

There are ninety schools in Manhattan and the Bronx, eighty-eight in Brooklyn, eight on Staten Island and the rest in towns and cities above New York City as far as Suffern.

President of Lloyd Brazileiro Slain.

RIO DE JANEIRO, Brazil, July 5 (AP).—Cantuaria Guimaraes, President of the Lloyd Brazileiro, operating steamers between European ports and Rio de Janeiro, was murdered this morning. The first mate of the steamship Curvello is charged with the crime.

Permanent as only Steel can be

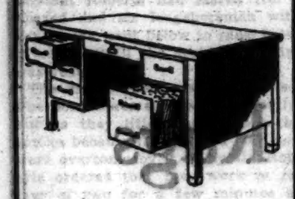

TODAY business men are demanding these handsome, permanent desks of steel.

GF ALLSTEEL DESKS have replaced wooden desks in countless offices all over America.

GF Allsteel
OFFICE EQUIPMENT
The General Fireproofing Co.
438 Broadway Canal 0980
Brooklyn Office: 131 Lawrence St.
Newark Office: 17 Academy St.

Stern Brothers

42nd and 43rd Streets West of Fifth Avenue LONgacre 8000

JULY CLOSE-OUT

Women's and Misses' Apparel

Regular Stock at Sharp Reductions

Women's Dresses
REDUCED TO
$39.50
Originally $49.50 to $95.00
A group of smart frocks for daytime, afternoon and evening, including printed or solid color crepes, chiffons and georgettes.

Imported Frocks
REDUCED TO
$16.50, $29.50
Originally $25.00 to $69.50
Two-piece jersey or knitted sports frocks from France and England. Also drastic reductions on American made sports frocks.

Women's Coats
REDUCED TO
$49.50
Originally $79.50 to $110.00
Dress coats of charmeen, kashmir fabrics and silk, many fur trimmed.

Misses' Coats
REDUCED TO
$35.00
Originally $59.50 to $95.00
Attractive coats in silk and cloth for day wear and sports. Many fur trimmed.

Stern Brothers—Third Floor

A Great Move brings a Great Sale

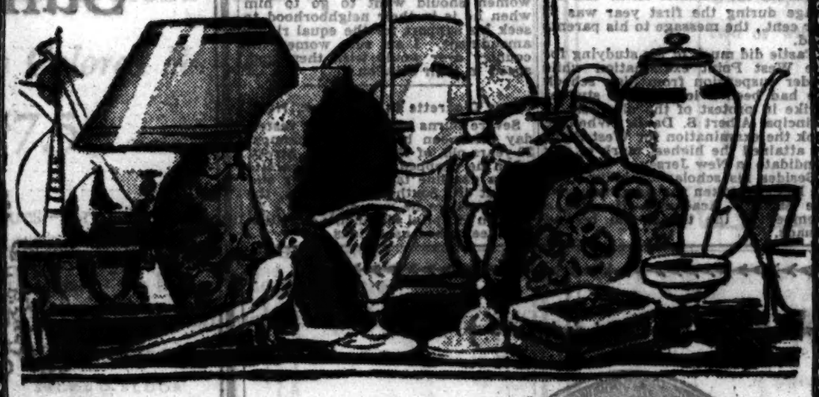

Removal Discounts of 10% to 33⅓% Reign on Ovington's Five Floors

Place plates from the world's famous potters are here—plates circled with gold and with silver, bright with flowers or banded with color and all less by 10% to 33⅓%.

AS soon as you step within the portals of Ovington's you will encounter the radical discounts of the Removal Sale. All the lovely leather, the beautiful bronze, the gay and gallant glass and a thousand and one things of charm and distinction have embraced the discounts. And the shining silver of the second floor, the glorious china of the third, the sparkling crystal of the fourth, the lamps, mirrors and furniture—these too, are less by 10% to 33⅓% until we take our short hop from Fifth Avenue and West 39th Street to Fifth Avenue and 39th Street East.

Glassware in all its glorious forms—things for the boudoir and the table and for every nook and corner that needs its decorative brightness—is less by 10% to 33⅓%.

OVINGTON'S
"The Gift Shop of Fifth Ave., Inc."
Fifth Avenue at 39th Street

The thousand and one good gifts on the first floor have leagued themselves with the discounts. Things too charming to describe, too numerous to list but all discounted by 10% to 33⅓%.

All the accessories that make smoking a virtue—the trays and stands, the boxes for cigarettes and humidors for cigars, the cigarette holders and convenient lighters are less by 10% to 20%.

Ovington's has garnered lovely table decorations from all the world—lovely things in pottery, in silver and in glass—and for the days of the Removal Sale are discounted by 10% to 33⅓%.

Crystal lowers its prices to ease our task of moving. Salad services and stemware, grapefruit sets and cocktail glasses—everything in the Crystal Shop has succumbed to the discounts.

Wedgwood and Wood, Royal Doulton and Worcester, Minton and Rosenthal are a few of the famous names signed to the wares of the China Shop. Glorious names, gorgeous china and now, generous discounts.

Lamps are here by the hundreds—lamps for the living room and library, lamps for bridge and the boudoir, lamps for every room and every purpose and all discounted.

MACY'S
34th St. and Broadway New York City

This Smart Sheer Hat

Comes in medium or large brims and in two headsizes

$8.50

Unusually low priced

In these smart colors: navy, black, sand, monkeyskin

MACY'S—Second Floor, East Building

Worth Designs A New Bracelet

The Original, $16.89
Reproduction, $11.48

Metal squares of a gleaming golden color are cleverly joined together to make striking bracelets for smart Parisians and New Yorkers.

MACY'S—Street Floor, East Building

B. Altman & Co.
FIFTH AVENUE AT THIRTY-FOURTH STREET
TELEPHONE: MURRAY HILL 7000

It's Called "Quimper"

and clever hostesses have found that it gives the latest Continental note for the service of Summer salads. Quaint ware from France—colourful, and just the thing for the Summer cottage.

The Hostess Service invites consultation on the fine points of correct table setting.

CHINA AND GLASSWARE
FOURTH FLOOR

SALE this Week

at all the better RETAIL STORES

Fully Guaranteed

HARWOOD UNDERWEAR

79c

Look for this HARWOOD *trademark*

Buy Now!

The Guaranteed Harwood Underwear At a Substantial Saving

Never before in the history of merchandising has underwear of this character been offered at such a price and *guaranteed.*

1. Taped armholes.
2. Double stitched throughout.
3. 4 pearl buttons strongly sewed.
4. Roomy, generously cut legs.
5. Sturdy, heavy webbing in back.
6. High quality percale, cheek and neckband.

July 11th Last Day

Over one million sold in New York this year

DISTRIBUTORS

QUEEN & LEVENSON
505 Broadway

MORRIS LEVINSON & SONS
417 Broadway

MONHEIM & SHAPIRO
565 Broadway

S. ROTHKOFF & SONS
154 Rivington Street

BUCKENHEIMER BROS.
80 Canal Street

And Other Leading Jobbers

SAYS LABOR OPPOSES A THIRD PARTY HERE

Frayne Declares Over Radio Federation Trusts to Ballot Only When Results Are Sure.

FINDS POLICY SUCCESSFUL

American Workers Have Achieved More Than Any in World, He Says—Cites Standard of Living.

The American Federation of Labor is definitely opposed to any third-party movement and is thoroughly determined never to surrender its independence to the politicians of any group, according to Hugh Frayne, general organizer of the Federation, who spoke last night at 7:15 over WEAF.

"The lesson that has been learned by the rank and file of the trade unions," he said, "and by the veterans in the American Federation of Labor, is to trust all the time to definite and tried trade union economic methods, and to the ballot only in so far as results are to be foreseen to a positive certainty.

"As a result of labor's non-partisan political activities a tremendous change has been wrought in the policies and in the spirit of those who make up the administrative and legislative divisions of the Federal Government.

Calls Policy Successful.

"We disagree with the arguments made by those who are demanding that a political labor party be formed by organized labor of America and who say that until such a party as that existing in Great Britain is developed here the workers of this country will never be successful.

"We challenge that statement and still maintain that the labor movement of America has made more progress, has been more successful, with far greater accomplishments and achievements to its credit than have the labor groups of any other country in the whole civilized world.

"The American Federation of Labor is an economic organization with a non-partisan political policy and program.

"The best evidence of the wisdom of this policy, which it has followed all these years, is to point to the standards of living established here in comparison to those in other countries, where greater attention is given to political than to economic or trade union activities.

Labor Party Not Needed Here.

"Whatever reason there may be for a political labor party in other countries, there is no such need here. The non-partisan political policy of the American Federation of Labor has successfully met the needs of organized labor in this country and it would be a much greater force in the life of the nation if those who waste time trying to form a political labor party would give their support to our non-partisan political movement.

"Irrespective of what the trade unions may do in other countries through political action in solving their problems, the American Federation of Labor, representing and speaking for the organized workingmen and women of America, will continue the present policy, firmly convinced that it has done more to promote the general welfare of the masses of the people than any other agency that has been developed in our day and time.

"The application of political remedies to cure economic and industrial ills is an unsound principle. Instead of being an asset, to labor it would be an insurmountable liability. Political parties may come and go, but the trade union movement, as represented in the American Federation of Labor, will must, shall go on indefinitely."

PAINTERS' HEAD LOSES PLEA

Court Won't Enjoin District Officers From Interfering in Suit.

Supreme Court Justice Ingraham denied yesterday an application by Harry Bloom, as President of Local Union 1,611 of the Brotherhood of Painters, Decorators and Paperhangers of America, to restrain Allen J. Fischer, President, and other officers of the District Council of the organization from interfering with proceedings now pending in the Magistrate's Court, in which suits of Fischer, Alexander Stein, Chairman of the Trustees of the Council, and William Hartley, Treasurer, have been sanctioned.

Bloom asserted that the books of the organization would show that nearly $30,000 of the union funds had been misappropriated and that part of the money was spent in Wall Street. He contended that interference by the District Council officers with the books might defeat the efforts to prove misfeasance. Justice Ingraham decided that Bloom had not exhausted all means of obtaining the same relief within the union itself, and that until this was done no appeal should be made to the courts.

FIRST IN WEST POINT CLASS.

F. W. Castle, Who Led School Strike, Excels in Studies.

Special to The New York Times.

MOUNTAIN LAKES, N. J., July 5.—Frederick W. Castle, who was suspended from the Boonton (N. J.) High School for a month two years ago for leading a strike of the students, ranked first in the freshman class at West Point, according to word received by his parents, Colonel and Mrs. Benjamin F. Castle. Cadet Castle has been made an Acting Corporal for the Summer term. His average during the first year was 92 per cent., the message to his parents said.

Castle did much of his studying for the West Point examination while under suspension from high school. He had been a leader of a student strike in protest of the dismissal of Principal Albert S. Davis. When he took the examination for West Point he attained the highest mark of any candidate in New Jersey.

Besides his scholastic ability, Castle has also taken part in athletics at the Military Academy. He was a member of the tennis and hockey squads.

EQUAL RIGHTS PLEA FINDS AID IN WEST

Officials Will Assist Woman's Party in Plan to Plead With Coolidge.

WYOMING TAKES THE LEAD

Governor Emerson Invites the Delegation to Black Hills to Take Pioneer Trail.

Special to The New York Times.

COLORADO SPRINGS, Col., July 5.—Officials of Western States are lending their assistance to the movement planned in Washington by the National Woman's Party to send an equal rights delegation to President Coolidge from the national convention of the party meeting here Thursday.

Wyoming, the first State in the country to give suffrage to women, takes the lead in offering hospitality to the equal rights delegation, Governor Emerson having invited the members to visit Cheyenne and travel the pony express route of frontier days as they cross that State en route to the President's lodge in the Black Hills. Officials of Colorado, the centre of convention activities, and Western members of the National Woman's Party strongly support carrying a direct appeal to President Coolidge.

A recommendation will be put before the national convention here this week for the deputation to go directly from the convention to the President. It is proposed that the deputation will hold equal rights meetings in all the cities and towns along the way from Colorado Springs to the lodge in the Black Hills.

The envoys of the convention will interview United States Senators and Representatives along the trail to the President to enlist their support for equal rights.

"The women in these Western States worked valiantly for women suffrage, and it is to be expected that they will take an active and leading part in the work to win complete equality," said Mabel Vernon, National Executive Secretary of the Woman's Party, who is here for the national convention. "The President can do much to help women secure full political and legal equality. It is, therefore, logical that Western women should want to go to him when he is in their neighborhood to seek his support for the equal rights amendment. I am sure women the country over would wish them godspeed in their mission."

Drops Cigarette in Gas Tank, Hurt.

Severe burns were suffered yesterday afternoon by Patrick Shannon, 20 years old, of 700 East 134th Street, when he dropped a lighted cigarette into a gasoline tank at a filling station at 180 Southern Boulevard, the Bronx, where he was employed. At Lincoln Hospital Shannon's condition was described as serious.

ELECTION DISTRICTS CUT IN TWO COUNTIES

New York and Kings Lose Under Apportionment Paring City Total From 3,138 to 2,998.

Both New York and Kings Counties have lost substantially in number of election districts under a reassignment, announced yesterday by John R. Voorhis, Chairman of the Board of Elections. Under the new arrangement there will be 2,998 election districts in the entire city, as compared to 3,138 as at present. The change will take effect at the next general election. The primary election in September will be held under the present arrangement of districts.

The decrease in the number of election districts in New York and Kings Counties has been brought about by two factors, the installation of voting machines, which makes it possible to allot a maximum of 600 voters to each district instead of 450, and a shifting of population from these two counties to the less densely settled counties of Bronx, Queens and Richmond. The number of election districts in these three counties has been increased, as none of them will have voting machines this year to offset increases in population.

Kings County suffered the heaviest loss in number of districts by the reassignment, dropping from 1,071 to 917. The number in New York County will decrease from 1,071 to 940. The number of election districts in Queens will increase from 443 to 500, in the Bronx from 518 to 607 and in Richmond from 94 to 96.

Mr. Voorhis said that up to the present 1,400 voting machines had been received for use in New York and Kings Counties, and that the total of 1,666 machines required would be in place by Oct. 1. The machines have been arriving at the rate of about 200 a month since the last election, when 610 were in use. Mr. Voorhis added that the Legislature would probably pass a new reapportionment bill next year and that it would then be possible to provide for the installation of machines in the three other counties of the city.

Mr. Voorhis said he doubted that the use of the machines would save the city money. The vote at the primaries, he said, will have to be recorded by the old method of printed ballots, and the operation of the two systems will probably be as expensive as the use of printed ballots alone at both general and primary elections.

MEXICAN FAMILY GO INSANE.

Five Said to Have Been Stricken by Eating Marihuana.

Copyright, 1927, by The New York Times Company.
Special Cable to THE NEW YORK TIMES.

MEXICO CITY, July 5.—A widow and her four children have been driven insane by eating the Marihuana plant, according to doctors, who say that there is no hope of saving the children's lives and that the mother will be insane for the rest of her life.

The tragedy occurred while the body of the father, who had been killed, was still in a hospital.

The mother was without money to buy other food for the children, whose ages range from 2 to 15, so they gathered some herbs and vegetables growing in the yard for their dinner.

Two hours after the mother and children had eaten the plants they were stricken. Neighbors, hearing outbursts of crazed laughter, rushed to the house to find the entire family insane.

Examination revealed that the narcotic marihuana plant was growing among the garden vegetables.

Baby Born on Ferry Boat.

While the municipal ferry American Legion was enroute yesterday from Staten Island to the Battery, a daughter was born to Mrs. May Guinel, 21 years old, of 10,947-106th Street, Ozone Park, Queens, a passenger. Mother and baby were taken to the Broad Street Hospital. Both were reported later as "doing nicely."

Sale

Women's Footwear

12.75 & 14.50

Styles include every smart leather and fashionable combination. The season's most attractive and favored models, now radically reduced.

"La Comtesse" Silk Hose . . Special Value $1.65

FRANK BROTHERS

Fifth Avenue Boot Shop

Between 47th and 48th Streets

{ GET A DEMONSTRATION TODAY—*See name and address of Ciné-Kodak dealer below.* }

Ready...Action...CAMERA!

—Everyone can make good Movies now

HAVE you ever made a movie of your boy in action? Just as he is today? As he never will be again?

And have you ever shown that movie in your own home, on your own silver screen? If you haven't, this message is addressed to you.

For the day of Home Movies is here. Now, thanks to years of research and experiment in the laboratories of the Eastman Kodak Company, you can make *real* movies of your children, your friends, of the places you go, with the assurance of professional results.

Home movie-making—simplified

Anyone who can take an ordinary snap-shot can make a Ciné-Kodak Movie. The camera is simplicity itself! You sight it either from waist height or eye level. Then just press a button . . . instantly it whirls into action . . . every scene before you, every changing sequence of light and shadow . . . is registered for all time on your film.

No focusing. No tripod. No grinding crank. Just a simple button to press when you wish to make a picture. A smooth-action, spring-driven motor takes care of the rest.

Then, no troublesome developing. No bother or fuss. We finish your films at no extra cost, and return them to you ready to run and show on your own silver screen.

Now costs only $140

Ciné-Kodak embodies Eastman's forty years' experience in devising *easy* picture-making methods for the amateur. Unbiased by the precedents and prejudices of professional cinema camera design, the men who made "still" photography so easy have now made home movie-making equally simple for you.

Today a complete outfit, Ciné-Kodak, Kodascope Projector and Screen, may be had for as little as $140. Ciné-Kodak weighs only 5 lbs. Loads in daylight with amateur standard (16 m/m) Ciné-Kodak safety film, in the famous yellow box. Come in today for demonstration.

Ciné-Kodak

The Simplest of all Home Movie Cameras

NOTE THESE AMAZING FEATURES
1. *No framing.* 2. *No tripod.* 3. *Two finders.* 4. *Small in size.* 5. *Light in weight.* 6. *Spring motor driven.* 7. *Reversal taking system.* 8. *Exposure guide on camera.* 9. *Daylight loading.* 10. *Conveniently shaped and easy to carry.*

EASTMAN KODAK STORES, INC.
Madison at 45th, New York City

Lower in Price!

Summer Furniture and Rugs

Our entire assortments of summer furniture reduced in price. Including all our exclusive stick willow and reed pieces. Furnished in any color combination you desire and covered in any fabric. Single pieces of natural willow ranging in price from $5.75

SIXTH FLOOR

Summer Rugs

Reduced for Clearance

Beautiful in color, excellent in design, and unusually durable are these rugs for livingroom, porch or sunroom. An especially large assortment offered in the two groups below. Every rug an unusual value.

Figured Rush Rugs
5 sizes—4' 6" by 7' 6" to 9' by 12'.
$11.75 to $32.50

Imported Raffia Rugs
6 sizes—3' by 6' to 9' by 12'.
$15.50 to $79.50

JUST ARRIVED—*Italian peasant furniture for porches, terraces and summer homes. Painted in gay colors and decorated with amusing motifs of the carts of Sicily. A new, colorful type of summer furniture. Single pieces, $5 and up.*

SIXTH FLOOR

Lord & Taylor

FIFTH AVENUE NEW YORK

Store Hours 9 A. M. to 5 P. M.—Closed all day Saturday

CONCEALS SHIP FIRE FROM PASSENGERS

Captain of Pacific Liner Has Hatches and Ventilators Closed When Cotton Burns.

DOCKS WITH BLAZE IN HOLD

After Unsuspecting Travelers Have Left He Gets City Fire Department to Give Aid.

Eighty-nine passengers of the Pacific Steam Navigation liner Ebro, which arrived at 10 A. M. yesterday from Valparaiso and docked at the foot of Morton Street, North River, did not know they had been on a burning ship until they read about it in the afternoon newspapers.

As the vessel steamed past the Statue of Liberty shortly before 9 A. M. a fire had been burning in Hatch No. 6, loaded with 800 bales of cotton, since 2 A. M.

Captain Ellis Roberts, however, after looking into the hold, had decided that it was safe to bring the vessel in. The principal danger lay in the possibility of a panic among the passengers. He determined not to tell them, and ordered all hatches battened down so smoke could not curl up on deck and all ventilators closed so that the flames would not be fed with air.

The Ebro came up Ambrose Channel, slowed down because it was not yet daylight and made Quarantine shortly before 9 A. M. The Customs and Immigration officials came aboard. The passengers stood at the rail gazing at the city's skyline until the vessel had been made fast to the dock. Then they got their hand baggage and went ashore.

Five minutes after the last passenger had stepped off the gangplank Captain Roberts had Hatch No. 6 opened and six longshoremen with gas masks went below to raise bales of cotton until the seat of the fire was reached.

The smoke then was not dense. The longshoremen worked rapidly, but as they lifted more bales the smoke became thicker and the men were overcome by it. Captain Roberts ordered that they work in relays of two for a few minutes at a time. But the smoke became thicker. Still the men worked, only a minute at a time, and then as the smoke rolled up in a cloud they had to stop.

Captain Roberts, who had hoped to be able to check the flames with the ship's crew, sent in an alarm for the city Fire Department. The crew was ordered to pump water into the hold. Steel bulkheads separated the adjoining holds. But one of these held nitrate and Captain Roberts did not want to risk the fire reaching it.

The fire boats John Purroy Mitchel and Thomas Willet arrived in a few minutes with several land companies and immediately started pouring water into the hold. Edward J. Worth, Chief of the Marine Division of the Fire Department, repeatedly led squads of his men into the hold. Finally he came out and stretched out on deck. A surgeon attended him but he refused to go to the hospital and in a minute was back at work, fearful that if the steel bulkhead gave way and the fire reached the nitrates the vessel would be destroyed.

At 1 P. M. the fire was under control and at 2 P. M., twelve hours after it was discovered, the last flame was extinguished.

Only 200 of the 800 bales in the hold had been removed. The others, valued at $80,000, were a total loss.

TRY TO BLOW UP OFFICES OF TWO NEWSPAPERS

Plotters Place Bomb in Spokane (Wash.) Building, but It Fails to Explode.

SPOKANE, Wash., July 5 (AP).—An attempt to blow up the business offices of The Spokesman-Review and The Chronicle with a powerful dynamite bomb failed here today when the fuse burned to within 2½ inches of the percussion cap and then went out.

The bomb, which was placed in front of the Review business office in a building which houses both papers was found by two employes of the Review about 6 o'clock this morning. The police said it had been placed there about 3 A. M., when the building was nearly deserted. The staff of the Review, a morning newspaper, had left the building and the Chronicle force had not arrived.

The bomb was home-made, a fifteen-pound coffee can being filled with dynamite and a fuse and blasting cap being attached. One hundred sticks of explosive were used.

The police declared that an explosion of the bomb would have shattered the front of the building. One of the Chronicle's presses was in a basement below the bomb.

No motive for the attempt was advanced by the newspapers, although both of them have campaigned extensively against vice and liquor rings in this city. A theory at first attributed to the police that the bomb was placed as a hoax was denied by officers late today after a stick of the dynamite had been exploded as a test.

Experts who examined the can and the explosive were unable to find a clue, as the package had been handled several times. Gerald Pool and Lloyd Ebner were the employes who found the can and summoned C. A. Johnson, the building's engineer. The trio opened the package and called the police when they found it contained explosives.

ASSAILS GRAND JURY.

Man Accused in Insurance Swindle Wants Indictment Voided.

Judge Inch, in United States District Court, Brooklyn, reserved decision yesterday on the application of William A. Blank, attorney for Louis Kaye, one of a score of persons indicted for connection with a ring charged with swindling accident insurance companies through fraudulent claims, to have the indictment against his client dismissed.

Blank asserted that when the Grand Jury was considering the evidence against the defendants one of the members passed around a newspaper clipping headed "How pretty girls and black-leg lawyers fleece insurance companies out of millions." Blank said the story contained photographs of persons connected with the case of Louis Rudd, an attorney, who was sent to prison for two years following his conviction on charges similar to those made against Kaye.

Blank also charged that while the case was being presented by one Assistant United States Attorney another was in whispered conversation with a Grand Jury member. Judge Inch gave Blank until Friday to submit a more extended argument.

Smith Has No Dakota Invitation.

ALBANY, July 5 (AP).—Governor Smith said today that he had not received the invitation reported to have been extended by South Dakota Democrats to occupy a cabin in the Black Hills near the Summer White House. Newspaper dispatches asserted that the Governor's admirers in the Western State had offered to build a log lodge for his use a few miles from President Coolidge's camp should the New York Executive care to spend his vacation in that section.

AUSTRIAN WOMAN, 86, FLIES.

Mother of President Hainisch Soars Over Vienna for 45 Minutes.

VIENNA, July 5 (AP).—Marianna Hainisch, 86, mother of President Hainisch of Austria, has had her first airplane ride and is delighted with the experience. For three-quarters of an hour yesterday she was a passenger in a plane that soared over Vienna and vicinity.

Frau Hainisch, who is prominent in the woman's movement here and a champion of progress generally, has had an ardent desire for a long time to go up in a plane, but her family and friends hesitated to arrange the trip because of her advanced age. Carried away by enthusiasm over the recent air exploits of Colonel Lindbergh, Clarence D. Chamberlin and Commander Byrd, they finally consented to gratify her wish.

HOLD AUTONOMY HELPS BIND BRITISH EMPIRE

Sir Cecil Hurst in Chicago Lecture Says Colonies Are Brought Closer.

Special to The New York Times.

CHICAGO, July 5.—Recognition of the autonomy of the communities which constitute the British Commonwealth has not weakened the ties of the empire, said Sir Cecil Hurst, legal adviser to the British Foreign Office in a lecture today on "the foreign policy of the British Empire," given at the University of Chicago under the Norman Wait Harris Foundation.

"To an outside critic attempting to size up the situation by applying purely logical standards, the empire may seem to be the frailest of political structures," said Sir Cecil. "So it seemed, I think, to some in 1914, and the mistake tended greatly to their own undoing. It is the full recognition of the right of each of the great self-governing communities of the empire to be the master of its own destinies that renders it so unlikely that the connective bonds will snap.

"This full recognition of autonomy has eliminated from relations with the mother country the elements that chafed and embittered the sentiments of the Dominion peoples and it is these elements that would have weakened and might ultimately have worn away the connecting bonds. The British Empire, based on the principle of equality and full autonomy, will endure so long as it serves a useful purpose, so long as its constituent elements find it better to belong to it than to stand alone. It is unlikely the empire could have survived the ordeal of the war unless it was fulfilling some useful purpose."

Store Hours 9 A. M. to 5 P. M. — Closed all day Saturday

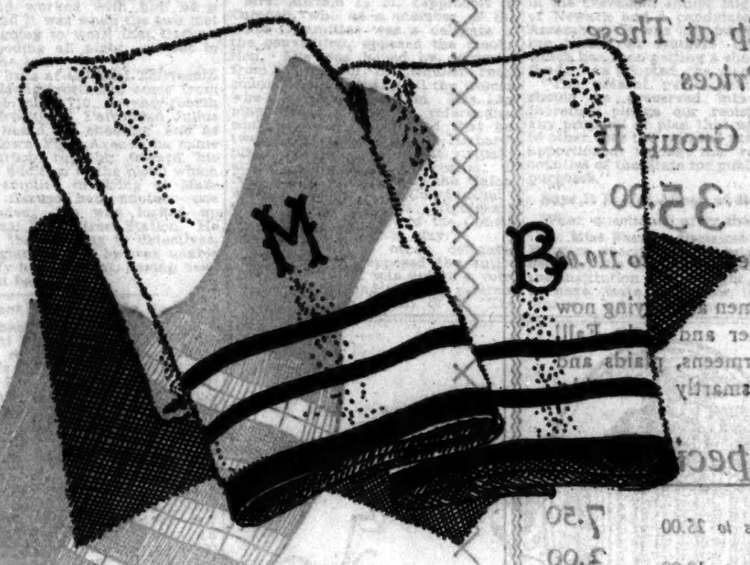

Initialed Bath Towels

with Colored Borders

$7.50 a dozen

Very unusual values—are these soft, fluffy, absorbent towels with colored borders and colored hemmed ends. Embroidered initials to match border colors. Borders in beautiful shades of blue, green, gold or pink. Size 23" x 45". Price includes 2½ inch initial.

SECOND FLOOR

Lord & Taylor

FIFTH AVENUE NEW YORK

Our Personal Shopping Bureau will give prompt and courteous attention to mail and telephone orders—Wisconsin 3300

Special Values in

Beach Robes and Costume Slips

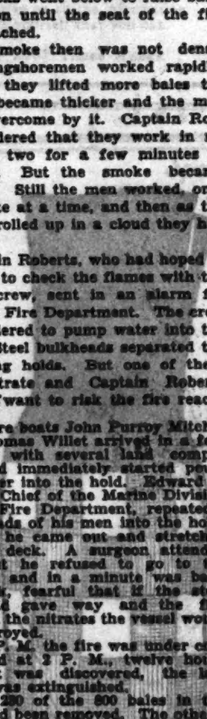

Beach or Lounging Robes in powder blue, green, rose, tan or grey with contrasting stripes. Fashioned of a washable, light-weight wool and cotton mixture, smartly tailored. Women's sizes. $4.95

Costume Slips of crepe de Chine and radium silk with shadow-proof hems; also lustrous satin. White or flesh. $2.95

Of fine white nainsook, real filet trimmed, or hand embroidered. $1.95

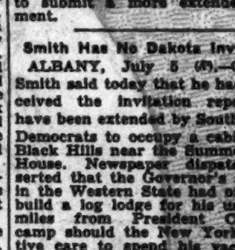

SECOND FLOOR

Lord & Taylor

FIFTH AVENUE NEW YORK

Store Hours 9 A. M. to 5 P. M.—Closed all day Saturday

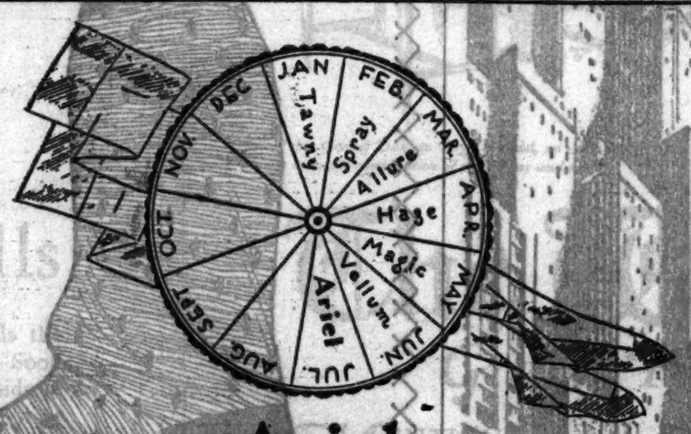

Ariel

The New Hosiery Shade for July

As delicate in tint as its name would indicate. Ariel is a very light flesh tone, favored by the smart Parisienne for white shoes and evening. In two of our best liked numbers:

Lortay Picot Top Sheer Silk, $1.95

Debutante Very Sheer Silk, $2.50

GROUND FLOOR

Lord & Taylor

FIFTH AVENUE NEW YORK

Store Hours 9 A. M. to 5 P. M. — Closed all day Saturday

The Kind of

FOUR PIECE SUITS

men of sound sense are demanding

SUITS made cool enough for summer comfort—yet sturdy enough to give the double wear you expect from a four piece suit. This is the new kind of golf suit so many men are demanding—and the kind The Man's Shop now offers at a special value. In Cheviots, flannels and worsteds. Silk lined sleeves. Coats with two or with three buttons. Tailored by hand according to the inflexible Man's Shop practice.

FIFTY-FOUR DOLLARS

THE **MAN'S SHOP**

Lord & Taylor

Express elevators direct to The Man's Shop

Last Three Days!

Semi-Annual Clothing Event

Choice of Entire Stock

Men's and Young Men's

SUITS *and* **TOPCOATS**

(Including our regular lines of Golf and Tuxedo Suits)

$33.50

Suits formerly . . . . . 35.00 to 75.00

Topcoats formerly . 35.00 to 55.00

Size range is complete, 33 to 48, including regulars, longs, stouts and shorts. Due to this exceedingly low price there will be a slight charge for alterations.

SECOND FLOOR—ANNEX

USE THE FIFTH AVENUE ENTRANCE

FIFTH AVENUE **James McCreery & Co.** 35TH STREET

JURY HEARS HEISE IN 3D DEGREE CASE

Mills Also Testifies at Federal Inquiry Into Methods of Dry Enforcement.

LAGUARDIA MAY APPEAR

Agents Said to Have Witnessed the "Torturing" of East Indian Tell Their Stories.

The Federal Grand Jury yesterday began an investigation of the alleged third degree methods employed at Prohibition Headquarters, 1 Park Avenue, by Major Augustus Heise, suspended Assistant Prohibition Administrator for this district. Major Heise and former Administrator Chester P. Mills both testified, but would not disclose the nature of their testimony. Neither asked for or received immunity.

Others subpoenaed included Prohibition Agents John McDonald and William Fowler. Prohibition Agent Charles Smith, said to have been present when Major Heise administered the alleged third degree to Albert Briggs, an East Indian, did not appear. It was said process servers had been unable to locate him.

Barney Levy, who admitted he had operated speakeasies in Harlem, and Benny Richman, whose arm, it was asserted, had been pushed through a window at Prohibition Headquarters by Agent McDonald, were also subpoenaed.

The Grand Jury investigation, according to United States Attorney Tuttle, was undertaken at the request of Major Mills, who hopes for the exoneration of Major Heise, and at the request of Representative Fiorello H. LaGuardia, who has long been one of the harshest critics of prohibition enforcement methods in this district.

During the recent trial of Briggs and four former prohibition agents charged with accepting bribes and conspiring to violate the Volstead act, Briggs testified that Major Heise had caused him to be roped to a chair at Prohibition Headquarters, had struck, kicked, cursed him and had tied a towel about his head and threatened to twist it if he did not "come through" with testimony that would involve the codefendant agents. Briggs said he had been "third degreed" for six hours.

Major Heise, called later as a Government witness, admitted he had ordered his men to rope Briggs to the chair and had also tied and threatened to twist a towel about his head as "an old Chinese form of punishment." He denied he had beaten or kicked Briggs.

The testimony of Briggs and Major Heise's own admissions resulted in the suspension of Major Heise and the transfer of Major Mills, who immediately thereafter tendered his resignation.

Major Mills and Major Heise arrived at the Federal Building with Agents McDonald and Fowler and were taken into the Grand Jury room by Mr. Tuttle and Assistant United States Attorney J. Edward Lumbard.

Mr. Tuttle has "invited" Mr. LaGuardia to tell his story to the Grand Jury. The Representative was not on hand yesterday, but may testify later. Prohibition Administrator Maurice Campbell, who succeeded Major Mills, has refused to discuss Major Heise's case, but it is not thought likely that Major Heise would return to his prohibition post if exonerated by the Grand Jury. The position he occupied, that of Second Assistant Administrator, is vacant.

ONE MAN EQUAL TO 20 WITH ELECTRICITY'S AID

Michigan Association Head Estimates the Benefits of Power Development.

MACKINAC ISLAND, Mich., July 5.—The average factory worker in Michigan today directs the work which formerly required 18 or 20 men before the days of electric power, D. E. Byerley of Adrian, President of the Michigan Electric Light Association, said in addressing the annual convention of the association today. Shorter hours for workmen and incentives had been made possible, he declared, through the application of electricity to many of the tasks which used to be done by hand.

Not only has the application of electric power revolutionized industry and the possibility of real home life for workers in the more open districts, according to Mr. Byerley,

"Along with these extensions of service to the small towns is coming the further extension of lines of electric light companies to serve the farming territory," he said. "The time is in sight when the farmer will enjoy the same service that the factories and homes of the cities have enjoyed heretofore."

FIREMEN TO SHARE CAMP.

Police Department Thus Hopes to End Its Losses.

Use of the recreation camp of the New York Police Department, which has consistently lost money since it was established during former Commissioner Enright's tenure, will be shared this year by the men of the Fire Department, it was announced at Police Headquarters yesterday. Last year the camp, which is located at Platts Cove, near Tannersville, in Greene County, lost about $16,000, and the invitation to the Fire Department to use the camp was made in an effort to make the camp pay expenses.

The invitation will be extended through Fire Chief John Kenlon, who will relay it to the various fire houses throughout the city. The camp opened this year on May 15 and will remain open until Oct. 15.

Commissioner Warren plans to visit the camp this year, it was also announced.

Gidding

41 West 57th Street

Annual July Clearaway!

COATS

Unsurpassed in Fashion, Quality and Workmanship at These Amazing Prices

Group I	Group II
15.00	35.00
Regularly to 49.50	*Regularly to 110.00*

These are the coats smart women are buying now to wear through the Summer and early Fall! Kashmirs, satins, twills, charmeens, plaids and imported mixtures....some smartly reversible.

EXTRA—Special!

High Cost Sweaters	*Values to* 25.00	7.50
Odd Group Skirts	*Values to* 18.00	3.00
Odd Riding Habits	*Values to* 22.00	15.00
Tailored Blouses	*Values to* 10.00	1.50
Boutonnieres	*Values to* 4.00	75c

ARE YOUR FLOORS OUT-OF-DATE— *or are they 1927 Model?*

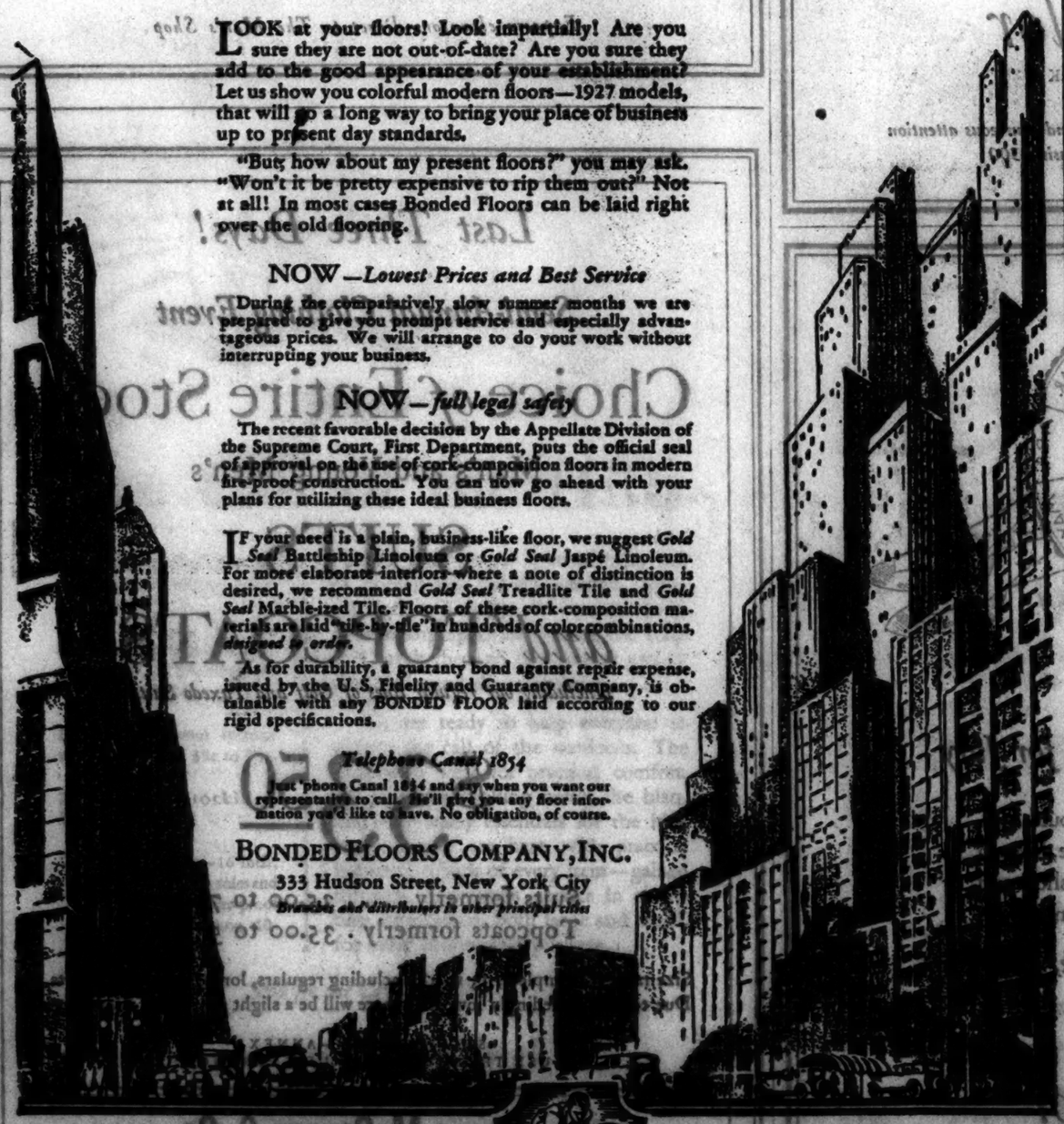

LOOK at your floors! Look impartially! Are you sure they are not out-of-date? Are you sure they add to the good appearance of your establishment? Let us show you colorful modern floors—1927 models, that will go a long way to bring your place of business up to present day standards.

"But, how about my present floors?" you may ask. "Won't it be pretty expensive to rip them out?" Not at all! In most cases Bonded Floors can be laid right over the old flooring.

NOW—*Lowest Prices and Best Service*

During the comparatively slow summer months we are prepared to give you prompt service and especially advantageous prices. We will arrange to do your work without interrupting your business.

NOW—*full legal safety*

The recent favorable decision by the Appellate Division of the Supreme Court, First Department, puts the official seal of approval on the use of cork-composition floors in modern fire-proof construction. You can now go ahead with your plans for utilizing these ideal business floors.

IF your need is a plain, business-like floor, we suggest *Gold Seal* Battleship Linoleum or *Gold Seal* Jaspé Linoleum. For more elaborate interiors where a note of distinction is desired, we recommend *Gold Seal* Treadlite Tile and *Gold Seal* Marble-ized Tile. Floors of these cork-composition materials are laid "tile-by-tile" in hundreds of color combinations, *designed to order.*

As for durability, a guaranty bond against repair expense, issued by the U. S. Fidelity and Guaranty Company, is obtainable with any BONDED FLOOR laid according to our rigid specifications.

Telephone Canal 1854

Just 'phone Canal 1854 and say when you want our representative to call. He'll give you any floor information you'd like to have. No obligation, of course.

BONDED FLOORS COMPANY, INC.
333 Hudson Street, New York City
Branches and distributors in other principal cities

BONDED FLOORS

JOHN DAVID

The Smart New York Fashions Of The Day And Night

STEIN-BLOCH CLOTHES MEN'S FURNISHINGS AND HATS

STYLE!

PHOENIX SUMMER HOSIERY

$1 The Pair

¶ The Well-Dressed Foot Would Have To Step Lively To Pass These Hose In Style. Note The Originality Of The Designs, Including The Newest Vari-Colored Checks, Rich Embroidered Effects And Ultra-Smart Polka Dots. And—Every Wearer Knows The Long Wear That Phoenix Hosiery Gives.

Exclusive, But Not Expensive

COMPARE!

BROADWAY AT 32D STREET — 1260 BROADWAY
338 MADISON AVENUE — 125-27 WEST 42D STREET — EXCHANGE PLACE AT NEW
62 BROADWAY, Below Wall — NASSAU AT MAIDEN LANE — 25 CORTLANDT STREET
Two Shops In Brooklyn — COURT STREET AT REMSEN — FULTON STREET AT SMITH

1138

Nunn-Bush
Ankle-Fashioned Oxfords
for Well Dressed Men

Fashioned by Master Craftsmen

The mark of distinction in Nunn-Bush oxfords is the *ankle-fashioned* feature.

$8.50 to $12.50
1462 Broadway—133 Nassau

Unusual Opportunity for a Man with Real Selling Ability

If you have graduated from the missionary ranks and can really sell, here is an opportunity to represent an old established manufacturer in the metropolitan district. Actual selling experience and some knowledge of beverages or kindred products necessary. We want a high caliber man and are willing to pay him well. Salary and commission. Reply by letter for immediate interview and give us all the information about yourself that you can.

Y 2307 Times Annex

HECKSCHER SEEKS DISMISSAL OF SUIT

He Asks Court to Rule on Mme. Hempel's Demand for $48,000 a Year Before Answering.

NO CONTRACT MADE, HE SAYS

Or, If There Was One, It Was Not in Writing, and Therefore Had No Legal Force.

August Heckscher, real estate operator and philanthropist, applied in the Supreme Court yesterday for dismissal of the suit of Mme. Frieda Hempel, concert singer, to recover $48,000 a year for life from him under an alleged contract by which she asserts she gave up her professional career at his request. Mr. Heckscher asserts that the contract is not enforceable and that the complaint does not set forth a cause of action. Justice Townley will hear the motion next Monday.

Mr. Heckscher, who returned recently from abroad, says in an affidavit that he has not answered the complaint and wants his application passed on before he does so. Setting forth the grounds on which he alleges the contract, being oral, to be not binding, and void under the so-called statute of frauds relating to oral contracts, he says:

"No written contract whatsoever and no note or memorandum of any contract whatever between the plaintiff and me was ever made, executed or delivered with reference to the transactions referred to in the complaint; neither I nor any lawful agent acting for me ever subscribed to any written contract or note or memorandum thereof between plaintiff and me with reference to the transactions referred to in the complaint."

For this reason Mr. Heckscher asserts that if the agreement sued on was ever made between him and Mme. Hempel on or about April, 1926, it is not binding in law because it is not in writing. The papers on the motion were served on Mme. Hempel's attorneys on July 1, with notice that counsel for Mr. Heckscher will expect five days in which to answer them before the case is argued.

Miss Hempel Denies Report of Settlement.

Copyright, 1927, by The New York Times Company. By Wireless to The New York Times.

BERLIN, July 5.—"Rumors that my suit against August Heckscher has been amicably settled out of court," said Mme. Frieda Hempel, who just arrived here, "are entirely without foundation."

While she was quite emphatic on this point and insisted that the case certainly would come to trial, the singer expressed high regard for the aged New York philanthropist and intimated that outside influence was at the bottom of their disagreement.

The prima donna, who after a short stay in Paris came to the German capital, said that she hurried here only to take care of her 84-year-old father, who is dangerously ill and has had to be taken to a hospital. Within a few days the singer will proceed to Carlsbad to take her annual cure.

AVENGES DAUGHTER, HE SAYS

Man Near Seventy Shoots Son's Brother-in-Law Six Times.

Matteo Caruso, a stooped little gray-haired man, close to seventy years old, fired six bullets into the back of Anthony Mangiarotti, who, he said, was the betrayer of his young daughter, Josephine, early yesterday morning at Thirteenth Street and First Avenue. Mangiarotti's condition was described as serious in Bellevue Hospital last night.

Anthony Caruso, one of Matteo's seven children, was a witness of the shooting. He married Mangiarotti's sister and worked with him as a roofer, and it was when the two met prior to going to work that Caruso, after brooding all night, set out to avenge the girl.

Caruso lives at 410 East Thirteenth Street. Mangiarotti had come from his home at 1,710 Seventy-fourth Street, Brooklyn. Patrolman Julius Falkner heard the shooting, and as he ran down First Avenue he came upon Caruso running toward his home. In addition to the pistol which he had emptied in firing at Mangiarotti, Caruso had another one fully loaded. He was locked up at the East Fifth Street Station. He admitted the shooting to detectives, but Mangiarotti said he was unable to identify his assailant, having been shot from behind.

Apartment Dwellers Gain Rapidly.

There has been a rapid increase in apartment house living in American cities in recent years, according to an article in a recent issue of the Monthly Labor Review. The building permit records of new construction, as compiled by the Bureau of Labor Statistics, show clearly the change that is taking place, although no details are available regarding the actual number of families now living in apartment houses as compared with those living in single dwellings. In 1926 almost one-half of the housekeeping dwellings provided by new construction were in apartments. In general, cities of more than 500,000 population had a larger proportion of this type of dwelling, although during the past two years this is true also of most cities and towns adjacent to the larger cities.

JERSEY REPUBLICANS BID FOR WET VOTE

Continued from Page 1, Column 2.

public questions by referendum. The present enforcement of the Eighteenth Amendment is the subject of wide controversy among the citizens of our State. Considering that the citizens should have an opportunity to express their opinion upon this important subject, we favor the submission to the people of the following question, 'Should the Congress of the United States modify the Federal act to enforce the Eighteenth Amendment so that the same shall not prohibit the manufacture, sale and transportation of beverages which are not in fact intoxicating, as determined by the laws of the respective States within the limit set by Congress?' and to transmit to Congress the result of such expression of opinion."

"Within the limit set by Congress" was not in the plank as offered by Senator Richards. The words were inserted at the suggestion of Senator Arthur N. Pierson of Union County.

Mrs. Miriam L. H. Lippincott of Camden, who as a member of the State Committee was a delegate to the convention, opposed the resolution. She was joined by delegates from several of the smaller rural counties and virtually all the women who sat in the convention. Mrs. Lippincott insisted that a referendum could settle nothing, and that between the lines of the Richards plank she could read what virtually amounted to an act of treason. If New Jersey is a part of the Union, we must abide by the Constitution," she declared. "The Eighteenth amendment is a part of the Constitution and is there to stay."

With seventeen other delegates Mrs. Lippincott opposed the entire platform when it was put to a vote, on the sole ground that the referendum plank was a part of it. The platform was adopted by a vote of 67 to 18.

The convention adopted the following plank on "aviation":

"We again call the attention of the Federal Government to the fact that New Jersey is the natural airport of the nation and the key protecting the country from invasion through the air. We urge upon municipalities the advisability of providing landing fields and locating and building markers for commercial air service."

The opening plank of the platform eulogized President Coolidge and commended the services of Senator Edge in the upper house at Washington.

FIGHT SCHOOL FUND "LEAK."

New Jersey Democrats Adopt Platform With Few Changes.

Special to The New York Times.

TRENTON, N. J., July 5.—Aside from the inclusion of a plan condemning diversion of railroad tax moneys to purposes other than support of the public schools, and two minor amendments, the Democratic platform for the November election was ratified at the State convention here today in the form drafted by the Resolutions Committee.

The new plank was offered by Miss Ruth T. Farrow. She is a teacher in the Cleveland Junior High School of Newark and a candidate for the Assembly. It was interpreted as being aimed at Rutgers University, which has been getting a share of the funds. As adopted, the plank reads:

"The present public school fund should be preserved intact. We therefore pledge our resistance to any proposal or plan that will divert to other uses the railroad tax moneys apportioned among the respective counties of the State for public school purposes."

Says It Is Not Aimed at Rutgers.

When questioned after the convention, Miss Farrow disclaimed having Rutgers specifically in mind. She declared she was entirely friendly to the institution and thought it ought to have State funds for its maintenance, but not at the expense of the counties. If the plank hits the New Brunswick institution, she said, it would have to stand that way.

Out of a total of $9,000,000 in railroad taxes last year $3,619,000 was appropriated for other purposes before the tax was apportioned among the various counties. Rutgers is said to have received $1,163,589 for the present fiscal year. According to figures in State Controller Burgee's office, the institution will receive $829,980.

The two minor amendments to the tentative platform specifically name the Republican Party in the document instead of the "Majority Party" and correct an error in phraseology.

Other planks condemn the proposed State Constitutional amendments to change the terms of the Governor and Legislature; advocate the calling of a constitutional convention to change the fundamental law of the State in whatever respects it is deemed necessary; call for the repeal of the June primary law and of the Blackwell "easy divorce" act; favor the enactment of laws forbidding injunctions in labor disputes where no property rights are involved, and call for the strengthening of the Workmen's Compensation law, and favor the zoning amendment to the State Constitution.

Against Night Work For Women.

The party also renewed its pledge of last year to help in strengthening the law prohibiting night work for women. Attention was called to the fact that the Republicans kept in committee during the last session a bill designed to enforce penalties for violations of the night work law. Another bill kept in committee by the majority's machinations, it was charged, was one introduced by a Democratic Representative prohibiting discrimination against school children because of race, color or religion. The party again pledged its efforts to have such a law enacted.

Again the party went on record as favoring a liberal Sunday and again called attention to the need of meadow reclamation in the Newark Bay district. The land thus reclaimed, it was said, could be utilized for aviation fields at minimum expense.

Stewart & Co.
Correct Apparel for Women & Misses
FIFTH AVENUE AT 37th STREET

If Your Travel Coat Is COCO-TAN TWEED

It's Smart! And if It's from Stewart's It Is Incomparably Low Priced!

COCO-TAN Tweed—correctly tailored—with rows of stitching to emphasize its smart new silhouette. **35.00**

COCO-TAN Angora Tweed in pin-check or self-toned pattern—has a shawl collar of Cross Fox. **59.50**

COCO-TAN Cashmir Tweed—Luxurious with Badger—fashions the smartest of all smart Travel or Street Coats. *Illustrated.* **119.50**

COAT SHOP—Second Floor

Stewart & Co.
Correct Apparel for Women & Misses

For Safety's Sake! Wear— Guaranteed "Le Bon" All Silk Chiffon Hose 2.15

3 Pairs for 6.00

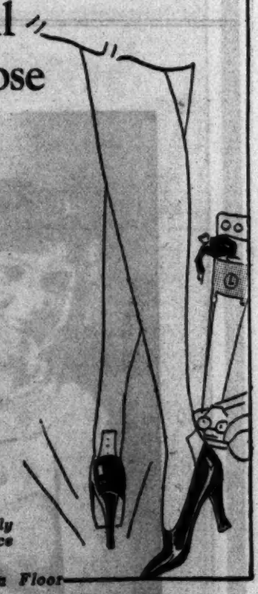

THE HOSE with a stretch is the hose that wears . . and Le Bons are woven to give the necessary elasticity . . Reinforced heel . . toe . . and garter hem. . . Each pair guaranteed for satisfactory service. New summer shades.

Mail and Telephone Orders Promptly Filled by Our Personal Shopping Service

HOSIERY—Main Floor

The AEOLIAN COMPANY
FOREMOST MAKERS OF MUSICAL INSTRUMENTS IN THE WORLD

In BROOKLYN 11 Flatbush Ave. — *Fifth Avenue & Fifty-Fourth Street* — In FORDHAM 270 E. Fordham Rd.

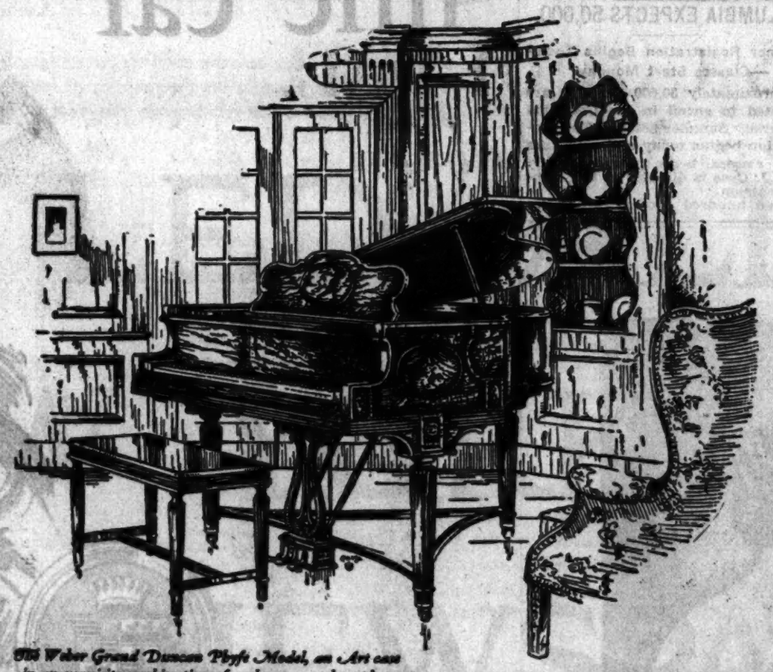

The Weber Grand Duncan Phyfe Model, an Art case in an exquisite combination of mahogany and maple.

The Weber
Grand Piano

MENTION of the name of Weber in almost any part of the civilized world recalls instantly the attributes of a great piano. The excellencies of the Weber—its illustrious history, the golden beauty of the "Weber-tone", the superfine Weber craftsmanship—have become a tradition.

Today, new cases of Art and Period design, after the manner of the great furniture craftsmen, give the Weber Piano a new distinction that no other instruments enjoy. Developed in a wide variety of beautiful models, they bring an added note of charm to the most carefully decorated room.

Your Piano accepted in part exchange

CONVENIENT TERMS

The AEOLIAN COMPANY
NEW YORK - LONDON - PARIS - BERLIN - MADRID - SYDNEY - MELBOURNE

Sportsmark **Art** *of the Nation*

The Call of the Hills

JUST over those distant hills the golden sun has disappeared. Soon the dusk will clothe the countryside in its evening splendor—then the stars will break through the haze as you sit musing 'round the campfire.....

We are ready to help everyone to answer the call of the outdoors. The clothes to wear for practical comfort, the tent, the cooking outfit, the blankets—the many essentials for the itinerant camper are here, with practical knowledge back of every item—gained through many years' service in outfitting expeditions, both large and small, for every conceivable purpose.

Breeches—Khaki, $3.75; cotton whipcord, $7.50; corduroy, $6.

Shirts—Khaki cotton, $2.25; grey, $2.50 and $5; olive drab and grey wool, $4.

Socks—Light wool mixture and lumbermen's, 35c to 75c.

Rough Golf Stockings, $1.35.

Cruiser Moccasins—16 inch; with sturdy oak leather soles and heels; oiled tanned water-proof calf, $17.50. Same shoe, 10-inches high, $14.00.

Send for our Camp Catalogue.

Abercrombie & Fitch Co.
EZRA H. FITCH *President*
MADISON AVENUE & 45TH ST.
New York
Where the Blazed Trail Crosses the Boulevard

Telephone Circle 6800 — *Mail Orders Filled*

VANTINE'S
The House of the Orient
664 Fifth Ave. — 52nd–53rd St.

Chinese Pajamas of Gay Brocade Silk

$12

Formerly $19.75

Chinese craftsmen have stolen the colors of the sunset for the silken brocade of these pajamas. Embroidered bandings add color for contrast.

Very Special

Write for New Summer Furniture Catalogue

VANTINE'S IS A PERMANENT ORIENTAL EXPOSITION

Private FOOT DIAGNOSIS

Made by a leading podiatrist this week without the usual $5 charge.

GROVER "THREE POINT" SHOES

Have your feet scientifically examined, without charge. Then have them expertly CUSTOM-FITTED to a stylish Grover "Three Point" Shoe which will youth-ify your walking by correcting it. Many styles for men and women, at $10 to $13.

Dohm-Faulhaber
477 Ninth Ave. [36th St.]
11 West 37th Street
443 Second Ave. [25th St.]

5% ON YOUR SAVINGS 6%

5% Money invested in Savings Shares, Vacation Travel Club and Christmas Club, on or before July 13th earns dividends from July 1st.

Open until 7 p. m. July 1st to 13th (except Saturdays, Sundays)

6% is the current rate of dividends paid on systematic savings . . . Invest in Regular Monthly Installment Shares and build an independent income.

Call or write for booklet "A"

Supervised by State Banking Department Organized 1890 Resources $38,000,000

RAILROAD BUILDING & LOAN ASSOCIATION
441 Lexington Avenue
New York
[Corner 44th Street]

SUMMER SCHOOL OPENED AT N. Y. U.

4,500 Students, Teachers and Educators Register for Six Weeks' Study.

312 COURSES ARE OFFERED

Several Universities Represented in Faculty of 200—Many Seek Credits for Degrees.

The thirty-third annual session of the Summer school of New York University, offering 312 courses to more than 4,000 students, opened yesterday at the Washington Square building. The enrolment is more than 400 above that of last year and includes teachers and educators from almost every State and Canada.

Although complete figures are not yet available, it was indicated that the registration has far exceeded that of any previous year. The heaviest enrolment is for courses which may be credited toward degrees in the School of Education. All courses, it was said, could be credited toward graduate and undergraduate degrees in the various schools, provided entrance requirements were met before registration.

Many from the New York State and New Jersey normal schools, which closed last week, have registered in the special classes for teachers. The student body also includes many public school executives, teachers and supervisors of public school music, art, vocational and continuation teaching, commercial training, physical education, as well as graduate and undergraduate students in the usual academic branches.

Members of the Faculty.

On the Faculty are more than two hundred leading educators from several universities. They include Professor Walter Barnes of the West Virginia State Teachers' College, Julia A. Howell, University of Southern California; James P. Bay, Superintendent of Schools, Easton, Pa.; Gordon Bailey, Director of Music at the Social Motive School, New York City; Mildred C. Struble, University of Southern California; Ross Owen Runnels, Ricolton Junior High School, South Orange, N. J.; Alfred Mayhew, Assistant Superintendent of Schools, Mahanoy City, Pa.; Margaret LeSeur of the Department of Social Work, San Francisco; Fred W. Lenhring, University of Minnesota, and Iago Galston of the New York Tuberculosis and Health Association.

Also Elizabeth Beall, Central School of Hygiene and Physical Education, New York; Earl H. White, Fresno State Teachers College, Fresno, Cal.; William Houston Keeble, Randolph Macon College, Ashland, Va.; B. P. Hyde, Director of Natural History at Palisades Interstate Park; Verne A. Bird, Assistant Superintendent of Schools, Utica, and Harold A. Ferguson, Dalton High School, Montclair, N. J.

Aid From Altman Fund.

The Altman Foundation, it was announced, had pledged to the Department of Fine Arts of the university one dollar for every dollar otherwise contributed, to the extent of $30,000 a year, for the next five years. This, it was said, would make a total from that source of $345,000 by 1932, including $95,000 previously assured by separate Altman gifts, which began in 1925 and are to continue until the end of the next scholastic year.

Colonel Michael Friedsam, President of the Altman Foundation, in a letter to Chancellor Brown said he felt that the great purpose of the department, in widening the power and scope of artistic influence and in effecting important contracts between art and industry, would be of immeasurable benefit in both of these realms.

Milton E. Loomis is Director of the Summer school, and Dean John W. Withers of the School of Education will again act as Dean of the six weeks' course.

Moving Pictures of Liquor Deliveries Are Made by Missouri County Officials

Special to The New York Times.

TRENTON, Mo., July 5.—Motion pictures were put to a new use here today when county authorities shot scenes with a camera as evidence against Sam Ferguson and Roger Renfro, declared by authorities to be rival "Bootleg Kings" of Grundy County.

The arrest of Renfro on ten charges of liquor transportation and Ferguson on similar charges brought to an end fifteen days and nights of effort on the part of Thomas J. Layson, Prosecuting Attorney, and Sheriff Dan McKinnon.

To trap the pair the authorities rented a house, constructed observation places and employed a man and his wife to live there. The tenant ordered wet goods from the alleged rival distributers, and the officers, with other witnesses, looked on unobserved while Ferguson and Renfro made their deliveries, a half gallon for each trip, Mr. Layson and the Sheriff say.

Two local ministers, the Sheriff's wife and a former City Attorney were among the witnesses secreted at the house.

A climax was reached today when the Prosecuting Attorney took motion pictures of Ferguson and Renfro as they arrived on separate occasions. The Prosecutor walked out into the open to shoot the scene from several angles as the Sheriff made the arrests.

Three large cars in which it is charged liquor had been transported were confiscated. Mr. Layson said Ferguson and Renfro had been doing a thriving business.

SUMMER SCHOOL OPENS.

Harvard Expects an Attendance of More Than 2,500.

Special to The New York Times.

CAMBRIDGE, Mass., July 5.—The Harvard Summer School opened its fifty-sixth year today with registration of students and filling of course program cards for the six weeks' session of Summer instruction. The registration will continue tomorrow and the rest of the week, and according to Summer School authorities, the expected attendance will be more than 2,500 students.

The lectures will begin tomorrow, and this Summer about 180 courses, including practically all the fields of study in liberal arts and education, will be offered. Among the courses offered this year for the first time will be one on museum management and problems, given by Professor Paul J. Sachs, Associate Director of the Fogg Museum of Art, recently opened, and a course on design and color in the industrial arts by Edmund A. Gurry, Director of the Art School of the Detroit Society of Arts and Crafts.

Among the new instructors from other schools and colleges will be Professor Tom P. Cross of the University of Chicago; Professor Edward Cary Hayes of the University of Illinois; Charles Allen Prosser, Director of the Dunwoody Industrial Institute of Minneapolis; Professor Edward O. Sisson of Reed College; Professor Henry Alexander of Queens University, Canada; Professor Leonard Carmichael of Princeton; Professor Thomas H. Clark of McGill University, Canada, and Professor Albert Schinz of Smith College.

COLUMBIA EXPECTS 50,000.

Summer Registration Begins Today —Classes Start Monday.

Approximately 50,000 students are expected to enroll in the Columbia University Summer session. The registration begins today and continues until classes begin next Monday. John J. Coss is director of the Summer session.

Seven hundred professors and instructors, many of whom are noted men from institutions in the United States and foreign countries, will give courses in education and all its branches, languages, science, business, library service, industries and physical education, for the six weeks' session.

Registration today will be in the University gymnasium from 9:15 A. M. until 4 P. M. and from 7 to 9 P. M. in University Hall for evening school students.

The first excursion of the Summer session will be made through the Metropolitan Museum this afternoon under the guidance of Huger Elliott.

Dr. Fortunat Strowski, member of the French Institute, will give courses in French civilization and literature during the Columbia University Summer session, beginning next Monday. Dr. Strowski, who is a professor of the University of Paris, lectured at Columbia several Summers ago. His course in literature will be concerned, especially with the French drama, on which he is an authority.

2,000 MEXICAN REDS MARCH ON CONSULATE

But Police Disperse Those Engaged in Sacco-Vanzetti Demonstration.

MEXICO CITY, July 5 (AP).—Prompt police action protected the United States Consulate General at noon today when 2,000 Laborites of the so-called "Red" unions marched upon the building in a demonstration against the execution of Nicola Sacco and Bartolomeo Vanzetti in Massachusetts.

No damage was done and the police dispersed the crowd without trouble.

As the parade of men and women carrying banners bearing slogans against "Yankee imperialism" and against the execution of Sacco and Vanzetti proceeded, about fifty motorcycle policemen armed with rifles rushed to the scene, blocked the street and protected the entrance to the Consulate. The crowd was then forced to disband and to scatter.

American Consul General Alexander W. Weddell stood on the balcony of the Consulate watching the proceedings. He later said that the police work was most efficient.

The "Red" labor unions have been given that description by themselves to distinguish them from the Mexican Regional Confederation of Labor, which is the most important of Mexican labor organizations.

BOSTON, July 5 (AP).—Appeals from organizations in Mexico and Switzerland urging clemency for Bartolomeo Vanzetti and Nicola Sacco were among the communications dealing with the case which arrived today at the office of Governor Fuller.

The Mexican appeal was in the form of a letter from the "Federation of the Agrarian Communities of Vera Cruz." It asked full liberty for the men, who, it declared, "committed no other crime than that of having been the defenders of the proletariat."

The names of ten Swiss organizations and societies which asked clemency for the two convicted men were forwarded from the American Legation at Berne. A protest also was received from the Brotherhood of Railway Trainmen of El Paso, Texas.

DE MILLE HOME ROBBED.

Movie Producer Reported to Have Lost Valuable Jewelry.

HOLLYWOOD, Cal., July 5 (AP).—The home of Cecil B. De Mille, motion picture producer, was entered last night by two men who took several jewel cases which were reported to have contained thousands of dollars worth of valuables.

Fred Rowland, watchman of the De Mille home, told the police that while he was making his rounds he noticed a package on a window ledge. He declared that as he reached for it a gun was pressed into his back and he was marched several blocks to a waiting automobile where the robbers hastily drove away.

MRS. DE MILLE FILES SUIT.

Charges Desertion in Divorce Petition of 200 Words.

Special to The New York Times.

HOLLYWOOD, Cal., July 5.—Mrs. William de Mille filed suit for divorce from the moving picture director-producer in a divorce petition of about 200 words today. She charges desertion.

Mrs. de Mille formerly was Anne George, daughter of Henry George, the single tax exponent. William de Mille is a business partner and co-producer with his brother, Cecil de Mille.

Demand PHILLIPS MILK OF MAGNESIA

PROTECT Your Doctor and Yourself

Unless you ask for "Phillips" you may not get the genuine Phillips Milk of Magnesia prescribed by physicians over fifty years as a harmless and effective antacid, laxative and corrective.

Millions have found it ideal to relieve

Acid Stomach	Indigestion
Heartburn	Flatulence
Sour Eructations	Biliousness
Sick Headache	Constipation

It is pleasant to take, mild in operation, and never causes nausea, griping, or the slightest inconvenience. Full directions in every package.

25c Bottles

Also 50c bottles—Any Druggist.

Refuse Imitations of Genuine "Phillips"

"Milk of Magnesia" has been the U. S. Registered Trade Mark of The Charles H. Phillips Chemical Co. and its predecessor Charles H. Phillips since 1875.

don't fool yourself

You probably offend

It's a fact that most of those who offend by Halitosis (unpleasant breath) are not aware they have it.

The one way of putting yourself on the safe and polite side is to rinse the mouth with Listerine before any engagement—business or social.

Immediately, every trace of unpleasant odor is gone, and with it that dread fear of offending.

Halitosis is usually the result of a bad condition in the teeth and gums—or both, and you know how effective Listerine is in keeping them healthy.

Better keep a bottle handy in home or office. Clip coupon below and get our helpful book of Etiquette free.

1/3 Had Halitosis

120 hotel clerks, 40 of them in the better class hotels, said that nearly every third person inquiring for a room had Halitosis. Who should know better than they?

Face to face evidence

LISTERINE —the safe antiseptic

Clip this Coupon

Lambert Pharmacal Co. Dept. G-1—2101 Locust St. St. Louis, Mo.

Please send me your free book of Etiquette.

Name _____

Street _____

City _____

Year after year for four-teen years, CADILLAC has been America's leading fine car

Today, Cadillac is more than ever the leader. The public calls upon it to manufacture fully one-half of all the really fine cars bought in America.

Cadillac's unquestioned leadership came with its introduction of the 90-degree, V-type, 8-cylinder principle.

Now it has applied that surpassing principle to greater advantage than ever before—and again owners find Cadillac performance as far removed from competition as when Cadillac first popularized eight-cylinder motoring in America.

The fine car public itself supplies an accurate gauge of how far Cadillac has gone beyond previous results by demanding twice as many Cadillacs as all other cars at or above its price.

Priced from $2995 upwards, f. o. b. Detroit

UPPERCU CADILLAC CORPORATION
INGLIS M. UPPERCU, President
Broadway at 62nd St., New York Columbus 7700
749 Atlantic Avenue, Brooklyn Nevins 2500
2431 Grand Concourse (188th St.) Bronx Raymond 4800
CADILLAC SALON—10 EAST 57th STREET

DEALERS

NEWARK	BRIDGEPORT	NEW ROCHELLE	GREAT NECK	POUGHKEEPSIE	YONKERS	WHITE PLAINS
Asbury Park, N. J.—Harry R. Ingalls			Lawrence, L. I.—Gluck Corporation		Ossining, N. Y.—Ossining Motors Corporation	
Bound Brook, N. J.—Bolmer Motor Car Co.			Long Island City, L. I.—Bayer's Auto Sales, Inc.		Perth Amboy, N. J.	
Bronxville, N. Y.—Brennan's Motor Corp.			Middletown, N. Y.—Post Garage Co., Inc.		Union Garage Co. (Assoc. Dealer)	
Central Valley, N. Y.—N. C. Lawson Motor Co.			Montclair, N. J.—Frank A. Reeve Company		Plainfield, N. J.—Laing Machine Auto Repair Co.	
Danbury, Conn.—Lake Automobile Company			Mount Vernon, N. Y.—Brennan's Motor Corp.		Port Richmond, S. I.—Cornell Motor Car Co.	
Elizabeth, N. J.—Perry Cadillac Company			New Brunswick, N. J.—Belden-Joiner Cadillac Corp.		Rahway, N. J.—Boland Brothers, Inc.	
Flushing, L. I.—Flushing Auto Garage			Newburgh, N. Y.—Jova Truck & Sales Company		Red Bank, N. J.—Haviland B. Jones Cadillac Co.	
Freeport, L. I.—Cadillac Sales Company			Norwalk, Conn.—Vaast Brothers		Southampton, L. I.—Halsey-Van Scoy Auto Co.	
Greenwich, Conn.—Allen Brothers, Inc.			Nyack, N. Y.—N. C. Lawson Motor Co. (Branch)		Stamford, Conn.—Allen Brothers, Inc.	
Jamaica, L. I.—Disbrow-Nachman Corporation					Summit, N. J.—Wright-Spence Motor Co., Inc.	
Kingston, N. Y.—A. F. Molyneaux					Trenton, N. J.—Rogers Motor Car Co.	

STANDARD OF THE WORLD

SUPREMACY

EVERY MONTH FOR THE LAST TWO YEARS

The Sun

HAS LED ALL NEW YORK EVENING NEWSPAPERS

IN VOLUME OF

ADVERTISING

SAYS POSTER SNARE GOT DE AUTREMONTS

Postal Inspector Reports to New on Jailing of Oregon Mail-Train Murderers.

CALLS CRIME RETALIATORY

Brothers Were Not "Intellectuals," but the Results of Half-Baked Knowledge.

Special to The New York Times.

WASHINGTON, July 5.—The statement that the capture of the De Autremont brothers, after a search lasting three and a half years, was due primarily to the simple, universal trap furnished by plastering this and foreign countries with poster photographs of the three men, was made here today by Charles Riddiford, Postal Inspector at Spokane, Wash.

Mr. Riddiford came to Washington to inform Postmaster General New officially that the De Autremont brothers began serving life sentences ten days ago for the murder of four trainmen they shot and dynamited, when they held up a mail train at the Siskiyou Tunnel, Ore., Oct. 11, 1923.

Soon after the crime was committed, Postmaster Genera. New was shown a photograph of the dead men as they lay near the track where the Southern Pacific train had been held up in the Oregon mountains.

"The scoundrels who murdered those men must be caught," he said. "You've got to get them, Riddiford."

The Inspector, who controls the postal district including Oregon, Washington, Idaho, Montana and Alaska, immediately began a search that covered this country, Canada, Mexico and Central America.

Slixes Up Their Crime.

Hugh De Autremont, the eldest brother, was found serving as a soldier in the Philippines last February and was tried, but a mistrial resulted. He was tried again, and on the first day of the case Roy and Ray, the twins, were arrested in Steubenville, Ohio. Hugh was convicted June 23, and on the same day he and the twins made detailed confessions of the crime.

"The De Autremonts," Mr. Riddiford said, "are perfect examples of superficial reading and half-baked knowledge. Ray was sent to the Washington State Reformatory for criminal syndicalism, and while there he claimed he read Darwin, Schopenhauer, Huxley and so forth. Ray's mind, Hugh said in his confession became 'saturated with hatred' toward the world, and after he came out of the reformatory he persuaded his brothers to indulge in a retaliatory crime against the established order of things.

"There is no question whatever," the Inspector continued, "that it was a crime of retaliation, but it was the effect of superficial reading by minds incapable of weighing the consequences, or, indeed, man's proper relation to man.

"The public doubtless had the idea that the three brothers were young intellectuals, but this is far from the mark. This impression must have been gained to an extent from the thousands of circulars we first sent out, showing them cleanly groomed and extremely neat in appearance. The truth was that those photographs were taken in one or more instances from high school annuals and were all we could get at the time.

"Later we found pictures of them, taken in the same years, but when they were dressed in overalls and with unkempt hair. It was those latter photographs that led to their detection—not the ones taken when they were dressed at their best."

Showed "It Pays to Advertise."

"Is it a commentary," Mr. Riddiford was asked, "that despite all the careful work of identification through shotgun shells, overalls and other things, the whereabouts of Hugh was disclosed by a fellow-soldier and that of the twins by another informer?"

"Not at all," he replied. "It's just another demonstration that it pays to advertise. There's nothing of the Sherlock Holmes in this. We literally plastered the United States with circulars and I knew it would be through those we would get the men. We had more than 100 exhibits at the trial which would have been sufficient to convict on circumstantial evidence, but the circulars 'got' the brothers in the end.

"There was never a day for the past four years," he went on, "that I did not have half a dozen reports on my desk alleging that the De Autremonts were in one place or another.

"We combed this country, Mexico, Canada and Central America, and just when the twins were caught I was ready to send inspectors to Europe, South Africa, Australia and South America. We had orders to go to the end on this search, because the Postmaster General was determined to show criminals that the mails will be protected at all costs."

The reward of $5,800 offered for each of the brothers will go in Hugh's instance to a soldier who served with him in the Philippines. The double reward of $10,600 for the twins will go to an unnamed man in Ohio.

Reports on Amsterdam Inquiry.

ALBANY, July 5 (AP).—Supreme Court Justice Edward O. Whitmyer, who heard the testimony in the investigation of charges of neglect of duty brought against Mayor Carl Salmon of Amsterdam and two Montgomery County officials, submitted his report to Governor Smith today. It will be made public tomorrow.

Oldest Tea Drinker 104 Today; She Is Coolidge Enthusiast

Special to The New York Times.

KEYPORT, N. J., July 5.—Mrs. Matilda Voorhees, recently the recipient of a prize for being "the oldest tea drinker in the world," will celebrate her 104th birthday tomorrow in the home of her daughter, Mrs. William H. Heyer Jr., at Hazlet.

Mrs. Voorhees has lived all her years in the one small village, bringing up nine children, of whom Mrs. Heyer, now 71, alone survives. She has always been a stanch Republican and even now talks cheerfully of "Coolidge and 1928." Her most recent call to fame was just a few weeks ago when she got the "oldest tea drinker" prize offered by the India Tea Growers' Association. She has been a widow for sixty years.

There will be no formal celebration tomorrow, but that fact will not hinder the multitude of callers and messengers who have been a part of the birthday for many years.

GET MISSING CASHIER BY TRAILING HIS WIFE

Continued from Page 1, Column 2.

telling her that he was traveling for the firm on confidential business.

What he was really doing, as it developed later, was traveling about the country, in Pennsylvania and other States, in his automobile, selling paint to farmers. He had calculated that this was the safest mode of life for him. While he stuck to it he ran little risk. He knew that it was dangerous to communicate with his wife, but he found two or three friends in different cities to whom he mailed letters to Mrs. Bennett, with the request that they remail them. This was done, and it was successful in preventing detectives from tracing him.

Finally loneliness and the difficulty of keeping up his complicated system of explanations induced him to write a letter to his wife confessing everything. He asked her to sell the furniture and join him at the earliest moment he thought safe. She could not sell the house. It was worth about $10,000.

Investigators for the surety company learned that Mrs. Bennett was selling the furniture off piece by piece. Later they learned that she had rented the house and had gone to live with her father and mother. The adopted daughter was placed in a boarding house near her school. The detectives rightly inferred that she was preparing to join her husband. Consequently, when she took a train one day, there were two detectives there with her.

Arrest Interrupts Reunion.

Mrs. Bennett alighted from the train at the Reading sation in Philadelphia where her husband, healthy and sunburned from his open-air life, was waiting for her. There was a long and affectionate embrace. As soon as it was over, a detective tapped the man on the shoulder.

"Are you W. S. Bennett?" he asked.

Bennett's jaw dropped. His wife trembled and clung to his arm. Bennett finally said, "I am."

The detective started to say that he had a warrant, but Bennett interrupted by saying:

"What's the good of talking? I know you've got me. It's all over."

Bennett was willing to return to New York with the detectives then, but the law of Pennsylvania does not permit the waiving of extradition, so that the prisoner was not actually removed to this city until yesterday.

Bennett was receiving a salary of $65 a week at the time he disappeared. He told Superintendent Tyrril that he first stole to meet the cost of living, when prices were highest in 1920. He stole a total of about $1,000 in that year, he said, and about $1,000 in the following year. At that time, he said that he tried to save and work in his spare time, with the idea of making good. That plan, however, made no progress. Then he took to betting on the races, playing the long-shots, in the hope that a streak of luck would enable him to square accounts at the bank. At that time he had no gambling or sporting instinct, he said, but bet on the horse solely with the object of making good his shortage. One day he won $500. That was not enough to straighten out his books. Next day he used the $500 in a bet which, if he had won, would not only have repaid his stealings, but have left him a little margin. He resolved that, thereafter, he never would again depart from the narrow path. But his horse lost.

Lost Hope of Repaying.

So he stole again, and used the money on long shots and parlays, still figuring that large winnings would square his accounts and keep him out of the shadow of jail. But he lost all that the had obtained by his latest theft.

By that time the shortage had grown to such an extent that Bennett lost all hope of paying it back. He had acquired a taste for the races, he told Mr. Tyrril, and kept on playing them for the thrill, long after he had ceased to expect the horses to help him make reparations to the firm. His style of living became more and more expensive. In the last two or three years he was stealing at the rate of more than $10,000 a year. Although he worked in Wall Street, and for a brokerage house, Bennett never did play the stock market. He said that he preferred the horses.

To Confer on New Haven Fare Fight

Special to The New York Times.

WHITE PLAINS, N. Y., July 5.—Conferences between Corporation Counsel Charles A. Van Auken of New Rochelle and officials of other Westchester municipalities whose commuter population is served by the New York, New Haven & Hartford Railroad Company, are to be held within the next two weeks to seek concerted action in fighting the 40 per cent. fare increase which became effective in May, 1925.

TRAIN KILLS 2 IN AUTO THAT DROPS OFF BRIDGE

Guard Rail Absent, West Virginia Men Drive Through Gap as Locomotive Approaches.

Special to The New York Times.

HARPERS FERRY, W. Va., July 5.—Crashing thirty feet from a bridge to railroad tracks below, two men were killed when their automobile fell into the path of a Baltimore & Ohio passenger train here early today. They were Charles M. Dailey, 35, and Bernah G. Hill, 35, both of Martinsburg, W. Va.

They were thrown from their car beneath the wheels of the locomotive as the engine struck the automobile. The car was then dragged 450 feet through the railroad tunnel and across the Chesapeake & Ohio Canal and hurled into the Potomac River.

On the bridge over the Baltimore & Ohio tracks, the police say, the guard rail had been torn away Saturday and had not been repaired. Through this gap the automobile hurtled and fell to the tracks below. It rested there but an instant when Baltimore & Ohio Train No. 10, westbound, struck it. The train was delayed forty minutes while its crew removed tangled wreckage from its gear.

The State Roads Commission has begun an investigation to determine where blame for the unrepaired railing lies.

Christian Endeavor Lauds Dry Law.

CLEVELAND, Ohio, July 5 (AP).—Kansas City, Mo., was awarded the 1928 meeting of the International Christian Endeavor Society in convention here today. Nearly 10,000 delegates went on record last night asserting the conviction that prohibition is a sealed issue in American politics. The delegates greeted the statement of Fred D. Smith of New York, Chairman of the American Committee of 1,000 for Law Enforcement, that "any political party that wabbles away from a declaration for strict enforcement of the Volstead act will be buried for the next quarter century."

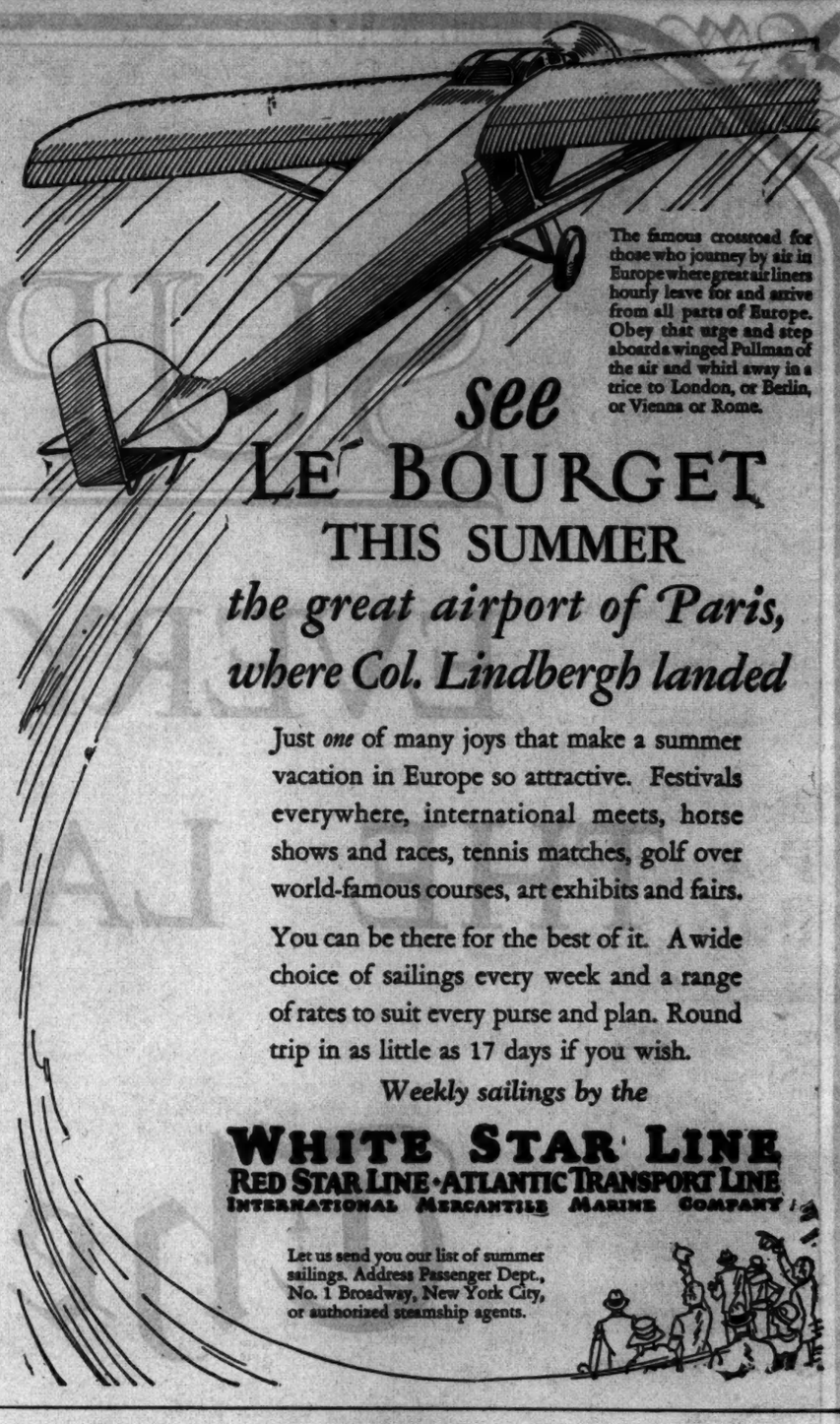

The famous crossroad for those who journey by air in Europe where great airliners hourly leave for and arrive from all parts of Europe. Obey that urge and step aboard a winged Pullman of the air and whirl away in a trice to London, or Berlin, or Vienna or Rome.

see LE BOURGET THIS SUMMER

the great airport of Paris, where Col. Lindbergh landed

Just *one* of many joys that make a summer vacation in Europe so attractive. Festivals everywhere, international meets, horse shows and races, tennis matches, golf over world-famous courses, art exhibits and fairs.

You can be there for the best of it. A wide choice of sailings every week and a range of rates to suit every purse and plan. Round trip in as little as 17 days if you wish.

Weekly sailings by the

WHITE STAR LINE
RED STAR LINE · ATLANTIC TRANSPORT LINE
INTERNATIONAL MERCANTILE MARINE COMPANY

Let us send you our list of summer sailings. Address Passenger Dept., No. 1 Broadway, New York City, or authorized steamship agents.

Instant Hot Water
REG. U.S. PAT. OFF.

piping hot day *and* night

FOR superlative comfort, for safeguarding health, for the pure joy of having running hot water, when you want it, as hot as you want, as much as you want, without a single bit of fuss or bother — there is no means quite as certain or as economical as a Crane *Premier* or *Keystone* gas water heater.

Once either is installed in your home, a turn of the faucet supplies piping hot water for every household need. Nothing to do or watch. No hunting for matches. No lighting. Because the *Premier* and *Keystone* are *automatic*. A snap-action thermostat, as ingenious as a radio, acts as a mechanical watchdog. Always it makes sure that water at the temperature you desire is waiting to flow, any hour of the twenty-four. And the heat is guarded against escape by all-over insulation.

Precision manufacture, fine materials, sturdy construction, and many exclusive patented features, all insure long faithful service. Specified by well-known architects. Chosen by progressive realtors and builders. Approved by thousands of satisfied users. Guaranteed by the 72-year Crane reputation. Recommended and sold by responsible plumbing dealers everywhere. Those listed below have Crane water heaters on display. Visit one today.

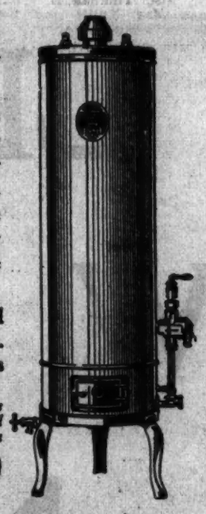

Beautiful finish, lines of clean simplicity, and Crane quality, all in a water heater for as little as... $70 *Installation extra.*

CRANE

CRANE CO., 23 W. 44TH ST., NEW YORK CITY.

The following dealers display and install CRANE Gas Water Heaters:

MANHATTAN AND BRONX

Albert Berwind....346 W. 14th St.
H. S. Casey, 1,011 Columbus Av.
J. J. McEvily, 2,146 E. Tremont Av.
W. J. O'Connor, 28 W. Kingsbridge Rd.
J. J. Shea.....8,157 Broadway
J. Schwoppenhauser, 2,410 Jerome Av.
W. A. Valentine, 2,520 Bainbridge Av.

WESTCHESTER COUNTY

Sam Nersberg.....Bronxville
Chas. H. Ryan Co.....Bronxville
Anthony Paiso.....Dobbs Ferry
T. & T. O'Keeffe.....Larchmont
Frank Ortis, Inc.....Larchmont
John Winkel Co., Inc....Larchmont
A. Canini & Co., Inc...Mamaroneck
E. K. Ortis, inc.....Mamaroneck
Ortiz & Geary, Inc.....Mamaroneck
E. K. Guion & Son....Mount Vernon
Archibald & Lippolt, New Rochelle
Mullins Bros.....New Rochelle
J. F. Cunneen.....Pelham
James J. Marvey.....Pleasantville
Swanson, F.&E. Co...Pleasantville
Hauxwell & Smith, Inc. Port Chester
A. Pesori & Sons.....Port Chester
Carran & Carran.....Scarsdale
David F. Carton.....Tuckahoe
W. Brown P. & H. Co....Yonkers
William Colquhoun.....Yonkers

Louis A. Hennessey..Greenwich, Conn.
Kinsel Bros.....Greenwich, Conn.
Oscar Thomsen, Greenwich, Conn.
Ayres & Galloway..Middletown, N. Y.
A. C. Smith Plbg., Newburgh, N. Y.
C. J. Vanderverker....Peekskill, N. Y.
E. P. Burns.....Poughkeepsie, N. Y.

CRANE DEALERS IN BROOKLYN

E. L. Abrams.....209 Reid Av.
John Blatz, Inc.....1,825 Gates Av.
C. Chapman Jr., 1,202 Newkirk Av.
Thomas Dennis.....1,139 Rogers Av.
H. Flachner.....6,320 18th Av.
C. A. Frommeyer Co., 5,904 14th Av.
Thos. Huddy.....192 Jamaica Av.
Jos. Imse.....3,151 Ocean Av.
Samuel Jones.....3,000 Nostrand Av.
Wm. Johnston.....9 Gates Av.
Henry Jost....2,864 Church Av.
Geo. J. Kay, Inc...1,909 Flatbush Av.
Kings Co. Htg. Co...4,563 14th Av.
Thomas & Son....1,175 Rogers Av.
McMonigle-Nugent, 293 Sumner Av.
Louis Moosie....644 Washington Av.
F. E. Nebel.....810 Central Av.
Leo A. Nicholas.....129 Reid Av.
S. D. Ryan.....1,003 Fenny Lane
C. E. Schoenack....2,721 Avenue D
E. Schwer.....178 17th St.
O. W. Sempell...3,338 Flatbush Av.
John Spindel.....120 Rogers Av.
Thompson & Co.....94 Jamaica Av.
J. Walters....1,586 Metropolitan Av.
Harry S. Wilson.....508 74th St.
Winterson & Thoma..832 E. 29th St.
Zimmerman Bros., 1735 Catalpa Ave.

CRANE DEALERS IN LONG ISLAND

F. M. R. Malmstedt.....Amityville
McMahon Plbg. Co.....Bayside
C. P. Thomas.....Bay Shore
E. R. Udall.....Bay Shore
John Tomilty.....Cedarhurst
Wm. J. Fehs & Son...College Point
Jos. J. Rice.....College Point
Edward Ruhl.....Corona
E. F. Campbell.....Floral Park
Forest Hills Plbg. Co...Forest Hills
Chas. F. Fritz.....Freeport
O. E. U. Reynolds.....Freeport
Whitney Van Wicklen Co...Freeport
I. Breakstone.....Flushing
Park Plbg. & Htg. Co....Glendale
H. Dickstein.....Great Neck
Hines Bros.....Great Neck
W. J. Conner.....Hempstead
Magee Bros.....Hempstead
J. E. S. Thomsen.....Huntington
Louis Anziano.....Jamaica
Neal J. Felder.....Jamaica
Louis Ruspino.....Jamaica
Thos. J. Whalen.....Jamaica
R. J. Fox.....Long Beach
H. V. Snow.....Long Beach
A. Gerber.....Long Island City
Geo. E. Fraesky, Long Island City
Chris. C. Schlegel, Long Island City
Rockrie & Roedel.....Lynbrook
Hugh C. Emert.....Lynbrook
John J. Rhode, Jr.....Mineola
Prosser & Nelius...New Hyde Park
Emmons & Hendrickson..Oyster Bay
Jas. J. Sacco.....Patchogue
N. Y. Despatch.....Richmond Hill
Wm. L. Foley & Bro..Richmond Hill
Redman & English...Richmond Hill
Robt. B. Russell....Richmond Hill
A. Grady.....Rockville Centre
Metcalf Bros.....Rockville Centre
Jas. Harper.....Roosevelt
Jedlicka Bros.....Sayville
McKenna Bros.....Westbury

CRANE DEALERS IN NEW JERSEY

NEWARK

Barbarich-Garbutt, 173 Somerset St.
J. H. Bermann.....58 Barbara St.
Edw. H. Crosta.....493 13th St.
F. De Vasancey....812 Orange St.
A. C. Fredericks...32 Wakeman Av.
Chas. S. Hough.....92 Court St.
Maier Bros.....61 Bloomfield Av.
Rashi & Hatfield...394 So. 10th St.
E. C. Schumacher...323 N. 8th St.
Thomas Scott.....32 Bloomfield Av.
Est. T. A. Sippel, 206 McWhorter St.

Siegert Service Co....Bergenfield
Brennan & Tore.....Cranford
F. Erkman.....Cranford
John Doyle.....Cranford
Wm. Fox.....Fords
J. R. Dike Co.....Hackensack
D. McGrath Co.....Hackensack
Healey Bros.....Hackensack
John Weil.....Hoboken
Cross Co., Webster Av...Jersey City
J. F. Burns & Son.....Kearny
Chas. Salzman.....Kearny
Chas. H. Reid.....Lyndhurst
N. Schwalje.....Manchester
J. J. Kavesy.....Montclair
Oliver-Drake Co.....Morristown
Burns-Lane-Richardson Co., New Brunswick.
F. A. Smith Plbg. Co...New Brunswick
Blair & O'Connor.....Passaic
Geo. H. Hahn.....Passaic
Mansfield Plbg. & Htg. Co...Passaic
Robt. S. Ash.....Paterson
Barrowclough Bros.....Paterson
Bruce Beaumont.....Paterson
Jos. T. Orr, Inc.....Paterson
Geo. S. O'Neil.....Paterson
Standard Plbg. & Htg. Co..Paterson
Kelly & McAllister, Perth Amboy
Therkelsen Bros.....Perth Amboy
Geo. McVoy.....Plainfield
Tobin & Peterson.....Plainfield
Van Kirck & Dominguez...Plainfield
Seth Wanamaker.....Rahway
Wm. F. Peebles.....Raritan
Bergen Plbg. Co.....Ridgewood
Wm. H. Moore.....Ridgewood
J. De Groot & Son.....Rutherford
W. A. Henderson.....Rutherford
H. McLean.....Teaneck
M. A. Schoenwaelder.....Union
Burnett & Wildasch.....Union
John L. Miller.....Westfield
J. Hildebrand.....West New York
W. Netterhauer...West New York
H. J. Morris.....Wyckoff

Something New and good to eat.

Sandwiches made in a minute with Heinz Sandwich Relish may be kept fresh and dainty for hours. And they are *delicious.*

Yet that is only one way to use this new Heinz variety—a combination of chopped sweet spicy pickles and other good things mixed with smooth, rich mayonnaise.

Try it also as a stuffing for eggs or tomatoes. Mix it with grated cheese for stuffed celery. Spread it on crackers, toasted or plain. Serve it with fish, or meat. Combine it with Heinz Chili Sauce or Ketchup for unusually good Thousand Island dressing.

For picnics, for quick lunches, for night suppers, you'll find Heinz Sandwich Relish wonderfully good to eat.

Try it!

HEINZ Sandwich Relish 57

Some other varieties:
HEINZ TOMATO KETCHUP · · HEINZ SALAD CREAM
HEINZ PEANUT BUTTER · HEINZ PREPARED MUSTARD

YELLOWSTONE

"Hell's Kitchen" *Jim Bridger*

Almost a century ago Jim Bridger, hunter, trapper, guide, tried in vain to make the world believe his tales of the marvels of Yellowstone—roaring geysers, sparkling terraces, boiling pools and many other weird sights. The traveler of today, seeing magic Yellowstone preserved as it was in Bridger's day even to the many wild animals, says, "No wonder he named it 'Hell's Kitchen.'"

Come this Summer via West Yellowstone, only rail entrance on Park boundary. Through Pullmans daily from Chicago at 8:30 P. M. Visit Denver, Salt Lake City, Ogden at no extra rail fare.

Low Summer Fares to All the West

Many Fine Fast Trains Daily from Chicago to Yellowstone, Zion and Grand Canyon National Parks, Bryce, Colorado, California and Pacific Northwest.

Let our travel experts show you how the C. & N. W.-U. P. lines will take you to one or all of these western wonderlands, and any of the Western National Parks.

Mail Coupon

Union Pacific, 376 Fifth Avenue, at 41st Street, Phone Lexington 2460, Room 2001, 226 Broadway, Phone Whitehall 8918-4-7-8
Chicago & North Western, 473 Fifth Avenue, Phone Lexington 3170, New York

Please send me detailed information about points checked below:

☐ Yellowstone ☐ Colorado ☐ California ☐ Dude Ranches ☐ Zion-Grand Canyon National Parks ☐ Pacific Northwest and Alaska

56

Name.....
Address.....
City..... State.....

CHICAGO NORTH WESTERN LINE
UNION PACIFIC
OVERLAND ROUTE

COLORADO
Where the West is nearest. 800 peaks over two miles high. Three fine trains daily, including the de luxe Columbine.

CALIFORNIA
Includes the scenic splendor of all the West. Vacations of infinite variety.

PACIFIC NORTHWEST AND ALASKA
The inexhaustible evergreen playground of mountains and seashore.

ZION—GRAND CANYON NATIONAL PARKS
America's greatest scenic tour includes Kaibab Forest, Bryce Canyon, Cedar Breaks. Thru Pullmans to Cedar City, the gateway.

a great food for building muscles

A SCIENTIFIC comparison of food values gives Beech-Nut Peanut Butter a remarkable rating. This is really a great food. A great food for building muscle and supplying energy to the human body.

Beech-Nut Peanut Butter is a blend of selected types of peanuts. Carefully roasted. Ground by a special process to a smooth, even creaminess. Absolutely pure, it goes into clear glass jars where it is immediately sealed in vacuum.

Beech-Nut Peanut Butter

Exceptional quality—at moderate price

the Tea of hospitality

INDIA CEYLON JAVA

MISSION GARDEN TEA

Now 63c Per Pound

at Good Food Shops

AVAILABLE!

Apartments of one room and bath — or more — Furnished or Unfurnished

Inspection Invited

Mayfair House

610 Park Ave., at 65th St., New York

Edward H. Crandall President

The "EAST SIXTIES"

YOU may be one of the few who will appreciate the charming atmosphere of the "East Sixties," 1, 2, 3, 4 or more rooms furnished or unfurnished; private foyers and serving pantries; central refrigeration; private bath for each chamber. Restaurant under owner management. Rental from $1,800. July 15 occupancy.

Representative Always at premises Telephone Whitehall 3705

The ALRAE

"A New Residential Hotel"

37 East 64TH Street

The DRAKE

440 PARK AVE. AT 56th ST.

"New York's newest and smartest Apartment Hotel". Suites with serving pantries, $2500 up, including maid service ... Furnished suites by Cullingham-Lloyd ... Occupancy immediate or Oct. 1st. Restaurant open.

ALFRED C. RAY Manager

NEWPORT TO HEAR HIGH STAGE TALENT

The Casino Theatre Company's Members to Be Announced This Week.

NEW ARRIVALS IN COLONY

Beaulieu Almost Ready for General and Mrs. Vanderbilt—Match Play Golf Tournament Planned.

Special to The New York Times.

NEWPORT, R. I., July 6.—Miss Lillian Barrett, Secretary of the Newport Casino Theatre, has returned from New York and expects to announce this week the members of the stock company that will present plays during the Summer. All will be well known in the stage world. Alterations in the theatre will be completed in time for the opening on July 25.

Alterations at Beaulieu, the Waldorf Astor estate, have progressed so rapidly that General and Mrs. Cornelius Vanderbilt will be able to take possession next week. They made arrangements for the opening of the house while here over the week-end.

The gardens of Mr. and Mrs. Arthur Curtiss James and Mr. and Mrs. Hubert Vos were open to the public today under the auspices of the Newport Garden Association in aid of the Newport Civic League.

An invitation match play golf tournament, the players representing the ranking men of the Piping Rock, Tuxedo and other clubs in and near New York, will be a feature of the season at the Newport Country Club. The tournament is being arranged by the Greens Committee, Cyril E. Judge, Chairman, and Gustav J. S. White, R. Livingston Beeckman and Richard Van Nest Gambrill. Aug. 11, 12 and 13 are the dates. It is planned to have a dinner at the Clambake Club on Aug. 13 after the tournament closes; afterward, attend the dance to be given by Mr. and Mrs. Stuart Duncan as the opening of their new ballroom.

Mrs. Thompson Drexel of New York registered today at the Casino for the season. Others who registered were Edward MacDonald, a guest of Mrs. Morris deFeyster, Mrs. Donald MacRae, Mrs. H. B. H. Ripley, J. M. Waterbury, who is a guest at the Muenchinger-King, and General Augusto Villa of Washington.

Dr. and Mrs. George Bolling Lee gave a dinner at their home this evening.

Mrs. Reba T. Swain and her mother, Mrs. M. T. Swain of New York, are guests at the Viking.

Mr. and Mrs. Robert Sherman Holt of Summit, N. J., have a daughter, born at the Newport Hospital. The infant is a great-granddaughter of William Edgar, a pioneer Summer resident of Newport and first Commodore of the New York Yacht Club.

The annual bazaar for the Newport Hospital, to be given by the Ladies' Aid Society, has been set for July 23.

Mr. and Mrs. Dudley F. Gilbert will return to their Summer home here tomorrow from a visit to Mrs. Gilbert's parents, Mr. and Mrs. Columbus O'Donnell Iselin, at Davenport Neck, New Rochelle, N. Y.

Mrs. T. Shaw Safe will entertain at luncheon tomorrow in honor of Miss Romaine Bristow.

Lieut. Commander and Mrs. Richard Stockton Field have arrived at the New Cliffs for a stay of ten days.

Mrs. Robert Walton Goelet arrived at her Summer home on Narragansett Avenue today. She will be joined soon by Mr. Goelet, who has been on a fishing trip in Canada.

Mrs. Daniel T. Hayden is at Jamestown for the Summer.

The Rev. and Mrs. Arthur Newton Peaslee will give a luncheon on Saturday before the opening of the annual exhibition at the Art Association.

Mr. and Mrs. Henry Walters will arrive tomorrow at Sherwood for the season, coming from New York on the yacht Narada.

Sidney J. Colford and Mr. and Mrs. Slade of New York are at the Muenchinger-King for a few days.

Mr. and Mrs. Benjamin R. Holcomb are expected from Europe next week to open their Summer home.

Gordon Means of New York, who is visiting Walter Bruce Howe, registered at the Country Club today. Miss Margaret Stewart, who is visiting her aunt, Mrs. Louis L. Lorillard, was also a registrant.

William F. Whitehouse has been made Chairman of the Entertainment Committee of the motor boat regatta to be held on Aug. 19-20. Marion Eppley has been made a Vice Chairman of the General Committee.

Mrs. Joseph E. Widener, who is occupying Aspen Hall this season, is contemplating giving a large dinner-dance this month.

HELEN LEROY FLOYD ENGAGED TO MARRY

Garden City Girl Is Betrothed to Dr. Henry G. Bullwinkel of This City.

Mr. and Mrs. Nicoll Floyd of Garden City, L. I., have announced the engagement of their daughter, Miss Helen LeRoy Floyd, to Dr. Henry Griffin Bullwinkel of this city. The wedding will take place in the Autumn.

Miss Floyd was graduated from St. Mary's Cathedral School in Garden City. Dr. Bullwinkel was graduated from Columbia and the College of Physicians and Surgeons. He is a Lieutenant Commander in the First Battalion, Naval Militia, New York, and is a member of the Army and Navy Club.

Simpson—Lamy.

Mr. and Mrs. James Simpson of 635 East Nineteenth Street, Brooklyn, have announced the engagement of their daughter, Miss Mildred Simpson, to Henry B. Lamy Jr. The wedding will take place in August. Miss Simpson was graduated from the Packer Collegiate Institute. Mr. Lamy is Vice President of the Pacific Fire Insurance Company.

Lewis—Lockwood.

Special to The New York Times.

STAMFORD, Conn., July 5.—An announcement was made today by Mr. and Mrs. Frederick Martin Townsend of Glenbrook Road, Stamford, of the engagement of their niece, Miss Betty Reed Lewis, to Charles Davenport Lockwood Jr., the son of Mr. and Mrs. Charles D. Lockwood of Middlesex Road, Noroton Heights. Miss Lewis is the daughter of Mr. and Mrs. Arthur Reed Lewis of Boston Harbor, Mich. She is a graduate of the Glen Eden School for Girls of Stamford. Mr. Lockwood attended Evans School, Tucson, Ariz.

SOCIAL NOTES

NEW YORK.

Mr. and Mrs. Amos Tuck French will arrive next week on the Majestic and be at the Madison before going to Tucks Eden, Tuxedo Park.

Mr. and Mrs. Charles R. Coster Steers will give a dinner on Friday at their home in Port Chester to celebrate the birthday of Mrs. Steers's father, Joseph J. O'Donohue Jr., who is staying at the Apawamis Club, Rye.

Mrs. John Wood Stewart is at the Ambassador after a visit in Asheville, N. C., and will go shortly to Solana, her country place in Northport, L. I.

Mrs. Clifton Comly, mother of the late Major Garrard Comly of Tuxedo Park, is at the Hotel La Salle for the month.

William de Lattwich Dodge, who, with his family, has been passing the Summer at Villa Francesca, Setauket, L. I., will sail today on the Duilio for a trip in Italy.

Dr. and Mrs. James C. Ayer of Shadowland, Glen Cove, L. I., are at the Ritz-Carlton.

Ten Eyck Wendell Jr. and Dean Richmond, who has been visiting Mr. Wendell's parents, Mr. and Mrs. Ten Eyck Wendell, at Lake Lawn, Canenovia, have returned to New York.

Mrs. Hugh McKennan Landon of Chicago has left the Ambassador for Bar Harbor to stay for the Summer.

Mr. and Mrs. W. McMaster Mills, who have been at the Barclay, have boarded their yacht Letago at the Indian Harbor Yacht Club, Greenwich, Conn.

Mrs. W. Eugene Kimball gave a luncheon yesterday at Pierre's for Mrs. Herbert L. Pratt, Mrs. Robert A. Scott and Mrs. Henry L. Batterman.

Mr. and Mrs. Artuit Halmi will sail on Friday on the Olympic to pass the Summer abroad.

Captain William W. Galbraith, U. S. N., and Mrs. Galbraith, who returned recently from Europe, are at the Vanderbilt with their son George.

Mr. and Mrs. J. Henry Stenhart of Havana will give a dinner and dance tonight at the Barclay.

Mr. and Mrs. Lester Leland are at the St. Regis and will go soon to Old Tree House, Manchester-by-the-Sea, Mass.

The Hon. Mrs. Cecil A. Campbell of London, who arrived on the Olympic, is at the Park Lane. She will visit her mother, Mrs. Richard H. Williams, at the Oaks in Madison, N. J.

Mrs. Alvin T. Hert of Louisville is at the St. Regis.

Mr. and Mrs. John L. Given have left the Drake for the Gables, their Summer home in Manchester, Vt.

Mrs. Robert B. Tweedy, who arrived on the Olympic, has returned to the Plaza.

Mr. and Mrs. George W. Hall Smith, who have been with Mrs. Smith's parents, Mr. and Mrs. Frederic Sterry, in Greenwich, will sail today on the Duilio for a two months' motor trip in Italy and France.

General and Mrs. Oliver B. Bridgman, who have been at Yama Farms and Lake Minnewaska, will pass the remainder of the Summer at the American Yacht Club, Milton Point, Rye.

Mr. and Mrs. John J. Watson have left the Plaza for Cedarcroft, their place in Brookville, L. I.

The Rev. Dr. and Mrs. Harry Emerson Fosdick have gone to their Summer home, Mount Island, Boothbay, Maine.

Mrs. William Artemus Boles of Knoxville, Tenn., and her daughter, Miss Katherine Decol Boles, are visiting Mrs. Boles's brother, Dr. Edmund Devol, at 1170 Fifth Avenue.

WESTCHESTER.

Mr. and Mrs. John Motley Morehead of Rye will leave shortly to spend several weeks at Fisher's Island, N. Y.

Mr. and Mrs. William J. Flynn of Larchmont and son are at their camp near Old Forge, N. Y.

Mrs. William Rommel has been elected President of the Plant Fruit and Flower Guild of Pleasantville. The other officers elected are Mrs. John Roe, C. Frank Shepard and J. F. Jarvis, Vice Presidents; Sister Rose Alma, Mrs. Seabury C. Mastick, Mrs. Alfred Romer and Mrs. F. M. Jefferies, Honorary Vice Presidents; F. E. Cranz, Recording Secretary; Edward Thompson, Corresponding Secretary; Peter Bender, Treasurer, and Mrs. H. A. Tantenhahn, Chairman of the Booth Committee.

Mr. and Mrs. Maurice Brill of Mount Kisco and family have sailed for Europe.

Miss Evelyn H. Hunt of Ossining is spending the Summer in camp at Lake Placid.

Mr. and Mrs. Alfred L. Gifford of Tarrytown have gone to West Dennis, Mass., for the Summer.

Mr. and Mrs. William J. Zimmer of Tarrytown will sail today to spend the Summer in Germany, Austria and Italy.

Mr. and Mrs. Stuart Stevenson of Ardsley-on-Hudson are spending six weeks at Stamford, Conn.

Mr. and Mrs. Charles W. Finley of Yonkers have taken up residence in Montclair, N. J.

Mr. and Mrs. Leon H. Smith of Yonkers are at West Falmouth, Mass.

Mr. and Mrs. Donald A. McGee of Bronxville have gone to Eastern Point, New London, for the season.

Mr. and Mrs. Gardner Cornett of Bronxville and children have been at Wood's Hole, Mass. Mr. Cornett and son will start shortly on a six weeks' motor trip through Canada. Mrs. Cornett and daughter will go to a ranch at Loveland, Col.

Mr. and Mrs. Bond Stow of Crestwood are at Shelter Island.

Mr. and Mrs. Myron W. Wright of Scarsdale and sons are spending July at Mountainville, N. Y., and will go to Wellsboro, Pa., for August.

Miss Katharine Babbie, daughter of Mr. and Mrs. E. G. Hebbie of Scarsdale, has gone to Europe.

Mrs. William H. Foster of Scarsdale has as her guest for the Summer Mrs. Charles S. Brandon of Jamaica, British West Indies.

Mr. and Mrs. John T. Snyder of Pelham Manor and four children are at Weekapaug, R. I., to remain until Fall.

Miss Ruth Haskins, daughter of Mr. and Mrs. Edward W. Haskins of Pelham, is in France with friends.

Mr. and Mrs. E. Kendall Gillette of Pelham Manor are spending the Summer in Norfolk, Conn.

Miss Louise Friedrich of Pelham Heights has sailed to pass the Summer in Europe.

Mr. and Mrs. L. H. Andrews of New Rochelle will leave shortly for Europe.

LONG ISLAND.

Mr. and Mrs. Edward G. Richmond have returned to Garden City from their honeymoon. Mrs. Richmond is the former Miss Janet De Land.

Major and Mrs. John Warden of Garden City and their children are motoring to McKinney, Texas, to spend the Summer at Mrs. Warden's former home.

Mrs. Harris D. Henschel of Northport will open her home next Wednesday for a bridge party in aid of Northport's nursing centre. Mrs. J. D. Cockcroft, Mrs. Jesse Carll Jr. and Mrs. Calvin Van Pelt have charge.

Mrs. Ramon Garcia Cadiz of Sea Cliff has gone to Mill River in the Berkshires for the month.

Mr. and Mrs. Rodney Allen Ross of Glen Head and their daughters will spend the Summer in Canada.

Mrs. H. Robert Beguelin of Brooklyn and daughter, Virginia, who spent June in Bellport, are now in the Adirondacks.

Mr. and Mrs. P. J. Seraphine of Port Washington have gone to Mount Pocono, Pa., for the Summer.

Mrs. John E. Rousmaniere of Oyster Bay will entertain the League of Women Voters of Nassau County at her home on July 14. After a basket luncheon, Mrs. Henry G. Leech, State Chairman of the League, and Miss Dorothy Day will speak. Mrs. Charles E. L. Clark of Hempstead will give monologues.

Mrs. Jacob Mayer of Bay Shore will sail tomorrow to spend the remainder of the season touring in Europe.

Mr. and Mrs. W. P. Pond of New York are spending the Summer in Port Washington.

In preparation for the opening of the new North Country Community Hospital at Glen Cove, a group of young society matrons of the North Shore, under the leadership of Mrs. Stuart H. Johnson of Locust Valley, are meeting Tuesday afternoons to supply the clothing and accessories required for the thirty-two hospital's bassinets. Associated with Mrs. Johnson are Mrs. Paul B. Berringer, Mrs. Stafford Bucknall, Mrs. Van Dusen Burton, Mrs. Van H. Cartmell Jr., Mrs. Shelby Coates, Mrs. Robert De Graf, Mrs. Russell Doubleday, Mrs. Watson Downes, Mrs. Henry Holt, Mrs. Stadman Hanks, Mrs. Sidney S. Mitchell, Mrs. Lewis Murdock, Mrs. Sterling Patterson, Mrs. Winslow S. Pierce Jr. and Mrs. Percy Weeks.

Mrs. Raynor Frame and Mrs. Anthony Pfaulo of Schenectady will spend the Summer with Mrs. Pfaulo's sister, Mrs. J. G. Raynor of East Moriches.

Mr. and Mrs. Herschel Worth of Stuart, Fla., have leased a cottage at Amityville for the season.

THE HAMPTONS.

Mr. and Mrs. Henry F. du Pont of Winterthur, Del., have returned from Europe and are at their Summer home in Meadow Lane, Southampton.

Mr. and Mrs. Henry Austin Clark of Flushing have arrived for another season at the Halsey's Neck Lane cottage, Southampton, which they leased last year.

Mr. and Mrs. H. Davis Ives of Cedar Hill, Somerset, Bermuda, are at their Summer place in the Art Village.

Dr. and Mrs. W. Whitehead Gillfillan have arrived at the Irving, Southampton, for the season. Others here for the season are Mrs. G. Clinton Miller, Miss Betty Miller, Miss Elsie Wilmerding and Wisner Miller of New York.

Among holiday visitors at the Irving were Mrs. Frederick Childs, Frederick R. Childs, Lloyd C. Griscom, Bronson W. Griscom and John McGovern; also Thomas B. Yuille, who joined Mrs. Yuille and their daughters, Melissa and Nancy.

Mr. and Mrs. Robert Hill are at the Meadow Club, Southampton, for a fortnight's visit. Mr. and Mrs. Marshall J. Dodge and their daughters, the Misses Josephine and Priscilla Dodge, spent the week-end and holiday there. Mr. and Mrs. William K. Kissam are at the club for the season. Mrs. William P. Douglas will arrive there from Newport today for the season.

Mr. and Mrs. Robert J. McKeon of Chappaqua are at their lakefront home in Southampton.

Mrs. George R. G. Whitney of New Orleans has again leased the Corwith cottage in Main Street and arrived yesterday.

Mrs. Frank M. Shepard gave a luncheon for twelve yesterday at the Maidstone Club, East Hampton.

Mrs. George Ethridge, President of the Ladies' Village Improvement Society of East Hampton, has called a meeting of the Chairmen of the Street Fair Committees at her home in Wood's Lane for Friday afternoon. The fair will be held on July 29.

NEW JERSEY.

Mrs. Charles L. Farrel of Newark returned yesterday from a three weeks' visit in Indianapolis and Bristol, Ind., and departed at once to spend the Summer at Rumson.

Mr. and Mrs. E. Torrey Carrington of Newark and their daughters, Margaret and Barbara, will leave to spend the Summer at West Falmouth, Mass.

Mrs. Willard G. Purdy of Montclair has gone to Chicago to visit her mother, Mrs. Charles W. Wilson.

Frederick and Bayard Allis, sons of Mr. and Mrs. J. Ashton Allis of Montclair, will leave today to spend the Summer at Camp Keewaygin, Ontario.

Miss Ann Jones, daughter of Mr. and Mrs. Herbert D. Jones of Montclair, has returned from a month's tour in the West.

Mr. and Mrs. John S. Wylie of Maplewood and family are spending a month at Seabright.

Miss Elizabeth Huntington, daughter of Mr. and Mrs. J. H. Huntington of Maplewood, has started on a six weeks' trip to California, Yellowstone Park and the Canadian Rockies.

Mr. and Mrs. H. H. Haim and family of Maplewood will leave tomorrow for their camp near South Bristol, Maine.

Mr. and Mrs. Horace Sumner Scarritt of New York, who have been visiting Mr. Scarritt's mother, Mrs. Winthrop E. Scarritt of West Orange, will leave at the end of this week for a month's stay in Santa Barbara, Cal.

Mr. and Mrs. Clark Spoor of South Orange are at their Adirondack camp near Big Moose.

Mr. and Mrs. Frederick C. J. Wiss of East Orange are at their Summer home in Avon and have been entertaining their son-in-law and daughter, Dr. and Mrs. William Denton Taylor of Short Hills, and the Taylor children.

Miss Grace Mitchell, a member of the faculty of Miss Fine's School, left Princeton yesterday for her home at Bellefonte, Pa.

Mr. and Mrs. William R. Dalton and their daughter, Betty, have returned to their home in Trenton from Asheville, N. C., where they spent two months.

Miss Myla Raycroft of Princeton is spending part of the Summer with her uncle and aunt, Mr. and Mrs. Frank O. Hortan, on a ranch near Buffalo, Wyo.

The Misses Edith and Anne Colby, daughters of Mr. and Mrs. Everett Colby of West Orange, gave a dinner last evening in honor of Miss Katherine Garrison, daughter of Mr. and Mrs. Phillip McKim Garrison, who has just returned from Paris. Mr. and Mrs. Garrison gave a luncheon on Monday for forty in honor of their daughter's return.

THE BERKSHIRE HILLS.

Entries for the third annual Lenox Club invitation tennis tournament in men's singles and doubles, which will start on Friday, are A. E. Von Berauth, Edward T. Herndon, Cedric A. Major, Carl Gray, Louis B. Dailey Jr. and C. Rodzianko of New York, and Edward Mauran Beale, J. Brooks Fenno Jr., Henry L. Johnson Jr., Henry R. Guild, Nathaniel W. Niles Jr., James Moss, Herbert B. Shaw, George Weld and Karl S. Pfaffmann of Boston. The remodeled golf clubhouse will be ready for the tournament. The tournament dance will be held on Saturday night.

The second sailboat race on Lake Mahkeenac was won by Giraud Foster, Lowell M. Clucas was second and Martin B. Saportas sailing Mrs. Raymond T. Baker's boat, third. Eight boats were in the race. Mr. Clucas led up to the last leg.

New members of the Wyndhurst Club, Lenox, include Mrs. Zehas Crane and 2d, Marshall Crane of Dalton and Mrs. Raymond T. Baker. Among the arrivals at the club are Mrs. Marjorie Oelrichs of New York and daughter, Miss Majorie De L. Oelrichs, and Mrs. Snowden Hedley of London.

Among arrivals at the Red Lion Inn, Stockbridge, are Mr. and Mrs. John Norrish Thorne of Mount Kisco and Mrs. James Mapes Dodge, Mrs. Thomas C. Barton and Mrs. Joseph S. L. Wharton of Philadelphia.

Mrs. Henry Jessop Stevenson of Plainfield, N. J., is at Grey House, Lenox, for a month.

Marshall R. Kernochan has returned to Tuxedo Park, N. Y., after a visit to his mother, Mrs. William Pollock, at Holmesdale, Pittsfield. He and Mrs. Kernochan will go tomorrow to Edgartown, Martha's Vineyard.

Arrivals at the Aspinwall Hotel, Lenox, include Mrs. William H. Goddard of Washington and Mrs. Allan Marquand and Miss Eleanor Marquand of Princeton, N. J.

Mrs. S. Bayard Colgate of New York is at Harrod's, Stockbridge, for a month.

Miss Rosamond De K. Glider is visiting her brother-in-law and sister, Dr. and Mrs. Walter Walker Palmer, at Four Brooks Farm, Tyringham.

Miss Gertrude Watson has rented her villa on West Street, Pittsfield, for the Summer to Dr. and Mrs. Herschel K. Walker of Philadelphia and is at her West Brook cottage near Taconic Mountain.

The Misses Maria O. and Helen J. Kobbe have Mr. and Mrs. Herman Kobbe as guests at their Yale Hill cottage, Stockbridge.

Mr. and Mrs. Shaun Kelly have left their Richmond place for a visit at Lake Placid.

THE WHITE MOUNTAINS.

Mr. and Mrs. Herbert Daniel Robbins have arrived at the Mount Pleasant, Bretton Woods, from New York. Mr. and Mrs. J. H. Johnson of New York, who are on their wedding trip, are also guests.

Supreme Court Justice and Mrs. James O'Malley of New York and their sons, James Jr. and Douglas, will spend the Summer at the Sunset Hill House on Sugar Hill.

Mr. and Mrs. James S. Alexander Jr. and Miss Alexander of New York are passing July at Pecksett's Club, Sugar Hill.

Colonel and Mrs. B. W. Dunn of New York have arrived at the Crawford House, Crawford Notch, for the season.

John Sumner Runnels of Chicago has opened Willowgate, his home at Chocorua, where during the Summer he will have as his guests his daughters, Mrs. William James of Cambridge, Mass., and Mrs. Robert I. Jenks of New York. Mr. Runnels will celebrate his eighty-second birthday there.

WASHINGTON.

Secretary and Mrs. Kellogg have returned from a short visit at Hot Springs, Va., accompanied by Mr. William R. Castle Jr. of the State Department and Mrs. Castle. Mrs. Kellogg has gone on to New York for a short visit.

Miss Lilla Cabot Grew, daughter of Mr. and Mrs. Joseph C. Grew, will be married to Jay Pierrepont Moffatt, Secretary of the American Legation in Canada, on July 27 in Hancock, N. H., at the Summer home of the bride's parents, where Miss Grew and her mother have been for several weeks.

Secretary of War Dwight F. Davis has returned from a brief visit at the Southampton (L. I.) Summer home of Walter Tuckerman of Washington, who entertained a house party of men, members of the Burning Tree Golf Club of Washington. Assistant Secretary F. Trubee Davison has also returned from Long Island, where he spent the holiday with his family.

Romolo Angelone, Commercial Attaché of the Italian Embassy, is at the Atlantic Yacht Club at Sea Gate, L. I.

General Villa, Military Attaché of the Italian Embassy, returned last night from Newport, where he was the guest over the week-end of his brother and sister-in-law, Conte and Contessa di Villa.

Mrs. Winfield Scott Harrison 3d, wife of the American Vice Consul at Puerto Castilla, Honduras, is the guest of her aunts, the Misses Belle, at 4,715 Fifteenth Street. She will join her parents, Mr. and Mrs. William B. Belle, in their Summer home, Green Gables, at Relay, Md., for the remainder of the Summer.

Mr. and Mrs. Arthur D. Addison left Washington yesterday for Bar Harbor.

Mr. and Mrs. Murray Cobb have gone to Watch Hill, R. I., for the Summer.

HOT SPRINGS.

Mrs. George A. Ellis Jr. arrived at the Homestead yesterday from New York and inspected her estate, Stepping Stones, at Rock Springs.

Mrs. Harley Peyton Wilson of Holtin Hall, Alexandria, motored to White Sulphur Springs for luncheon with Mrs. William Gibbs McAdoo.

Mrs. Mary D. Brooks of New York will give a luncheon today at Valley View.

WHITE SULPHUR SPRINGS.

Mrs. Robert L. Lee of New York gave a dinner at the Greenbrier yesterday for Mrs. Harry Engel. Mr. and Mrs. Francis D. Walton of New York were among those who gave posh luncheon at the Casino.

In a golf match between Mrs. John M. L. Rutherfurd of New York and her sister, Mrs. H. Stokes Lott Jr., for a cup offered by their father, Edward Cromer, Mrs. Rutherfurd won with a score of 93. Mrs. Lott's score was 94. A large gallery followed the match.

THREE LINERS SAIL FOR EUROPE TODAY

Two Others Will Depart for Central American Ports and the West Indies.

TWO ARE DUE TO ARRIVE

Newspaper Editors Are Going to Norway on Bergensfjord as Guests of That Government.

Three steamships are scheduled to sail today to Europe with cabins filled to capacity. Two others will leave for Central America and the West Indies. Two liners are due to arrive from Europe.

The list of the Duilio of the Italia America Line, sailing for Naples and Genoa, includes:

Dr. and Mrs. Lewis Neff, Mrs. Ed Holbrook, Morgan A. Jones, Miss Grace Kelly, Miss M. Hermann, Mr. and Mrs. G. De Bois, Miss K. Nigro, Mr. and Mrs. Frank Stewart, Mrs. Mimi Carney, Mr. and Mrs. F. H. Mellon, J. L. Bacchus, Miss Betty L. Rowe, Mrs. W. H. Bellings, Mr. Charles Felton, Mrs. Alice M. Moss, Miss Lucy Watson, Mrs. G. Matthew, Miss Mary Sheridan, Miss Mary Sullivan, Miss M. V. Schmidt, Dr. and Mrs. L. de Pena, Mr. and Mrs. L. du Pont, Mr. and Mrs. P. S. du Pont, Miss C. du Pont, Miss Sarah Cheib, Miss S. C. Hewitt, Erskine Hewitt, Col. and Mrs. T. Kingsbury, Mr. and Mrs. N. D. Harris, Mr. and Mrs. G. Del Drago, Mrs. Le B. White, Miss J. J. Frankstown, F. H. McCormick, Miss R. Armstrong, Littleton Fox, Mr. and Mrs. G. S. Wilson, Mrs. W. F. White, Mr. and Mrs. J. D. Van Glahn, Mrs. J. H. Mullins, Miss Muriel Mullins, Robert S. Williams Sr.

Among the passengers leaving for Oslo and Bergen on the Bergensfjord of the Norwegian-America Line are the following newspaper editors who are guests of the Norwegian Government:

Arthur Ashbrook, Howard Kahn, Carl W. Jones, H. E. Armstrong, Leroy T. Vernon, W. Sanborn-Hansen, Dunnar Lund, A. N. Rygg, Herman Hoe, Royal Brougham.

Among the New Yorkers on the Bergensfjord are:

Mr. and Mrs. John Anderson, Miss Helvig Berge, Mrs. E. C. Bacon, Miss Isabelle Banker, Mrs. E. Barre, Mr. and Mrs. C. C. Black, Mr. and Mrs. J. W. Cook, Miss Evelyn Cook, Miss E. H. Cook, Miss Fanny Comings, Miss Anita Comings, F. V. Coreas, Mr. Cresfield, Mrs. James D. Fuley, Mrs. L. E. Grant, Miss A. Haakansen, Miss J. Hollis, Miss Annie Hamill, Mr. and Mrs. E. Hermansen, Mrs. G. R. Hoffman, Mrs. N. Iddings, Miss C. Knudsen, Mr. and Mrs. J. W. Kinney, Mr. and Mrs. A. S. Lyman, Mr. and Mrs. Robert McCall, Miss A. Mayrich, Mrs. J. N. Miles, Mr. and Mrs. G. S. Mittendorf, Miss E. F. Murray, Mrs. V. P. Page, Mrs. Mario Pieros, Miss E. Sabine, Mr. and Mrs. C. L. Riley, Miss C. B. Riley, Miss E. M. Ring, Miss E. Robertson, Mrs. A. M. Ryan, Elmer Ryan Jr., Miss Sara Schreyer, Miss Caroline Slocum.

The Caraboro of the Red D Line will sail for Central American ports today. Among the passengers are:

Alfonso Bonalvarro, Edwin B. Hopkins, C. E. Petersen, Miss Ariel Kramer, Miss Helen Adams, Miss G. M. Dias, Miss E. Atkins, Miss Winnie Jump, Walter C. Atkins, Dr. and Mrs. Edward Hoffmeister, Mr. and Mrs. L. J. C. Richards, Mrs. Maria Faria, Miss Mercedes Faria, Mr. and Mrs. Ramon Dias, Dr. John Tiurbe, Mr. and Mrs. R. E. Reis, Mr. and Mrs. E. L. Henriques.

The Catun, operated by the Di Giorgio Fruit Corporation, will sail from New York today for Jamaica. Among those on board are:

Miss Wilma Moore, Miss E. E. Meller, V. C. Gibson, Arthur Lopez, Mr. and Mrs. R. D. Alsop, Mr. and Mrs. J. J. McKenna, Miss Hilda Bralnes, Mr. and Mrs. Fred Roby, John Hill, Noel McGuire, Harold G. Phillips, Miss Eilene Sullivan, Miss M. E. Leonard, Miss Emily Pfeffer, Miss M. V. Schmidt, Mr. and Mrs. W. J. McNamee, Mrs. Thomas Rice, Miss Mary Hanson, Miss Mollie Brown, Miss Rose Anderson, Miss Anna Rahe, Miss E. E. Stewart, Miss M. Moffie, Miss M. Stewart, Miss Mabel Kissner, Miss Clara H. Cummings, Miss W. R. Bayley, Miss Mary Carroll, Miss Virginia Reay, Mr. and Mrs. W. C. Bolles.

Passengers due to arrive today from Havre via Plymouth on the French liner France includes:

George Orr, U. S. Consul, Paris; Mrs. W. F. Freeman, Col. M. W. Brown, J. A. Baum Jr., Charles R. Hickox, Mrs. C. T. Tagliaferro, Miss J. Cousini, J. Donat, Capt. H. C. Stone, J. Robinsenas, James F. Coursen, Mrs. E. A. Coursen, Mrs. D. H. Blodgett, Miss E. Hilliard, Miss E. M. Gaston, Mrs. C. B. Ellsworth, Mr. and Mrs. H. G. Crawford, Miss M. J. Moore, Mrs. Agnes Holland.

Some of the passengers due to arrive today from Bremen via Southampton and Cherbourg are:

Mr. and Mrs. Adolf Stein, William Archibald, Miss Arnet, W. von Bechtolsheim, Mr. and Mrs. Cashman, R. von Engelbrechten, Mr. and Mrs. Guttner, Louis Halbern, Mr. and Mrs. Holtstein, Mr. and Mrs. Jaegi, Mr. and Mrs. Kaspar, Dr. H. Lothringer, Walter Malhers, Herman Moller, Rudolf Oppenheimer, Otto Seles, Mrs. Emmy Schmid, Mrs. A. Twitchell, Max Weber, Mrs. A. B. Brucker, Miss L. Claywood, Miss L. Wiseville, G. Senk.

WEDDINGS OF TODAY.

Muriel Macpherson to Marry Lieut. Fox B. Connor in Grace Church.

The marriage of Miss Muriel Marguerite Macpherson, daughter of Mr. and Mrs. Douglas Macpherson of 34 Gramercy Park East, to Lieutenant Fox Brandreth Conner, U. S. A., son of Major Gen. Fox Conner and Mrs. Conner of Fort Hamilton, Brooklyn, will take place this afternoon in Grace Church. The ceremony will be followed by a reception at the National Arts Club.

Pearse—Forsyth.

Miss Edith Helen Pearse, daughter of Mrs. William Roberts Pearse, and John C. Forsyth, son of Mrs. William Forsyth, both of Dobbs Ferry, N. Y., will be married tonight at the home of the bride.

A PRIVATE GARDEN TERRACE AT THE DORSET

Suburban Seclusion mid Urban Activity

THE Dorset offers this delightful combination to a few discriminating families who require city apartments of country-home spaciousness.

"Stories high" above New York's most aristocratic street—the terraced roof apartments symbolize the Duplex in its finest expression—the result of years of prudent attention to town-home requirements. Huge salons of double ceiling height, large sun-swept private terraces, over-size master chambers with private baths, sleeping porches, fireplaces and countless refinements which the busy hostess will instantly appreciate.

Rentals from $7400 to $21,000

Other suites are Simplex floors 2 to 5 rooms. A few are maisonettes with private street entrances, all with serving pantries and refrigeration.

THE DORSET

THIRTY WEST FIFTY-FOURTH

Adjoining Fifth Ave.

if your milk came by Airplane . . .

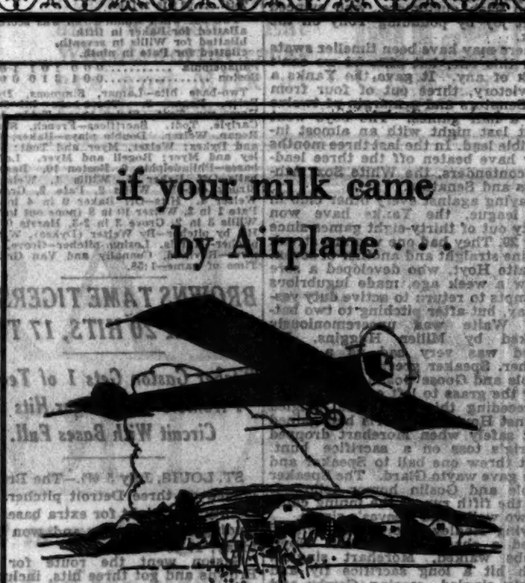

Milk delivered by a swift airplane direct from the country to your very door would not reach you any sweeter, any richer, any purer than Borden's is when it arrives each morning.

For this wonderful milk is rushed through the night on special fast express trains. It is sped by truck to the great Borden plants . . . pasteurized . . . chilled and bottled in a few hours. Then hurried direct to your door!

No wonder that over half a million families will have no other milk. And that thousands of mothers insist for their children, on Borden's Grade A!

BORDEN'S

FARM PRODUCTS CO., INC.

110 HUDSON ST., NEW YORK CITY

PHONE WALKER 7100—OR YOUR LOCAL BRANCH

Also Distributors for Borden's Canfield Milk and Walker Gordon Products

THE SULGRAVE

A RESIDENCE HOTEL

Park Avenue at Sixty-seventh

Telephone Rhinelander 5602

Leases for any desired period

COLD CUTS taste more appetizing when seasoned with LEA & PERRINS' SAUCE

Must all so-called "Dead" teeth come out? No. Our booklet (free) tells why.

CADY, BEANS & STEVES *Specialists in* DENTISTRY

346 Fulton St., Brooklyn

At Borough Hall Subway Station (5 Minutes from Wall St.)

THIS WAY FOR FUN SCENERY and Bathing. Rates are moderate. Every comfort for tourists and vacationists. GOLF

HANOVER INN N.H.

Direct Route to White Mountains

Lazzeri's Homer Wins Yanks' Final With Senators; Giants, Robins Resume Today

YANKS OFF TO WEST IN A BLAZE OF GLORY

Corral Final From Senators, 7-6, When Lazzeri Hits for Circuit in Ninth.

LEAD RACE BY 12½ GAMES

Rout All Three Contenders and Win 30 Out of 38 Games Since May 29.

UPHILL FIGHT TAKES FINAL

Trailing 6-2 in Third, Shawkey Holds Visitors Off and Hugmen Pull Up Even in Seventh.

By JAMES R. HARRISON.

The Yanks made it three straight over their erstwhile rivals, the Washington Senators, yesterday at the stadium, and a rising vote of thanks is due Signor Tony Lazzeri. In fact, it would not be too much if Mayor Walker should present Tony with the key to the city, a couple of medals and an engrossed memorial, for with the score tied and two out in the ninth inning Tony bumped a homer into the left-field seats.

Up to the moment that Signor Lazzeri's warm Italian blood became aroused the game with the Senators had been a hopeless deadlock. The Washingtonians were off to a five-run start in the first inning, but the Yanks plodded along patiently and by slow stages arrived at the point where Lou Gehrig's triple and Bob Meusel's fly tied the score at 6-all in the seventh.

The Senators were easy for Bob Shawkey in the eighth and ninth and the Yanks were equally easy for Horace Lisenbee in the ninth. Louis Gehrig and Meusel sprayed flies to the outfield and Lazzeri didn't make any immediate progress. He looked over two bad balls and then took a terrific swing which spun him around like a top.

Lazzeri Clouts Deciding Blow.

While Liz Lisenbee was still congratulating himself on his cleverness in fooling the Italian slugger Tony took a toehold and swung viciously at the next delivery. He made a solid connection, and when the ball started for the left-field stand there wasn't any doubt where it was going to land. A favoring wind kept the ball in fair territory by a few feet.

When Lazzeri arrived at the plate he was almost mobbed by a reception committee consisting of Jumping Joseph Dugan, Patrick Collins and a dozen cash customers, who evinced great joy by pounding Tony on the back.

There may have been timelier swats than this one, but offhand we can't think of any. It gave the Yanks a 7-6 victory, three out of four from the Senators and a margin of twelve and a half games. The boys went West last night with an almost invincible lead. In the last three months they have beaten off the three leading contenders, the White Sox, Athletics and Senators.

Playing against every other club in the league, the Yanks have won thirty out of thirty-eight games since May 29. They had one winning streak of nine straight and another of seven.

Waite Hoyt, who developed a sore elbow a week ago, made lugubrious attempts to return to active duty yesterday, but after pitching to two batters Waite was unceremoniously yanked by Miller Huggins. Joe Giard was very sad as a relief pitcher. Speaker greeted him with a double and Goose Goslin hit a homer over the grass to left centre.

Preceding this Rice has singled against Hoyt and Harris had gained first safely when Morehart dropped Gehrig's toss on a sacrifice bunt. Hoyt threw one ball to Speaker and then gave wayto Giard. The Speaker double and Goslin homer followed, and the fifth run of the inning came on two walks and Reeves's single.

Irving Hadley, the enemy twirler, lasted a shade longer than Hoyt. Combs walked, Morehart singled, Ruth hit a long sacrifice fly and Gehrig singled, scoring Combs and sending Morehart to third. Hadley then passed Meusel and passed out. With E. Garland Braxton officiating, Lazzeri grounded to Reeves, admitting Morehart.

In the midst of a second-inning splurge Shawkey rescued Giard and pitched great ball over a stretch of seven and two-thirds innings. The only Senatorial run was Muddy Ruel's homer into the left-field piazza in the third.

Yanks Whittle Down Lead.

With a 6-2 score staring themselves in the face, the Yanks set about making amends in the third. They scored two off E. Garland Braxton. Morehart started the ball rolling with a triple to left and Ruth doubled inside third base, scoring Ray. Gehrig walked and Meusel fanned, and then Lazzeri spun a hit to left on which Babe came home.

More trouble for Bucky Harris in the fourth. With two out Ruth walked and went to third on Gehrig's hit to right. Meusel clubbed a two-bagger over Judge's head, fetching in G. Herman and moving Gehrig to third, where he tarried while Lazzeri fanned.

Gehrig got hold of another one in the seventh and rolled the ball between Speaker and Goslin and on out to the fence. Spry fielding held the blow to three bases. Braxton faded away and Lisenbee went to the mound. Meusel hit a sacrifice fly that was only inches short of a homer. Gehrig scored with the tying run, and the stage was ready for Signor Lazzeri's act in the ninth.

The box score:

WASHINGTON (A.) — NEW YORK (A.)

[illegible]

*Two out when winning run was scored.

Washington	5	0	1	0	0	0	0	0	0	—6
New York	2	0	2	1	0	0	1	0	1	—7

Two-base hits—Speaker, Ruth, Meusel, Lazzeri. Three-base hits—Morehart, Gehrig. Home runs—Goslin, Ruel, Lazzeri. Stolen base—Morehart. Sacrifices—Harris, Ruth, Goslin, Meusel. Left on bases—New York 8, Washington 7. Bases on balls—Off Giard 2, Shawkey 3, Hadley 2, Braxton 2, Lisenbee 1. Struck out—By Giard 1, Braxton 4, Shawkey 4, Lisenbee 1. Hits—Off Hoyt 1 (faced only two batsmen), Giard 3 in 1 1-3 innings, Shawkey 4 in 7 2-3, Hadley 2 in 1-3, Braxton 6 in 5 2-3 (none out in seventh), Lisenbee 2 in 2 2-3. Passed ball—Collins. Winning pitcher—Shawkey. Losing pitcher—Lisenbee. Umpires—Dinneen, Geisel and Nallin. Time of game—2:37.

Five Leading Batsmen In Each Major League

NATIONAL LEAGUE.

Player and Club.	G.	Ab.	R.	H.	P.C.
Harris, Pittsburgh	50	177	36	70	.396
Barnhart, Pittsburgh	44	143	33	56	.392
P. Waner, Pittsburgh	70	289	63	112	.388
Frisch, St. Louis	70	288	57	106	.368
Farrell, Boston	64	226	24	83	.367

Leader a year ago today, Bressler, Cincinnati, .377.

AMERICAN LEAGUE.

Player and Club.	G.	Ab.	R.	H.	P.C.
Gehrig, New York	76	293	77	117	.399
Simmons, P'delphia	72	278	56	106	.381
Schang, St. Louis	40	139	24	52	.374
Meusel, New York	57	212	32	79	.372
Ruth, New York	72	254	80	93	.366

Leader a year ago today, Ruth, New York, .382.

RED SOX VANQUISH ATHLETICS IN NINTH

Regan's Double Sends In the Deciding Run of 6-5 Game After Visitors Tie Score.

UMPIRE CONNOLLY INJURED

Thrown Ball by Todt Breaks the Arbiter's Nose—Harriss Saves Game for Bostonians.

BOSTON, July 5 (AP).—Regan's double with two out after singles by Shaner and Todt knocked in the run which enabled Boston to defeat Philadelphia, 6 to 5, in the last of the ninth inning today. In the first of the ninth Welzer was knocked out of the box by the Athletics, who scored two runs and tied the game with none out. Harriss went in as relief pitcher and retired the side without further damage.

The Red Sox made sixteen hits, Todt leading with a home run and three singles.

In the seventh a ball thrown by Todt hit Umpire Tommy Connolly, officiating at first base, and broke his nose. In the first inning Hofmann was put out of the game for protesting a base on balls to Cobb.

The box score:

PHILADELPHIA (A.) — BOSTON (A.)

[illegible]

*Two out when winning run was scored.
aBatted for Baker in fifth.
bBatted for Willis in seventh.
cBatted for Pate in ninth.

Philadelphia	0	0	0	1	0	1	1	0	2	—5
Boston	0	0	1	3	1	0	0	0	1	—6

Two-base hits—Lamar, Simmons, Dykes, Boley, Regan 2. Three-base hit—Boley. Home run—Todt. Stolen bases—Tobin, Myer, Carlyle, Todt. Sacrifices—French, Shaner, Regan, Welzer. Double plays—Baker, Boley and Dykes; Welzer, Myer and Todt; Hartley and Myer; Rosell and Myer. Left on bases—Philadelphia 6, Boston 10. Bases on balls—Off Baker 1, Willis 1, Welzer 4. Struck out—By Willis 2, Pate 2, Grove 1, Welzer 4. Hits—Off Baker 9 in 4 innings, Pate 1 in 2, Welzer 10 in 8 (none out in 9th), Willis 3 in 2, Grove 3 in 2-3, Harriss 0 in 1. Hit by pitcher—By Welzer (Dykes). Winning pitcher—Harriss. Losing pitcher—Grove. Umpires—Royland, Connally and Van Graflan. Time of game—1:58.

BROWNS TAME TIGERS WITH 20 HITS, 17 TO 8

Pitcher Gaston Gets 1 of Team's 4 Homers—Gehringer Hits for Circuit With Bases Full.

ST. LOUIS, July 5 (AP).—The Browns landed on three Detroit pitchers for twenty hits, eight for extra bases, including four homers, and won here today, 17 to 8.

Gaston went the route for the Browns and got three hits, including a home run with one man on. He was almost invincible except in the eighth when Gehringer hit for the circuit with the bases loaded.

The Browns scored in each inning except the sixth. Sisler collected three hits and stole three bases, including home. Bing Miller, Rice and Schulte drove out the other homers.

The box score:

DETROIT (A.) — ST. LOUIS (A.)

[illegible]

a Batted for Wells in ninth.

Detroit	0	1	0	0	0	0	2	5	0	— 8
St. Louis	2	3	1	1	5	2	0	3	1	—17

Two-base hits—E. Miller, Gerber, Gaston, Fothergill. Three-base hits—Bennett, Ruble. Home runs—Gaston, Schulte, Rice, Gehringer, E. Miller. Stolen Bases—Sisler (3), Schang. Sacrifices—Bennett, Ruble, Fothergill, E. Miller, Tavener. Double plays—Rice, Melillo and Sisler; Melillo and Sisler. Left on bases—Detroit 10, St. Louis 11. Bases on balls—Off Whitehill 2, Carroll 2, Wells 2, Gaston 9. Struck out—By Carroll 2, Gaston 4. Hits—Off Whitehill 4 in 1 inning (none out in second), Carroll 10 in 4, Wells 6 in 3. Losing pitcher—Whitehill. Umpires—Owens, Ormsby and McGowan. Time of game—2:02.

EASTERN LEAGUE.

AT ALBANY.

	R.	H.	E.
Hartford	9	11	0
Albany	3	5	3

Batteries—Loftus and Niederkorn; Kinney and Munn.

AT NEW HAVEN.

	R.	H.	E.
Providence	[illegible]	7	0
New Haven	[illegible]	5	1

Batteries—Ekelson and Cronin; Mahaffey and Lerian.

Other clubs not scheduled.

STANDING OF THE CLUBS.

	W.	L.	P.C.		W.	L.	P.C.
Albany	41	33	.554	Bridgeport	33	34	.493
Pittsfield	37	31	.544	Sp'gfield	35	37	.486
Hartford	33	33	.500	Providence	33	38	.465
New Haven	34	35	.493	Waterbury	33	39	.458

AMERICAN ASSOCIATION.

AT ST. PAUL.

	R.	H.	E.
Minneapolis	4	11	1
St. Paul	5	8	1

Batteries—Middleton, Moss and Krueger; Heimach and Gaston.

Other clubs not scheduled.

STANDING OF THE CLUBS.

	W.	L.	P.C.		W.	L.	P.C.
Toledo	48	24	.667	St. Paul	36	39	.480
Kan. City	41	33	.554	Ind'apolis	33	42	.440
Milwaukee	41	35	.539	Louisville	31	43	.418
Min'apolis	38	38	.500	Columbus	31	45	.408

BASEBALL today, Polo Grounds. Giants vs. Brooklyn. 3:30 P. M.—Advt.

GIANTS AND ROBINS RENEW DUEL TODAY

Interborough Foes Carry Fight to Polo Grounds, Where 4 Games Are Carded.

McGRAWMEN HALT SLIDE

Robbie's Team Out to Get Revenge for Dual Defeat Monday—Flock Leads in Season's Play.

By JOHN DREBINGER.

Feeling slightly depressed but far from squelched as a result of the double defeat suffered at the hands of the Giants in Brooklyn Monday, the Robins will journey to the Polo Grounds to resume hostilities with McGraw's men this afternoon. Four games will be played in the Stoneham arena, the series concluding on Saturday, by which time the question of immediate superiority between these two ancient foes ought to be fairly well established.

The impending clash promises to be no picnic for either party, as both look upon the outcome as one of considerable importance. The Giants are pointing north again and moving at a faster pace than they have in many weeks. Their feat of sweeping a pair of double-headers on successive days has bolstered the team's morale immensely, and though generally counted out a few days ago there is once more just a bit of feeling about that the McGrawmen may yet save something of the wreck and even become real contenders once more.

Giants Eager to Climb.

At any rate, a substantial gain upon the leaders at the expense of the Robins in the next few days would enhance their chances considerably for the next big test when the Western teams make their second tour of the East next week.

Making a substantial gain at the expense of the Robins, however, is not always a simple task, despite the fact that the Giants quite thoroughly chastised the Flock last Monday. The Robins formed a habit years ago of bobbing up and making it extremely unpleasant for the Giants, usually at a very inopportune time, and it hardly seems likely that they can be broken of it overnight. As a matter of fact, the Robins are still one up on the Giants on the season's play to date, the Flock having won seven of these interborough clashes and the Giants six.

Robins Also Made Two Sweeps.

Uncle Robbie's youngsters were moving along very nicely until they stumbled Monday and on the two days previous also had performed the feat of sweeping a pair of double-headers. They still are bent on crowding their way into the first division, and should they strike one of their happy moods again the Giants are very apt to find their threatened advance stalled again.

This afternoon the Giants likely will run afoul their biggest stumbling block when they face Dazzy Vance. In his last start against the McGrawmen the Dazzler completely baffled them, shutting them out until the ninth on four skimpy hits. The prospect of running up against another such display of pitching is not exactly a cheerful one, but the Giants feel rather confident that even should Vance stop them again they will be able to bag the next three. Which is all very possible but not at all certain where the Robins are concerned, for they are just as apt to blow the game Vance pitches and take the next three themselves. That is a way the Robins have about them this year and there seems to be nothing that any one can do about it.

HOME RUN HITTERS.

YESTERDAY'S HOMERS.

Lazzeri, New York Americans	1
Goslin, Washington	1
Ruel, Washington	1
E. Miller, St. Louis Americans	1
H. Rice, St. Louis Americans	1
Gaston, St. Louis Americans	1
F. Schulte, St. Louis Americans	1
Gehringer, Detroit	1
Todt, Boston Americans	1
Farrell, Boston Nationals	1
Leach, Philadelphia Nationals	1

The Leaders.

NATIONAL LEAGUE.

Hornsby, N. Y.	15	Harper, New York	8
Cy Williams, Phila	15	Partridge, Bklyn	8
L. Wilson, Chi	13	Hafey, St. Louis	8
Webb, Chicago	12	Wrightstone, Phil	8
Terry, New York	10	Leach, Phila	8
Herman, Bklyn	9	Wright, Pittsburgh	8
Bottomley, St. L.	9	Kelly, Cincinnati	8
Hartnett, Chicago	7	P. Waner, Pitts	5
Welsh, Boston	7	Frisch, St. Louis	5

AMERICAN LEAGUE.

Gehrig, N. Y.	28	R. Falk, Chicago	5
Ruth, New York	26	Goslin, Washington	5
Lazzeri, New York	12	P. Collins, N. Y.	5
Simmons, Phila	10	Schang, St. L.	5
K. Williams, St. L.	8	E. Miller, St. L.	5
Cochrane, Phila	7		

League Totals.

National	255
American	225
Grand total	480

SOUTHERN ASSOCIATION.

AT ATLANTA.

		R.	H.	E.
New Orleans	0 0 0 0 0 5 0 3 0	8	15	0
Atlanta	0 1 0 0 1 0 0 1 0	3	11	2

Batteries—Danforth and Anderson; Rogers, Francis and Kohlbecker.

AT LITTLE ROCK.

		R.	H.	E.
Memphis	0 2 0 1 0 1 2 2 0	8	11	0
Little Rock	1 1 0 0 0 0 0 0 1	3	7	5

Batteries—Bonnelly and McKee; Dumont, Hunter and Redman.

AT BIRMINGHAM.

		R.	H.	E.
Mobile	0 0 0 0 0 0 2 0 0	2	8	3
Birmingham	0 0 2 0 4 0 0 0 0	6	9	1

Batteries—Pierce and Query; Morrell and Yaryan, Cooper.

AT NASHVILLE.

		R.	H.	E.
Chattanooga	0 7 3 0 0 0 1 0 5	16	19	0
Nashville	0 1 2 0 8 0 0 0 0	11	19	3

Batteries—Mooney, Horan, Jones, McEvoy and Lingle; Alten, Kirsch, Frey, Fuhr and Phillips.

STANDING OF THE CLUBS.

	W.	L.	PC.		W.	L.	PC.
Birm'ham	53	28	.654	Memphis	41	41	.500
N. Orleans	48	35	.578	Mobile	39	41	.488
Nashville	43	37	.538	Little Rock	32	50	.390
Atlanta	41	40	.506	Chatt'n'ga	31	56	.356

PACIFIC COAST LEAGUE.

AT LOS ANGELES.

		R.	H.	E.
Los Angeles	1 0 0 0 0 2 1 2 0	6	11	1
Hollywood	2 0 2 0 1 0 4 1	10	16	3

Batteries—Weatherby and Sandberg; Mulcahy and Agnew.

Other clubs not scheduled.

STANDING OF THE CLUBS.

	W.	L.	PC.		W.	L.	PC.
Oakland	58	42	.580	Portland	49	48	.505
S. Francisco	55	44	.556	Missions	46	54	.460
Seattle	52	45	.536	Los Angeles	42	56	.429
Sacramento	51	49	.510	Hollywood	42	57	.424

TEXAS LEAGUE.

Fort Worth 5, Shreveport 2.
Wichita Falls 4, Dallas 1.
Waco 8, Beaumont 4.
Houston 5, San Antonio 2.

STANDING OF THE CLUBS.

	W.	L.	PC.		W.	L.	PC.
Wichita F.	49	30	.620	S. Antonio	39	42	.476
Waco	44	38	.536	Shreveport	36	42	.462
Houston	42	39	.525	Beaumont	35	45	.438
Dallas	41	43	.494	Fort Worth	34	44	.436

MAJOR LEAGUE BASEBALL.

AMERICAN LEAGUE.

YESTERDAY'S RESULTS.

New York 7, Washington 6.
Boston 6, Philadelphia 5.
St. Louis 17, Detroit 8.
Other clubs not scheduled.

STANDING OF THE CLUBS.

	Won.	Lost.	P.C.
New York	54	21	.720
Washington	40	32	.556
Chicago	42	35	.545
Detroit	37	33	.529
Philadelphia	38	36	.514
Cleveland	34	40	.459
St. Louis	30	41	.423
Boston	17	54	.239

WHERE THEY PLAY TODAY.

Philadelphia at Boston (2 games).
Detroit at St. Louis.
Other clubs not scheduled.

NATIONAL LEAGUE.

YESTERDAY'S RESULTS.

Philadelphia 5, Boston 4.
Pittsburgh 14, St. Louis 2.
Chicago 8, Cincinnati 5.
Other clubs not scheduled.

STANDING OF THE CLUBS.

	Won.	Lost.	P.C.
Pittsburgh	44	25	.638
Chicago	45	27	.625
St. Louis	39	31	.557
New York	39	35	.527
Brooklyn	35	38	.479
Boston	28	38	.424
Philadelphia	28	42	.400
Cincinnati	26	48	.351

WHERE THEY PLAY TODAY.

Brooklyn at New York (3:30 P. M.).
Boston at Philadelphia (2 games).
Other clubs not scheduled.

PIRATES' BIG GUNS SINK CARDS, 14-2

League Leaders Hold to Slender Margin Over Cubs by Taking Series Final.

FOUR PITCHERS LOOK ALIKE

Fall to Weather Storm Which Brings 12 Runs in Two Innings—Aldridge Checks Champions.

PITTSBURGH, July 5 (AP).—Pittsburgh maintained its half-game lead in the National League race by overwhelming St. Louis today, 14 to 2, while the Chicago Cubs were defeating Cincinnati. The Pirates' triumph gave them a clean sweep of the three-game series and marked St. Louis's sixth consecutive defeat.

Four Cardinal pitchers saw service and none was effective against the fury of the Pirate attack, which centered in the fourth and fifth innings, when twelve runs were batted in.

Vic Aldridge allowed the champions only five hits and fanned six.

Reinhart, starting pitcher for the Cards, was hammered off the mound during a five-run splurge in the fourth inning, McGraw replacing him. The Pirates staged another batting carnival in the fifth, Keen relieving McGraw during the course of a seven-run attack. H. Bell pitched the eighth inning for the visitors.

The box score:

ST. LOUIS (N.) — PITTSBURGH (N.)

[illegible]

a Batted for Keen in eighth.

St. Louis	0	0	0	0	1	0	0	1	0	— 2
Pittsburgh	0	0	0	5	7	0	1	1	.	—14

Two-base hits—Barnhart, Harris, Cuyler. Three-base hit—Douthit. Sacrifice—Traynor. Double play—Frisch, Toporcer and Bottomley. Left on bases—St. Louis 5, Pittsburgh 8. Bases on balls—Off Reinhart 4, Aldridge 2, McGraw 1, Keen 1. Struck out—By Aldridge 6, Keen 1. Hits—Off Reinhart 4 in 3 1-3 innings, McGraw 5 in 2-3 (none out in fifth), Keen 1 in 3, H. Bell 3 in 1. Losing Pitcher—Reinhart. Umpires—Quigley, Wilson and Pfirman. Time of game—2:00.

PHILLIES DEFEAT BRAVES.

Ninth-Inning Rally Brings 5-4 Victory and Breaks Losing Streak.

PHILADELPHIA, July 5 (AP).—A two-run rally in the ninth inning enabled the Phillies to break their six-game losing streak today and defeat the Boston Braves, 5-4.

The triumph also gave Lester Sweetland, rookie southpaw of the home team, victory in his big league debut.

Fred Leach and Doc Farrell hit home runs, the latter driving Mann home ahead of him in the eighth. Joe Genewich was hit for nine hits by the victors; Sweetland yielded eleven.

The box score:

BOSTON (N.) — PHILADELPHIA (N.)

[illegible]

*Two out when winning run scored.
a Batted for Welsh in ninth.
b Batted for Cooney in ninth.
c Batted for Sweetland in ninth.

Boston	1	1	0	0	0	0	0	2	0	—4
Philadelphia	0	1	0	0	0	0	1	1	2	—5

Two-base hits—Bancroft, Thompson. Home runs—Leach, Farrell. Sacrifices—Welsh, Scott, Attreau. Double plays—Friberg and Wrightstone; Cooney, Thompson and Wrightstone. Left on bases—Boston 7, Philadelphia 7. Bases on balls—Off Genewich 2, Sweetland 2. Struck out—By Genewich 2, Sweetland 2. Umpires—Hart, Rigler and Jorda. Time of game—1:35.

Fohl Out as Leafs' Manager.

TORONTO, July 5 (AP).—The resignation of Lee Fohl as manager of the Toronto International League Club was announced today. William O'Hara, former player, business manager and coach of the Leafs for the past two years, has been appointed his successor. Fohl was named manager at the opening of the season, coming from Boston, where he was manager of the Red Sox.

CUBS REPEL REDS FOR 7TH STRAIGHT

Concentrate Scoring in Fourth and Eighth Innings of Last Game of Home Stand.

OSBORN IS ROUTED IN FIFTH

Cincinnati Makes Bid for Game and Scores Four Runs, but Rally Fails to Turn Tide.

CHICAGO, July 5 (AP).—The Cubs closed their stand on the home grounds today by registering their seventh victory in a row by downing Cincinnati, 8 to 5. The Cubs concentrated their scoring in two innings, the fourth and eighth, driving Luque off the hill in the eighth.

Osborn also was driven off the mound in the fifth inning when the Reds scored four runs, but Chicago scored three times in the eighth to clinch the decision.

The box score:

CINCINNATI (N.) — CHICAGO (N.)

[illegible]

a Batted for Allen in the fifth.

Cincinnati	0	0	0	0	4	0	0	0	1	—5
Chicago	0	0	0	5	0	0	0	3	.	—8

Two-base hits—Dressen, Critz, Grimm, Webb, Wilson, Ford, Zitzmann. Sacrifices—Osborn, Hargreave, Grimm. Double play—Webb and Grimm. Left on bases—Cincinnati 12, Chicago 5. Bases on balls—Off Osborn 4, Luque 2, Jones 3, Rixey 1. Struck out—By Osborn 3. Hits—Off Osborn 6 in 4 1-3 innings, Jones 3 to 4 2-3, Luque 10 in 7 (none out in eighth), Rixey 1 in 1. Passed ball—Hartnett. Winning pitcher—Jones. Losing pitcher—Luque. Umpires—McCormick, Klem and McLaughlin. Time of game—1:54.

STARS' FOUR HOMERS SINK JERSEY CITY

Williamson Smashes Out Two as Winners' 14 Hits Drive In Sixth Triumph in Row, 11-6.

SYRACUSE, July 5 (AP).—Syracuse registered its sixth straight victory today, sinking Jersey City, 11 to 6, under a barrage of fourteen hits off Ellis and Parks, four of them home runs.

Howard Williamson hit two homers and Kapl and Layne one each. Peel and Brown executed a double steal in the seventh, Peel scoring for the Stars.

The St. Louis Cardinals will pay their annual visit to Star Park tomorrow to meet the Stars in the second game of a double bill. Jersey City and Syracuse will play their regular league contest before the exhibition.

The box score:

JERSEY CITY (I.) — SYRACUSE (I.)

[illegible]

Jersey City	0	0	0	3	0	0	3	0	0	— 6
Syracuse	0	0	0	1	5	0	4	1	.	—11

Two-base hits—Ellis, Monahan, Layne, Peel, Johnson. Home runs—Layne, Kapl, Williamson (2). Stolen bases—Brown, Peel. Sacrifice—Williamson. Double play—Cobb, Radwan and Monahan. Left on bases—Jersey City 7, Syracuse 4. Bases on balls—Off Ellis 1, Parks 2, Johnson 2. Struck out—By Johnson 4. Hits—Off Ellis 8 in 6 innings (none out in seventh), Parks 6 in 2. Losing pitcher—Ellis. Umpires—McBride, Clark and Fyfe. Time of game—1:53.

INTERNATIONAL LEAGUE.

Syracuse 11, Jersey City 6.
Rochester 9, Newark 4.

AT TORONTO.

		R.	H.	E.
Reading	1 3 0 0 0 5 0 0 0	9	14	0
Toronto	2 0 0 1 1 0 0 0 1	5	13	2

Batteries—Harrison and Davis; Doyle, Courtney, Prudhomme, Gordonier and Styles.

Other clubs not scheduled.

STANDING OF THE CLUBS.

	W.	L.	PC.		W.	L.	PC.
Syracuse	55	29	.655	Toronto	42	40	.512
Buffalo	47	31	.603	Rochester	39	39	.500
Baltimore	47	33	.588	Jersey City	35	45	.438
Newark	44	40	.524	Reading	15	68	.181

WHERE THEY PLAY TODAY.

Jersey City at Syracuse.
Newark at Rochester.
Reading at Toronto.
Baltimore at Buffalo.

Pickups and Putouts

Huggins started Hoyt at the Stadium yesterday only because he was desperately pressed for a pitcher. All the other candidates had been used up. As things turned out, Robert Shawkey stepped in with an opportune exhibition of skill and cunning.

Bob has pitched great ball his last three times out, and may get a chance to start a game on the Western trip.

Tris Speaker can still go back and get them. He traveled at least a mile in pursuit of Meusel's spanking fly in the ninth, just before Lazzeri hit one where no outfielder has ever caught a ball.

The Lazzeri Day Committee announced yesterday that in addition to the celebration at the Stadium on the afternoon of Sept. 8 there will be a testimonial dinner to Tony that evening in the main ballroom of the Hotel Commodore.

If the Tigers should fail to trip the champs up in the series opening Friday at Detroit it will be all over but the shouting. Every other team had tried to turn the trick and failed dismally.

The Detroit series will include double-headers Friday and Saturday. As a warm-up the Yanks will play exhibition games at Buffalo and Toronto today and tomorrow.

ROCHESTER BRACES AND BEATS BEARS

Ends Losing Streak by Taking Series Opener From Newark by 9 to 4.

TWO DRIVE OUT HOMERS

Head and Manion, Rival Catchers, Hit for Circuit—Maranville Shines at Second.

ROCHESTER, N. Y., July 5 (AP).—Rochester broke its losing streak by winning the first game of the series from Newark today by a score of 9 to 4. Head of Rochester and Manion of the Bears featured with home runs.

Maranville played a stellar game at second base for Rochester, making six assists without an error.

The box score:

NEWARK (I.) — ROCHESTER (I.)

[illegible]

Newark	1	0	0	3	0	0	0	0	0	—4
Rochester	0	3	1	0	1	1	3	0	.	—9

Two-base hits—Conroy, Makin. Home runs—Head, Manion. Stolen base—Gilhooley. Sacrifices—Shoffner, Gilhooley, Manger, Murphy, Onslow. Double play—Bentley, Mackin and Conroy. Left on bases—Newark 8, Rochester 3. Bases on balls—Off Moore 4, Shoffner 3. Struck out—By Moore 4, Bentley 2. Hits—Off Moore 8 in 6 1-3 innings, Bentley 1 in 1 2-3. Losing pitcher—Moore. Umpires—Myers, Salcdore and Carroll. Time of game—2:11.

BOWMAN BEATS DOERN, LOSES ONLY ONE GAME

Gains Fifth Round in Quaker Ridge Tennis—Stoddard and Ewing Win in Doubles.

Special to The New York Times.

NEW ROCHELLE, N. Y., July 5.—Herbert L. Bowman won the only singles match in the Quaker Ridge championship tournament at the New Rochelle Tennis Club here today, triumphing over P. Doern in a fourth-round contest, 6—0, 6—1. Bowman met little opposition from Doern and took his place among four other players in the fifth round.

By his victory Bowman strengthened his chances of gaining permanent possession of the Quaker Ridge trophy, on which, along with Percy Kynaston and Frank Hunter, he holds two legs. Kynaston already has been eliminated from the tourney, while Hunter is in England.

Only two matches were played in the doubles. J. D. Ewing and Robert Stoddard eliminated P. Martin and E. R. Martin in the first round, 6—1, 5—7, 6—4, and William Aydelotte and Perrine Rockafellow defeated P. Winchell and partner, 6—0, 6—3.

DARROW MAY AID BASEBALL.

His Services Offered to Appeal Pennsylvania Sunday Playing Case.

WASHINGTON, July 5 (AP).—An offer of its legal staff, headed by Clarence Darrow, for use in carrying to the Supreme Court the recent test case by which Sunday baseball was forbidden in Pennsylvania, was made to the Philadelphia American League Club tonight by the Association Opposed to Blue Laws.

The offer was telegraphed to Philadelphia with the endorsement of members of the organization after they had reelected for third terms Dr. Joseph A. Temper as President and Linn A. E. Gale as Secretary.

MACK SENDS EHMKE HOME.

Athletics' Hurler Is Declared to Be in No Condition to Pitch.

BOSTON, July 5 (AP).—Manager Connie Mack of the Athletics, now playing a series with Boston, announced today that he had sent Howard Ehmke, lanky right-handed pitcher, home to Philadelphia. Ehmke is declared to be "in no condition to pitch baseball." The Philadelphia manager said he did not expect that Ehmke would rejoin the club in the present lengthy road trip, which ends July 25.

Ehmke was knocked out of the box in the first inning of the second game of yesterday's double-header and was marked up as the losing pitcher.

HAKOAH SWIMMERS SCORE.

Take Austrian Titles in Tests in the Danube River.

VIENNA, July 5 (Jewish Telegraphic Agency).—Guth and Loewy, two members of the Hakoah Vienna sport club, were the winners of the women's and men's swimming championships of Austria for 1927. The championship swim comprised the length of the city on the Danube. The winners received wreaths tied with the blue and white colors.

Another Hakoah member, Ernst Stern, made the record for the swim from Vienna to Krems, a distance of seventy-five kilometers, which he covered in seven and a half hours. Stern is preparing to swim the English Channel. He will be the first Austrian to attempt this.

3 Batters in Row Hit Homers.

TORONTO, Ont., July 5 (AP).—Blasting Jesse Doyle from the mound in the fifth when Barbee, Davis and Quellich, successive batters, hit home runs, Reading defeated Toronto, 9 to 5, in the first game of the series here today. It was the Leafs' tenth loss in the last eleven games played.

Columbus Club Sells Rawlings.

COLUMBUS, July 5 (AP).—Johnny Rawlings, second baseman of the Columbus Club of the American Association, has been sold to the Minneapolis Club of the same league, it was announced today.

NEW YORK-PENN. LEAGUE.

Harrisburg 10, Scranton 1.
Elmira 4, Shamokin 2.
Wilkes-Barre 7, York 6.
Other clubs not scheduled.

STANDING OF THE CLUBS.

	W.	L.	PC.		W.	L.	PC.
Harrisburg	37	24	.606	Elmira	32	33	.492
York	38	28	.581	Binghamton	29	32	.475
Wilkes-Bar.	34	27	.557	Scranton	26	35	.426
Shamokin	32	32	.492	Williamsp'rt	22	38	.367

WESTERN LEAGUE.

Des Moines 14, Omaha 3.
Wichita 6, Amarillo 2.
Tulsa 13, Oklahoma City 6.
Lincoln 11, Denver 8.

STANDING OF THE CLUBS.

	W.	L.	P.C.		W.	L.	P.C.
Tulsa	52	28	.650	Okla. City	35	43	.449
Wichita	49	33	.598	Omaha	33	44	.429
Denver	42	37	.532	Amarillo	34	46	.425
Des Moines	43	37	.538	Lincoln	30	49	.380

Navy Gets the Jump for 1928 As 60 Plebes Report for Crew

Special to The New York Times.

ANNAPOLIS, Md., July 5.—The Naval Academy was the first of the colleges to start preparations for the 1928 crew season when more than sixty members of the new plebe class reported to Coaches Bob Butler and Buck Walsh for preliminary instruction today. The material is well up to the average, though hardly as good as that furnished by the entering class last year. Butler gave a talk on the fundamentals of rowing this afternoon and will break the candidates in with the scow. He will pick crews for the shells in about three weeks.

MARTINETTI VICTOR OVER ART SPENCER

Rides in Front in Three Heats of Mile Match, but Is Caught in Second.

PACED EVENT TO JAEGER

Shows Way Home in Forty-Mile Grind—Smith Defeats Dinale in Australian Pursuit Chase.

Avanti Martinetti, Italy's sensational sprinter, riding his first season as a professional, defeated Arthur Spencer, American rider, winner of the premier sprint honors in America three different years, in two out of three heats of a one-mile match race last night at the New York Velodrome.

Martinetti rode all three heats from in front. He won the first one by inches, but in the second heat Spencer got around him on the last turn and beat him down the home stretch, winning by a foot. In the third heat Martinetti got out in front and remained there, fighting off Spencer around the last turn and outgaming him in the brush down the stretch, getting the decision by inches.

Jaeger First in Pace.

Charley Jaeger, international paced star, leading from the crack of the pistol and riding a steady race from start to finish, won the forty-mile national motor-paced championship race, the first in the final series of thirty to decide the motor-paced champion of America.

Jaeger defeated Robert Grassin, Francesco Zucchetti, Franco Georgetti, Vincent Madonna, who finished fifth, and George Chapman, who was last. The time was 56 minutes 30 3-5 seconds.

Harold Smith, Australian rider, who has not been defeated in an Australian pursuit since coming to America, added another victory to his long string when he defeated Alfredo Dinale of Italy. Smith caught Dinale after going one mile, two and three-quarters laps.

Dempsey Finishes Second.

Alf Grenda of Tasmania triumphed in an upset when he defeated George Dempsey of Australia, Oriano Piani, veteran Italian rider, and Harris Horder, who is leading for the American championship, in a one-mile four-cornered point match race.

Grenda won with 30 points. Dempsey finished second, with 20 points, while Piani and Horder tied for third place, each with 11 points.

Grenda won the first heat from Piani and Horder. Grenda took the second from Dempsey and Piani and won the third heat from Dempsey and Horder. Dempsey took the fourth heat, beating Horder and Piani.

The summaries:

Australian Pursuit Race (Professional)—Harold Smith, Australia, vs. Alfredo Dinale, Italy. Won by Smith. Distance, one mile, 2¾ laps. Time—3:49 4-5.

One-mile Match Race (Professional)—Arthur Spencer, Newark, vs. Avanti Martinetti. Won by Martinetti. First heat won by Martinetti. Time—3:50 1-5; last eighth mile, 0:12 3-5. Second heat won by Spencer. Time—4:24 2-5; last eight mile, 0:12 3-5. Third heat won by Martinetti. Time—3:42 2-5; last eighth mile, 0:12 3-5.

Half-Mile Handicap (Amateur)—Won by Robert Braden, Century Road Club Association (65 yards); Joseph Joscim, Bay View Wheelmen (70 yards), second; Guilderey Smith, St. Christopher Club (60 yards), third; Charles Westerholm, New York (50 yards), fourth; Roy Smith, Spartan Cycle Club (85 yards), fifth. Time—0:58 2-5.

Alternance Match Race (Professional), One Mile—Oriano Piani, Italy; Harris Horder, Australia; Alfred Grenda, Tasmania; George Dempsey, Australia. Won by Grenda (30 points); Dempsey, second (20 points); Piani and Horder tie for third (11 points). First heat won by Grenda; Piani, second; Horder, third. Time—3:24 3-5. Last eighth mile—0:12 3-5. Second heat won by Grenda; Dempsey, second; Piani, third. Time—3:01. Last eighth mile—0:12 3-5. Third heat won by Grenda; Dempsey, second; Horder, third. Time—3:34 4-5. Last eighth mile—0:12 4-5. Fourth heat won by Dempsey; Horder, second; Piani, third. Time—3:23 3-5. Last eighth mile—0:12 2-5.

Two-Mile, Open (Amateur)—Won by James Walthour Jr., Century Road Club of America; Tullo Celano, Acme Wheelmen, second; Charles Peloso, Unione Sportiva Italiana, third; Walter Jankowski, Germany, fourth; George Cameron Jr., Acme Wheelmen, fifth. Time—4:00 2-5.

Forty-Mile National Motor-Paced Championship (professional)—George Chapman, Newark, paced by Jean Antenucci, Italy; Franco Georgetti, Italy, paced by Thomas Grimm, Newark; Charley Jaeger, Newark, paced by Frank Jeehan, New Haven; Francesco Zucchetti, Italy, paced by William Zipf, Newark; Robert Grassin, France, paced by James Hunter, Newark; Vincent Madonna, Italy, paced by Otto Miller, Brooklyn. Won by Jaeger; Grassin, second; Zucchetti, third; Georgetti, fourth; Madonna, fifth; Chapman, sixth. Time—56:30 3-5.

SUZANNE LENGLEN PLAYS.

Wins Her First Pro Match in London Before 5,000.

Copyright, 1927, by The New York Times Company.

Special Cable to THE NEW YORK TIMES.

LONDON, July 5.—Mlle. Suzanne Lenglen made her first London appearance as a professional tennis player at Holland Park Hall tonight. She had as an opponent Fraulein Dora Koring of Germany, whom she had no difficulty in beating.

The play was watched by a crowd of 5,000, and Charles B. Cochran, who is managing Mlle. Lenglen, expressed himself as satisfied.

Renault's Comeback Halted.

KANSAS CITY, July 5 (AP).—The comeback campaign of Jack Renault, Canadian heavyweight, which started here last night as the feature of the return of legalized boxing to Missouri, ended in a victory for Quintin Romero-Rojas, in the opinion of sports writers. The South American knocked Renault through the ropes in the third and continued to carry the fight to the Canadian for the ten rounds.

KENT CREW BEATS RADLEY WITH EASE

Connecticut Eight Wins Final Race by 4 Lengths—Leads From Quarter Mile.

EXCELS HENLEY WINNER

Clips Victors' Time by 48 Seconds—Referee Calls Kent Superior to All English Rivals.

Copyright, 1927, by The New York Times Company.

By Wireless to THE NEW YORK TIMES.

LONDON, July 5.—The hefty eight from the Kent School in Connecticut easily won its last race today by four lengths. Almost from the start the American boys pulled away from the Radley School crew.

With a following wind the Americans rowed over the course to victory in 6 minutes 56 seconds, 48 seconds less than the time the Thames Club crew made when it defeated Kent in the Henley Regatta last week. The Radley course, however, is about three lengths shorter than the Henley, which is a mile and 550 yards long. In the Henley race, too, Kent and Thames had to face a headwind.

"Your boys could win against any English school," Captain Willis, famous oarsman who refereed the race, told Father Sill, Kent's headmaster, after the race.

Radley got away first from the starting post. This was because its oarsmen were much lighter, averaging fifteen pounds less than Kent. They held a lead of three-quarters of a length for the first quarter mile to the river bend, which they reached in a minute and a half.

Kent Crew Pulls Ahead.

The end was in Kent's favor and from then the result was in no doubt. Both crews from the start had been rowing forty strokes to the minute. A little over a quarter mile from the start Kent was one length ahead. This point was reached in 2 minutes 6 seconds. Kent got to the half mile mark two lengths ahead. At the bridge a little farther on Kent was two and a half lengths ahead.

Here Goodbody for Kent dropped his stroke to thirty-six per minute. Askell, Radley stroke, gamely urged his men to spurt. They drew up on their rivals a bit but the Americans again leaned on their oars and their boat shot forward piling another length on their lead.

In the last quarter Kent spurted and passed the winning post more than four lengths ahead.

An amusing feature of the race was that the officials in a steamboat with the coaches aboard were unable to keep up with the rowers who left it far behind. The traditional way of watching the boat race at Radley is to run along the river bank with the crews. The Radley boys in their pink caps and light grey flannels waited at the halfway point and thence ran alongside of the crews.

No Cheering by English Boys.

They were much more sedate than the American schoolboys and did no cheering, but clapped their hands as the crews lifted their boats into the boathouse. Then came the inevitable tea, which was served to all. There were about sixty Americans in the crowd, which had walked several miles from the Radley Station to witness the race. In contrast to the Henley Regatta, today's race was rowed in English weather at its best.

"All of us have had a wonderful time," said Father Sill after the race. "This is the first time American schoolboys have rowed against English schools. We hope that Radley will pay us a visit next year."

After today's race Father Sill and his boys, who have just rowed their last race together, went to Oxford for dinner. They start tomorrow on a three weeks' tour of the English public schools, after which they will break up into small groups and go on bicycle tours of England. Father Sill sails for home July 30. The boys regret they will be unable to row against Eton, which proved impossible because Eton had no vacant dates.

LOTT, KUNCKEL REACH NET QUARTER-FINALS

Chicagoan Has Easy Time, but Kunckel Is Extended in Western Tourney.

Special to The New York Times.

DAYTON, July 5.—Twenty-three matches constituted the fourth day of play today in the 40th annual Western tennis championships at the Dayton Country Club with two of the contestants, George M. Lott Jr., and Paul Kunckel in the men's singles reaching the quarter-finals. Lott won easily from Walter Rutnam of Ceylon, 6—1, 6—0, but Kunckel had his hands full in disposing of Maurice Bayon of New Orleans, 0—6, 6—1, 6—2.

John Hennessey of Indianapolis defeated Frank Kronauge of Dayton, 6—1, 6—1. Charles Leslie of Montreal won in the second round by default and then beat Gelwick 6—2, 6—0.

REFEREE STOPS FIGHT.

Ends Brady-Leonard Bout in Jersey City After Brady Cuts Head.

An accidental butt in the sixth round caused referee Jack Masterly to stop the fight between Johnny Leonard of Allentown, Pa., and Irish Bobby Brady of Jersey City in their bout at Jersey City last night, according to the Associated Press.

For five rounds the bout was nip and tuck, but shortly after the sixth began Brady came out of a clinch with a deep cut on the side of his forehead, apparently the result of an accidental butt and the blood flowed so freely that the fight was stopped. Brady weighed 127½ pounds and Leonard 125½.

BAIN WINS ON FOUL.

Beats Courtney in Second Round of Bout in Newark.

NEWARK, N. J., July 5 (AP).—Abie Bain, Newark middleweight won on a foul here tonight over George Courtney, Oklahoma. Bain went down in the second round. Referee Dan Sullivan had counted four when the gong sounded. Physicians, examining the local fighter, reported that he had been fouled.

Bain weighed in at 158 pounds and Courtney at 164.

Americans Win 4 of 5 Wimbledon Crowns by Taking Women's and Mixed Doubles

MISS RYAN AIDS U. S. TO TAKE TWO TITLES

She and Miss Wills Beat Mrs. Peacock and Miss Heinie for Wimbledon Crown, 6-3, 6-2.

SCORES TWICE WITH HUNTER

Downs Raymond and Miss Heinie and Then Mr. and Mrs. Godfree in Mixed Doubles.

HER RECORD IS BRILLIANT

Has Shared Women's Doubles Honors Nine Times—Four of Five Championships Go to America.

NEW WIMBLEDON CHAMPIONS.
Women's Singles.
Miss Helen Wills, United States.
Men's Singles.
Henri Cochet, France.
Women's Doubles.
Miss Helen Wills and Miss Elizabeth Ryan, United States.
Men's Doubles.
William T. Tilden and Francis T. Hunter, United States.
Mixed Doubles.
Miss Elizabeth Ryan and Francis T. Hunter, United States.

Copyright, 1927, by The New York Times Company.
By Wireless to THE NEW YORK TIMES.

WIMBLEDON, England, July 5.—The United States won the mixed and the women's doubles championships of the Wimbledon tennis tourney today, thus bringing the total championships secured by the American competitors to four out of the five.

Miss Helen Wills and Miss Elizabeth Ryan defeated Mrs. J. Peacock and Miss L. Heinie, 6—3, 6—2, and Francis T. Hunter and Miss Ryan defeated another South Africa, pair in Louis Raymond and Miss Heinie in the semi-finals, 6—3, 6—4, and in the final they wrested the championship from last year's holders, Mr. and Mrs. L. A. Godfree, by 8—6, 6—0.

Miss Wills already had won the women's singles crown and Hunter and Tilden had taken the men's doubles title.

If it had not been for Tilden's mysterious collapse last week when he was two sets up on Henri Cochet and five games to three in the third set, there is little doubt that America also would have taken the men's singles, thus sweeping the board.

Mrs. Peacock in Lead.

Mrs. Peacock and Miss Heinie had beaten Miss Wills and Miss Ryan in a preliminary tournament and today they secured an early lead of three games to one. The American pair, however, carrying the heavier guns, then managed to get their shooting under control and ran through a sequence of five games for the set. By hammering the ball on both service and drive they pierced the South African formation.

It was noticeable that both Miss Wills and Miss Ryan won their services with great ease, generally at either love or 15, while Mrs. Peacock lost most of hers. Miss Heinie, who is only 17, played a strong game, but a good deal of her play was discounted by Miss Ryan's cleverness and greater experience.

The only two games won by South Africa in the second set were taken on Miss Heinie's service, and for the rest of the set the powerful American hitting dominated the play.

In the second semi-final Mr. and Mrs. Godfree defeated another English pair, D. M. Greig and Mrs. M. Watson. Although the Godfrees were playing particularly well, their 6—3, 6—4 victory demonstrated the uselessness of the formation in which one player is stationed back of his partner when they are against a pair of volleyers.

Third Match Brilliant.

The third match, between Hunter and Miss Ryan and Raymond and Miss Heinie, provided a first-class exhibition of mixed doubles. Raymond, a left-hander with a high kicking service and a powerful drive, made the mistake of driving too deep, Miss Heine couldn't win her service, and that just made the difference in both sets.

Miss Heinie's net play was very good and her smashing was as conclusive as Miss Ryan's.

There were some spirited rallies and some clean volleying, in which all four played a part, but in the pinches Miss Ryan's court craft and the better coordination of the American pair decided the issue.

The last match of the tournament, the mixed doubles final between Miss Ryan and Hunter and Mr. and Mrs. Godfrey, practically turned on the issue in the first set. The English pair led twice and was within a point of taking the set, but their luck at the critical moments was not of the best, and the steadiness of the Americans was too decisive. Having lost that set, the Godfrees seemed to lose heart, and their resistance was mild in the second set. Though there were several deuce games in this chapter, not one went to Britain, and the whole match was over in thirty-five minutes. Godfree was overhitting on his forehand drive and Mrs. Godfree, although serving finely, was finding the net with many of her volleys.

The play of Hunter and Miss Ryan was magnificent, and Miss Ryan fully justified the opinion of those who consider her the best women's doubles player in the world.

The results:

Women's Doubles.

Final—Miss Helen Wills and Miss Elizabeth Ryan, U. S., defeated Mrs. J. Peacock and Miss L. L. Heine, South Africa, 6—3, 6—2.

Mixed Doubles.

Semi-Finals—Mr. and Mrs. L. A. Godfree, England, defeated D. M. Greig and Mrs. M. Watson, 6—3, 6—4. Francis T. Hunter and Miss Ryan, U. S., defeated L. Raymond and Miss L. L. Heine, South Africa, 6—4, 6—4.

Final—Hunter and Miss Ryan defeated Mr. and Mrs. L. A. Godfree, 8—6, 6—0.

Ninth Crown for Miss Ryan.

WIMBLEDON, England, July 5 (AP).—Miss Ryan's championship in the women's doubles today was the ninth she has shared in this division of play at Wimbledon. She scored first in 1914 with Miss A. M. Morton, then win six times paired with Sumnane Lenglen and last year with Miss Mary K. Browne.

Tilden Confers With Managers On Staging Play in London

Copyright, 1927, by The New York Times Co.
By Wireless to THE NEW YORK TIMES.

LONDON, July 5.—William T. Tilden revealed today that he is negotiating with Nellson Terry and other London managers to bring the play, "They All Want Something," in which he starred in New York, to London in the Autumn. Tilden said he hoped to have Billy Quinn, who supported him on Broadway, in the cast here. The rest of the cast is to be English. Evenings Tilden is in consistent attendance at London theatres.

ALONSO EXTENDED BY JUNIOR PLAYER

Meets Tartar in Young Jacobs in Middle States Tourney —Johnson Defaults.

Special to The New York Times.

PHILADELPHIA, July 5.—Westerners came to the fore in the annual Middle States Tournament at the Philadelphia Cricket Club. The field in the singles play for the title now held by Bill Tilden narrowed down to thirteen players, and of this number six are from California.

There were several near upsets, but none of the seeded stars fell by the wayside. Wallace Johnson, entirely played out by his victory over Alonso Monday in the final of the Nassau Country Club tourney, was forced to default and will confine his playing to the doubles.

Alonso, also feeling the effects of his hard play, was given a stiff battle by Eddie Jacobs, Baltimore junior star. After winning the first set easily, Alonso dropped the second, 6—1, and was trailing, 3—0, before he braced to take the third set and win the match, 6—3, 6—1.

He meets John Van Ryn tomorrow for the right to enter the round before the semi-finals. Another interesting battle saw Julius Seligson score over his former tutor, Ernest Kuhn, 6—3, 6—1.

The summaries:

Singles.

First Round—Samuel Gibbs defeated Roy Coffin, 6—3, 6—0; Larry Brown won by default from H. Dornheim.

Second Round—Felix Mercer defeated Ronald Strachann, 1—6, 6—0, 6—1; Rand Farish won by default from Wallace Johnson; Ben Dimmick defeated Fred Hipkin, 6—1, 6—3, 6—1; Manuel Alonso defeated Eddie Jacobs, 6—3, 1—6, 6—1; Armand Brussel defeated Larry Brown, 6—3, 6—4.

Third Round—Ralph McKivenney defeated Rand Farish, 6—3, 6—4; Manuel Ogden defeated Kenneth Appel, 4—6, 6—2, 6—2; Norval Crain defeated Donald Merriman, 6—3, 6—1; Gorchakoff defeated Alan Herring, 6—2, 7—5; Julius Seligson defeated Lieutenant R. N. Watt, 6—3, 11—9.

Fourth Round—Cranston Holman defeated Herbert Shenkin, 6—2, 6—3; John Doeg defeated B. C. Stanley, 6—4, 6—2; Frank Pearson defeated M. Alexander, 6—1, 6—0; Ralph McKilvenney defeated Milton Hoffkin, 6—3, 6—3, 6—2; Julius Seligson defeated Bruce Kuhn, 6—4, 6—4.

Doubles.

First Round—Van Ryn and Appel defeated Merritt and Dougherty, 6—0, 6—0, 6—3; Edwards and Ewing defeated Cook and Long, 6—0, 6—3, 6—0; Brown and Oldfather won by default from Gaffney and Hinkson.

Second Round—Pearson and Sullivan defeated Falk and O'Neil, 6—4, 6—2, 6—0; Shenkin and Fox won by default from Dorfheim and Yearsley; Evans and Law defeated Leonard and Powell, 6—4, 6—3, 6—4.

NEWS OF GOLF CLUBS IN METROPOLITAN AREA

A comparison of the tournament calendars of the various clubs in the metropolitan district brings to the surface many interesting facts, among which is the indicated demand for novelty among the matches. While few new ideas are suggested there is a noticeable increase in the popularity of certain old ones, particularly the "tombstone" event.

A majority of the schedules this season include a tombstone tournament, while some clubs have them listed for every month. Of course it is easy to account for its popularity, for while its winner is determined by a matter of strokes, the victor's record actually is manifested on the course itself, instead of by just writing down his score on a board.

Each player adds his handicap to the par of the course and after he has used that total amount of strokes he plants his "tombstone" where the ball comes to rest on the last shot. The winner is the one farthest advanced.

After a very strenuous week-end at most of the near-by country clubs, with all sorts of tournaments and prize-play matches, the majority of them will settle down again for a few week to routine, with only ball sweepstakes events and regular medal play handicaps.

There are some exceptions, however, and these are going right on with their heavy schedules without let-up. At Briar Hills members will play for the Howe Trophy on Saturday. Wykagyl will start the qualifying test on the same day for its Summer tournament, the winner to receive the George Nicol Jr. Trophy. Other events on Saturday are qualifying round of Golf Committee's Trophy at Richmond County at Maplewood the qualifying round for the President's Trophy, first round for President's Cup at Ginsey Hunt and the Knapp and Veitch Trophy matches at the Westchester Biltmore.

Wykagyl will hold its regular mid-week nine-hole medal play handicap tournament today. Entries received as late as 5:30 P. M.

The Hudson River group will hold its next Saturday-at-Golf at the Mohawk Brook Country Club, Peekskill, on this Saturday.

President Hess of the Municipal Golf Association, which is attempting to raise the necessary funds to send a team of public links golfers to represent New York in the national championship at Cleveland next month, says that funds are not coming in as rapidly as he had hoped. It will take $1,000, and thus far they are far from the goal. John Haddon of 320 West 125th Street is receiving the contributions.

The officials of the Progress Country Club at Purchase, where was Bobby Cruickshank holds sway, are busy receiving compliments on their course, which was officially opened over the holiday week-end. The layout takes in the magnificent former estate of William A. Read and, as it now stands, is said to be one of the most beautiful links in Westchester.

MRS. ROESER QUITS FROM EXHAUSTION

Defaults to Miss Francis After Dividing Two Sets in Glen Head Tennis.

MISS GOSS EASY VICTOR

Advances to 3d Round by Beating Miss Winn in Love Sets—Miss MacDonald Presses Mrs. Stenz.

By ALLISON DANZIG.

Special to The New York Times.

GLEN HEAD, L. I., July 5.—With Miss Eleanor Goss of New York, third in the national ranking, as the outstanding favorite in the field of twenty-seven players, the annual invitation lawn tennis tournament of the Women's National Golf and Tennis Club started here this morning on faultlessly groomed turf courts.

The opening play was lacking in untoward developments, except that Mrs. Edna Hauselt Roeser, eighth ranking player, was so exhausted after dividing two prolonged sets with Miss Alice Francis that she was compelled to default. Though the favorites otherwise pursued the even tenor of their way, some of the matches were fraught with peril and it was only after some of the most enervating struggling of the season that those favorites moved into the third round.

Miss Goss was not numbered among those who were so challenged. The New York girl, at the top of her game, swept through two love sets against Miss Caroma Winn, Miss Winn, while not a rank-ing star, has the experience and the stroke to give a good account of herself generally, but today she was completely at the mercy of her opponent.

Miss Winn Is Outplayed.

Miss Goss's drives were shafts of lightning that died before Miss Winn could get started toward them, and overhead and at the net she stroked with equal destructiveness, while her fast service also was a consistent point winner.

Mrs. Roeser, Mrs. Bernard F. Stenz and Mrs. Helene Pollak Falk, the three other seeded players, had no such easy walk-overs. Mrs. Roeser, opposed to the youthful Miss Francis, struggled for almost two hours without reaching a decision, and after losing the opening set at 11—9 and winning the second at 6—4, she found she could continue no further, even after the rest period.

This was a test of endurance in which the two players fought through one interminable rally after another, with Miss Francis getting everything back and attacking from both the net and baseline.

The efforts of the Jersey girl to capitalize her short court game availed her little, for Mrs. Roeser lobbed and passed her down the side repeatedly and every time she succeeded in entrenching herself at the net Miss Francis could not win points consistently, her volleys lacking finality.

Scoop Shot Gains Points.

Mrs. Roeser's unorthodox backhand stood up in its usual fashion against the other's attack, and frequently it was with this scoop shot from the left wing that the former Metropolitan champion passed her younger opponent.

In the main, most of the play on both sides of the net was of a defensive character, the issue resolving itself into the question of which could keep the ball in the court the longer.

The match between Mrs. Stenz and Miss Mayme MacDonald was of a more aggressive grade. Mrs. Stenz hitting out sharply to the corners with good length, covering the court unfailingly, and at intervals coming to the net for a volley, was sorely pressed to get her racquet on Miss MacDonald's chop strokes. The former Seattle girl used this stroke almost as effectively as did Wallace Johnson against Manuel Alonso at Glen Cove on Monday, changing length and direction and getting so much spin on the ball that its reaction as it struck the turf was almost negative at times.

In spite of the fast that both players were stroking boldly to earn the points the rallies were of even greater length than those between Mrs. Roeser and Miss Francis. It was the ordinary thing for the ball to pass over the net fifteen times in a single rally, and sometimes the strokes were almost twice that number. Never at any time in the play did either woman gain a decided lead.

It was a see-saw struggle all the way in every game and in every rally. Miss MacDonald won the first set at 6—4. Mrs. Stenz took the second at 7—5 and also the third at 6—3, after Miss MacDonald, almost near the point of exhaustion, made a game rally to pull up from 0—3 to 3—all.

The summaries:

First Round—Mrs. DeForest Candee defeated Mrs. R. J. Cross, 6—3, 6—3; Miss Adele Cregin won from Miss Bery Robinson by default; Miss Lillian Schaarnagl Hester defeated Mrs. Theodis Sturgis, 6—1, 6—2; Mrs. William M. Pritchard defeated Mrs. Foster, 6—2, 1—6, 6—4; Miss Mayme MacDonald defeated Mrs. Robert Lefior, 6—2, 6—0, 6—4; Mrs. Bernard F. Stenz defeated Miss Louise Nelin, 6—3, 6—2; Mrs. Helene Pollak Falk defeated Miss J. L. Du Bois, 6—1, 6—0; Mrs. Vance Cape Platt defeated Mrs. Donald Crisp, 6—2, 6—3; Miss Jeannette Chanpel defeated Mrs. Frederic Schmitz, 6—3, 6—4 and default; Mrs. John R. Bailey defeated Miss Genevieve Post, 6—1, 6—4; Mrs. J. Saunders Tazier defeated Mrs. Nesbitt, 6—3, 6—4.

Second Round—Miss Eleanor Goss defeated Miss Caroma Winn, 6—4, 6—1; Mrs. Candee defeated Miss Cregin, 6—2, 6—0; Mrs. Hester defeated Mrs. Pritchard, 6—4, 6—4; Mrs. Stenz defeated Miss MacDonald, 4—6, 7—5, 6—3; Mrs. Falk defeated Mrs. Platt, 6—2, 6—1; Miss Bailey defeated Miss Chanpel, 6—1, 6—4; Mrs. Frederic Letford defeated Miss Alice Francis defeated Mrs. Edna Hauselt Roeser, 11—9, 4—6 and default.

MRS. ROBB'S 92 IS BEST.

Takes Low Gross at Cedarhurst in Met. One-Day Tourney.

Special to The New York Times.

CEDARHURST, L. I., July 5.—Mrs. Hampton Robb of the Rockaway Hunting Club was first in a field of thirty-five members of the Women's Metropolitan Golf Association in a one-day tournament over her own course here today.

Scoring a 45 and 47 for a total of 92, Mrs. Robb won the special prize presented by the Rockaway Hunting Club for the best gross card. Miss F. Haight of Southward Ho won the association's regular prize for the low net with an 88, and second low net went to Mrs. H. Mabb of the North Shore Country Club, who scored a net of 90.

The prize for the lowest number of putts on eighteen holes was won by Mrs. John Terry of the Rockaway Hunting Club, who required only 30 for the round.

New Style of Passing Baton Set Relay Mark for Newark A. C.

Runner Uses Right Hand, Which Is Steadier Than the Left, to Hand Stick to Next Man—Bowman's Speed Increased Through Change in Time of Breathing.

By BRYAN FIELD.

Special to The New York Times.

CHICAGO, July 5.—An interesting point in the setting of a new world's 440-yard relay record in the A. A. U. national championships in Lincoln, Neb., yesterday, by the Newark A. C. was revealed today as the athletes came through here on their way home.

Carl Anderson, the Newark coach, decided that he had four of the fastest sprinters in the country in Bowman, Pappas, Currie and Cumming. The men could hardly be expected to run any faster than they were doing, so Anderson evolved a new system of baton passing that saved the fractions of seconds which mean the difference between world's records and meritorious performances.

Practically every team in the country passes the baton from the left hand of the runner to the right hand of the waiting man who will run the next leg. Anderson's system is the reverse. His contention is that the right hand of an exhausted runner at the end of a grueling leg is steadier and more accurate than the left.

Waiting Man's Hand Steady.

The waiting man is fresh and about as accurate with the left as with the right. Therefore the Newark A. C. runners pass with the right to the cupped left hand of the waiting man. This system worked like a charm yesterday and is believed by veteran track followers to have had a large effect in the making of the new record.

It is interesting to note in this regard that a slip of the baton in the 880-yard relay race probably cost the Newark Club the victory and possibly a new record in that race. Newark lost two-fifths of a second when two of the runners fumbled a bit in passing. They finished in 1:26 nevertheless. The New York A. C. finished its heat in 1:28, also causing a dead heat and necessitating a run-off, which the Winged Foot Club, with Jackson Scholz running anchor, won.

The last leg in this race was a turning of the tables for Scholz. He defeated Henry Cummings, who ran anchor for Newark, thus reversing the result of the Metropolitan championship furious brush in which Cumming beat Scholz and set a new metropolitan record.

The story of why Bowman, who for the past several years has been noted for his tearing starts and comparatively weak finishes, won the century in time that equalled the world's record is an interesting commentary on the methods of coaches and trainers.

Breathing at Fault.

Bowman long has been acknowledged one of the fastest, if not the fastest, starters in America. Yet in sixty or seventy yards he seemed to weaken and lose to those men who made driving finishes. All knew it was not lack of heart, but it remained for Carl Anderson to establish that it was his breathing that was at fault.

Many coaches and trainers believe in sending a sprinter the full hundred yards on one breath, which is drawn when the starter says: "Get set." A breath taken anywhere in the race means a pause, and a pause when dealing with split seconds means defeat. So Bowman always tried to run his hundred on the one breath. He had not the strength or power as a result to make a Garrison finish.

Anderson, however, coached him to take a breath at sixty yards to get new strength. Bowman invariably is out ahead far enough at sixty yards to be able to take the extra time. This he did in both the heat and final of the senior hundred. His heat was won in the fastest time of any, and his margin of victory in it was greater than that of the winner in any other heat.

In the final he equaled the world's record and made a time that only four other men in the world have been able to attain. Bowman was ahead of the field by three or four yards at the sixty-yard mark in the final, and those technicians who watch such things saw Bowman shoot away with his lead intact and his second breath taken.

Frequent Races Work Hardship.

The terrific strain under which the Newark and New York A. C. men labored to run the 440 and 880 yard relays, one right after the other, and then an extra run-off in the tie in the 880, left all those on this train stiff and sore throughout last night. The same men ran on the teams which competed in both races. This running back of the same men within a few minutes is deplored, but has had to be endured because no definite time program has ever been established for the running of the relays on the third day of the national championships.

Chairman Schaefer said to the writer today that this would be remedied in future meets as a definite time program for the relays will be proposed at the next annual meeting of the Amateur Athletic Union. Such a program would enable coaches to know how much time there would be between relays and if it was too short they could provide extra men.

The same Newark A. C. men had to run back yesterday within a half hour. The New York A. C. team had a replacement in Ray Whelan for Jim Quinn but the other three men had to run back the same as the Newark men.

The performance of Jimmy Pappas in the 880-yard relay was particularly praised because the competition was the first in which Pappas ever has run 220 yards. Moreover, as the race was run around turns, Pappas was invaluable to the team. He can take turns with more accuracy than most sprinters because of an unorthodox method of carrying his arms.

4 SEEDED STARS OUT OF JUNIOR NET PLAY

Voggs, Tarangeoli and Norwood Lose and Blauer Defaults in Bronx County Event.

The Bronx County junior and boys' tennis championship tournament started at the New York Tennis Club yesterday, with eight players in each division reaching the third round. The weather was ideal for fast tennis. The day resulted in the elimination of four of the six seeded players in the junior class, while all four of the seeded boy players survived.

Harold Blauer, seeded No. 2, defaulted, and Francis Voggs, No. 4, Tarangeoli and Carlisle Norwood seeded fourth, fifth and sixth, respectively, went down in defeat.

Eugene McCaulliff Jr., seeded No. 1, advanced to the third round after receiving a score in his first round match. He met Earl Cantor in this round and dropped the first set, 3—6. McCaulliff stampeded, however, and took the next two, 6—4, 6—2. He survived the second round at the expense of Jack Richardson, 6—3, 6—2.

The boys' play saw Maury Moore, New York State champion, and George Allison, runner up, score easily to advance to the third round.

Today will mark the beginning of the doubles play.

The summaries:

Juniors' Singles.

First Round—Daniel M. Daley Jr. won from Harold Blauer by default; E. Hoganauer defeated Jack Mayer, 6—1, 6—4; Carlisle Norwood won from Jess Cohen by default; Jimmy Plaskett defeated Walter Silber, 6—4, 6—2; John Lorenzen defeated Stanley J. Hart, 6—4, 6—4; Charles Greene defeated Kenneth R. Underwood, 6—3, 6—3; Edwin J. Mosciel defeated Ira Phillips, 6—4, 6—1; Eugene L. McCaulliff Jr. defeated Earl Cantor, 3—6, 6—4, 6—2; Jack Richardson won from Jack Sloslin by default; Jack Kelly won from Ed Tarantegeli by default; Francis Greene defeated Francis Vogns, 6—1, 6—1, 6—3; J. L. Tilney won from Douglas Thayer by default; Edmund Bartlett defeated Harry Rosenbaum, 6—4, 6—2; F. G. Livermore defeated John Talbot, 6—4, 1—6, 6—1.

Second Round—Hoganauer defeated Daley, 6—3, 7—5; Plaskett defeated Norwood, 6—3, 6—3; Lorenzen defeated Greene, 6—3, 6—1; Arthur Mosciel defeated Mosciel, 7—5, 1—6, 7—5; McCaulliff defeated Richardson, 6—2, 6—2; Other Greene defeated Jack Kelly, 6—3, 6—4; Tilney defeated L. L. Tilney, 6—4, 6—1; Bartlett defeated Livermore, 6—4, 1—6, 6—4.

Boys' Singles.

First Round—Julian Wilnik won from E. Rittenhouse by default; George Allison defeated Robert Rosenau, 6—3, 6—2; William Harrington won from H. Putnam by default; Ramsey E. Donovan defeated Leo Meisel, 6—4, 6—1; Stanley Hastins won from Jack Pelle by default; Robert Pearce won from Norman Tilney by default; Sidney Solligan defeated H. Gilbert Kelly, 10—8, 6—3; George Morris defeated Richard Kelly, 6—2, 6—3; C. Fodor defeated Daryl Dolbeigh, 6—2, 6—0.

Second Round—Harry Moore defeated Milton Yeariman, 6—1, 6—3; E. M. Bustis defeated Julius Wilnik, 7—5, 6—3; Al Dempsey defeated Hastins, 6—4, 6—2; Dempsey defeated Fodor, 6—4, 6—1; Peirce defeated Solligan, 7—5, 6—3; Avedon defeated Martin Cook, 6—2; Richard Fodor defeated Robert Pearce, 6—3, 6—2; Jr., 6—3, 6—2; George Garrity won from Bill Meisler by default.

Mrs. Rogers Wins at Golf.

Special to The New York Times.

PLAINFIELD, N. J., July 5.—Mrs. Wilbur H. Rogers won the July competition, 18 holes medal play handicap tournament at the Plainfield Country Club today, when she returned a low net card of 106—18—88. Mrs. W. A. Beers was second, with 104—16—88, and third place went to Miss Jo Terry, with 96—10—86.

JONES WARMING UP FOR BRITISH OPEN

207 Golfers From 5 Countries Entered in Championship Which Starts Monday.

FOURTEEN FROM AMERICA

Mitchell, Still Recuperating From Operation, Will Be Only British Star Missing.

By The Associated Press.
Copyright, 1927, by The New York Times Company.
Special Cable to THE NEW YORK TIMES.

ST. ANDREWS, Scotland, July 5.—The names of fourteen Americans appear in the draw, published today, for the British open golf championship which starts here July 11. Bobby Jones, the champion, and Joe Kirkwood already are here.

The other American entrants, not all of whom will play, are C. May and S. M. Newton of Sarasota, W. Kennett of Florida, J. Redmond, A. Armour, Tommy Armour, W. Menhorn, J. Crane and J. G. Anderson of Winged Foot, L. Nabholtz of St. Louis, Jim Barnes and E. W. Haley, the American youth, now a resident of London, who caused a sensation in the British amateur championship by eliminating Cyril Tolley and other big players.

A feature of this year's championship will be the strong bid to be made for it from abroad. Besides America, competitors are coming from France, Germany, Holland and all the way from Tasmania and Penang.

Larger Than Last Year's Entry.

Altogether there are 207 entrants, consisting of 174 professionals and 33 amateurs. This is 40 more than entered for the championship which Jock Hutchison won in 1921, the last time St. Andrew's was the venue, but it is 24 less than entered the event last year.

How many American entrants will respond when the names are called by the starter next Monday cannot be said. The announcement that Tommy Armour will not be present has caused much disappointment, but fitness already has been the site, taking the measure of the course and preparing to defend the title he won last year at St. Anne's.

He will find himself up against formidable opposition, as, with few exceptions, all the best British players are entered. A notable exception is Abe Mitchell, who is recuperating from a serious operation. He is regarded as England's best player, and his absence will weaken the British resistance to the overseas onslaught.

There will be many popular players at this Scottish Mecca of golf, but it is safe to say there will be none more popular than Jones, who has won the hearts of British golfers by his modesty in victory and his cheerful sportsmanship in defeat.

Admission to be Free.

It is estimated that at least 15,000 persons will witness the play and no doubt a great majority of them will strive to follow Bobby around.

The date of the championship coincides with the Glasgow holidays and the authorities here are anticipating a record attendance with much anxiety. The problem of controlling the crowd is causing much thought. On other championship courses it is possible to limit the crowd by charging an entrance fee, but the St. Andrew's course is public property and people cannot be refused admittance.

There is, therefore, anxiety lest the crowd get out of hand and interfere with the players. It is recalled that Miss Smith, playing at Prestwick two years ago, lost a splendid chance of winning the championship through the excited multitude surging around him and wrecking his nerves.

Eighteen Holes on Monday.

ST. ANDREWS, Scotland, July 5 (AP).—The conditions of play in the British open golf championship call for qualifying rounds of eighteen holes each on July 11 and 12. Then the first 100 players, and all tieing for the 100th place, will contest the championship proper by medal play over seventy-two holes.

One round will be played July 13 and one July 14, after which there will be further process of elimination. All players fifteen strokes behind the leader at that point will be dropped, and those remaining will play thirty-six holes on Friday to complete the four rounds of stroke competition, deciding the championship.

Colonial Club Golfers Score.

Special to The New York Times.

WERNERSVILLE, Pa., July 5.—The Colonial Country Club of Harrisburg defeated the Schuylkill Country Club of Pottsville, 17 to 10, here today in the Central Pennsylvania interclub team championship golf match, played over the Galen Hall course.

Cohen Dies of Auto Race Injuries.

BUTLER, Pa., July 5 (AP).—Harry Cohen, Altoona, Pa., race pilot, died in a hospital tonight of a fractured skull suffered yesterday during a dirt track race. Cohen was injured when his car collided with another on one of the turns of the half-mile track.

Major Goodsell to Row Barry For World's Pro Sculling Title

VANCOUVER, B. C., July 5 (AP).—Major Goodsell of Australia, world's professional sculling champion, will defend his title here on Labor Day against Jim Barry, undefeated English champion, it was announced here today. The championship race will be rowed over a three-mile course.

M'CARTHY WINNER BY 1 UP IN CANADA

Beats Hodgson in the Amateur When Foe's 25-Foot Putt Hangs on Lip of Cup.

FIVE AMERICANS SURVIVE

Hyde of Buffalo Among Those Who Win First Round Matches—4 and 3 Setback for Ulmer.

HAMILTON, Ontario, July 5 (AP).—Five Americans survived the first round of match play today in the Canadian amateur golf championship. Only one surprise marked the process of cutting the field of thirty-two qualifiers in half, that being the defeat of A. C. Ulmer of Jacksonville, Fla., by W. Henderson of the London Hunt Club, 4 and 3. Ulmer was one of the favorites, while Henderson was considered a novice.

Maurice J. McCarthy of Old Flatbush and Brooklyn engaged in a thriller with Maurice Hodgson of the Royal Montreal Club, the American winning, 1 up. Hodgson's 25-foot putt that would have won the eighteenth hole and squared the match hung on the lip of the cup.

Paul Hyde of Buffalo, a semi-finalist last year, accounted for the defeat of Carlson McWilliams, Western Canada champion, 3 and 1.

A stymie brought that match to a close on the seventeenth.

Previous champions advanced to the second round. Don Carrick, winner in 1926, put out G. G. Murphy of Sandwich, 6 and 5. Ross Summerville downed Nicoll Thompson of Chedoke, 9 and 8, and Frank Thompson bested J. Schippacasse of Detroit, 5 and 4.

In other first-round matches J. C. Mackie, Far Rockaway, defeated J. B. Farnsombe, London, 6 and 4, and W. W. Gardner, Buffalo, subdued H. T. Bostwick, Islington, 4 and 3.

Other News of Sports On Next Two Pages

Wheatsworth
the WHOLE-WHEAT CRACKER

Keep your brain clear—your body buoyant *all afternoon.* Don't wait and weaken. Eat Wheatsworth Crackers and Milk at Lunch—today!

ARATEX COLLARS

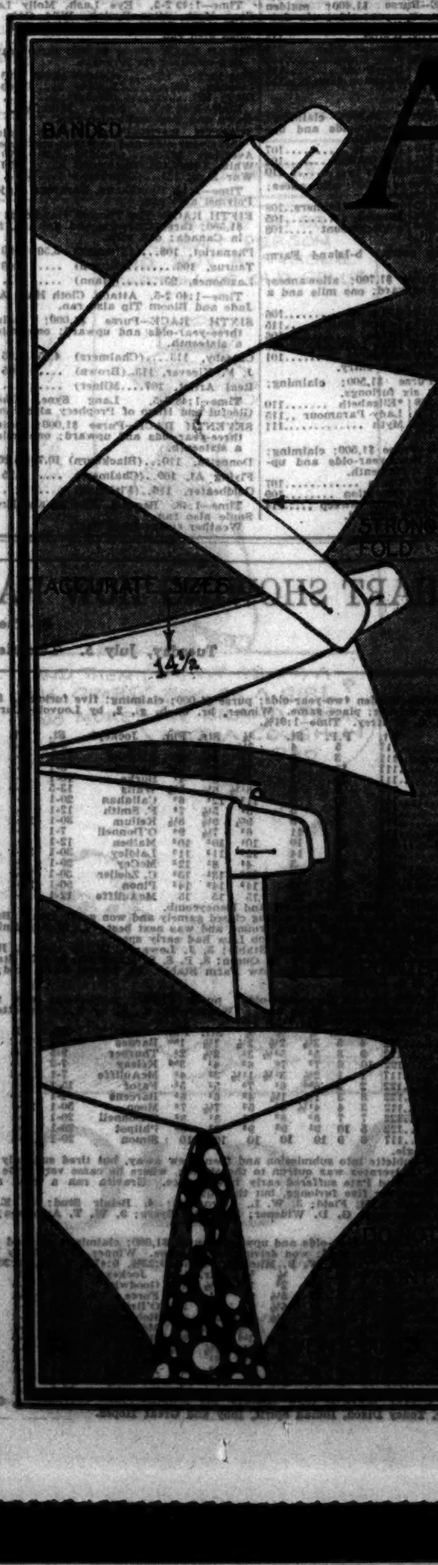

Perfect in make—faultless in fit—and of the highest quality

35¢ each—3 for $1.00

ARATEX COLLARS are banded and that means style—good looks—comfort.

You do not have to cinch the cravat tight in order to keep the collar in place.

The fold is the strongest point.

They are sized correctly and will stay that size.

They will not wilt.

They will not shrink, sag down in front or lose color.

May be easily laundered at home.

CLUETT, PEABODY & CO., INC.

Polish Bows to the Swift Pace of Distraction in Rousing Finish at Aqueduct

DISTRACTION WINS IN DUEL OF SPEED

Sets Merry Pace and Charges to Aqueduct Wire a Neck in Front of Polish.

PLATERS THRILL CROWD

Stage Some Stirring Finishes as Meeting's End Nears—Okay Graduates From Maiden Class.

By HENRY R. ILSLEY.

Stars of the turf do not always furnish the keenest competition and it is often the maidens and the lowly platers that come to the wire in soul-stirring finishes that move the spectators to a frenzy of excitement. It was the latter class of horses that furnished the thrills to the visitors at Aqueduct yesterday afternoon.

It was about the poorest card of the Eastern racing season. The Elmendorf Handicap had failed to fill and a maiden two-year-old race was split to eke out the program. There were three races for two-year-olds and three for maidens, with class conspicuous by its absence. Naturally such an offering did not attract the crowd, which was merely a handful in comparison with the holiday outpouring.

Notwithstanding the lack of quality, there were two numbers decided by an eyelash, one by a neck and a fourth by a head—enough to keep the regulars stirred up for most of the afternoon.

In only the fifth race were speed and class combined. This was a dash of five furlongs out of the chute for the two-year-olds and had as the chief contenders J. E. Davis's Polish and the Wheatley Stable's Distraction. The former was the choice of the public. He had won his last outing in 0:58 4-5 and was dropping seven pounds off that effort. The son of Sir John Johnson was backed from all directions, closing at 3 to 5. There was the strongest kind of support for Distraction, however, and the stout son of Chicle was forced from 2 to 1 to 8 to 5 at post time.

Victor's Pace Rousing One.

Backers of the Davis colt had no idea of the pace that their choice would be carried along, for Distraction ran the five-sighths in 0:58 1-5 to win by a neck, and the youngsters haven't run any faster than that at this meeting. Almost from the snap of the barrier these two raced together out in front and the other three were never near them.

From the turn around the elbow the pair ran head and head, Fator on Polish and Danny McAuliffe on Distraction riding as if fighting for a futurity. In the final jump, after a sharp cut of the whip, Distraction just stretched his neck out in front. Charles B. Hall was six lengths in back to take the short end of the money.

In the race for maiden two-year-olds under claiming conditions G. C. Winfrey's English-bred gelding Okay was the one to graduate through a superior finish by Laverne Fator. Okay had shown an inclination to go on and confirmed it after the Mendham Stable's filly Broom Market had led practically all of the way in the five-furlong dash out of the chute. The gelding did not get going at his best till the last furlong and in the final sixteenth he walked right over the leader to win by a head going away. He was the 5-to-2 favorite.

Favorite Nose Behind.

The favorite was defeated in the mile dash for maiden three-year-olds by the margin of his nose, when Thurber failed to get Polycrates, Marshall Field's home-bred colt, up to head Samuel Ross's Verdi. The Belair Stud's filly Gravita and Frank Kearns's Red Sublette raced each other out in the early stages, and when they were through Branes took Verdi into the lead. Thurber took the overland route with Polycrates, came fast in the final sixteenth and just failed to make the grade. The Field colt was the 9-to-5 choice, the winner being a 7-to-1 shot.

The second nose finish of the afternoon came in the claiming race for cheap platers over the course of six and a half furlongs, in which W. B. Mitchell's filly Baby Gar nosed out Frederick Johnson's gelding Ice, after a stretch duel. When the barrier snapped F. H. Murphy's French-bred filly Mome Presse, with Robinson up, beat the gate a couple of lengths and showed the way around the turn, only to quit in the stretch. The apprentice McGovern came through in the middle in the last sixteenth with Durie M. and looked a winner, when she was shut out and did not have a chance after that. She was the 3-to-1 favorite, while the winner was the close second choice at 16 to 5.

Bugle and Barrier.

With the running of the sixth race at Aqueduct this afternoon the Summer meeting of the Queens County Jockey Club will come to a close and the thoroughbreds and their followers will move to Westchester County for the 21-day session at Empire City, beginning tomorrow.

For getaway day the featured number is the Myrtle Claiming Stakes for three-year-olds and upward at a mile in which eleven were named overnight, with Joe Marrone III at top weight of 121 pounds.

Possibly the Africander Handicap at six furlongs will bring out a better contest. In this Black Panther is top under 125 pounds, while Poly has 123 and Pandera and Storm King 121.

John E. Madden announced yesterday that he had sold the two-year-old Paragraph to Clarence Buxton on private terms.

Joseph E. Widener's fast horse Haste is back in training at Belmont Park. The winner of the Withers Stakes and other good races had a gallop yesterday morning and does not look far from a race. He has had a season in the stud at Elmendorf.

There are few faster horses than the son of Maintenant and if he and Master Charlie train on again they should add much to the interest of the Autumn racing.

Robert L. Gerry's Peanuts, which is a certain starter in the Empire City Handicap tomorrow, had his final preparation for that race yesterday morning. The son of Ambassador II, which should soon pass the $100,000 winning mark, did not show any effects of his strenuous campaigning.

H. E. Zust Scores in 101 in 105 To Win Old Guard Rifle Cup

Special to The New York Times.

SEAGIRT, N. J., July 5.—Scoring 101 of a possible 105, H. E. Zust of New York City won the Huestus Cup in the annual veteran rifle matches under the auspices of the Old Guard of New York on the State ranges here today. Lieutenant H. K. Zust, also of New York, was second with a score of 99, and Lieutenant H. G. Marks, another New Yorker, was third. He also scored 99, but was outranked by Lieutenant Zust. The match was shot at 200, 300 and 500 yards, prone.

T. S. JORDAN SCORES IN PEABODY SILKS

Gelding, Owned by President of Track, Leads Little Cyn Home at Lincoln Fields.

Special to The New York Times.

CRETE, Ill., July 5.—T. S. Jordan, a 6-year-old gelding, owned by Stuyvesant Peabody, President of the Lincoln Fields Jockey Club, captured the Western Avenue Handicap at Lincoln Fields today.

Shortly after the break, L. Pichon sent the gelding to the front and held sway to the end of the six furlongs. Little Cyn, which had a rough trip, closed fast, but was a length back of the victor at the finish. Mix-Up was third in the field of five.

The summaries (AP):

FIRST RACE—Purse $1,400; claiming; three-year-olds and upward; seven furlongs.
Our Gaines, 110.......(Allen) 6.62 4.76 4.18
Joe Jupiter, 107.....(Jenner) 5.04 4.70
Conway, 110..........(Long) 20.50
Time—1:26 1-5. Huon Pine, Chick Up, Tamale Dick, Adele W., Queen Bessie and Lady Raglan also ran.

SECOND RACE—Purse $1,400; maiden fillies; two-year-olds; five and one-half furlongs.
Amer. Thunder, 116..(Allen) 5.10 4.16 3.10
Teco, 116..........(Schaefer) 6.84 5.72
Busy Fairy, 116....(Pichonne) 6.26
Time 1:07 2-5. Captivating, Shasta Lily, Golden Bird, Glaechfala, True Gal, Sweepesta, Americaine, Scotland Belle and Fair Gold also ran.

THIRD RACE—Purse $1,400; claiming; fillies and mares, three-year-olds and upward; one mile and one-sixteenth.
Up and Down, 100..(Jenner) 5.90 3.40 2.56
Penumbra, 105.......(Smith) 3.36 4.50
Donna Santa, 110.....(Judy) 3.40
Time—1:47 1-5. Kandult, The Hovel, Engadine, Margaret Gast and Rosila also ran.

FOURTH RACE—Purse $1,400; claiming; three-year-olds and upward; seven furlongs.
Azure, 90..........(Bollero) 3.92 3.02 3.00
H. Stedman, 105.....(Jenner) 3.60 4.80
Laddie Buck, 105....(Philpot) 8.22
Time—1:23 3-5. Tromping Today, Eleven Sixty, Clarence Le Bus, Lewis, The Seer, Sobrose and Rosie Age also ran.

FIFTH RACE—Purse $1,600; handicap; three-year-olds and upward; six furlongs.
T. S. Jordan, 103....(Pichon) 6.12 3.04 out
Little Cyn, 98........(Jones) .... 2.98 out
Mix Up, 92.........(Cooper) .... out
Time—1:11 2-5. Reputation and The Heathen also ran.

SIXTH RACE—Purse $1,400; claiming; three-year-olds and upward; one mile.
Busy Day, 102.......(Pichon) 3.72 3.18 2.78
Private Seth, 107...(Philpot) 6.32 4.30
Princess Elma, 92.....(Meyer) 7.10
Time—1:38 2-5. Amy A., Ollie E., Burnt, Rib Grass and Colonel Toka also ran.

SEVENTH RACE—Purse $1,500; claiming; three-year-olds and upward; one mile and one-sixteenth.
Miss Rosedale, 106..(Jenner) 9.24 5.02 4.04
Finland, 113........(Mergler) 7.28 5.52
Royal Sweep, 111.....(Bollero) 6.24
Time—1:46. Marengo, Pride, Escarra, Kyrock, Alloy and Overfire also ran.
Weather, clear; track, fast.

Devonshire Park Results.

By The Associated Press.

FIRST RACE—Purse $1,000; claiming; three-year-olds; six furlongs.
Belascoain, 104......(Tryon) 22.40 12.10 8.40
Prince Pan, 106.......(Horne) 24.20 10.00
Woolworth, 111......(Church) 5.00
Time—1:11 4-5. Black Deer, Royal Charlie, Southern Pacific, Three Sixty, Rosabella, Roy Williams, Helen T., Who Knows Me and Cane also ran.

SECOND RACE—Purse $1,000; three-year-olds; six furlongs.
Master Sweep, 112......(Horn) 6.25 4.80 3.75
The Abbott, 114...(Anderson) 7.00 3.25
Golden Locks, 103..(Pershall) 4.40
Time—1:13 2-5. Hillman, Barberry, Secrecy, Osman, Gold Bells, Oblique, Enjoyment, Cappie and Martial Wand also ran.

THIRD RACE—The New York Press; purse $1,100; two-year-olds; five furlongs.
Reprove, 119........(Horn) 6.50 4.80 3.45
aBlind Cast, 114....(Mooney) 5.65 4.30
Petruchio, 102......(Arnold) 4.55
Time—1:01 4-5. Mat Hunter, Cyclopean, Governor Seth, High Hope, Rumpelstiltskin, Prince Bubbo, Milaria, Chatson and aCivility also ran.
aMacAdam Stable entry.

FOURTH RACE—Purse $1,000; claiming; three-year-olds and upward; one mile and a sixteenth.
Huey, 100....(Pendergrass) 21.50 8.15 5.85
Zero, 103.........(Guerra) 9.10 4.20
By George, 106.....(McClair) 4.30
Time—1:48 1-5. Band o' Purple, Ascent, Gold Leaf, San Hedron, Sea Fairy, Bonfire, The Rove, Hecate, Gilmore, Slate and Tony Beau also ran.

FIFTH RACE—Purse $1,100; claiming handicap; three-year-olds and upward; six furlongs.
Corinth, 111.......(Fisher) 4.75 3.60 2.80
Canister, 113.....(Petrecca) 5.05 3.30
Dedans, 114.....(McCrossen) 3.10
Time—1:11 2-5. Margaret St. L., Suky, Bolton, Honk and Take a Chance also ran.

SIXTH RACE—Purse $1,000; claiming; three-year-olds and upward; one mile and a furlong.
Watch the T., 99....(Persall) 34.50 11.10 4.95
High Prince, 107...(McClair) 4.80 3.00
Music Shop, 105.....(Arnold) 3.60
Time—1:53 1-5. Lady Stone, Lang Joe, Dentario and Tall Grass also ran.

SEVENTH RACE—Purse $1,000; claiming; three-year-olds and upward; one mile and a sixteenth.
Pippin, 105........(Petrecca) 14.10 7.20 4.70
Highland Chief, 106..(Church) 9.65 5.20
*Rambler, 103........(Bellin) 3.50
Time—1:49 2-5. Blackfoot, King's Court, Darby, Toller, Flying Lola, *Betsy Bacon, Royal Flag, Sun Hathor, Royal Spring, *The Archer and *Sea Green also ran.
*Field.
Weather clear; track fast.

Fort Erie Entries.

By The Associated Press.

FIRST RACE—Purse $1,000; two-year-olds; five furlongs.

Grey of Dawn	107	aSweetest Song	100
Rose of Frome	103	bCedarcrest	100
aFirst Find	106	bSun Crest	115
Ferry of Fate	106		

a W. H. Wright entry. b Cedar Crest Farm entry.

SECOND RACE—Purse $1,000; claiming; three-year-olds and upward; six furlongs.

Deadfall	112	Black Smith	110
Quanah	115	Sarmadowa	98
Copey Boy	110	Star Girl	103
Superline	98	Captain Jack	108
Cast By	98	Venizelos	112
What's The Time	112		

THIRD RACE—Purse $1,000; claiming; four-year-olds; one mile and a sixteenth.

Atwood	105	Emmy Lou	108
Catesby	109	Cherebu	107
Kia	107	Friday 13th	107
*Peter Whiffle	105		

FOURTH RACE—Purse $1,000; claiming; two-year-olds; five and one-half furlongs.

Master Eddie	101	Merida	104
Old Kid	118	*Partake	100
Toanna	116	Lucile Ann	104
Outstep	100	Jennie	98
Brockway	100	Titter	114

FIFTH RACE—Purse $1,000; claiming; three-year-olds and upward; six furlongs.

Pankota	105	The Vintner	115
Splinters	112	Alley Oop	110
Ego	115	Benny Rubin	113
Junebar	107	Sphericity	101
Merry Bells	112	Right On Time	115

SIXTH RACE—Purse $1,000; claiming; three-year-olds and upward; one mile and a sixteenth.

Moeran	104	Easter Sight	98
*Fair Bank	106	Solidity	107
An Merode	105	James F. O'Hara	112

SEVENTH RACE—Purse $1,000; claiming; three-year-olds and upward; one mile.

Maddenstown	108	Bright Idea	107
*First Light	99	Gems to Let	103
Sun Sweep	109	Silent King	104
Meridian Bill	108	Note o' Lover	104
Timeless	110	Real Artist	98
Fleet Street	101	Harp of Prophecy	101
Miss Beulah	101		

*Apprentice allowance claimed.
Weather clear; track fast.

BINARY STAR SHOWS SPEED AT LATONIA

Runs Mile and 70 Yards of Cove Springs Purse in 1:42 2-5, Scoring by Neck.

KRICK IS OUTFINISHED

Mary Jane Is Third to Idle Hour Farm's Filly, Which Is Ridden by Craver.

By The Associated Press.

LATONIA, Ky., July 4 (AP).—Idle Hour Farm's three-year-old filly Binary Star, with L. Craver up, won the Cove Springs purse, worth $1,600 and the feature of the card here today. The race was at a mile and seventy yards and was run in the fast time of 1:42 2-5.

Binary Star, close up from the start, raced under restraint until reaching the quarter pole, where she began moving up fast. The filly sought the leaders seventy yards from the wire and in a driving finish got the decision by a neck from Krick, with Mary Jane two lengths back for the show.

The summaries:

FIRST RACE—Purse $1,500; claiming; three-year-olds and upward; six furlongs.
Gold Mint, 110.........(Lang) 9.20 3.80 3.60
Granite Ware, 113..(Craver) 3.80 2.40
*Dar Fur, 108.......(Russell) 4.60
Time—1:12 4-5. *Shadowy Brook, *Two Pats, New Gold, Bob's Best, Thrace, Lady Herbert, One Way, Imperial Eagle and West Hill also ran.
*Field.

SECOND RACE—Purse $1,600; maiden two-year-olds; five and a half furlongs.
Lily Sue, 112..........(Lang) 9.90 4.40 2.80
Saucy Sue, 108.....(Johnson) 3.00 2.00
*Eleven o'Clock, 109.(Veale) 3.80
Time—1:07 2-5. Meriwick, Sailing Ship, Two Toms, Lady Rosabelle, Embarrass, Rogue, Fred Buell, *Proofreader and Dontess also ran.
*Field.

THIRD RACE—Purse $1,500; claiming; three-year-olds and upward; one mile and a quarter.
Nabisco, 114.......(Pascuma) 3.60 3.00 2.20
Eternal Magic, 100.(Russell) 7.60 3.80
Longchamps, 114........(Root) 3.20
Time—2:06. Radio, Rodney Thane, Allaire and Warfields also ran.

FOURTH RACE—Purse $1,500; three-year-olds and upward; six furlongs.
Blazo II, 113.......(Garner) 19.20 6.80 3.00
Dawn of Tomorrow, 120,
(Scobie) 3.40 2.80
Guapa, 107........(Pascuma) 2.80
Time—1:12 3-5. Encanto, Cecile, Margherita, Nama, Helen Carter, Handclasp, Little Doris, Peach and Thistle Bit also ran.

FIFTH RACE—Purse $1,600; three-year-olds; one mile and seventy yards.
Binary Star, 107.....(Craver) 4.40 2.80 Out
Krick, 107............(Ryan) .... 3.00 Out
Mary Jane, 112....(Connelly) .... Out
Time—1:42 2-5. Nedda also ran.

SIXTH RACE—Purse $1,500; two-year-olds; five and a half furlongs.
Narva, 112............(Lang) 11.20 3.60 2.80
Hush Dear, 108....(Pascuma) 2.40 2.20
Soiree, 110........(Scobie) 3.20
Time—1:07. Hedemore, Juel Jean, Silk Bonnet and Blanche Epine also ran.

SEVENTH RACE—Purse $1,500; claiming; three-year-olds and upward; one mile and a sixteenth.
Loretta Brooks, 111...(Gray) 4.60 2.80 2.20
Alleviator, 112.....(Pascuma) 2.80 2.60
Wrack Ray, 112........(Huff) 3.20
Time—2:04 3-5. Katha, My Valet, Redolph and Resolute also ran.
Weather clear; track fast.

Latonia Entries.

By The Associated Press.

FIRST RACE—Purse $1,400; claiming; three-year-olds and upward; six furlongs.

*Angle Plane	105	Upstart	110
*Prospect	111	Sargasso	110
*Antiquarian	111	Gabaldon	110
Bixey	105	Despard	116
Dramella	105	Squire Park	116
Queen of Sheba	105	Imperial Eagle	116
Golden Dust	105	Nistag	116
Gold Mint	110	Tripoli	116

SECOND RACE—Purse $1,400; maiden colts and geldings; two-year-olds; six furlongs.

Gold Handle	115	Wallet	115
Atlantic	115	Spanish Flier	115
Duff's Time	115	aBig Chief	115
Kentucky Ace	115	Braybant	115
Billy Culbertson	115	aCannon Club	115
Broad Silk	115		

a-H. P. Headley entry.

THIRD RACE—Purse $1,500; claiming; fillies and mares, three-year-olds and upward; one mile and a sixteenth.

Lady Carolyn	110	Babe K	107
Mary Carr	107	Infatuation	102
Midnight Rose	109	Pandy	110

FOURTH RACE—Purse $1,500; allowances; three-year-olds; six furlongs.

aBlue Darter	105	bLovely Manners	108
McComas	105	Mirafel	105
Birley M C	108	aWitchmount	108
bEthel Dear	103		

a-H. P. Whitney entry. b-Island Farm entry.

FIFTH RACE—Purse $1,700; allowances; three-year-olds and upward; one mile and a sixteenth.

San Utar	113	aFire On	106
Sea Champ	113	Laurel Hall	106
Royal Julian	105	Lancer	106
Rejuvenation	113	Mike Hall	106
Profiteer	113	aMalvina B	101

a-Fairbairn & McPherson entry.

SIXTH RACE—Purse $1,500; claiming; two-year-old fillies; six furlongs.

Peggoty	108	*Elisabeth	110
Pay Dirt	110	Lady Paramour	115
Fare Thee Well	108	Myth	111
Kitty Yansen	113		

SEVENTH RACE—Purse $1,500; claiming; fillies and mares, three-year-olds and upward; one mile and a sixteenth.

Choice	114	Oseda	107
Apepka	105	Quotation	109
Mandolette	103	Nettie Sweep	114

*Apprentice allowance claimed.
Weather clear; track fast.

Quatrain Often Goes to Barrier, But He Stopped Winning in 1925

Black Sheep of Greentree Stable Scarcely Pays for His Oats, but Trainer Powers Is Still Hopeful—Once Kentucky Derby Favorite, He Hasn't Scored Since.

Every race horse can't be a Man o' War, but once in a while one makes himself almost as famous as the super-horse, though for an entirely different reason. Such is Quatrain. This aptly named son of Omar Khayyam is famous, or perhaps one should say notorious, for the reason not that he wins races but that he doesn't win them.

When Quatrain was left at the post the other day in a claiming handicap at the current Aqueduct meeting, racing men turned to each other, smiled and wondered. Quatrain doesn't win races. Oftentimes he doesn't even finish, but he still goes to the barrier.

This five-year-old is one of the bad boys of racing, the black sheep of the Greentree Stable, and if those who have speculated on him since his downfall with woeful results to their bankrolls had their way Quatrain would be between the shafts of a milk-wagon, a thoroughbred pariah.

Quatrain's career has been one of brief success and many failures, some of them grotesque. No one can say that those who have trained him have not been patient with the horse, especially Vincent Powers, who has been trying to make something out of him for Mrs. Payne Whitney's stable.

Quatrain's Rapid Descent.

Trainer Powers has started Quatrain both in steeplechases and on the flat with equal success, that is, none at all. From Kentucky Derby favorite in 1925 to being left at the post in a claiming race in 1927 is an ignominious descent, but that has been the fate of Quatrain.

Frederick Johnson, who used to own the Belair Stud, paid $8,500 for Quatrain when the gelding was a yearling, and it looked like money well spent. The colt was royally bred, a son of Omar Khayyam and Bonnie Mary, and Omar Khayyam was sending good colts and fillies to the races.

Down to New Orleans went Quatrain as a three-year-old. He started once and won his race as a two-year-old, but it was at three years that he reached the heights and held them for a fleeting time. He came and conquered at New Orleans in 1925. The Louisiana Derby and the New Orleans Handicap, two of the richest stakes of Winter racing, were won by him, and those gentlemen who make Winter books on the Derby nodded their heads and made Quatrain favorite to win the Kentucky classic.

Quatrain was in his glory, but it was a glory soon to fade. Right up to a couple of days before the Derby he looked in wonderful condition and on Derby day at the old Churchill Downs course he strode haughtily to the post the 9 to 5 favorite, with wagers of thousands of dollars on him.

Hard to Find at Finish.

At the finish it was hard to find Quatrain. They couldn't find him in the first three, and a good many other horses finished before he was seen staggering home. He finished twelfth in a field of twenty, and his sun had set. Many racing men didn't know it then, but they are sadder and wiser now.

Quatrain apparently wasn't a good loser. Being a beaten favorite in the greatest American racing classic is a hard blow and it seemed to sour Quatrain. He did nothing worth while after the Derby that year, but Johnson still had faith in him.

The following year Quatrain went again to the races, but his temperament had not changed. He still was grouchy, sulky and sour. At Belmont Park he went to the post an 8-to-5 favorite. The players knew he was a bad actor at the post, but they figured he would win in spite of this. They figured wrong. He never left the post, and he was left behind in his next two starts, being almost faced the other way. Whenever he did start he ran poorly. Once he did finish second in a three-horse race. That was his best.

Finally Johnson let Quatrain go and Powers took him in hand. He was big and rangy and Powers decided to make a jumper out of him. The rest of the story is known to all racing men. In his first start as a steeplechaser this Spring Quatrain was left at the post, an old story. In his next he fell while leading and in his third he ran out while leading. He was favorite that time, but he passed a dividend. So back to the flat racing he has gone, and he has run last and been left at the post since then, but he hasn't stopped eating Greentree Stable oats, not even yet. Such is the fame of Quatrain.

Fort Erie Results.

By The Associated Press.

FIRST RACE—Purse $1,000; two-year-olds; five furlongs.
Rundale, 115.......(Thomas) 3.80 3.20 2.25
Fraulein, 112........(Taylor) 6.00 2.35
Optical, 112.......(Fishman) 2.20
Time—1:01 4-5. Trompelaine, Violet, Flame, Baldoyle, Lucie Dunbar and Tayman also ran.

SECOND RACE—Purse $1,000; claiming; three-year-olds and upward; one mile and a sixteenth.
Marvelite, 113..........(West) 20.90 10.65 7.45
Timeless, 113.......(Harvey) 8.35 7.20
Joaquin, 105.........(Wilson) 11.10
Time—1:49 2-5. Eye Lash, Molly Locket, Star Myth, Miss Beulah, Wild Cat, Lady Haldeman, Maddenstown, Just and Lady Bush also ran.

THIRD RACE—Purse $1,000; three-year-olds and upward; six furlongs.
Heartache, 110......(Greco) 14.00 5.10 3.70
Lennos, 106.........(Josiah) 2.40 2.80
Oley, 105............(West) 3.70
Time—1:14 4-5. Noon, Pitchfork, Gew Gaws and Toscanelli also ran.

FOURTH RACE—Purse $1,000; claiming; three-year-olds and upward; six furlongs.
Aversion, 107.......(Josiah) 4.00 2.70 2.35
Whiz, Cloud, 104.(Chalmers) 4.50 3.40
War Man, 111.....(Bourassa) 2.85
Time—1:14. Gymkhana, Saratoga Maje and Polymel also ran.

FIFTH RACE—The Thorold Handicap; purse $1,500; three-year-olds and upward, foaled in Canada; one mile.
Phanariot, 108.......(Thomas) 6.50 3.80 3.05
Taurus, 106..........(Brown) 5.40 4.10
Lazibones, 93..........(Mann) 4.80
Time—1:40 2-5. Attack, Cloth Hall, Arrant Jade and Bloom Tip also ran.

SIXTH RACE—Purse $1,000; claiming; three-year-olds and upward; one mile and a sixteenth.
Catesby, 113....(Chalmers) 4.85 2.55 2.60
J. F. Kleever, 113..(Brown) 3.05 3.45
Real Artist, 107.....(Milner) 4.30
Time—1:48 2-5. Lang Syne, Cherebu, Gleeful and Harp of Prophecy also ran.

SEVENTH RACE—Purse $1,000; claiming; three-year-olds and upward; one mile and a sixteenth.
Donnetta, 110...(Blackburn) 10.70 4.30 2.50
Flying Al, 100..(Chalmers) 3.75 2.35
Goldbeater, 116..(Fishman) 2.00
Time—1:48. Begonia, Ella M. and Brownie Smile also ran.
Weather clear; track fast.

Lincoln Fields Entries.

By The Associated Press.

FIRST RACE—Purse $1,400; claiming; three-year-olds and upward; six furlongs.

*New Beauty	101	Edith D.	101
Mary Conners	106	*Outlawed	110
Omnia	111	Lady Harriet	101
*Lady Eleanor	96	*Queen Oliva	96
Fosenoon	106	Tom P.	111
Frank Andrews	109	*Sanction	101
*Keeper	101	*Miss Mischief	105
*Smoky Day	101	Home D'Or	111
Alice Lang	106	Peggy O.	101

SECOND RACE—Purse $1,400; claiming; three-year-olds and upward; six furlongs.

Gossoon	111	Grierson	108
Nor'wester	111	Clem Theisen	111
Hats Up	117	Mussolini	111
*Sandalwood	106	*Little Guinea	105
Minstrel Boy	111	Pee Wee	111
*Ponjola	106	Sphere	106
Rocking	106	*Violet Betty	96
Porto De Oro	111	Brunswick	113
Sixteen Sixty	101	*Queen Bessie	96

THIRD RACE—Purse $1,200; claiming; three-year-olds and upward; one mile and a sixteenth.

*Power	100	*Huquince	99
Brumfield	104	*Open Fire	110
Olympic	110	*Scotland Forever	104
*Magic Light	105	*Mayor Rehrman	99

FOURTH RACE—Purse $1,400; allowances; maiden colts and geldings; two-year-olds; five and one-half furlongs.

Doctor Rankin	116	Paprika	116
Twenty-one Sixty	116	Royal Manager	116
Jim Bridger	116	Trystol	116
Shasta Sheik	116	Waffles	116
Spicy Quince	116	Paternal	116
Charsherten	116	Keeping Time	116
Mi Companero	116	Sun Friar	116
Leyland	116		

FIFTH RACE—Purse $1,500; claiming; three-year-olds; one mile.

*Speedometer	103	La Morie	106
*Woolridge	105	*Kum Kaissi	92
*Shasta Lad	105	Bombay	108

SIXTH RACE—Purse $1,400; claiming; two-year-olds; five and one-half furlongs.

*Rolling Star	101	Go Away	104
*Shasta Flapper	96	Kakiedoodles	101
*Divot	103	Molder	104
*Indra	101	Glennie	111
Billy McCarney	108	Sun Sabeur	108
*Flying Rose	102	Busy Lassie	106
Colonel Camps	104	Pug	111
Fair Lark	103	Morocco	115
Angry Mood	108	Cross Play	103

SEVENTH RACE—Purse $1,200; claiming; three-year-olds and upward; one mile and a sixteenth.

Mrs. Finley	105	Be Yourself	110
*Geo. Dover	105	Ruben	104
Suzanne B.	105	*Wapiti	105
Voreland	110	Swoop	110

*Apprentice allowance claimed.
Weather clear; track fast.

BERTE ABBE PACES TO FAST TRIUMPH

Lord's Horse Takes $10,000 Stake for 2:12 Class at Hartford Track.

PLUCKY LEADS TROTTERS

Wins 2-Year-Old Race After Breaking in Second Heat—Hollyrood Mark Victor.

Special to The New York Times.

HARTFORD, Conn., July 5.—The Sage Park $10,000 2:12 pacing stake this afternoon was won by the five-year-old Bert Abbe, bay son of The Abbe. The winner is owned by Arthur G. Lord of Nyack, N. Y. Carolyn Logan was home first in the opening heat by a scant nose, with the field all bunched at the wire. The time for the three heats is the fastest average for the Bay State season to date.

Plucky redeemed himself after his poor showing a week ago. He led a good field of youngsters in the stake for two-year-old trotters, although Miss Eclipse did succeed in getting home first in the second mile, due to a bad break on the part of Plucky.

Ed McGrath, the Reading reinsman, put over Hollyrood Mark in the 2:15 trot in rather handy fashion in three straight heats.

The summaries:

2:15 TROT; PURSE $1,000.

Hollyrood Mark, b. g., by Hollyrood Bob—Holyrood (McGrath)	1	1	1
Judge Leyburn, br. g. (Brusso)	2	2	2
Flambo, b. g. (Mosher)	[illegible]	[illegible]	[illegible]
Watson B. Jr., br. g. (Pitman)	[illegible]	[illegible]	[illegible]
Spirit Volo (Small)	[illegible]	[illegible]	[illegible]
Dean Etawah (Hyde)	[illegible]	[illegible]	dis
Prince Binland (Caron)	7	7	dis

Time—2:12¾, 2:12¾, 2:13¾.

THE SAGE PARK; PURSE $10,000.

Bert Abbe, b. g., by The Abbe—Miss Ella H. (Cressler)	2	1	1
Carolyn Logan, b. m. (Brittenfield)	1	2	2
Jeanette Royal, b. m. (Sturgeon)	3	3	3
Hazel McKlyo, br. m. (Martin)	[illegible]	[illegible]	[illegible]
Belle McKlyo, b. m. (Pitman)	[illegible]	[illegible]	[illegible]
Hedgewood K., ch. h. (Brickley)	7	5	6
Minnie Edgewood, blk. m. (Leonard)	5	7	7

Time—2:07¼, 2:06¾, 2:08¾.

TWO-YEAR-OLD TROT; PURSE $2,000.

Plucky, b. c., by Peter Volo—Tara Verrick (Kirby)	1	7	1
Miss Eclipse, blk. f. (Hyde)	[illegible]	1	[illegible]
Florence McGill, b. f. (Whitney)	[illegible]	[illegible]	[illegible]
Beautiful Peter, ch. g. (Brittenfield)	[illegible]	[illegible]	[illegible]
Vermont Express (Nickerson)	[illegible]	[illegible]	[illegible]
Nettie B. (Becker)	[illegible]	[illegible]	[illegible]
Tramplitte (Snow)	[illegible]	[illegible]	[illegible]
Dock Volo (McCarr)	[illegible]	[illegible]	dis

Time—2:15, 2:17¼, 2:18¼.

Devonshire Park Entries.

By The Associated Press.

FIRST RACE—Purse $1,000; claiming; three-year-olds and upward; five and one-half furlongs.

Melva Rose	99	Spring Branch	102
Fleur de Lis	96	Ben Hur	108
O'Trigger	112	Mexican Pete	108
Sea Pen	104	Upton	108
Thornton	110		

SECOND RACE—Purse $1,000; claiming; three-year-olds and upward; five and one-half furlongs.

Charlotte Hall	93	*Follow Me	107
*Shasta Butte	93	Solomon's Kilts	108
Perroquet	107	Mint Toddy	108
*Passport	100	Hobson	108
Swept	109	Golden Armour	107
Seclusion	105	Circus Lady	104
Poor Princess	105	Simony	110
Snuffy	106	Reigh Shot	98
Boomerang	102	Corall	110

THIRD RACE—Purse $1,000; claiming; two-year-olds; five furlongs.

The Maid	110	Matt Karr	105
Pallomola	105	Moultrie	105
Charles Robinson	113	Lady Basil	105
Allah Allah	105	Best Martin	100
Wavy	105	Jack W. Jr.	105
*Erin Go Bragh	97	Ondora	105
Bill Steel	105	Homewood Jade	105
Zafina	97	*Maryland Boy	94
Upper Crust	104	Caroline Lee	105

FOURTH RACE—Purse $1,500; three-year-olds and upward; one mile.

Huntsman	98	Arno	108
Grenier	110	Deputy	105
Starspdale	109	Queen Towton	97
Arabian	97	Prickly Heat	105
Sun Altos	110	Carom	98

FIFTH RACE—The Devonshire Derby; purse $5,000; three-year-olds; one mile and a furlong.

King Basil	117	Jack of Clubs	117
Black on White	117	Peter Peter	117
Backrope	117	*Henry Horner	117
Fly Hawk	115	†Patricia Marian	112
Wand'ng Minstrel	117	Neslen Kay	97
Judge Caverly	114		

†H. L. Crayne entry.

SIXTH RACE—Purse $1,500; three-year-olds and upward; six furlongs.

*Incessles	103	Royal Highness	108
Prince Pan	109	*Bell Geo.	106
Cup Bearer	114	Three Sixty	109
Eddie Rickenbacker	108	Seth's Premium	111
Encamp	105	Kosciusko	111
Candy Maker	106	Foreward	111
Morehead	103	*Captain Guard	105
Palm Court	108	Antonio	110
Majuba	103		

SEVENTH RACE—Purse $1,000; three-year-olds and upward; one mile and a sixteenth.

Bonfire	100	Moon Magic	103
Parmachinee Bell	101	Cabin Creek	103
My Bunnyish	102	Pyroot	103
Street Liz	104	Lanoil	105
Becky Sue	100	Gayly	100
Miss Carome	100	Tenacity	91
Randel	108	Ho Henry	103
Bilgo Branch	106	Coney Island	99
Statler	109	Yvenda	97
Scissors	100	Who Knows Me	106

*Apprentice allowance claimed.
Weather clear; track fast.

Brandy Eggnogs Are Given To Sick English Greyhounds

Copyright, 1927, by The New York Times Co. By Wireless to The New York Times.

LONDON, July 5.—Eggnogs of brandy, milk and eggs are being served to ailing greyhounds at the White City race course, General Critchley, Vice Chairman of the racing association, declared today when it was learned that the wet weather is causing illness among the numerous high-priced racers.

"The dogs love them," he said, "and who doesn't?"

The racing greyhound is one of the most delicate creatures in the world, and special chefs and doctors are triumphing over the attacks of colds. The French chefs cook the dogs' meat carefully and bake special brown bread. They also prepare omelets that most men would be glad to get.

LURWICK TRIUMPHS IN LIVE BIRD SHOOT

Emerald Club Star Has Margin of Six Kills Over Unbeaten Mariano at Reading.

Special to The New York Times.

READING, Pa., July 5.—More than 2,000 spectators, representing all parts of the East, saw Jacob Lurwick, Emerald Gun Club of New York, defeat Condy Mariano of Shamokin, the premier one-barrel wingshot of the anthracite region, by a margin of six kills, in the live bird shooting match for $2,500 a side and gate receipts, shot today over the Connors Park traps.

The hitherto invincible Mariano, with eighteen straight victories to his credit, was a 5-to-3 favorite with the crowd, but Lurwick's deadly aim registered seventeen out oftwenty, while his opponent scored only twelve.

The match was scheduled at twenty-five trained fliers, twenty-one-yard rise, per man, one barrel, with the gun below the elbow until the bird is on the wing, each man furnishing and trapping his opponent's fliers.

L. H. Schortemeir's protégé, outshooting the Shamokin gunner on the twentieth bird, automatically brought the match to a close.

SARAZEN TOP WEIGHT FOR MOUNT VERNON

Must Carry 127 Pounds in Empire City Race Saturday—Macaw In at 123.

Weights for the Mount Vernon Handicap, for three-year-olds and upward, at a mile and seventy yards, which will be the leading number of Saturday's program at Empire City, were announced yesterday by W. S. Vosburgh, official handicapper. He places Sarazen at the top under 127 pounds, three more than he allots to Peanuts. But the Gerry colt will not be a starter, as he has been pointed for the Empire City Handicap tomorrow afternoon.

Macaw, a sure starter Saturday, is next at 123 pounds.

The weights:

Sarazen	127	Quatrain	102
Peanuts	124	Amberjack	102
Macaw	123	Brainstorm	102
Sting	122	Sanford	100
Silver Fox	120	Son of John	100
Happy Argo	115	Dolan	100
Sweepster	115	Bright Steel	100
Croyden	114	Titan	100
Whiskery	112	Architect	100
Vespasian	111	Buraim	100
Senalado	111	Post Time	100
Blondin	111	Festival	100
Caldon	110	Gold Stick	98
Flight of Time	110	Radenoch	98
Kentucky II	110	Shannon Shore	98
Ruskin	110	Gumdrop	97
Cheops	108	Filemaker	97
Light Carbine	108	Pygmalion	97
Cavalier Marrone	108	Landlord	95
Ingrid	107	Ominous	95
Cobiago	107	Recreation	95
Navigator	106	Dumpy	95
Cloudland	105	Peter Peter	95
Nimba	105	Starset	95
Faxon	105	Court Day	95
Buskari	105	Marylander	95
Nichavo	105	Mother's Son	95
Golden Spire	104	Lord Broom	93
Rampaeur	104	Moto	93
Devonshire	104	Found One	93
General Lee	104	Bonnie Maginn	92
Afterglow	103		

HORSE SALE BRINGS $8,725.

Twenty-five Head Disposed Of Before Races at Aqueduct Track.

A sale of race horses in training was held in the paddock of Aqueduct course before the racing yesterday afternoon. There was a small attendance and an ordinary offering, the prices being correspondingly low. Twenty-five head came under the hammer of the Fasig-Tipton Company and they brought a total of $8,725, an average of $349.

The only sale of more than $1,000 was that of the three-year-old bay colt Imp. Mobon, consigned to dissolve a partnership by Joe Stern and bid in by the same for $1,800.

Aqueduct Entries.

FIRST RACE—Claiming; maiden fillies, two-year-olds; five furlongs.

2937	**Epigram	102	2873	*R. Feriday	110
2929	**Leona	104	2946	Aflame	109
2912	M. Ahearn	114	—	**Cherish	109
2937	*Willie May	104	2912	Gold Dust	109
2922	Betty's Queen	109	2916	Irene L.	114
2928	L. K. Carroll	109	—	The Angelus	109
2955	Bed'd Lassie	114	2946	Mist Spray	109
2946	*Lady Tule	109	2943	Golden Gloss	109
—	**Patina	100	2942	*Honeycomb	104
2916	Loveken	114			

SECOND RACE—The Across Country Steeplechase; conditions; four-year-olds and upward; about two miles.

2944	**Four C's	130	2932	Rondo	130
2932	Fast Play	135	—	**Elder	142
2950	*Nomad	138	—	Anda	140
2907	*Phosphore	139	2918	St. Lawrence	143
2914	*Limer	137			

THIRD RACE—The Africander Handicap; three-year-olds and upward; six furlongs.

(2722)	Poly	123	2941	Solene	104
2900	*Pandera	121	2936	Juggler	116
2873	*Florian	107	2900	*Guinea Hen	110
2776	*Kawa	106	2619	Blk. Panther	125
2939	Storm King	121	2900	*Post Time	115
2936	*Grac'ss Gift	105			

FOURTH RACE—The Myrtle Claiming Stakes; $2,000 added; three-year-olds and upward; one mile.

(2942)	Shawn Shie	116	2873	Flestan	111
2930	*Lanyard	113	2930	C'tal Pen'at	111
(2879)	*Adamant	106	2911	*Ceylon P.	111
2930	J. Mar'e III	121	2902	Haward	119
(2934)	K'g Jimmy	116	2925	Beau Geste	109
2946	Gnome Girl	113			

FIFTH RACE—Conditions; two-year-olds; five furlongs.

2941	My Chum	110	—	Hostte	104
2953	Round Girl	110	2943	War Bold	110
2941	J. Bartlett	110	2953	El Kazidah	110
2941	Tuskegee	110	2905	Crusty	110
2935	Sailor Maid	107	—	Polydor	110
2945	I Hope So	122	2942	Flitterman	110
—	Binnacle	110	2907	Red Scot	110

SIXTH RACE—Claiming; three-year-olds and upward; one mile.

2911	Le Voyant	120	2852	The Frosh's	115
2930	*Hike	115	(2908)	*Know M. G.	115
2934	*Zoelte	108	2887	Gay Paris	110
2908	Last Bite	108	2911	Fair Man	115
(2942)	Graeme	120			

*Five pounds claimed for rider.
**Ten pounds claimed for rider.
Weather clear; track fast.

BRITISH GIVE PONIES CUT-IN GAME DRILL

Send Their Mounts Out for First Workout Here on Rye Polo Field.

CAPTAIN DENING RIDES

Invading Star Plays at No. 3—Turbanned Indian Officer Also in the Match.

By ROBERT F. KELLEY.
Special to The New York Times.

RYE, N. Y., July 5.—For the first time since their arrival here last Monday, the mounts of the British polo team worked out in a match this afternoon on the wooded field of the Westchester Biltmore Polo Club, behind which they are stabling until the move to Long Island and the scene of the international matches at the Meadow Brook Club in September.

Only one of the men expected to be in the line-up against America rode in the cut-in game against members of the Westchester club into which the ponies were sent today. This was Captain J. F. Dening, who is expected to be at back when the British select their team. With Dening playing at No. 3, Colonel the Hon. G. de la Poer Beresford, in charge of the pony string, played at No. 2, and Marvin Harrison, a club member, at No. 1. At back was the turbanned figure of Risaldar Mohammed Yasin Khan, one of the two commissioned Indian officers here with the team.

There was no effort to speed up the play at all, but Captain Dening was impressive with his stroking and stood out vividly in the field this afternoon. He had little opposition, of course, but he hit cleanly and crisply on both sides of his mounts and rode with a complete mastery of his horse. This last was particularly noticeable when he went for a period on The Sheik, an Indian-bred stallion with an arched Arabian neck and plenty of spirit.

G. W. Horton, the stud groom in charge of the forty-five mounts of the British, said that every one of his charges was in shape now for slow polo and would be ready for the rest of the players when they arrive next week to step right into practice games. The slow sort of polo they had today will be all that is asked of the British mounts, however, until the latter part of this month.

The rest of the players are aboard the Minnetonka, expected here next week.

GREENWICH QUARTET TOPS ROCKAWAY, 8-6

Benson Excels in First-Round Match of Hempstead Cups, Played at Meadow Brook.

Another first-round game was completed at Meadow Brook yesterday in the Hempstead Cups, the Greenwich polo four defeating Rockaway, 8 goals to 6. Both teams totaled like handicaps and they played the match on the flat.

Lieutenant G. C. Benson, a member of the Army's junior team, was prominent for the winners, scoring 2 goals himself and paving the way for his backs, R. S. Allison and J. H. Lapham, to come through for three scores apiece.

The line-up:

GREENWICH (8).	ROCKAWAY (6).
No. 1—T. Law.	No. 1—J. W. Maitland.
No. 2—Lieut. Benson.	No. 2—G. H. Dempsey.
No. 3—R. S. Allison.	No. 3—A. L. Smith.
Back—J. H. Lapham.	B'ck—W. T. P. Hazard.

SCORE BY PERIODS.

Greenwich	2	1	1	2	1	1	0	0	—8
Rockaway	0	0	1	1	1	1	1	1	—6

Goals—Greenwich: Benson 2, Allison 3, Lapham 3. Rockaway: Maitland 2, Smith 2, Dempsey, Hazard.
Umpire—Fred Roe. Time—Eight periods of 7½ minutes each.

MATCH RACE IS SOUGHT.

Anita Peabody and Dice, Unbeaten Two-Year-Olds, May Meet.

CHICAGO, July 5 (AP).—Mrs. John D. Hertz, who has developed Anita Peabody, considered the West's best two-year-old, is sending a challenge to Dice, the two-year-old leader of the East, for a match race at Lincoln Fields.

Anita Peabody was foaled and prepared for the races on the Hertz farm, within a few miles of downtown Chicago. She is a daughter of Luke McLuke and La Dauphine, and has won all three of her starts. Dice has not been beaten in his six races.

Colonel Matt J. Winn, director of the Lincoln Fields track, offered today to arrange for an attractive purse if Mrs. Hertz's emissary, Joseph McClenahan, now en route to New York, can arrange the match race with Dice.

MATERA GETS A DRAW.

Holds Usse Even at 22d Engineers by Closing Rally.

Al Matera and Henry Usse fought a draw in the main eight-round bout at the Twenty-second Engineers Armory last night. Matera launched an effective closing rally that earned him the even break. The weights were Matera 133¾, Usse 134.

The eight-round semi-final resulted in Nick Esposito, 131, knocking out Dutch Eckhard, 132, in two rounds. In another eight-rounder Oscar Pults, 157½, defeated Frank Conchina, 163. Julius Romano, 133¼, outpointed Al White in the opening six-round bout.

St. Jean Beats Two Opponents.

Andrew St. Jean won two games yesterday at Dwyer's Broadway Academy, where he is meeting all comers at three-cushion billiards. In the afternoon, he triumphed over Jerry Taylor, 40 to 18, in forty-nine innings. At night, he defeated Joseph Reilly by the same score, in fifty-two innings.

DO-U-NO FADS
Made by the Makers of Admiration Cigars
GOOD CIGARS
5 for 25¢

Boats, Launches and Accessories.

WANTED—Outboard motor, late model. Phone Circle 2063, ask for Jacob.

CHART SHOWING HOW RACES WERE RUN AT AQUEDUCT

By The Associated Press.

Tuesday, July 5. Twentieth day. Weather clear; track fast.

2955 FIRST RACE—Maiden two-year-olds; purse $1,000; claiming; five furlongs. Start good; won driving; place same. Winner, br. or b. g., 2, by Louvois—Curragh Gale. Trainer, G. C. Winfrey. Time—1:01⅗.

Ind.	Starters.	Wt.	P.P.	St.	¼	½	Str.	Fin.	Jockeys.	St.	Pl.	Sh.
2916	Okay	117	5	4	[illegible]	[illegible]	[illegible]	1ʰᵈ	Fator	5-2	4-5	2-5
2894	Broom Market	111	3	[illegible]	[illegible]	[illegible]	[illegible]	2³	Robbins	15-1	6-1	3-1
2918	Lady Jule	111	13	[illegible]	[illegible]	[illegible]	[illegible]	3¼	Barnes	8-1	3-1	3-5
2912	Petit Point	111	11	[illegible]	[illegible]	[illegible]	[illegible]	[illegible]	Burke	10-1	4-1	2-1
2946	Frat Girl	114	[illegible]	[illegible]	[illegible]	[illegible]	[illegible]	5¼	Walls	12-5	4-5	3-5
2846	Cellini	114	10	[illegible]	11²	12²	[illegible]	6³	Callahan	20-1	8-1	4-1
2914	Roslyn	114	[illegible]	[illegible]	[illegible]	[illegible]	[illegible]	7¹	F. Smith	12-1	5-1	2-1
2937	Bisque	114	[illegible]	[illegible]	[illegible]	[illegible]	[illegible]	8¼	Kellum	30-1	12-1	6-1
2956	Jildis Kiosk	114	[illegible]	11	[illegible]	[illegible]	[illegible]	[illegible]	O'Donnell	7-1	3-1	6-5
2918	Fast Wind	114	14	10	10¹	10²	[illegible]	10²	Malben	12-1	5-1	3-1
2946	Shelton	114	9	14	12²	11²	[illegible]	11²	Laidley	30-1	12-1	6-1
2756	Mob Law	114	12	[illegible]	[illegible]	[illegible]	[illegible]	12³	McCoy	[illegible]	[illegible]	4-1
[illegible]	Highland Toast	122	[illegible]	[illegible]	13²	13³	[illegible]	13⁴	C. Zoeller	30-1	12-1	6-1
2912	Bedford Lassie	114	15	[illegible]	14³	14³	[illegible]	14²	Pison	50-1	20-1	10-1
—	Sunbright	116	4	15	15	15	[illegible]	15	McAuliffe	12-1	5-1	3-1

Scratched—Spanker, Little Kid Carroll and Honeycomb.

Okay broke slowly, but under hard urging closed gamely and won going away. Broom Market displayed good early speed, saved ground and was next best. Lady Jule finished gamely. Petit Point ran a good race. Mob Law had early speed.

Owners—1, G. C. Winfrey; 2, Mendham Stable; 3, J. Lowe; 4, W. R. Coe; 5, H. T. Archibald; 6, Canyon Stable; 7, Mrs. T. R. Queen; 8, P. S. P. Randolph; 9, Fair Stable; 10, J. L. Holland; 11, R. Hyams; 12, Meadow Farm Stable; 13, Laurel Park Stud; 14, A. D. Morton; 15, J. S. Cosden.

2956 SECOND RACE—Maiden three-year-olds; purse $1,000; conditions; one mile. Start good; won driving; place same. Winner, br. c., 3, by Swep—Juliette II. Trainer, J. Lowe. Time—0:24, 0:48⅗, 1:13, 1:39⅗.

Ind.	Starters.	Wt.	P.P.	St.	¼	½	¾	Str.	Fin.	Jockeys.	St.	Pl.	Sh.
[illegible]	Verdi	122	[illegible]	[illegible]	[illegible]	[illegible]	[illegible]	1½	1ⁿᵒ	Barnes	7-1	5-2	7-5
2927	Polycrates	122	[illegible]	[illegible]	[illegible]	[illegible]	[illegible]	[illegible]	2³	Thurber	9-5	7-5	3-5
2879	Red Pate	122	10	[illegible]	[illegible]	[illegible]	[illegible]	[illegible]	3ⁿᵈ	Kelsay	7-2	7-5	7-10
2927	Gravita	117	1	[illegible]	[illegible]	[illegible]	[illegible]	[illegible]	[illegible]	McAuliffe	7-1	5-2	6-5
2900	Account	122	[illegible]	[illegible]	[illegible]	[illegible]	[illegible]	[illegible]	5⁸	Fator	15-1	6-1	3-1
2874	Red Sublette	122	[illegible]	[illegible]	[illegible]	[illegible]	[illegible]	[illegible]	6⁴	Barcene	4-1	7-5	7-10
2710	Armada	112	2	4	4¹½	[illegible]	[illegible]	[illegible]	7⁴	Moon	50-1	20-1	10-1
2921	Warm Heart	122	7	[illegible]	[illegible]	[illegible]	[illegible]	[illegible]	8²	O'Donnell	12-1	5-1	4-1
2928	Golden Lux	122	5	10	[illegible]	[illegible]	[illegible]	[illegible]	9⁸	Philpot	20-1	8-1	4-1
2874	Queen's Folly	117	6	9	10	10	10	10	10	Simon	20-1	8-1	4-1

Scratched—Polyangle.

Verdi raced Red Sublette into submission and then drew away, but tired suddenly and just lasted to win. Polycrates was outrun to the stretch, where he came very wide and finished with a rush. Red Pate suffered early interference. Gravita ran a good race. Red Sublette had speed for five furlongs, but then quit.

Owners—1, S. Ross; 2, M. Field; 3, W. L. Hornstadt; 4, Belair Stud; 5, R. S. Luther; 6, F. J. Kearns; 7, G. D. Widener; 8, E. M. Byers; 9, W. T. Anderson; 10, B. B. Stable.

2957 THIRD RACE—Three-year-olds and upward; purse $1,000; claiming; six and one-half furlongs. Start good; won driving; place same. Winner, br. f., 3, by War Cloud—Musical Honours. Trainer, W. B. Mitchell. Time—0:23⅘, 0:47⅘, 1:13⅘, 1:20⅘.

Ind.	Starters.	Wt.	P.P.	St.	¼	½	Str.	Fin.	Jockeys.	St.	Pl.	Sh.
2946	Baby Gar	112	[illegible]	[illegible]	[illegible]	[illegible]	1½	1ⁿᵒ	Goodwin	16-5	6-5	3-5
[illegible]	Ice	122	[illegible]	[illegible]	[illegible]	[illegible]	[illegible]	[illegible]	Force	7-1	3-1	7-5
2942	Vagabond King	115	[illegible]	[illegible]	[illegible]	[illegible]	[illegible]	[illegible]	O'Brien	15-1	6-1	3-1
2928	Mome Presse	117	[illegible]	[illegible]	[illegible]	[illegible]	[illegible]	[illegible]	Robinson	7-1	3-1	7-5
2920	Durie M.	112	10	[illegible]	[illegible]	[illegible]	[illegible]	[illegible]	McGovern	3-1	6-5	1-2
2930	Baldpate	112	[illegible]	[illegible]	[illegible]	[illegible]	[illegible]	[illegible]	Barnes	4-1	7-5	7-10
[illegible]	Rei Patand	125	4	11	11	[illegible]	[illegible]	[illegible]	Weiner	40-1	15-1	8-1
[illegible]	Belpharisquia	110	[illegible]	10	10	[illegible]	[illegible]	[illegible]	Collins	20-1	8-1	4-1
—	Allrange	112	[illegible]	[illegible]	[illegible]	[illegible]	[illegible]	[illegible]	Ambrose	8-1	3-1	8-5
—	Little Papoose	110	[illegible]	[illegible]	[illegible]	[illegible]	[illegible]	[illegible]	W. Kelly	20-1	8-1	4-1
[illegible]	Flying Monk	118	[illegible]	[illegible]	[illegible]	[illegible]	11	11	Hosed	20-1	12-1	6-1

Scratched—Le Voyant, Ward o' War, Harbinger, Vic, Shining Light, Polyphemus, Compensation, Plotter, Toney Dixon, Indian Spirit, Easy and Great Hope.

Baby Gar, well up from the start, raced Mome Presse into defeat and held on gamely. Ice, in close quarters in the early part, finished with a rush. Vagabond King ran a good race. Durie M. was running strongly when she was blocked in the last sixteenth. Mome Presse ran a good race.

Owners—1, W. B. Mitchell; 2, F. Johnson; 3, Thomas Jameson; 4, F. H. Murphy; 5, E. A. Lane; 6, J. S. McDonald; 7, Miracol Stable; 8, D. S. Roups; 9, C. F. Hill; 10, Mrs. K. M. Karrick; 11, R. E. Watkins.

2958 FOURTH RACE—Maiden two-year-olds; purse $1,000; claiming; five furlongs. Start good; won easily; place same. Winner, ch. g., 2, by Star Hawk—War Goddess. Trainer, J. S. McDonald. Time—1:00⅘.

Ind.	Starters.	Wt.	P.P.	St.	¼	Str.	Fin.	Jockeys.	St.	Pl.	Sh.
—	Bird of Prey	117	6	1	[illegible]	[illegible]	[illegible]	Barnes	6-1	5-2	6-5
2866	Bedford Dream	106	[illegible]	[illegible]	[illegible]	[illegible]	[illegible]	Zoeller	[illegible]	[illegible]	[illegible]
2894	Noon Joy	114	11	[illegible]	[illegible]	[illegible]	[illegible]	Burke	7-1	3-1	7-5
2918	Hogarty	117	12	[illegible]	[illegible]	[illegible]	[illegible]	Robbins	10-1	4-1	2-1
2943	Merrycrystal	111	[illegible]	[illegible]	[illegible]	[illegible]	[illegible]	Fator	7-1	5-1	7-5
2814	Red Spruce	117	[illegible]	[illegible]	[illegible]	[illegible]	[illegible]	McCoy	20-1	8-1	4-1
2937	Vulnerable	122	[illegible]	[illegible]	[illegible]	[illegible]	[illegible]	Shanks	4-1	7-5	3-5
2894	Strong Policy	114	[illegible]	[illegible]	[illegible]	[illegible]	[illegible]	Barcene	7-2	7-5	7-10
2876	Walpole	114	10	[illegible]	[illegible]	[illegible]	[illegible]	Simon	15-1	6-1	3-1
2876	Even Chance	114	[illegible]	[illegible]	[illegible]	10¹	10²	Callahan	20-1	8-1	4-1
2876	Lee	122	[illegible]	[illegible]	[illegible]	[illegible]	11⁴	McAuliffe	12-1	5-1	6-5
2943	Swansdown	122	[illegible]	12	12	12	12	Weiner	30-1	8-1	4-1

Scratched—Flitterman, Bedford Queen, The Angelus, Irene L. and Santa Sweep.

Bird of Prey broke fast, opened a wide lead and won unextended. Bedford Dream, also away well, made a game effort. Noon Joy closed a big gap. Merrycrystal had no mishap.

Owners—1, J. S. McDonald; 2, H. A. Greevy; 3, N. Locasio; 4, Mrs. T. W. O'Brien; 5, R. Bloch; 6, F. H. Faulconer; 7, J. E. Davis; 8, C. B. Forbes; 9, B. B. Stable; 10, Canyon Stable; 11, H. W. Maxwell; 12, Laurel Park Stud.

2959 FIFTH RACE—Two-year-olds; purse $1,000; conditions; five furlongs. Start good; won driving; place same. Winner, br. c., 2, by Chicle—Balancoire II. Trainer, J. Fitzsimmons. Time—0:58⅕.

Ind.	Starters.	Wt.	P.P.	St.	¼	Str.	Fin.	Jockeys.	St.	Pl.	Sh.
2945	Distraction	122	[illegible]	[illegible]	2ʰ	2ʰ	1ⁿᵏ	McAuliffe	8-5	Out	Out
(2941)	Polish	122	[illegible]	[illegible]	1ʰᵈ	1ʰ	2⁶	Fator	3-5	Out	Out
2801	Charles B. Hall	112	[illegible]	[illegible]	3²	3²	3⁴	M. Buxton	20-1	3-1	2-1
2925	Triene	114	[illegible]	[illegible]	5	5	4¹½	E. Kummer	100-1	10-1	2-1
2918	Flitting Day	107	4	[illegible]	4¹	4¹	5	Goodwin	20-1	3-1	7-10

Scratched—Indian Scout and Sailor Maid.

Distraction, going in best form, handled his weight well, saved ground and was drawing away at the end. Polish had plenty of speed, but hung badly in the last sixteenth. Charles B. Hall ran an even race. Triene went well. Flitting Day had early speed.

Owners—1, Wheatley Stable; 2, J. E. Davis; 3, J. H. Louchheim; 4, J. R. Macomber; 5, Meadow Farm Stable.

2960 SIXTH RACE—Three-year-olds and upward; purse $1,000; claiming; one mile and a furlong. Start bad; won driving; place same. Winner, ch. c., 3, by Sir Martin—Contusion. Trainer, W. J. Speirs. Time—0:25⅘, 0:49⅘, 1:15, 1:40, 1:53⅘.

Ind.	Starters.	Wt.	P.P.	St.	¼	½	¾	Str.	Fin.	Jockeys.	St.	Pl.	Sh.
2905	Maelstrom	108	[illegible]	[illegible]	[illegible]	[illegible]	[illegible]	[illegible]	[illegible]	C. Zoeller	5-1	2-1	1-1
2905	Porto B. Gold	111	[illegible]	[illegible]	[illegible]	[illegible]	[illegible]	[illegible]	[illegible]	DuBois	3-1	6-5	1-2
2932	Wampee	108	[illegible]	[illegible]	[illegible]	[illegible]	[illegible]	[illegible]	[illegible]	Bikka	[illegible]	[illegible]	7-10
2938	Clear Sky	111	[illegible]	[illegible]	[illegible]	[illegible]	[illegible]	[illegible]	[illegible]	Goodwin	13-5	[illegible]	1-2
2930	Baconist	122	[illegible]	[illegible]	[illegible]	[illegible]	[illegible]	[illegible]	[illegible]	Malben	[illegible]	[illegible]	7-10
2948	Mikado	122	[illegible]	[illegible]	[illegible]	[illegible]	[illegible]	[illegible]	[illegible]	Callahan	20-1	[illegible]	4-1
2946	Resourceful	116	7	[illegible]	[illegible]	7	7	7	7	Catrone	10-1	[illegible]	[illegible]

Scratched—Captain Martin, Irish Marine, Black Bart and Flying Mask.

Maelstrom rushed into the lead in the first half mile, forced a fast pace and held on gamely. Porto Bello Gold ran a good race. Wampee saved ground and had no excuse. Clear Sky was outrun. Resourceful and Mikado had no chance with the start.

Owners—1, W. Ziegler Jr.; 2, F. J. Kearns; 3, C. Buxton; 4, J. Lowe; 5, A. W. Wensel; 6, Canyon Stable; 7, E. Pomeroy.

Sparring Mates Roughly Treated by Dempsey; Sharkey Delays Training Here

DEMPSEY TOPPLES 2 SPARRING MATES

Floors Gans and Stops McMullen, While Shade, Wabbly, Lasts Torrid Round.

JACK SURPRISES CORBETT

"It Will Take a Great Fighter to Beat Him," Former Champion Says —Fralick Ends Examination.

By JAMES P. DAWSON.

Special to The New York Times.

SARATOGA SPRINGS, N. Y., July 5.—If Jack Dempsey is a hollow shell of his former self, he is the greatest bit of disintegrated fighting material the ring has ever known. This is the impression of a handful of guests and newspaper men at the camp who watched the former heavyweight champion go through a workout of eleven rounds today.

Seven rounds were devoted to sparring of a brand which reminded veteral followers of the old Dempsey at Saratoga. Dempsey floored Allentown Joe Gans and he knocked Eddie McMullen headlong out of the ring. It was with his left hook that Dempsey accomplished the temporary collapse of his sparring mates in each instance.

In addition, Dempsey had Dave Shade a bit wabbly from snappy left hooks to the jaw in close action, and he went through a course of coaching instructions, while in action, with complete submission.

James J. Corbett, former heavyweight champion of the world, watched Dempsey this afternoon and received a pleasant surprise. "I came up here expecting to look at an old, broken-down warhorse," said Corbett, obviously impressed with Dempsey's work.

Corbett Is Impressed.

"Instead, I looked at a good fighter. Dempsey impressed me this afternoon. He looked better than he did on occasions at Atlantic City last year. Of course, a man of 32 cannot be expected to show as well as a man of 26, but I am convinced Dempsey has plenty of good fighting left in him. It will take a great fighter to beat him."

This opinion was shared generally by those who saw Dempsey cavorting with something of the old vicious, savage attack which brought him to the top, but sadly missing last September in Philadelphia.

He flashed his first exhibition of fury against Shade in the second round of sparring when he rocked the California middleweight with snappy left chops to the jaw in the clinches and also pounded Shade about the body as well. His next display followed in the fifth round, against Gans, when a left and right sent the negro middleweight down. The climax broke, however, when the battered McMullen down and out of the ring under the most savage display Dempsey has exhibited since he started this comeback which will culminate with the bout against Jack Sharkey in the Yankee Stadium on July 21.

Dempsey Stops McMullen.

McMullen followed Gans and lasted about fifteen seconds. Dempsey ripped into his rival at the bell and draped McMullen across the ropes with a left hook, which made the middleweight's knees sag. Dempsey went after his man and drove a left and right to the body, then shifted his blows to the face, McMullen half falling through the ropes under the fire.

Dempsey drove a right to the head as McMullen disentangled himself from the ropes and when he came erect Dempsey toppled him out of the ring with a left smash to the jaw.

McMullen's head hit the gravel at the ringside and he stretched out at full length. Camp attendants quickly rushed to the side of the fallen boxer and assisted him off the lot, as Martin Burke jumped through the ropes to keep Dempsey engaged.

Knocking out middleweights and knocking them down does not mean a great deal when it is done by Dempsey. It may mean much, however, depending on the manner in which it is done. It was done today with neatness and despatch and the fury of the old Dempsey.

After two rounds on the chest pulleys and one round of punching the inflated bag, Dempsey opened his sparring with a round against Johnny Saxon, and the Bridgeport welterweight found it easy to hit Dempsey with rights to the heart, as Jack boxed slowly and on his toes.

Changes Stance in Drill.

Dempsey then altered his stance so that his right foot rested almost flatly and his left foot was arched as he plodded forward, and he began brushing down Saxon's leads and picking them off in the air.

Pietro Corri, Austrian heavyweight, followed Shade, and was battered rather freely with left hooks to the jaw. Dempsey drove one left hook to the jaw which was a reminder of the old punch of destruction and Corri slumped into a clinch, where Dempsey pounded the boy. Against the slow Austrian Dempsey was sharp and short with his left and right hooks and looked good.

Jack Hildebrand, a young heavyweight of Syracuse, brought here this afternoon by his manager, Bill Parr, was the next man to face the former champion. He was nervous, but he served as a target for Dempsey, and is expected to make a good sparring partner.

Then came the round with Gans and the abbreviated round with McMullen, the workout closing with a round with Burke, in which Dempsey practiced getting under Martin's long lefts and pounding the heart with heavy rights.

Dempsey attacked the heavy sand bag savagely for a round after finishing his sparring workout, and it was noticed in this drill that the former champion had the bag suspended to a lower position than has been his custom in the past. The reason for this was revealed when Flynn coached Dempsey in crouching very low and whipping the left into the bag in rapid lunges. A round of calisthenics on the floor completed the work.

Report on Dempsey Thursday.

Dr. Fralick, who examined Dempsey before and after his workout yesterday, completed his examination this morning. He refused to divulge the result of his examination, saying that he would make known his findings in New York on Thursday.

Carl Carter, negro heavyweight, received his unconditional release this morning, Manager Flynn explaining that he was let out because of his holding tactics when sparring. Fred Tapscott, Chicago detective, who was with Dempsey at Atlantic City last Summer, joined the staff today and plans to remain with Dempsey until after the July 21 engagement.

It was announced that Dempsey will take a page from the book of Gene Tunney next Tuesday by flying from Saratoga Lake to Lake George, where the former champion is to start a marathon swim. Manager Flynn will accompany Dempsey on the flight, which has been arranged subject to the approval of Promoter Rickard.

Sports of the Times

By JOHN KIERAN.

Copyright, 1927, by The New York Times Company.

WHEN the Fourth of July festivities were over the Yankees were rolling along nearly a dozen lengths in front of the American League pennant parade, and the Pirates were heading the National League steeplechase by a much narrower margin. The Pittsburghers could hear the growling of the Cubs behind them and the Cards were in third place.

It's still an open race in the Heydler sector, but the Yankees are "in" unless they get tangled up in a train wreck or are lost at sea. Not only were the hitting Hugmen eleven and a half games in front at the close of the Glorious Fourth, but they had just polished off the second-place club in two games by scoring thirty-three runs to two runs for the opposition. It isn't a race in the American League, it's a landslide.

It's true that the Yanks had a fourteen-game lead one time last season and barely won out on the "stagger plan," but this is a better club in several ways than the one that lost the world's series to the Cardinals last Autumn. Lazzeri, Koenig and Gehrig have come along in marvelous fashion and the Yankee pitching staff is in better shape than it was through the last half of last season's campaigning.

The Lad Who Is Known As Lou.

Lou Gehrig is as strong as an ox and twice as serious. In the dugout, in the clubhouse or traveling around the circuit Lou laughs and jokes with the merriest of the happy crew, but out on the diamond Henry Louis Gehrig's motto is: "No foolin'." He's there for business, strictly business.

It took him some time to pick up the finer points of the art of first-basing for a championship club, but he's a neat if not gaudy fielder at the moment and getting better as he goes along.

As for his hitting, that speaks for itself. Hardly more than a boy, his work in the past two seasons has stamped him as one of the great hitters of baseball history. His day-by-day home-run duel with Babe Ruth is the sensation of the season and a source of great profit to the Yankee treasury. Witness the world's record crowd that thronged through the turnstiles at the Stadium for the double-header with the Senators.

Now It Can Be Told.

Some years ago when Lou was playing college ball for Columbia an American League manager asked Wally Pipp to look up Gehrig and offer him a trial with this other club. Being an obliging chap Wally went over to Morningside Heights, looked up Lou and asked him how he would like to play professional ball for such-and-such a club.

"I'd like it fine," said Lou, "but I've already promised Paul Krichell of the Yankees that I'd go with that club when I turned pro."

"The Yankees!" gasped Master Pipp. "Sweltering mackerel! Let me out of here!" Wally began to move off with considerable speed.

"Hey, whats' your name?" queried Gehrig, getting interested.

"Stieglitz," shouted Pipp over his shoulder, and with that he broke into a dead run and disappeared around a sharp corner.

What a monstrous tragedy was averted on that happy day!

Here's the Way He Went to School.

When Lou began playing ball with the Yankees he listened to everybody from the batboy to the manager. You didn't have to offer advice to Lou. He'd come around and take a bushel of it at your own terms. He admitted he had everything to learn and he insisted he was going to learn it.

Here's a little detail. In a play at second base one day Lou "took out" the rival shortstop and knocked him for a row of revolving butter tubs. It broke up a prospective double play against the Yankees. Lou strode off the diamond amid a storm of hisses and boos (this was at the Stadium) while the rival team gathered up the disorganized shortstop.

"Did I act like a mug?" asked Lou. "Was I wrong?"

"You were O. K. in knocking him over," said a veteran, "but when the play was stopped you should've picked him up. You made it look to the crowd as if you were sorry you hadn't kicked him in the face. That was your mistake."

So when Gehrig knocks them over now he sets them up in the other alley.

The General Campaign.

But getting away from the Yankees and their runaway race, there is every indication that the National League campaign will be fought out to a tight finish. The Pirates will be hard to beat, but their pitching has been unreliable and wholesale injuries have wrecked the regular line-up.

With the two Waners, Cuyler, Wright, Grantham, Harris and Traynor in there day after day the Pirates could stand almost any amount of poor pitching and still hold their own, but injuries to their regulars and poor pitching to boot may ruin Pittsburgh hopes if the blight continues.

It's a great club and a clash between the speedy Pirates and the Huggins Heavy Artillery would be a delicious dish for a world's series feast.

The Great Animal Trainer.

What Joe McCarthy has done with the Cubs proves that he is a great animal trainer. Fans around the circuit have been waiting for the loud explosion which would indicate that the Chicago Bruins had blown up, but they haven't blown yet and they keep on winning plenty of games by a one-run margin. That's the mark of a good team of fiery fighters. They take the close ones.

McCarthy hasn't Hornsby, Ruth, Gehrig, Frisch or any such stars as that on his club. He has nine men out there on the field and they work together like eight men in a rowing shell. It's team-work that counts and McCarthy gets it.

And McCarthy has the pitching. He has Sheriff Blake, Guy Bush, Hal Carlson, Cube Root, Percy Jones and a few other hand sharpshooters to toss at the enemy.

Early in the season Frank Frisch said: "Watch those Cubs."

Frank knew what he was talking about.

Checking Up the Cardinals.

Frisch has played great ball for St. Louis this season and Mound City fans are no longer bemoaning the loss of Hornsby. The Fordham Flash has been the main factor in keeping the world's champions up near the top in the face of the injury to Tommy Thevenow, the weak hitting of Lester Bell and Taylor Douthit and the long absence from the line-up of Manager Bob O'Farrell.

That the Cards have managed to stick along fairly well under these handicaps is a certain indication that if things break right for them they will be pounding neck-and-neck down the stretch with the leaders. With Haines, Alexander, Keen, Rhem and Sherdel on the firing line the Cards are well fortified for a clattering campaign.

In conclusion it might be mentioned that the Giants are still in the National League. They have played bad ball, but it is never too late to make a good try. They have a wonderful punch in that batting order, and there's no good reason why they shouldn't be up there with the Cubs, Cards and Pirates in the dash down the September stretch. If they fail, it's their own fault.

SHARKEY FANS WAIT IN VAIN AT GARDEN

Scheduled to Start His Local Drills Yesterday, He Fails to Appear.

HARD AT WORK IN BOSTON

Lithuanian Weighs 198 After Three Days' Training—Expected to Begin Here Friday.

Jack Sharkey crossed up the well-laid plans to have him start training yesterday in the rink on the Eighth Avenue roof of Madison Square Garden. Having arranged to come to New York the day after the Fourth of July, according to announcements made before he started on his fishing trip to Maine, the Boston heavyweight, who is scheduled to meet Jack Dempsey at the Yankee Stadium on July 21, failed to put in an appearance, and such customers as had gathered to watch him start his training found the spacious arena deserted except for a few workmen.

Attachés of Tex Rickard's staff at once communicated with Boston, and late in the afternoon succeeded in getting in touch with Johnny Buckley, the Lithuanian's manager. Buckley insisted that Sharkey could not arrange to come to New York before Thursday and that he would not start his training campaign here until Friday. No explanation was offered except that Sharkey just "couldn't arrange to do it."

Sharkey Training in Boston.

Sharkey has been working for three days in Kelly & Hayes's gymnasium at Boston. He finished yesterday's drill there weighing 198 pounds. Buckley, describing the session over the telephone, said the former sailor had dropped Rocky Stone twice in three rounds of boxing. Besides, he put in three rounds with the sand bag, two at rope skipping and one at shadow boxing. As usual, he had a five-mile road jaunt in the morning.

When Sharkey starts working here the training will be in charge of Harry Kelly. Sparring partners so far engaged are Tom Randolph, Leo Gates, Joe Monte and Paul Cavalier. He plans to conduct his training so that he will scale 192 on the day of the fight.

Efforts will be made by Rickard to induce Sharkey and his manager to amend their decision and come to New York at once, so as not further to disappoint the fans here who had been led to believe through previous announcements that the Boston contender would start training yesterday.

Ticket Sale Takes Spurt.

Meanwhile the ticket sale for the battle on July 21 took on a spurt at the box office, and mail orders continued to flow in. Rumors that the bout would be postponed, which were definitely denied by all associated with the enterprise in an official capacity, had no effect on the demand. Last night Rickard and his office staff undertook the task of allotting the mail orders, and this should be completed today.

Though the fans did not see Sharkey in the expected light workout yesterday, many of them took occasion to inspect the Garden rink and remarked upon the roominess, brightness and airiness of the arena. With windows that open wide on three sides and a large skylight, the rink is almost as light as outdoors.

"This is all the wide open spaces that Sharkey needs to train in," a number of the fans commented. Others were struck by the soft drink fountain on the promenade, which suggested the barlike equipment of another nature that was often in close proximity to training sites of former years.

Among the letters received at Rickard's offices yesterday requesting tickets was one from Isaac Lavine, father of Charles A. Lavine, who said that his son and Clarence D. Chamberlin, transatlantic fliers, might be back from Europe in time to see the bout.

Dempsey's Wire to Rickard Assures Bout for the 21st

Substantiation of Jack Dempsey's denial in Saratoga Springs on Sunday of rumors that he would request a postponement of his bout with Jack Sharkey, slated for July 21, at the Yankee Stadium was contained yesterday in a telegram received from the former champion by Promoter Tex Rickard. Dempsey's telegram read:

"Firmly convinced I will be fit and ready twenty-first. Positively no postponement. Don't worry."

JUNIOR YACHTSMEN WILL HOLD CRUISES

Four-Day Run to Newport on Indian Harbor Program—New Craft in the Fleet.

Special to The New York Times.

GREENWICH, Conn., July 5.—The Indian Harbor Junior Yacht Club plans an extensive and varied season under the direction of its new sailing coach and junior director, Duncan B. Cox, Yale, 1926.

Several cruises to nearby points will be made and the season will end with a four-day interclub cruise to Newport. Juniors who are qualified will get an opportunity to sail in the Larchmont race week, and a racing team will be entered in the junior championship races.

Seven new boats of the Pirate class will be added to the junior fleet as well as the four Indian Harbor design sloops. F. L. Baxter and F. H. Coloday comprise the junior committee.

Tunney-Chaplin Bout for Fund.

Special to The New York Times.

RYE, N. Y., July 5.—Arrangements are being made by Billy Gibson, manager of Gene Tunney, heavyweight champion, to bring about a mock match with Charlie Chaplin, movie comedian, at the Westchester Biltmore Country Club on July 15. The boxing match will be part of the entertainment to help raise a $20,000 building fund for the Church of the Resurrection.

Dundee to Face Pinkey Mitchell.

BALTIMORE, Md., July 5 (AP).—Articles for a ten-round bout with Pinkey Mitchell in Milwaukee Aug. 11 were signed today by Joe Dundee's manager, Tom Andrews. A promoter representing Mitchell is to pay $30,000 to Dundee, whose title as welterweight champion will not be in jeopardy unless Mitchell scores a knockout. Decisions are not permitted in Wisconsin.

VANITIE-RESOLUTE LOSE TO THE LYNX

Finish by 5 and 9 Minutes Behind on Time Allowance in Eastern Yacht Club Run.

SHORE WIND HELPS VICTOR

Foots Rapidly Off Thatcher Island in Race From Marblehead to Rockport—Pielone Wins.

Special to The New York Times.

ROCKPORT, Mass., July 5.—The American designed and Italian built schooner Lynx turned the tables on the Vanitie and Resolute today by winning in the large schooner division in the Eastern Yacht Club's initial run of this year's cruise from Marblehead to this port. Lynx won through her time allowance.

Both the big 75 footers tried hard to shake off Lynx, but Commodore Ayer, with Commodore Lawrence by his side, worked the shore under the twin lights of Thachers and was near enough to the others at the finish to win by 5 minutes over the Vanitie and 9 minutes over the Resolute.

The other winners were Joseph V. Santry's Pielone, Harold A. Vanderbilt's Prestige, Chandler Hovey's Pampara, Harry L. Maxwell's Synthetic and Robert Amory's Leonore. The course was around Cape Ann, a distance of 19 miles. With the wind north and blowing moderately northeast the yachts had a broad reach and a beat to the finish. The Vanitie took the lead soon after the start, but had only a minute on the Resolute at the whistler and 9 minutes on Lynx.

Lynx Gains Rapidly.

Lynx headed straight for the Thacher Island shore and found not only a lift but a stronger air. She gained on every tack and nearly caught the Resolute at the line.

The Carolina won the start in the Class M sloop division and held the lead toward Eastern Point. Getting the same sort of a lift as Lynx, she was soon out ahead and kept her advantage to the finish. Harry Maxwell berthed Synthetic to the windward of Cythera in the ten-metre start and held his lead to the finish, although the Stewart boat was always dangerous.

The race of the forties was the best of the day. The Typhoon won the start, but the Pampara was not far astern, and these two fought it out to an exciting finish. Typhoon had the race seemingly in hand, but Hovey luffed Pampara at the line and won by two seconds.

Nokomis Gets Prize.

A mixed or rating class was formed of auxiliaries, and while Curlew showed the way Nokomis, loaned to Richard Whitney for the cruise, captured the prize on allowance. The fleet will leave very early tomorrow morning for Portland, the larger yachts getting away at 8 A. M. The finish is off Cushing Island, which the yachtsmen hope to reach before sundown.

The summaries:

SCHOONERS—FIRST DIVISION.

Yacht, Owner.	Elapsed Time.	Corrected Time.
Lynx, N. F. Ayer	3:20:48	3:06:39
Vanitie, H. P. Whitney	3:13:39	3:11:39
Resolute, E. W. Clark	3:20:13	3:17:39

SCHOONERS—SECOND DIVISION.

Pielone, J. V. Santry	3:32:48	3:21:39
Queen Mab, H. Binney	3:40:45	3:27:39
Shawna, R. M. Mullins	3:44:58	3:44:18
Mistral, A. W. Perry	3:19:48	3:06:31

CLASS M, SLOOPS.

Prestige, H. S. Vanderbilt	3:30:44	3:24:13
Ibis, C. H. Crane	3:23:13	3:25:34
Carolina, G. Nichols	3:20:14	3:20:14
Andiamo, W. K. Shaw	3:31:43	3:33:43
Chlora, C. L. Harding	3:27:39	3:26:04

N. Y. FORTY FOOTERS.

Pampara, C. Hovey	3:48:42	.....
Typhoon, G. Smithers	3:46:45	.....
Cocatoo, A. Coolidge	3:46:16	.....
Katherine, T. H. Shepard	3:48:46	.....

TEN METERS.

Synthetic, H. L. Maxwell	3:39:29	.....
Cythera, W. A. W. Stewart	3:01:40	.....

MIXED DIVISION.

Nokomis, R. Whitney	3:25:40	3:17:48
Curlew, C. L. Andrews	3:26:48	3:22:46
Angelica, D. Lloyd	3:47:57	3:35:25
Halcyon, G. Delbeck	(Not measured)	

Q CLASS.

Leonore, R. Amory	3:21:20	.....
Falcon, E. K. Abbott	3:22:17	.....
Nor'easter, G. Smith	3:29:35	.....
Edmanda	3:32:07	.....
Sou'easter, D. C. Watson	3:33:53	.....
Sally XIV, L. F. Percival	3:33:56	.....
Nituna, S. Damon	3:48:30	.....

VAN HEUSEN PATENTED COLLARS
Reduced to 35¢
3 for $1
No starch. No bands or seams. Will not wrinkle. Will not wilt.
12 Smart Styles
One piece, multiply fabric. The fold is woven in.
Phillips-Jones, N. Y.
"Keep Cool In a Van Heusen"

BERLENBACH TO BE BUSY.

Former Champion Is Launching an Extensive Ring Campaign.

Paul Berlenbach, former light-heavyweight champion, who started his comeback by knocking out Charles Rammel, Austrian, last week, is looking forward to a busy time and is confident he can achieve his former eminence. Although he looked somewhat drawn yesterday, the Astoria assassin declared that he felt better than he had in a long time.

That Berlenbach has not lost his following is evident from the interest manifested in his coming battle with Eddie McMullen at the Ridgewood Grove Sporting Club on Saturday. He expects little difficulty with McMullen, who has been working with Jack Dempsey at Saratoga. An indication that he aspires to the light-heavyweight crown again was contained in Berlenbach's eagerness to elicit information as to what Jack Delaney's plans are.

WILLS-PAULINO APPROVED.

Boxing Commission Sanctions Bout Carded for Next Wednesday.

Approval of the bout between Harry Wills and Paulino, the Basque woodchopper, has been granted, the State Athletic Commission announced yesterday at its weekly meeting in the Flatiron Building.

This bout is to be the feature of the boxing show Promoter Humbert Fugazy will stage at Ebbets Field next Wednesday night.

The sanction followed receipt of word from Eugene Buckley, Chairman of the Massachusetts Boxing Board, that it would lift its ban on the Spaniard upon verification of an adjustment of his differences with Eddie Mack, Boston promoter, who claimed a contract between Paulino and Ed Keeley, which, he alleged, the Spaniard failed to fulfill.

The board also sanctioned a change from Saturday to Friday in the weekly shows at the Long Beach Stadium. Augie Pisano was suspended thirty days for fouling Georgie Balduc recently and there were a number of other routine suspensions and reinstatements.

GLICK AND HERMAN TOP BOXING CARD

Munn-Bright and Zivic-Martinez in Other 10-Rounders Next Tuesday—Other News.

Tom McArdle, matchmaker of the Queensboro A. C., completed his card yesterday for next Tuesday's show and announced that popular prices would prevail at the arena hereafter.

Three ten-round bouts top the program, with Joe Glick scheduled to meet Babe Herman, who has forsaken the featherweight ranks because he has encountered too much trouble making the weight. Monte Munn, Nebraska heavyweight, will clash with Dan Bright in another ten-rounder. The other bout over the longer distance will bring together Jack Zivic and Hilario Martinez. Two four-rounders will be between Pete Sanstol and Jack Cofone and Sid Angstreich and Mickey Davis.

Jackie Marlow and Frankie Neves, who will provide the feature bout at the Rockaway Beach Armory on Friday night, are reported to be training hard. The winner expects to get a chance at the National Guard bantamweight title.

Three eight-round bouts are carded tonight at Mitchel Field. The principals are Alex Toveriski vs. Jimmy La Duca, Jimmy Abbott vs. Sergeant Tommy Donnelly, and Jackie Cohen vs. Johnny Kreiger. Two six-rounders and one four-rounder complete the program.

BUD TAYLOR OPERATED ON.

Split Bone Over Eye, Which Caused Partial Blindness, Is Removed.

CHICAGO, July 5 (AP).—Bud Taylor, bantamweight, underwent an operation today on his left eye to relieve a condition that resulted in partial blindness following his fight with Tony Canzoneri last month. A split bone directly over the optic nerve was removed. Taylor will be out of the ring for several weeks.

The original injury was sustained in a match with Joey Sangor in Milwaukee several months ago.

Notes of Yachts and Yachtsmen.

The Indian Harbor Yacht Club will hold its annual regatta on Saturday and another big racing squadron is expected to be under sail. The fleet will not include the New York fifties or the forties, however, which are racing on the Eastern Yacht Club cruise.

On the same day, but a few hours earlier, the annual Block Island race of the New York Athletic Club will be started off Execution Light. This has attracted an excellent entry of sailing yachts of different types, all to race on time allowance. The course is from the red and black buoy northeast of Execution Light to the buoy off the West Harbor at Block Island, a distance of 100 nautical miles. The club's Block Island race for motor cruisers will also be started Saturday.

Lanai, one of the greatest of the American six-meter boats, scored another notable victory in the lusty northwester at Larchmont on Monday. Lanai is practically unbeatable in this sort of going, especially with a skipper of Sherman Hoyt's ability at the tiller.

Young Frank Hekma, the most youthful skipper of the six-meter fleet, added one more to his season's list of prizes by finishing second with the Heron, also a fine heavyweather performer. Both Lanai and Heron were designed by Clinton H. Crane.

None of the new six-meters made a particularly impressive showing in the northwest blow. Hawk, Bally-Hoo and Lea of the older school finished behind Heron, and Priscilla, in sixth place, was the first of the new boats, with Picaro, eighth.

Frank Hekma, the 15-year-old son of Commodore Hekma of the Huguenot Yacht Club of New Rochelle, has made a remarkable showing with Heron this year. Sailing against skippers of much more racing experience, the youngster has captured more prizes than any of the other six-meter helmsmen.

One casualty of the northwest racing on Monday was not reported at the moment. Captain Walter Bowes, sailing the ten-meter sloop Redhead, was struck on the head by a sheet-block as the yacht wore ship. The block was not injured, but Captain Bowes was painfully cut on the starboard temple.

The first break in the ranks of the New York Yacht Club thirty-foot class to occur recently came in the sale of the Blue Moon by R. R. Martin to a Buffalo yachtsman. This is the first of the famous thirties to leave the Sound in some years, and she is the first of the class to go to the Great Lakes.

The only other thirty-footer to wander far from the Long Island Sound fleet was the Lianet, No. 10 in the class, which has been owned for some years by a yachtsman who races in Penobscot Bay.

Commodore Corry won another desperate struggle in the Star Class at Larchmont when Little Dipper scrambled home in front of Incyra by six seconds. Another case where youth was decidedly not served. Looks like a big season for the "father of the Star Class."

LAST DAY TODAY
AQUEDUCT
RACES
$4,500 Myrtle Stakes
2 MILE STEEPLECHASE
AND FOUR OTHER GOOD RACES
FIRST RACE AT 2:30 P. M.
SPECIAL RACE TRAINS
Leave Penn. Station, 31st St. and 7th Ave., Brooklyn, 12:30, 1:00, 1:32 P. M. Special Car Reserved for Ladies on all Race Trains. Also reached via Brooklyn "L" to Greenwood Ave. Station.
GRAND STAND, $2.50. Including Tax.

Somebody Is Always Taking the Joy Out of Life — By BRIGGS

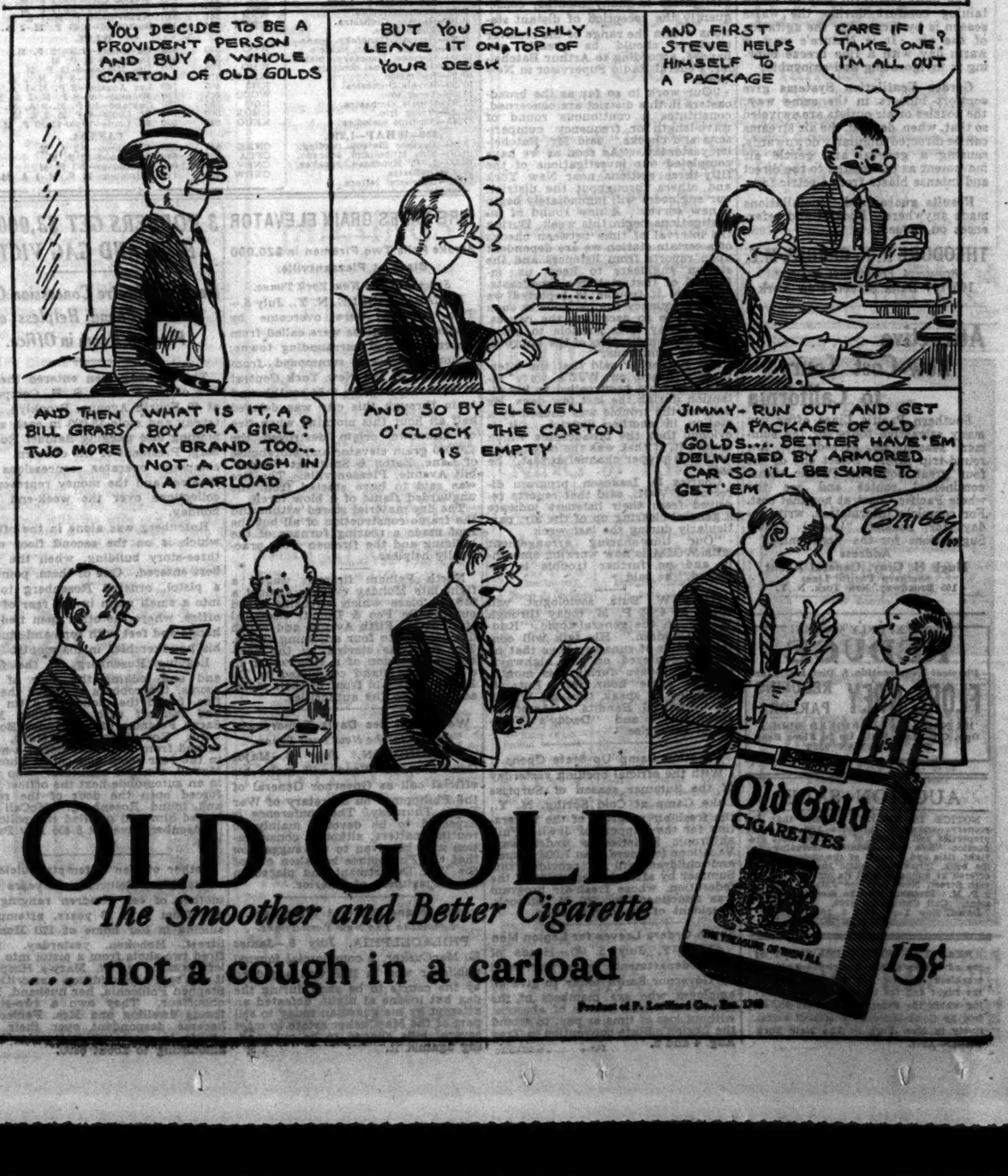

OLD GOLD
The Smoother and Better Cigarette
.... not a cough in a carload
15¢
Product of P. Lorillard Co., Est. 1760

Our Summer line of wool crash suits includes the variety of styles, patterns and colors you usually associate with heavy fabrics.

Yet wool crashes are almost featherweight, porous, and with practically no lining! Our designing and workmanship assures their smartness when other Summer suits look mussy.

$45 and $50.

Other cool clothing combinations: blue and gray serges, white flannels, linen knickers.

ROGERS PEET COMPANY

Broadway at Liberty — Broadway at Warren — Broadway at 13th St.

Herald Sq. at 35th St. — "Six Convenient Corners" — Fifth Ave. at 41st St.

Tremont at Bromfield Boston, Massachusetts

The MONMOUTH

[BEACH HOTEL]

Under the Personal Guidance of M. Jesse Saltzman

at MONMOUTH BEACH, N. J. on the north Jersey Coast, five minutes from Long Branch, ten minutes from Deal, affords discriminating New Yorkers a place to go for bathing, golf, dancing, Saltzman food and service, away from the crowd yet near enough for easy commuting by rail or boat. Special July rates. Write The Monmouth direct, or phone Monmouth Beach 2300

To Executives:

The most healthful way of maintaining comfort during the warm season is by increasing the agitation of the air. It is Nature's way—a warm day with a fine breeze blowing is invigorating and enjoyable.

Gerdes Ventilation Systems give comfort indoors in the same way; the nozzles or air outlets are swiveled so that, when desired, the air streams can be directed angularly downwards, causing a general and gentle air movement as contrasted to the direct and intense blasts from electric fans.

Results guaranteed. Installations made anywhere. Booklet and references on request.

THEODORE R. N. GERDES, M.E.

Registered Professional Engineer

105-107 Bank Street, New York

Attractive Low-Cost Tours to California

Southern Pacific Lines offer you many attractive tours for the summer season at exceedingly low round-trip fares. Select one of the four great Southern Pacific transcontinental routes and see the whole Pacific Coast at nominal cost. For complete information, write today for booklet "Useful Travel Suggestions for the Vacationist."

Address

Hugh H. Gray, General Agent
Southern Pacific Lines
165 Broadway, New York, N. Y.

WOMEN! ONLY WOMEN!

REDUCE

Physical Examination & Diet List Free

FLORE GREY REDUCING PARLORS

155 NASSAU ST., TRIBUNE BLDG. Opp. City Hall. Walk Up 2d Floor Rear Tel. BEEKMAN 9522

AUCTION SALES

NOTICE IS HEREBY GIVEN that the scenery, costumes, furniture and all other properties and effects of the theatrical production "Bye Bye Bonnie," including any right, title and interest of the undersigned in the book, lyrics and music thereof, will be offered at public sale at its office, 220 West 48th Street, New York, on July 11, 1927, at 2 P. M. Property may be seen by appointment. Call Chickering 9200.
Dated, New York, July 5, 1927.
BYE BYE BONNIE, INC.

READ THE CONTINUING STORY of the adventure of the America across the trackless Atlantic, the dramatic end of the flight and the lessons for future flying which the experience has taught, as told by Commander Byrd himself exclusively in New York in The New York Times.—Advt.

NAME DELEGATES TO CONFER ON RADIO

Twenty-three Nations Advise State Department of Selections for Washington Meeting.

BRITISH TO SEND TWELVE

Italy Will Be Represented by Nine When International Conference Begins in October.

Special to The New York Times.

WASHINGTON, July 5.—Twenty-three nations have advised the State Department of their appointment of delegates to the International Radio Telegraph Conference to be held in Washington beginning Oct. 4.

The largest delegations so far chosen are those of Great Britain and Italy, both of which nations recognize the vital importance of radio telegraphy in modern communications between nations. Great Britain will be represented by a delegation of twelve representing the Post-office, Board of Trade, Admiralty, War Office and Air Ministry, while Italy plans to send nine wireless experts to the conference.

The delegates so far named were made known by the State Department today as follows:

ARGENTINA—Dr. Filipe A. Espil, Captain Luis F. Oriandini.

BELGIUM—M. A. Roosen, Director General of Administration of Telegraphs and Telephones.

CHILE—Lieut. Commander Immanuel Holger, Naval Attache, Washington.

CHINA—C. C. Wang, Director General of Posts.

COSTA RICA—Rafael Oreamuno, Costa Rican Minister at Washington.

DOMINICAN REPUBLIC—Maximo L. Vasquez.

EGYPT—H. Mayne, Inspector General of Telegraphs and Telephones; Aly Ibrahim, Chief Inspector of Telegraphs; Ramses Chaffey.

FINLAND—Axel Leonard Astrom, Finnish Minister at Washington.

GREAT BRITAIN—Colonel T. F. Purvis, F. W. Phillips, A. J. Waldegrave, F. Loring, R. N., Inspector of Wireless Telegraphy; E. H. Shaughnessy, O. B. E., Assistant Engineer-in-Chief, and J. Louden of the Post Office; C. H. Boyd, Mercantile Marine Department, and Commander E. C. Travis of the Board of Trade; Major F. W. Home, R. N., head of the Wireless Telegraphy Board, and Commander Money, R. N., of the Admiralty; Captain A. L. Harris, M. C., of the War Office, and Air Commodore L. F. Blandy, C. B., D. S. O., of the Air Ministry.

HONDURAS—Senor don Luis Bogran, Minister of Honduras at Washington.

HUNGARY—Bernat Paskay.

ITALY—Giuseppe Gneme, President of the International Committee on International Code; Giacomo Barbera of the Administration of Posts and Telegraphs; Gino Gerbi of the Mercantile Marine; Professor Giuseppe Vanni, director of the Central Military Institute of Radio Telegraphy; Captain Gino Montefinale; Professor Paolo Zonta; Settimio Aurini of the Administration of Posts and Telegraphs; Colonel Cesare Bardelloni and Captain Valerio Della Campana.

MEXICO—Pedro N. Costa and Oscar Rabasa.

MONACO—M. Fuller, Consul General at New York.

NETHERLANDS—Dr. de Groot, chief engineer of the Bureau of the Colonial Section of Posts and Telegraphs; Mr. Schotel of the technical bureau of the Post-office Department in India, and Mr. Van Dooren, Inspector of Communications in India.

NICARAGUA—Manuel Zavala.

NORWAY—Niels Stockfleth Schultz Nickelsen, Magne Hermod Petersen, Peter Olay Tennfjord.

PERU—Dr. Alfredo Gonzales Prada.

PORTUGAL—Mario Correa Barata da Cruz and Arnaldo de Paiva Carvalho.

RUMANIA—Jean Manea and Ilie Ionescu, general inspectors of Posts, Telegraphs and Telephone.

SIAM—Phya Nedes Virajakich, Momrajvongs Jua Snidvongs, Post and Telegraph Department, Bangkok.

SWEDEN—Herman Sven Sudvig Rydin, Henning Adolf Hamilton, Seth L. Jungquist, Axel Siffer Lemoine, Erik Magnus Anderberg, Artur Herbert Karlson.

VENEZUELA—Luis Churion and Eduardo Perez Dupuy.

Interference Now At Its Lowest Level.

Interference on the waves of New York broadcasters is now at the lowest level experienced by trained investigators in many months, consequently the reception of distant stations within the range of the receiver employed should be greatly enhanced, according to Arthur Batcheller, Federal Radio Supervisor in New York.

"Our work in so far as the broadcasters in this district are concerned, constitutes a continuous round of wave-length or frequency comparisons and checks," said Mr. Batcheller yesterday. "As soon as we have completed our investigations of the fifty-three stations near New York and others throughout the district, our engineers will immediately begin a new survey. A new round of investigations begin this week. During the interval of time between checks of a certain station we are dependent upon reports from listeners and the station engineers to keep us informed of that station's broadcasts. However, if trouble is reported we make frequency comparisons as soon as possible to ascertain the causes. In this way it is possible to get a fairly good indication of the improvement of conditions."

Mr. Batcheller said that the interference heard on WJZ's wave recently has not been called to his attention during the last few days. He believes the trouble was caused by a station in another district. "It is evident that the broadcaster which caused it, if that was the origin, has found its proper channel at last," he said.

Charles D. Isaacson, program director of WGL, said that reports received from their listeners indicate a general clearing up of the air, particularly during the last week.

"Our time-sharing arrangement with WODA is now working smoothly and no further trouble is expected," he said.

Harry W. Butz, sociologist, will speak at 4:45 P. M. today through WEAF on the general topic, "Runaway Children." His talk will contain stories of runaway boys that he has encountered on the highways. On Wednesdays during this month, at the same hour, Mr. Butz is scheduled to speak through WEAF on "Youthful Bandits," "American Hospitality" and "Daddy's Vocational Struggles."

Vacation Camp Up-State Opens.

With the official opening yesterday of the Summer season of Surprise Lake Camp at Cold Spring, N. Y., the fresh-air program of the Federation for the Support of Jewish Philanthropic Societies is under way. Vacations for more than 7,000 women and children will be provided this Summer by affiliated agencies of the federation, whose fresh-air program was announced by Sol M. Stroock, President of the organization.

Smith Orders Leaves for Legion Men

ALBANY, July 5 (AP).—Heads of State departments were instructed by Governor Smith today to give all employes who are members of the American Legion leaves of absence, without loss of time or pay, to attend the Legion's State convention in Troy Aug. 4 and 5.

Today on the Radio

OUTSTANDING EVENTS ON THE AIR TODAY

7:30 P. M.—Hawaiian musicale—WEAF.
8:00 P. M.—Remington Band concert—WGY.
8:30 P. M.—Organ recital—WEAF, WLIT, WRC, KSD.
8:30 P. M.—Davis Saxophone Octet—WJZ.
8:30 P. M.—Goldman Band concert—WNYC.
9:00 P. M.—Troubadours Dance Orchestra—WEAF and nine stations.
9:00 P. M.—Maxwell Concert Orchestra—WJZ and eleven stations.
9:30 P. M.—Silvertown Orchestra—WEAF and nineteen stations.
10:00 P. M.—Musical United States Tour—WJZ and six stations.

July 6, 1927. Eastern Daylight Saving Time. Wave lengths in meters on left of station title; kilocycles on the right. All time is P. M. unless otherwise indicated.

NEW YORK

492—WEAF—610.
6:45 A. M.—Tower exercises.
8:00 A. M.—Roaring Lyons.
8:15 A. M.—Morning devotions.
8:30 A. M.—Cheerio; talk; music.
11:00 A. M.—Jack Cohen; piano.
11:15 A. M.—Clothes—Harry Simmonds.
11:30 A. M.—Jack Cohen, piano.
11:40—Adolescence—Mary Padden.
12:00 M.—Markets; weather.
12:15—Rolfe's Orchestra.
4:00—Ricci's Air Larks.
4:30—Ruth Montgomery, soprano.
4:45—Runaway Children—H. W. Butz.
5:00—Janssen's Orchestra.
6:00—Waldorf-Astoria music.
6:55—Baseball scores.
7:00—United Synagogue.
7:30—The South Sea Islanders.
8:00—Isadore Franzblau, piano.
8:15—Talk—Tom Masson.
8:30—Organ masters recital.
9:00—Howard time; Ipana Troubadours.
9:30—Goodrich Silvertown Orchestra.
10:30—Albin Orchestra.
11:00—Hagan's Orchestra.

526—WNYC—570.
6:00—Herman Neuman, piano.
6:15—Market high spots.
6:25—Piano selections.
6:30—Spanish—V. H. Berlitz.
7:30—Police alarms.
7:35—Piano Twins.
7:55—Baseball scores.
8:00—Max Kalfus, tenor.
8:15—Exploring South America—Dr. Herbert Dickey.
8:30—Goldman Band; Del Staigers, cornet.
10:30—Police alarms; weather.

455—WJZ—660.
1:00—Friedman's Orchestra.
2:00—Weather reports.
2:05—Menu—Mrs. Julian Heath.
2:20—Health talk.
2:30—Wallpaper—A. Louise Fillebroun.
2:40—Big Sister's talk.
4:30—Waldorf-Astoria concert.
5:30—Baseball; markets.
5:50—Farm market report.
6:50—Baseball scores.
7:00—Longines time; Hall's Orchestra.
7:25—John B. Kennedy.
7:30—Hall's Orchestra.
8:00—Tyler Trio; string quartet.
8:30—Davis Saxophone Octet.
9:00—Maxwell hour; Shilkret's Orchestra.
10:00—Longines time; musicale, United States; orchestra; soloists.
11:00-12:00—Astor Orchestra.

349—WGBS—860.
1:30—Scripture reading.
1:35—Bill Rietz, songs.
1:45—Your Summer Garden—Alice Barnhill.
1:55—Bill Rietz, songs.
2:00—Gym class.
2:15—Beauty—Nell Vinick.
2:25—Helene Whitaker, piano.
3:00—New York—Frances Carter.
3:10—J. F. Rogers, baritone.
3:20—Pictures—Terese Nagel.
3:30—J. F. Rogers, baritone.
3:40—Story—Ruth Dennis.
3:50—J. F. Rogers, baritone.
6:00—Uncle Geebee.
6:30—Dixie Revellers.

395—WHN—760.
12:00 M.—Organ recital.
1:30—Orchestra and vaudeville.
3:10—83d Street Orchestra.
4:00—J. Schottenstein, violin.
4:15—Louis Occhifinto, tenor.
4:30—Uncle Robert Pals.
5:00—Norins Gang.
6:30—Bill Howland, baritone.
6:45—M. Pezzotti, saxophone.
7:00—Cotton Orchestra.
8:30—Alfred Dubin, piano.
8:50—Care of the hair.
9:00—Lentz Comedians.
10:00—Prince Joveddah.
10:30—Roseland Orchestra.
11:30—Silver Slipper Orchestra.
12:00—Frivolity Orchestra.

370—WMCA—810.
6:10—B. Andrews, tenor.
6:25—Baseball scores.
6:30—McAlpin Orchestra.
7:00—Talk—Home Adornment.
7:10—McAlpin Orchestra.
7:30—Tappen's Orchestra.
11:00—Columbia Park music.
11:30—Studio program.

309—WRNY—970.
10:45 A. M.—Piano recital.
11:00 A. M.—Harmonious Pals.
11:15 A. M.—Elizabeth King, soprano.
11:30 A. M.—Helen Wilcox, piano.
11:45 A. M.—Book Review.
12:00 M.—Dish-a-day.
12:10—Bob Schafer, baritone.
12:30—Carma Lideau, soprano.
12:45—Wesley Aves, baritone.
2:00—Afternoon greetings.
2:45—Bert Crane, baritone.
3:00—Short sketches.
3:15—V. D. Burmaster, songs.
3:45—Races; baseball.
6:45—Stocks; baseball.
7:00—Master musicians.
8:00—Styles for men.
8:10—Musical Health Series.
8:15—Concert ensemble.
8:30—Variety concert.

360—WPCH—870.
9:00—Flotilla Orchestra.
9:45—Hardman Male Quartet.
10:15—Jewish hour.
10:45—Tracy, Dougherty, duets.
11:00—Mildred Hunt, songs.
11:15—Talk—Mike Jackson.

236—WBNY—1,270.
9:00—Announcements.
9:05—Harlem Orchestra.
9:15—Radio Boys.
9:30—Herman Danofsky, piano.
9:45—Georgie Clifton, ukulele.
10:00—Herman Danofsky, piano.
10:10—Grace Moyne, contralto.
10:25—Recitation.
10:30—Royale Orchestra.
11:00—Tenor solo.
11:05—Royale Orchestra.
11:30—String trio.
11:45—Old-time melodies.

236—WHAP—1,270.
9:00—Augusta Stetson, reading.
10:10—Vida Milholland, soprano.
10:20—J. P. Hyndman, speaker.
10:45—Orchestra.
11:10—Listeners' letters.

326—WABC—920.
11:55 A. M.—Weather.
12:30—Luncheon music.
12:55—Arlington time.
1:30—Dr. J. M. Yard, talk.
7:45—Coleman Orchestra.
8:45—Motor Boats—Ira Hand.
9:00—Play.
9:30—Campaneros.
10:00—Harbor Inn.
10:55—Time; weather.

385—WQAO—760.
7:30—Calvary Baptist Church.

422—WOR—710.
6:45 A. M.—Setting-up exercises.
8:00 A. M.—News bulletins.
2:30—Alfred Dulin, piano.
2:45—Fashion Letter—Dare.
3:00—Alfred Dulin, piano.
3:15—Two-Thirty Orchestra.
6:15—Shelton Ensemble.
6:40—Perkins's Playground.
6:55—Baseball scores.
7:00—Shelton Ensemble.
7:30—Commodore Ensemble.
8:00—Correct time; Compleat Broadcaster.
8:30—The Seasons; Foland Gannon, baritone.
9:30—Plantation Moments.
10:00—C. Wold, musical glasses.
10:15—Alsen Concert Trio; Helen Miller, contralto.
10:55—News.
11:00—Weather; Hirlehey's Orchestra.

294—WGL—1,020.
10:00 A. M.—Pure Food hour.
11:00 A. M.—Society column.
11:45 A. M.—WGL Trio.
2:00—Marjorie Dork, humor.
2:15—Books—Newgold.
2:30—Emily Lutz, soprano.
2:45—Harry Hoch, songs.
3:00—Richman String Trio.
3:30—General hints.
4:00—Blanche Fink, songs.
4:15—Antiques—S. Trask.
4:30—Carl Present, harmonica.
4:45—Anna Crews, songs.
5:00—Great Inventions series.
5:15—Officer Tayes, harmonica.
9:00—Isaacson Concert.
9:45—Novelty night; Life of an Elevator Man.
10:00—Shoe Box contest.
10:10—Columbati Ensemble.
10:35—Arrowhead Orchestra.
12:00—Worth's Orchestra.

370—WLWL—810.
8:00—Ninorc Ensemble.
8:25—Jane Beldon, soprano.
8:40—W. Churchill, violin; L. Avery, violin.
9:00—Current plays.
9:15—Vivian Sherwood, contralto.
9:35—Hawaiian Entertainers.
10:00—Wendell Hart, tenor.
10:30—Venetian Ensemble.

246—WSOM—1,220.
2:00—Smith and Hauser, piano.
2:45—Eddie Woods, tenor.
3:00—Studio program.

395—WPAP—760.
9:20—Studio program.
11:00—Strickland's Orchestra.

256—WEBJ—1,170.
7:00—The Versatile Trio.
7:30—Luna Orchestra.
8:00—Address—G. T. Geer.
8:10—Al Bert, ukulele.
8:30—Marine Band.
9:00—Milton Yokeman, tenor.
9:20—Raymond Orchestra.
10:15—Peg Gilroy, ukulele.
10:35—J. F. Rogers, bass.

219—WKBQ—1,370.
8:00 A. M.—Health talk.
8:15 A. M.—Piano selections.
8:30 A. M.—Swimming talk.
8:45 A. M.—Piano selections.
9:00 A. M.—Songs—Pauline Kittner.
9:15 A. M.—Household hints.
9:30 A. M.—Starlight Parking.
9:45 A. M.—Piano selections.
8:30—Boxing bouts.

268—WBKN—1,120.
12:00 M.—Market reports.
12:15—Luncheon music.
12:30—Municipal String Quartet.
3:00—Silverstein and Morrison, piano and violin.
3:30—Women's styles, Charlotte Deegan.
4:00—Silver Ensemble.
12:00—Midnight Jamboree.
12:30 A. M.—Haywire music.
1:00 A. M.—Dickens Chasers.
2:00 A. M.—Dickens Chasers.

227—WBBC—1,320.
7:00—Sports resume.
7:15—Talk, David Bratton.
7:30—Helen Barbee, soprano.
7:45—Studio program.
10:00—Bill and Bess, songs.
10:30—Malone and Kyne, banjo.
11:00—Half Moon Orchestra.

268—WWRL—1,120.
8:00—Belle West, contralto.
8:30—Kelsey and Kratzschmar, songs.
9:00—Rhythm orchestra.

256—WBBR—1,170.
2:00—Weather report.
2:05—Violin quartet.
2:20—Home Profitable, Eva Kitchener.
2:35—Violin quartet.
3:00—Dinner salads.
3:05—Searching the Scriptures, E. W. Sharp.
3:25—Ronald Barclay, piano.
3:40—Talk, George Hamblen.
6:00—Studio orchestra.
6:25—Ronald Barclay, piano.
6:35—Talk, F. H. Dougherty.

294—WTRC—1,470.
7:30—Anderson Pals.
8:00—Unity Orchestra.
8:30—J. Fuchs, dulcimer; W. Bender, piano.
9:00—Weber's Alpine Hour.

211—WCGU—1,420.
6:00—Josephine Clancy, soprano.
6:15—Billy Day, songs.
6:30—Ansonia String Ensemble.
10:30—Ukulele Al Bert.
10:45—Odierno's Ladies Trio.
11:00—Elvira Geiger, piano.
11:15—Edward French, piano; Mary Hughes, soprano.
11:30—Symphony string orchestra.

227—WARS—1,320.
6:00—To be announced.

SUBURBAN

349—WAAM, Newark—860.
10:30 A. M.—Happy hour.
12:00 M.—Rodney Saylor, music.
12:30—Luncheon concert.
4:00—Freeman Artists.
5:00—Theatre organ.
5:30—Ricci Orchestra.
6:00—Bill Fellmeth—sports.
7:15—Holly Park Boys.
7:45—Bill the Fisherman.
8:00—Merchants and Professional Men's League.
9:00—Players' Guild.
10:00—Downtown Boys.
11:00—Tower's Orchestra.
11:30—Great Notch Orchestra.

361—WDWM, Asbury Park—830.
9:00—Time; weather; missing persons.
9:05—Lillian Baxter, piano.
9:15—Hawaiian music.

280—WGCP, Newark—1,070.
4:00—Sterrett's Joy Hour.
6:00—Orchestra.
7:00—Virginia Lonzello, contralto.
7:15—Albert Zwack, piano.
7:30—Helena Parrill, soprano; William Spada, piano.
7:45—Nunzio Iarrera, accordian.
8:00—Castle Terrace Orchestra.

280—WNJ, Newark—1,070.
9:00—Esther Krohn, piano.
9:15—Hilda Kay, contralto.
9:30—Vaudeville program.
10:30—Madeline Freeman, soprano
10:40—Frank Frazier, tenor.
10:50—Ida Meisel, piano.
11:00—Time signals.
11:05—Cody's Orchestra.

246—WAAT, Jersey City—1,220.
10:30 A. M.—Kew Trio.
11:00 A. M.—Housewives program.
6:00—Market reports.
6:05—Plaza dinner music.
6:40—Weather forecast.
6:45—Sports resume.
7:00—Correct time.

219—WKBO, Jersey City—1,370.
12:00 M.—Charles Coleman, piano.
12:30—Weather, news.
12:55—Police reports.
1:00—Musicale.
6:00—T. Shea, violin.
6:30—Sport Orchestra.
7:30—John Lakata, piano.
7:45—Mabel Groth, soprano.
8:00—Emory Randolph, tenor.

294—WODA, Paterson—1,020.
9:00 A. M.—Morning Glory hour.
9:50 A. M.—Police alarms.
12:00 M.—Luncheon music.
12:20—News flashes.
12:30—Operatic selections.
12:45—Luncheon music.
1:00—Police alarms.
5:30—News; sport talk.
5:55—Police alarms.
6:00—Lilac Manor Orchestra.
7:00—Book Review.
7:30—Mary Morgan, soprano.
7:45—Sydney Sargeant, tenor.
8:00—Elm Orchestra.
8:30—Dance music.

246—WGBB, Freeport—1,120.
7:00—Caston Hour.
8:00—Leo Brotman, saxophone.
8:15—Gladys Lutz, piano.
8:30—John Cramer, xylophone.
8:45—Edith Weeks, piano.
9:00—Hoffman and Curley, duets.
9:15—Frank Burns, harmonica.
9:30—Adam Miller, baritone.
9:45—Barbara Neger, soprano.
10:00—Dance program.

EAST

214—WICC, Bridgeport—1,400.
7:30—Studio program; baseball.
8:00—Hickey Entertainers.
8:30—Studio program.
9:00—Dance music.
9:30—Hendricks Entertainers.
10:30—Weather reports.

273—WPG, Atlantic City—1,100.
6:45—Organ recital.
6:55—News.
7:05—Morton dinner music.
7:35—Welch Minstrels.
8:10—Chelsea Concert Orchestra.
8:40—Dance music.
9:10—Studio program.
9:30—Ambassador Orchestra.
10:00—Concert band.
11:00—Sand Pipers.
11:30—Organ recital.

380—WGY, Schenectady—790.
6:45-8:45 A. M.—Same as WEAF.
12:55—Time signals; weather; produce; police reports.
6:00—Stocks; news; baseball.
6:20—Business English; music.
7:15—Baseball scores.
7:20—Agricultural program.
8:00—Remington Band concert.
9:00-11:00—Same as WEAF.

333—WBZ, Springfield—900.
10:30 A. M.—Organ recital.
10:45 A. M.—Radio Householder.
11:00 A. M.—Organ recital; time.
6:15—Baseball; Statler Ensemble.
7:00—Baseball; dance orchestra; news.
7:30—Time; Radio Nature League.
8:00—Navy Yard Band.
9:00—Same as WJZ.
11:00—Baseball; weather; time.

316—KDKA, Pittsburgh—950.
11:00 A. M.—Market reports; news; talk.
12:57—Time; weather; news; markets.
3:30—Baseball scores.
4:45—Market reports.
6:00—Baseball scores; band concert.
7:20—Road report.
7:30—Market news.
7:45—Concert.
8:00—Same as WJZ.
8:30—Concert.
9:00-11:00—Same as WJZ.
11:00—Weather; baseball.

TIME-TABLE OF DISTANT STATIONS

July 6, 1927—Eastern Daylight Saving Time.

Call.	Wave.	K.C.	Location and Time.
			EASTERN STATIONS.
WBAL	286	1,050	Baltimore—5-6; 7:30-12 P. M.
WNAC	428	700	Boston—10:30 A. M.-6; 10-11 P. M.
WEEI	448	670	Boston—6:45 A. M.-1; 2:15-11 P. M.
WGR	303	990	Buffalo—1-1:30; 7:30-8; 8:45-12 P. M.
WLW	429	700	Cincinnati—6 P. M.-1 A. M.
WSAI	361	830	Cincinnati—6-11 P. M.
WTAM	400	750	Cleveland—6-12 P. M.
WWJ	375	800	Detroit—7-11 P. M.
WGHP	244	1,230	Detroit—7-10 P. M.
WTIC	462	650	Hartford—12 M.-2; 6:30-11 P. M.
WMAK	545	550	Lockport—8-11 P. M.
WIP	508	590	Philadelphia—1-4; 6-8 P. M.
WOO	508	590	Philadelphia—11 A. M.-12:30; 4:40-6; 8-11 P. M.
WLIT	405	740	Philadelphia—12 M.-1; 2-3; 4:30-5:30; 7:30-11 P. M.
WFI	405	740	Philadelphia—10:15-11 A. M.; 1-2; 3:4-30; 6:30-7:30 P. M.
WCAE	517	580	Pittsburgh—6-12 P. M.
WCSH	361	830	Portland—10 A. M.-2; 3-4; 7-11 P. M.
WJAR	484	620	Providence—10-11 A. M.; 6:30-11 P. M.
WOKT	210	1,430	Rochester—6-11 P. M.
WHAM	278	1,080	Rochester—7:30-11:30 P. M.
WMAF	428	700	South Dartmouth—6-12 P. M.
WSYR	226	1,330	Syracuse—6:20-12 P. M.
WRC	469	640	Washington—6:45-7:45 A. M.; 12:55-3; 6-12 P. M.
WTAG	288	1,040	Worcester—10:30 A. M.-1:10; 7:30-11 P. M.
			CHICAGO.
WGN	306	980	Chicago—8-9; 9:30-12 P. M.
WLIB	306	980	Chicago—9-9:30; 12 P. M.-1:45 A. M.
WIBO	416	720	Chicago—7-9 P. M.
WBBM	390	770	Chicago—8-12 P. M.
KYW	536	560	Chicago—8 P. M.-1:15 A. M.
WOK	252	1,190	Chicago—6 P. M.-1 A. M.
WENR	288	1,040	Chicago—9 P. M.-3 A. M.
WMAQ	448	670	Chicago—7-12 P. M.
WLS	345	870	Chicago—6:30-12 P. M.
			SOUTH.
WSB	476	630	Atlanta—9 P. M.-2 A. M.
WFHH	366	820	Clearwater—9:30-11 P. M.
PWX	400	750	Havana—9:30 P. M.-1 A. M.
KTHS	385	780	Hot Springs—11 P. M.-1 A. M.
WHAS	462	650	Louisville—9-10 P. M.
CYJ	410	730	Mexico City—10-11 P. M.
CZE	350	857	Mexico City—10-11 P. M.
WSM	341	880	Nashville—9 P. M.-1 A. M.
WRVA	254	1,180	Richmond—9:45 P. M.-2 A. M.
			WEST.
WOC	353	850	Davenport—9:30-12 P. M.
KOA	326	920	Denver—9-12 P. M.
WHO	536	560	Des Moines—8-12 P. M.
WDAF	370	810	Kansas City—8 P. M.-2 A. M.
KHJ	405	740	Los Angeles—8 P. M.-1 A. M.
WCCO	405	740	Minneapolis—8 P. M.-2 A. M.
KGO	385	780	Oakland—10 P. M.-3 A. M.
KMOX	300	750	St. Louis—8 P. M.-2 A. M.
KFUO	545	550	St. Louis—10:30-11:30 P. M.
			CANADA.
CNRE	517	580	Edmonton—2-3 A. M.
CFCA	357	840	Toronto—8-12 P. M.
CNRV	291	1,030	Vancouver—2-3 P. M.
CNRW	405	740	Winnipeg—12 P. M.-1 A. M.

FIRE RAZES GRAIN ELEVATOR

Smoke Fells Two Firemen in $20,000 Blaze at Pleasantville.

Special to The New York Times.

PLEASANTVILLE, N. Y., July 5.—Two firemen were overcome by smoke, fire engines were called from Thornwood and surrounding towns, locomotives were summoned from the yards of the New York Central at Brewster and the 8:34 southbound train through this city was delayed half an hour this morning when fire of unknown origin destroyed the $20,000 grain elevator and storehouse of Lane, Eaton & Smith at Vanderbilt Avenue, Pleasantville. The fire was said to have started from the unguarded flame of a blow torch.

The dry material stored within and the frame construction of all but the roof made a roaring furnace of the building and the firemen were practically helpless.

North Pelham firemen waged a fight late Monday evening against a $15,000 blaze which virtually wiped out the De Feo & Donati electrical store at 149 Fifth Avenue and which did damage to four adjoining stores. The fire was started by the accidental explosion of a firecracker in a fireworks stand conducted by De Feo & Donati in front of their store, according to the authorities.

Wood Will See Davis Tomorrow.

Special to The New York Times.

WASHINGTON, July 5.—Major Gen. Leonard Wood will make his official call as Governor General of the Philippines on Secretary of War Davis Thursday. The conference is expected to be devoted mainly to routine matters, although consideration may be given to the suggestion that the Philippines be taken out of the War Department and placed in the Department of Interior.

Man Insane at Night Wins Case.

Special to The New York Times.

PHILADELPHIA, July 5.—James E. MacCusker, a commercial journal publisher who in 1923 was adjudged by the courts to be sane during the day but insane at night, defeated an attempt by his guardian today to sell part of the MacCusker estate to meet several bills alleged to be outstanding against it.

3 ROBBERS GET $3,000; BIND AND GAG VICTIM

Head of Theatre Concession Concern Is Found Helpless on Floor of Room in Office.

Three young men entered the office of the H. S. & S. R. Company, at 49 Fourth Avenue, Brooklyn, yesterday and stole $3,000 in cash after binding and gagging Samuel Rosenberg, President of the concern. The company operates concessions in theatres and the money represented collections over the week-end and holiday.

Rosenberg was alone in the office, which is on the second floor of a three-story building, when the robbers entered. One of them, pointing a pistol, ordered Rosenberg to go into a small room in the rear of the office, where the other men tied his hands and feet with rope and stuffed his handkerchief in his mouth.

Leaving Rosenberg on the floor and and locking the door of the rooms, the robbers searched the office, found the money in a tin box and ran off with it. When Miss Sarah Feldman of 404 Linden Boulevard, Rosenberg's secretary, returned from lunch she heard a noise in the rear room and called Thomas McCall, a negro chauffeur, who was in an automobile next the office. He forced open the door of the room and found Rosenberg. McCall released him and notified the police.

Rosenberg lives at 8,405 Bay Parkway.

Mother of Ten Attempts Suicide.

Mrs. Mary Pellicchia, 35 years old, mother of ten children ranging in age from 2 to 19 years, attempted suicide in her home at 120 Monroe Street, Hoboken, yesterday. She fired two shots from a pistol into her left breast. At St. Mary's Hospital it was said her condition was critical. Stephen Pellicchia, her husband, is a chauffeur. They own a two-story frame dwelling and Mrs. Pellicchia became despondent over their inability to meet tax and water bills amounting to about $800.

GETS FOSSIL FOOTPRINTS.

National Museum Receives Marks Made 25,000,000 Years Ago.

WASHINGTON, July 5 (AP).—Fossil footprints of prehistoric animals impressed in rock slabs have been brought from the Grand Canyon of the Colorado to the National Museum by Charles W. Gilmore, curator of vertebrate paleontology. The prints were made 25,000,000 to 30,000,000 years ago, he said.

The animals were probably reptiles or amphibians, seven or eight feet long, living before the dinosaur, according to Mr. Gilmore, although the canyon failed to reveal any skeleton to which the prints would conform.

They were made in mud or sand in the permian geological age, he said, and were found in layers from 1,000 to 1,800 feet below the surface, the various layers showing prints of different and distinct animals, and each layer marking a separation of thousands of years. The collection of slabs weighs more than a half ton.

Hangs Himself From Skylight Cord.

Russell G. Elton, 50 years old, an estimator for W. P. Nelson & Co., decorators, of 209 and 211 West Thirty-third Street, was found hanging from a skylight cord in a third-floor room of the company's offices by a porter when he entered the building yesterday. Nearby was a table which he had kicked from under him. Little was known of Elton by fellow-employes except that he had formerly been connected with the Philadelphia offices of the firm.

ALL INSIDE FROSTED ELECTRIC BULBS REDUCED

15—25—40 50 & 60 Watt 20c ea.

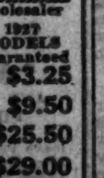

Direct from Wholesaler

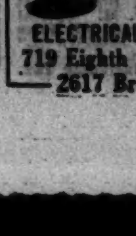

FANS 1927 MODELS Guaranteed

6-in. Polar...... $3.25
10-in. Polar Oscil. $9.50
12-in. Oscillating $25.50
16-in. Oscillating $29.00

ELECTRICAL & ENGINEERING CO.
719 Eighth Av. (45th St.) Lack. 6880
2617 Broadway (99th St.)

ONLY 12,305 IN LEGION BOOKED FOR FRANCE

Ship Line Men Believe Half of Expected 30,000 Will Sail for Convention.

APPEAL TO EX-SOLDIERS

Commander Savage Urges Them to Apply Before July 15—22 Liners Will Carry Delegates.

Reservations have been made for 12,305 members of the American Legion planning to attend the national convention in Paris, in September, it was announced yesterday by the national offices in Indianapolis. This covered the period to June 30. The original estimate was that 30,000 men would make the trip. It was said yesterday by steamship officials that conferences with officials of the Legion developed the impression that the maximum now hoped for was 15,000.

National Commander Howard P. Savage has announced that the lists will be closed July 15 and urged members to make application before that time or take the risk of later refusal. It was indicated at the steamship offices, however, that because of the quiet transatlantic business carried on at the time of the convention reservations could be made later than July 15. The original plan was to have the delegates carried in twenty-eight ships, with the Leviathan of the United States Lines serving as flagship. It is now planned to use twenty-two ships, six of the Cunard Line, five of the United States Line, five of the White Star Line, three of the French Line and three of the Canadian-Pacific Line.

Few of the States have filled the quotas set on the basis of membership, it was said yesterday. An example of the lethargy shown by the legionaires in signing up was shown by the Cunard situation. The Lancastria, of this line, will sail Aug. 26 as an advance carrier to accommodate delegates desiring to make their tour trips before the convention. Five others, the Antonia, Caledonia, Caronia, Tuscania and Scythia will sail Sept. 8. They are allotted to the delegates of thirteen States.

The quotas of these thirteen States total 8,903 and the bookings thus far total 3,688. New York is included in the Cunard allotment, and of the quota of 2,021 only 1,550 reservations had been made when figures were compiled June 30. The five ships of the United States Lines may be used by men of all States, this arrangement having been made to allow old buddies to travel together regardless of their States. Reservations for these five ships total 2,882.

William P. Nelson, assistant passenger agent of the Cunard Line, said yesterday that the steamship companies would not suffer great inconvenience because they usually sailed in early September with many empty berths and they could aid last-minute applicants. He pointed out, however, that housing facilities had been provided in France for about 30,000 men, and that it would be unfair of the legionaires to expect French families to suffer inconveniences because of thoughtlessness here. John J. Wicker, national travel director of the legion, notified the steamship companies yesterday that he would be in New York today or tomorrow to confer on the situation. An announcement is expected from Mr. Wicker.

MACY'S

34th St. and Broadway New York City

They stop to listen to the

Argus Electric Radio

$279.00

Almost every person passing through the Radio Department stops to listen to the Argus Electric. The tone is strikingly rich and sweet.

You turn on the Argus Electric as you would an electric light. No batteries or attachments.

Fifth Floor, East Building

RADIOGRAMS

You Are in Immediate Touch With Big Business Everywhere

Radiograms are the modern means of international communication. Prompt, efficient handling of messages and *direct* circuits speed your messages directly to the country of destination without relay—keep you in immediate touch with your agents, customers and business associates in all parts of the world.

To be sure of accuracy and speed tell your secretary "Mark that message

"Via RCA"

RADIOGRAMS go *direct* to: FRANCE GERMANY GREAT BRITAIN HOLLAND POLAND ITALY NORWAY SWEDEN

In New York phone for an RCA messenger for swift Radiogram service to Europe, the Near East and South America. File Radiograms to Japan, Hawaii and the Dutch East Indies at any Western Union office.

ARGENTINA BRAZIL HAWAII, JAPAN the DUTCH EAST INDIES the PHILIPPINE ISLANDS FRENCH INDO-CHINA and to ships at sea.

Send for Radiogram Rate Sheet Today

Inquire About Photoradiogram Service at our Central Radio Office.

Radio Corporation of America

Central Radio Office *Always Open* 64 Broad St. Hanover 1811

8 A. M. to 2 A. M. Daily
10 A. M. to 6 P. M. Sunday
19 W. 44th St. Murray Hill 4996

Open 8 A. M. to 8 P. M.
19 Spruce St. Beekman 8220
126 Franklin St. Walker 4891
25 E. 17th St. Algonquin 7050
1824 Broadway Columbus 4311
264 5th Ave. Madison Sq. 6780
120 Cedar St. Rector 0404

Stop off

in the famous

BLACK HILLS

on your way to

Yellowstone . . Glacier
Colorado . . Pacific Coast

THE Burlington offers you this delightful addition to your Western vacation—a chance to stop off for a day or two at small additional cost in the enchanting Black Hills of South Dakota.

You can do it easily. Through Pullmans. New, convenient service through the heart of the Hills connecting with modern motor coaches that take you comfortably to the most interesting places over fine new highways.

See these queer hills of midnight blue—twisted by nature in a thousand awesome shapes; the Needles; beautiful Sylvan Lake; the Homestake Gold Mine; the State Park surrounding the famous State Game Lodge.

Bargain summer rates, effective now, make the cost of a western vacation surprisingly low. Include a one or two day tour of the Black Hills or spend a full vacation there.

Write now for complete information or inquire at the nearest ticket office about special low rates.

MAIL COUPON TODAY

W. S. Dewey, General Agent, Dept. T-12, 238 Broadway, New York. Worth 3580.

Please send me full information about the Black Hills side trip and special low fares West.

Name ____________________
Street ____________________
City ____________ State ______

HOTEL ST GEORGE BROOKLYN

You can't live well by ear

There is some kind of plan in back of every happy life. The idea is to have enough time free from work and worry to do the things you *want* to do but don't *have* to do.

Living at the St. George is the smoothest, happiest life imaginable and it leaves you 24 hours each day to do with just as you please.

Nor does the cost take all the good out of making the St. George your home.

You'll be surprised to find it's cheaper than maintaining an average nice home.

SKYLAND

Atop the new addition and far above every surrounding building. This breeze-swept deck is the coolest spot in New York and affords a direct view of the Bay and Lower Manhattan. Its comfortable chairs under protecting awnings make it a favorite rendezvous for our guests day and evening.

Note—B. M. T. Buses run direct to the St. George

TRANSIENT

Single without bath	$2.50 up
Double without bath	$4.00 up
Single with bath	$3.50 up
Double with bath	$5.50 up

SEMI-PERMANENT

En suite—Sitting room, bedroom and bath, $35 per week up. Single rooms with bath as low as $21 per week. Double rooms from $25. Ask Rates Much Lower on Theatre Leases.

HOTEL St. George

CLARK ST. BROOKLYN

PHONE Main 10000

C. S. WELLER, Manager

4 MINUTES from WALL ST. 15 MINUTES from TIMES SQ.

ST. INTERBORO the AVENUE SUBWAY. CLARK STREET EXPRESS STATION IN BUILDING

This is a Bing & Bing Building

By Day a Luxurious Living Room.

By Night a Delightful Bedroom.

CANADA IN MOURNING FOR OUR DEAD FLIER

Wide World Photos.

Funeral Procession of Lieutenant Johnson in Ottawa.

Guards Firing Salute Over the Coffin.

Wide World Photos.

Gun Carriage With the Dead Flier.

Wide World Photos.

THE SCREEN

By MORDAUNT HALL.

He Says It With Bullets.

THE CIRCUS ACE, with Tom Mix, Natalie Joyce, Jack Baston, Duke Lee, James Bradbury, Staples, Bigelow, Dudley Smith, Buster Gardner and a kangaroo, written by Harry Sinemaize, directed by Ben Stoloff. "The Big Reward," an Aesop Fable; "Hats off to the New York Was Younger," a short film; vaudeville acts. At the Hippodrome.

Persistence wins the heroine in "The Circus Ace," a rather entertaining melodrama now on view at the Hippodrome. Tom Mix as Tom Terry exasperates the girl by his initial riding exploits, he irritates her by his skill with a lasso, but when he says it (I love you) with bullets on a fence rail, she capitulates. Tom is as quick on the trigger as the famous Wild Bill Hickok, and the idea of any one being able to get Tom is so ridiculous that one looks forward to what's going to happen to the villain's underling, never for an instant believing that Tom won't be equal to the occasion.

In his pensive moments, Tom does not indulge in solitaire or drinking bouts; he whittles a stick. This way of passing the time is an obsession with him, and one can readily imagine that he is the champion whittler of the great open spaces, where the sun is hot and the dust clouds the highways. When he is locked in a jail Tom whittles merrily away, until he has to devote his knife to a chair, and pretty soon most of that is cut up. A deputy sheriff gives him a broom to sweep up the heap of shavings, and it isn't long before Tom has whittled the whole handle of the broom.

Many of the scenes in this sawdust thriller are engagingly pictured. Millie Jane Raleigh, the circus queen, who in the end is taken by the cowboy ace, Tom, is a very busy young lady; when she isn't going up in a balloon she is on the platform of the side show or going through her trapeze act. She first meets Tom when she is hanging to a parachute near the ground, and because of the cowboy's interference she and Tom land in a circular drinking trough. Tom's next encounter with Millie Jane is when she is riding an elephant. He enrages the elephant by a few pot shots from his pistol, and the pachyderm with its fair rider swings off the route of the parade along a country road looking as if he did not intend to come to a halt until he reached the next one-night stand. Tom, on his faithful Tony, speeds to the rescue. How is he going to save the girl? He dismounts, climbs a tree, ties a lasso and waits for the elephant, and you wonder whether Tom is going to try the amusing feat of lassoing the ponderous animal. Tom, however, has an altogether different idea for rescuing Millie Jane. He lassos her as she sits on the elephant from his post in the tree, and after a little see-sawing Millie Jane finds herself safe on terra firma, but nevertheless annoyed with Tom.

It is not to be wondered at that Miss Mallory, the despicable party in this story, should want to snuff out Tom's life. But how can he be to think that such a thing is possible for even Bill Wells stumble when Tom and Tony get their minds and bullet at work. Mr. Jasper therefore has a very aggravating time.

Mr. Mix will not, Shakespeare admirers be, this subject. Natalie Joyce is attractive as Millie Jane and Jack Baston has just the right scowl for the blackguard to whom murder is but a means to a romance.

A German Film.

STREETS OF SORROW, with Greta Garbo, Asta Nielsen, Einar Hanson, Werner Krauss, Jaro Furth, Sivia Toel, Countess Agnes Esterhazy, Countess Tolstoi and others. Based on the novel by Hugo Bettauer; directed by G. W. Pabst; overture, Rachmaninoff's Prelude, with a motion picture consisting of Castles in Knight; "Jazz Fairy"; "Heels Over Heads in Love." At the Cameo.

A gray squirrel coat, a butcher whose haircut is a cross between a Bowery bartender and an old-time Tommy Atkins, an overcrowded cabaret, a murder confession, sordid slices from life and a number of other things are mixed up together in a German film called "Streets of Sorrow." It ends in being about as coherent as the first attempts at futuristic painting were to the ordinary gallery visitor.

There are moments when this picture doesn't seem so bad, but then these are killed by some preposterous exhibitions of agony. Greta Garbo, who has since become a finished screen actress, at the time this picture was produced did not know the elementary rudiments of make-up. She has spoiled her own attractive features through her efforts to add to the languidness of her eyes. She is, however, the most interesting personality in this picture, even more so than Werner Krauss, who is just as unnatural in this queer piece of work as he has been natural in others.

"Streets of Sorrow" is a Sofar-film production, which prompts one to think that it is about as far from being an entertainment as it is possible to get. It would really be quite enough to say that "Streets of Sorrow" is too pathetic for one and let it go at that.

"Heels Over Heads in Love," a French novelty film on the order of "Knee-Deep in Love," is quite an interesting feature.

NEW COHAN MUSICAL PLAY.

George M. Cohan will again become active as a producer, it was announced yesterday, on Aug. 1, when he will put his musical play by the title of "The Merry Malones" in rehearsal. It will open out of town before coming to New York in September. As is customary with Mr. Cohan, the book, lyrics and music of "The Merry Malones" are all his work.

He is also to sponsor a play called "Cyclone" in which it is reported, Grant Mitchell will have the leading role.

THEATRICAL NOTES.

"Madame X," with Carroll McComas heading the cast, opens to-night at the Earl Carroll Theatre tonight.

The cast for "Alias Con," coming to the Earl Carroll on Aug. 1, will include Madeleine Fairbanks, Evelyn Bennett, Helen Broderick, Judith Carr, Robert Emmett Keane, Lester Sheehan, and Hughes Mosier and Lynch, and Valeska Vestoff.

The opening of "Kiss Me" has been postponed until July 18 at the Lyric Theatre. It was scheduled for next Monday night.

Betty Compson will be in the new show for good and Alexis Kosloff will be in it for a while. Ardens & Bradley are in charge.

The next edition of "La Maire's Affairs" will open in Chicago early next month. A call for chorus girls has been issued for to-morrow afternoon at the Liberty Theatre.

The management of "Peggy-Ann" at the Times Square Theatre states that the cast of the Princess Cabaret Company that musical comedy because of difficulties over the Actors' Equity Association will have no effect on the show here. Lloyd A. Madson purchased the Western rights and made the production independently.

William Harrigan will be next week's headliner at the Palace.

George D. Sullivan has been made general stage director for Vincent Youmans, producer of "Hit the Deck."

The pupils of the Academy Mission School will give a performance of Merry's "The Kingdom of God" in the school auditorium, 124 East Fifty-eighth Street, tonight. On Friday night "Alcestis" will be given.

'PADLOCKS OF 1927' OPENS INFORMALLY

Audience and Members of the Cast Take Part in a Battle of Confetti.

PADLOCKS of 1927, a revue in two acts. Sketches by Paul Gerard Smith and Ballard Macdonald; lyrics by Billy Rose and music by Lee David, Jesse Greer and Henry K. Tobias. Dances by John Boyle; directed by W. Hilton Pratt. Scenery by Dub Art Productions, Inc., at the Shubert Theatre.

PRINCIPALS—Texas Guinan, A. S. Byron, Dave Manley, Wally Burke, J. C. Phippen, Jane and Whalen, Lillian Roth, Virginia Smith, Helen Shipman, Bobby Dale and others.

Considered simply as an entertainment presented on a stage for the delectation of an audience on the other side of the footlights, "Padlocks of 1927," which finally arrived at the Shubert Theatre last night, is a dull and undistinguished stencil of the revues which have preceded it for all these many years. But Texas Guinan, the local night club abbess, who presides over the undertaking, will not permit the application of such impersonal standards of judgment. She hailed about half of the audience by their first names as they entered the theatre last night, she introduced herself to the other half and had them calling her by her first name before the show was ten minutes old, and by intermission she had every one throwing confetti and participating in a snowball battle with those on the stage. The results were uniform high spirits.

After intermission Miss Guinan further established the informality of the occasion by introducing various persons in the audience, among them a Philadelphia censor who came on the stage and told a joke, a local Judge, and her own father and mother.

This continual whooping it up is excellent as a barrage to cover the deficiencies of the entertainment and to confound any sort of critical appraisal. What, for instance, is the reviewer to say who has met Mr. and Mrs. Guinan and who has, in self-defense, engaged in a snowball battle with the chief coryphee from the right side? It is all very confusing.

"Padlocks of 1927" is, then, a jocose, raucous, high-spirited hurly-burly. It is vulgar in that it panders to all the clichés and banalities of its type of entertainment. It is loud, noisy, unimaginative, unbeautiful and lacking in any sort of distinction. But some of it is good fun. Its idea of something elegant is illustrated by the Western sketch, which echoes all the nobler sentiments of a Robert W. Service and is played straight from start to finish. At its end Miss Guinan was reliably reported to be in tears.

By way of puellerity for the star's "racket" heavy-handed fun is poked at the prohibition law, the night club patron and the high cover charges. But through it all she displays the undoubted personality that has won her such a Broadway following and keeps up the touch-and-go spirit of the entertainment.

Her associates are mostly from vaudeville and from the establishment which bears Miss Guinan's name. To those of the audience who were not frequenters of the Palace the frequently amusing team of Jans and Whalen even came as something of a discovery. There is a comely and attractive singer by the name of Lillian Roth, who was justly popular last night, and the female Helen Shipman. J. C. Phippen is also entangled in the proceedings and is reasonably diverting.

As an exponent of the Gaelic side of Broadway, "Padlocks of 1927" may find a definite public to look and admire. But for the more discriminating theatregoer it offers little more than an evening of boisterous naivete.

"The Circus Princess" for Orphans.

An open air performance of "The Circus Princess" will be given at the Woodmere Orphan Asylum, Woodmere, L. I., on Sunday evening, July 31, through courtesy of the Shuberts. The entire cast has volunteered its services for the show.

Ed Wynn Back From Europe.

Ed Wynn, the comedian, returned yesterday on the White Star liner Olympic with his wife and son, Keeaan, "after a two months' visit to Europe. He said he had been away for a rest.

Sir Guy Standing to Act Here.

Sir Guy Standing, a well known English actor, arrived yesterday on the Olympic to appear with Ethel Barrymore in "The Constant Wife" at Maxine Elliott's Theatre. He will replace C. Aubrey Smith in the leading male role. Mr. Smith will return to England on July 16. Sir Guy was knighted for his work as a member of the British War Mission to the United States. His last stage appearance here was in "Daddy Long-Legs."

MOTION PICTURES.

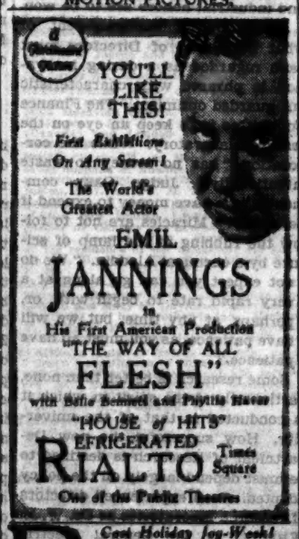

Genuine BAYER ASPIRIN

TAKE "BAYER ASPIRIN"—Genuine

Proved safe by millions and prescribed by physicians.

Safe

Accept only "Bayer" package which contains proven directions.

Handy "Bayer" boxes of 12 tablets
Also bottles of 24 and 100—Druggists.

Aspirin is the trade mark of Bayer Manufacture of Monoaceticacidester of Salicylicacid

WINTER GARDEN
THE CIRCUS PRINCESS
44th ST. A NIGHT in SPAIN
VANDERBILT
HELEN FORD
PEGGY-ANN with Lulu McConnell
TIMES SQ. CRIME
THEATRE GUILD ACTORS' CO.
GUILD SECOND MAN
Golden SILVER CORD
SOUTH THEA. W. 40th. Mats. TODAY & SAT.
Saturday's Children
"Merry-Go-Round"
BROADWAY
BROADHURST THEA. W. 44. Evs. 8:30
Popular Mats. TODAY & SAT. 2:30.

ETHEL BARRYMORE
MAXINE ELLIOTT'S THEATRE, WEST OF B'WAY
Mat. TODAY. in The Constant Wife
FIRST MAT. TO-DAY, 2:30
TEXAS GUINAN "PADLOCKS OF 1927"
with JAY C. FLIPPEN, JANE WHALEN, HELEN SHIPMAN
SHUBERT Mats. TO-DAY & SAT. 2:30
46th St. Thea. NEXT MAT. SATURDAY
"SQUALL"
with BLANCHE YURKA
JANE COWL in "The Road to Rome"
Playhouse
POPULAR MATINEE TODAY
SPIDER MOST NOVEL PLAY IN YEARS
with JOHN HALLIDAY
Music Box MATS. TODAY & SAT. 2:30
Little Theatre 44th St. W. of B'way. Evenings at 8:30. Matinees Today and Tues. 2:30.
GRAND STREET FOLLIES
"Merriest New Edition."—N. Y. Times.
7th HEAVEN
William Fox Presents The Season's Picture
WITH JANET GAYNOR & CHARLES FARRELL
Directed by Frank Borzage
Col. Lindbergh—Cottage in Mayfair.
Latest Com. Dope to the Hop-Off to Paris.
SAM H. HARRIS Theatre, 42d St., W. of B'way. Mats. Today, 2:30—4:30.

BRIAN'S MAY COME AND SHOWS MAY GO—BUT THESE REMAIN THE BEST MUSICAL SHOWS IN TOWN
QUEEN HIGH
Ambassador Thea., 49 St., W. of B'way. Evs. 8:40. Mats. Wed. Saturday at 2:30.
The DESERT SONG
New York & London Sensation!
Casino Thea. 39th St. & B'way. Evs. 8:30. Mats. Today & Sat., 2:30.

TOMMY
ELTINGE THEATRE, W. 39 ST., EVS. 8:40. MATINEES TO-DAY & SAT. 2:30.
7TH MONTH IN NEW YORK
"BY ALL MEANS GO TO SEE THIS DELIGHTFUL COMEDY" —RAYMOND, TRIB.

NEW YORK LEADING THEATRES AND SUCCESSES
ZIEGFELD THEA. 6th Ave. at 54 St. Mats. Today & Sat.
RIO RITA
Knickerbocker B'way at 38 St. Dir. A. L. Erlanger
Eddie Dowling HONEYMOON LANE
CRANIN'S ROYALE 45 W. of B'way. Evs. 8:30. Mats. Wednesday & Saturday.
OPENS TUES., JULY 12 MILLER & LYLES in RANG TANG
2ND LADDER
All seats are reduced for the Summer! Now seats 75-$2.50. Cort Theatre, 48 St., W. of B'way. Matinee TODAY.
BELASCO Theatre, West 44 St. Evs. 8:30. Mats. Thurs. & Sat. 2:30.
VINCENT YOUMANS presents HIT THE DECK
with LOUISE GROODY
Seats Selling 4 Weeks in Advance
LYRIC West of 6th Av. Mats. Today & Tom'w $1.50 Entire Cost.
MARGARET ANGLIN in "THE WOMAN OF BRONZE"

EMPIRE Theatre, B'way at 40 St. Evs. 8:40. Matinees TODAY & Sat. 2:40.
JEANNE EAGELS in "HER CARDBOARD LOVER"
POPULAR PRICED MAT. TODAY
HENRY MILLER'S Thea., 124 W. 43 St. Mats. Today & Thurs. Evs. 8:30.
POPULAR PRICED MAT. TODAY
Matinees Festive Mother's Day
BLINN in The Play's the Thing
ICE-COOLED—NEVER OVER 68°.
TODAY EARL CARROLL Theatre
Carroll McComas & MADAME X with Ken Clarrymore
LAST 5 WEEKS
ANNE NICHOLS'
ABIE'S IRISH ROSE
REPUBLIC W. 42 St. Evs. 8:30. Mats. Today & Sat. 2:30.
Chanin's 46th St. W. of 6th Av. BILTMORE Evs. 8:30. Mats. Wed. & Sat. 2:30. Next Mat. Dec.
BARKER
WITH WALTER HUSTON
ASTOR B'WAY & 45TH ST. TWICE DAILY 2:30 & 8:30. DAILY 2:30 AT 1. MAT. TODAY
THE BIG PARADE
All Mats. exc. Sat. & Hol. 50c to $1.50

MOTION PICTURES.
"THRILL OF A LIFETIME"
DOLORES COSTELLO in "Old San Francisco"
A WARNER BROS. PRODUCTION
with Warner Oland
Directed by Alan Crosland
NEW VITAPHONE PRESENTATIONS
Beniamino Gigli—Tom Brown and the Original 6 Brown Boys—Blossom Seeley—Willie & Eugene Howard. Synchronized Score by Dr. Hugo Riesenfeld
7:30—TWICE DAILY—8:30
Prices: MATS. 50c, 75c, $1.10 NITES 50c to $2.00
SUNDAY MATINEES 3 P. M.
Refrigerated WARNER Theatre—Broadway at 52d St.

B. S. MOSS' THEATRES
GAMEO 430 and B'way
GRETA GARBO & Warner Baxter in "STREETS OF SORROW"
B'WAY At 41st St.
MILTON SILLS in "FRAMED"
KEITH-ALBEE ACTS
GAIETY B'way & 46th
TWICE DAILY 2:30 & 8:30
SUN. MAT. AT 3
CECIL B. DeMILLE'S KING of KINGS
ALL MATS. (Exc. Sat.) 50c & $1.
Evgs. 50c-$2. Sat. Mat. 50c-$1.50.
B. S. MOSS' COLONY Theatre B'way at 53d Continuous Noon to Midnite
Warner Bros. present The First Auto with Barney Oldfield and New Vitaphone
STATE & METROPOLITAN B'way at 45 St. Direction ALWAYS UNDER THE AUSPICES
GILDA GRAY in "CABARET"
—VAUDEVILLE—
CAPITOL B'way at 51 St. Direct Open. Mats. Today
Extra Three Popular Prima LILLIAN GISH in "ANNIE LAURIE" William Boyd, Tyler, Salvation Corps, Chester Hale Girls, Capitol Grand Orch. De Forest Phonofilm of Byrd's Hop-Off.
ROXY 50th St. at 7th Ave. The World's Greatest Theatre Doors open at 11:30 A. M.
Roxy Choral Group Symphony Orchestra of 110 Divertissements Weber Bros. Pictures
DEARIE
LOEW'S LEXINGTON Lex. Ave. at 51st St.
DOROTHY GISH "TIP" in WILL ROGERS "TOES"
PLAZA Mad. Ave. at 58th St.
"THE LOVE THRILL" with LAURA LA PLANTE and TOM MOORE
ALSO TOM MIX in "OUTLAWS OF RED RIVER"
STRAND Broadway at 47th St.
COLLEEN MOORE in "NAUGHTY BUT NICE"
ISHAM JONES & His Orchestra
CHARLIE CHAPLIN in "The Immigrant"

Hippodrome KEITH-ALBEE Vaudeville
Continuous Mats. 11 A. M. to 2 P. M. Eve. Cont. Mats. 55c Middle 7 30c Eve. Cont. 75c
TOM MIX in "THE CIRCUS ACE"

HOTELS AND RESTAURANTS.
perfect one-room homes
Exquisitely furnished suites of master rooms, foyer, serving-pantry, bath and ample closet space.
DAILY-WEEKLY-YEARLY
Suites for one-room units
Perfect Transportation—3 Blocks to 7th Ave. Subway—2 Blocks to 7th Ave. Interborough Station.
The CARDINAL
243 West End Ave. N. W. Corner 71st St.
This is a Bing & Bing Building

HOTEL EMERSON
166 West 75th St.
Telephone Endicott 6461
300 ROOMS
300 BATHS
The Ideal Transient and Residential Hotel
Rates $2.50 per day and up
Special Weekly & Seasonal Rates Now Effective
E. G. Kardas, Manager

BEST HOTEL VALUE IN NEW YORK
Gregorian 42 W. 35 St.
LARGE ROOM, BATH $21 WK.—2 PERSONS $14 EA.
HOME COOKING LUNCH .65 DINNER 1.25
PRIVATE HOTEL CATERING TO REFINED CLIENTELE

The New York Times

Reg. U. S. Pat. Off.

"All the News That's Fit to Print."

Published Every Day in the Year by THE NEW YORK TIMES COMPANY.

ADOLPH S. OCHS, Publisher and President.
B. C. FRANCK, Secretary.

WEDNESDAY, JULY 6, 1927.

OFFICES OF THE NEW YORK TIMES
New York City. Tel. Lackawanna 1000.

TIMES BUILDING.....Times Square
TIMES BUILDING.....Subway Level
TIMES ANNEX.....229 West 43d St.
DOWNTOWN.....7 Beekman Street
WALL STREET.....265 Broadway
HARLEM.....102 West 125th Street
BROOKLYN.....394 Washington Street
BRONX.....2,939 Third Avenue (149th St.)
FORDHAM.....180 East Fordham Road

NEWARK....Tel. Mulberry 5200. 17-19 William St.
WASHINGTON....News Bureau, 7th After Building
Advertisements and Subscriptions, Star Building.
BALTIMORE....Sun Building, Baltimore St. and Sun Sq.
CHICAGO....News Bureau, 435 North Michigan Av.
Advertisements and Subscriptions, 360 N. Michigan Av.
ST. LOUIS.....404 Globe-Democrat Building
DETROIT.....2-241 General Motors Building
BOSTON.....73 Tremont Street
SAN FRANCISCO.....768 Market Street
LOS ANGELES.....1-7 Times Building
SEATTLE.....1,222 White Henry Stuart Building
LONDON.....162A Queen Victoria Street, E. C. 4
PARIS.....16 Rue de la Paix
ROME.....Via dell' Aninne, 35
BERLIN.....Kochstrasse 22
VIENNA.....17 Herrengasse
TOKIO.....Imperial Hotel, Annex, Room No. 1
CAIRO.....The Sphinx Building
BUENOS AIRES.....Avenida de Mayo 585
MEXICO CITY.....Avenue F. I. Madero 25

2 cents Greater New York; 3 cents within 200 miles; 4 cents elsewhere; Sunday, 5 cents Manhattan, Bronx, Brooklyn; 10 cents elsewhere.
[Entered as second-class mail matter.]

SUBSCRIPTION RATES.
United States.

Edition.	1 Yr.	6 Mos.	3 Mos.	1 Mo.	1 Wk.	1 Wk.
D. & S.	$12.00	$6.00	$3.00	$1.00	$ .65	$ .40
Weekday	10.00	5.00	2.55	.85	.65	.35
Sunday	3.00	1.60	1.40	.50	.20	.20

United States Possessions, Territories, Canada, Cuba, Dominican Republic, Haiti, Mexico, Newfoundland, Spain and colonies, Centralized South America, except British Honduras, British, French and Dutch Guiana and Venezuela.

Edition.	1 Yr.	6 Mos.	3 Mos.	1 Mo.
Daily and Sunday	$18.00	$9.00	$4.50	$1.50
Weekday	12.00	6.00	3.00	1.00
Sunday	6.00	3.00	1.50	.50

Other Foreign Countries.

Edition.	1 Yr.	6 Mos.	3 Mos.	1 Mo.
Daily and Sunday	$32.00	$16.00	$8.00	$2.75
Weekday	20.00	10.00	5.00	1.75
Sunday	12.00	6.00	2.50	1.00

ANNALIST (Fridays), a year, $5; Canada, $5.50; other countries, $6. Binder, $2. Reprint, $1.50.
THE NEW YORK TIMES BOOK REVIEW (weekly), a year, $1; Canada, $1.50; foreign, $2.
MID-WEEK PICTORIAL (Thursdays), a year, $4; Canada, $5; other countries, $5.50.
CURRENT HISTORY MAGAZINE (monthly), a year, $3; Canada, $4; foreign, $5. A copy, 35c.
THE NEW YORK TIMES INDEX (quarterly), full cloth, a copy, $12, a year, $45.
THE NEW YORK TIMES rag paper edition for permanent preservation, daily and Sunday, cloth bound, 3 volumes per month, $170 per annum.

The Associated Press is exclusively entitled to the use, for republication of all news dispatches credited to it or not otherwise credited in this paper, and also the local news of spontaneous origin published herein. All rights of republication of all other matter herein are also reserved.

A DISTURBER OF THE FESTIVAL.

Some people—especially some politicians—have no tact. At the very moment when President COOLIDGE was fraternizing with his fellow-cowboys in South Dakota, Colonel SMITH W. BROOKHART of Iowa, Senator-elect, was uttering a discordant note in Kansas. Perhaps we should say that he was firing a discordant shot. He is, or used to be, an expert rifleman, and possibly went to Kansas to show that he was not one of those "squirt-gun gladiators" of whom The Emporia Gazette has recently been saying unkind things. But if Colonel BROOKHART took any weapon with him to Kansas, it must have been a shotgun, since his discharge was so various and scattering. Yet, while it cannot be said that he fired a shot heard round the world, his explosion must have reached august ears in South Dakota.

One of Colonel BROOKHART'S barrels was fired at the Federal Reserve Bank and the other direct at the President. A new phrase was found to plaster on Mr. COOLIDGE'S veto of the McNary-Haugen bill. This, we are now informed by the veracious Iowa Senator, was "a veto of the "West and South, with an under-"writing by Wall Street." After that it was easy to pass into a general denunciation of the Federal Reserve System, of which, with an obvious effort to be moderate, Colonel BROOKHART said that "a more sinis-"ter or evil device could not be ar-"ranged for using the people's sav-"ings to their own injury and the "destruction of property values."

If we concede that these are words of truth and soberness, they were nevertheless spoken malapropos. Some things are not to be said on some occasions. By choosing the happy day when both the nation and President COOLIDGE were born, and when all was brotherhood and cake in South Dakota, Colonel BROOKHART made of himself a very death's head at the political feast.

POLITICS AND THE SCHOOLS.

Four years ago Dr. HENRY SUZZALO, then President of the University of Washington, made a Fourth of July address before the meeting of the National Teachers' Association in San Francisco, in which he had something to say about education as a special instrument of democracy, dealing with fundamental and unchanging guarantees that partisan politics ought not to affect. This year he finds himself making an address on much the same subject before this same national body at Seattle as an ex-President of the University of Washington, located in that city, but speaking out of a first-hand practical experience in the matter of political interference with educational activities. Though he makes no reference to this, it must have given emphasis to his statement that education cannot be declared free of partisan politics until the profession of educators and the public with them have effectively turned their attention "to the "State control of higher schools and "the municipal control of common "schools in some of our larger "cities."

He spoke specifically of Chicago, where "the most disgraceful demo-"gogy of recent days has dragged "the school management through "a campaign of misrepresentation "which is almost unparalleled." But this is not the most dangerous of attacks upon the integrity and efficiency of this "instrument of equal opportunity for human beings." It is, as Dr. SUZZALO intimated four years ago, not the frontal attacks that are most to be feared. In the long run those who make them for partisan purposes upon the independence either of the courts or of the schools come to disaster, though the innocent may suffer meanwhile. It is the "slanting attack" that is the most serious menace.

When a candidate must go to the headquarters of the party in political control of a city and procure a partisan endorsement before he can hope for promotion in the school system to the highest positions through the Board of Education, the situation is much more serious than in Chicago, where partisan excesses will bring their certain remedy. The teachers' positions are for the most part protected against political interference with meritorious advancement; but so long as the filling of the higher positions is determined ultimately by something else than professional merit and personal fitness, the morale of the whole system is bound to deteriorate. The National Education Association cannot be more helpful to the cause of public education and the strengthening of its guarantees of equal opportunity for human beings than to centre its attention and that of the public on this one problem of freeing education from political control or interference.

CONTROLLING CITY SMOKE.

Smoke rarely hangs so low in Summer as on still, foggy days in Winter. New York is comparatively free from smoke for the present. But the problem of practical control of the smoke nuisance remains unsolved and will become acute again. It is, therefore, of interest to learn what has been done in other cities. Cincinnati, according to an account in The Christian Science Monitor, has been particularly successful. It has passed the usual laws regulating smoke—we have long had them in New York—but Cincinnati has provided for their constant enforcement. In charge of the work has been a trained engineer. He has had the cooperation of the police and the assistance of a private organization known as the Smoke Abatement League. A force of inspectors report violations of the law. It has then fallen to the engineer in charge to take up each case individually and to investigate the causes and show how the nuisance can be abated.

Cincinnati has grouped possible smoke offenders in four general classes: factories, railroads, heating plants and homes. Each presents different problems and can be handled best by different methods. In the case of factories the city has taken pains to show that excessive smoke indicates waste of fuel and has helped the owners to obtain information how to effect savings by utilizing fuel to the full. The same has been done with heating plants. The railroads have presented greater difficulties, but have worked well with the authorities. Most difficult to reach have been the homes. Forms have been printed in the nature of warnings to offenders, setting forth the penalty for failure to correct the abuse. The minimum fine is $25 for each conviction, with additional penalties for repeated violations.

There is no doubt that the constant attention given to the matter by the Cincinnati authorities is the real cause for their success. In New York such ordinances as exist have been but spasmodically enforced. When complaints were frequent last Spring Commissioner HARRIS appointed a board of smoke experts to study the best means of regulating the evil. But whatever recommendations they may finally make will be of only theoretical value unless the city decides to carry them out faithfully over a long period of time. Strict enforcement will be made easier if the example of Cincinnati and other cities is followed in first taking up the cases with a view to correction rather than punishment.

"ADMIRABLE" CRIMINAL JUSTICE.

In the July Law Quarterly Review, published in London, extracts are reprinted from a "remarkable report" made in 1926 by a committee of the Philadelphia Bar Association, after its survey of the administration of criminal justice in that city. The committee's conclusion is that that administration is "generally admirable." It is not for laymen to dispute the opinion of experts. It is therefore mentioned only as a matter of record that "on Jan. 1, "1923, there were 5,640 bills of in-"dictment undisposed of." Of these, 1,417 were "more than a year old." In the matter of technicalities Pennsylvania procedure seems to be fortunate. Appeals are uncommon and a reversal is a rare bird. In the six years 1917 to 1922, there were but 117 appeals to the Superior Court on nine reversals. According to The Law Quarterly, this is "the only satisfactory part of the report," and it draws therefrom the somewhat large, if correct, inference that "the "unsatisfactory administration of "the criminal law in the United "States is due only in small part to "the technicalities of the law."

The committee's research ran into the usual difficulty—limping, incomplete statistics. The police seemed to be unable to add up totals, except in the case of robberies of all kinds, larcenies included. Of these, in 1921, there were 10,206. For these crimes, 4,016 arrests were made, 2,415 persons indicted, of whom 1,104 pleaded guilty or were convicted after trial. Thus, of more than 10,000 robbers and larcenors, only 1 in 10 had to pay for his amusement. In over 5,000 cases of indictable crimes brought before the courts in 1921 there were a little over 2,200 convictions. If it were not for the mean-spirited persons who consented to plead guilty or *nolo contendere*, the record would have been still more admirable. Of these, there were 1,310, while the acquitted were 1,548 and the poor unfortunates found guilty were only 957.

On the other hand, the practice of the American art of murder was singularly unfortunate. Verdicts of guilty were given in about half the cases tried, "but apparently there "was a considerable number of "murders in which no arrests "were made." Criminal statistics of England and Wales are not agreeable reading for Americans; and on account of the looseness with which our crime-books have been kept, exact comparison is usually difficult. Since, however, The Law Quarterly has been studying the English and Welsh statistics for 1925, its summary, with such comparison as it was able to make, has its interest and its implications as to methods and results:

> For 113,986 known offenses 50,583 persons were convicted, or 1 conviction for every 2¼ crimes. In the only case, robberies, &c., in the Philadelphia report, where similar figures are given, the proportion is 1 in 10. The difference between the ratio of persons arrested and convicted is equally striking. In England, out of 59,903 persons brought before the courts, 50,583 were convicted, or five convictions in every six arrests. In Philadelphia there were 4,016 arrests for robberies, &c., and 1,104 convictions, or one conviction in every four arrests. "The police do not "often bring charges without evi-"dence which is sufficient to con-"vince the court or which makes "it hopeless for the accused to do "otherwise than plead guilty," says the Home Office.

STEEL TURNS TO RESEARCH.

Science is to work for the United States Steel Corporation. To be sure, the greatest organization of its kind in the world has long had its laboratories, but it has been their main function to make more or less routine analyses and to control the processes whereby ore is converted into hundreds of products ranging from wire to girders. No startling discovery in the chemistry of iron and steel stands to their credit. The corporation has made its greatest technical strides in engineering—in lowering production costs, in introducing new machinery, in increasing tonnage. Convinced, no doubt, by the example of other large industrial organizations and above all by Sir ROBERT HADFIELD of Sheffield and the great German ironmongers, the United States Steel Corporation has decided to create a Department of Research and Technology under the direction of Dr. JOHN JOHNSTON of Yale, a scientist ably qualified by technical education and experience to explore a field in which scientific and industrial honors are to be won.

Judge GARY'S announcement of what his Board of Directors must have regarded as a daring innovation is phrased with characteristic but guarded optimism. The Finance Committee is to keep an eye on the research laboratory. While the corporation "has no money to waste intentionally," Judge GARY comments, "we have money to expend if necessary." Miracles are not to follow the rubbing of the lamp of science by a chemical Aladdin. "We do "not expect you can go along at a "very rapid rate to begin with, or, "perhaps, at any time, but we will "have patience, as you must all have "patience."

Some research is better than none, particularly if the spirit in which it is conducted is that of the university. How successful the new Department of Research is destined to be must depend largely on the policy adopted. Such experienced directors of research laboratories as Dr. W. R. WHITNEY of the General Electric Company and Dr. C. KENNETH-MEES of the Eastman Kodak Company have argued for an absolutely free hand. Money-making must not infect the laboratory. Paradoxically, the most money is made by laboratories least concerned with it—by men who have dabbled in the Einstein theory and the mysteries of the Bohr atom and stumbled on principles applicable to industry. If purely commercial standards are to guide the research director he finds it difficult to attract men of the finest scientific type. His net result is merely a heightening of technical efficiency, an improvement in finished products. Grant a laboratory the right to work untrammeled and both science and industry gain. It was the adoption of this large-visioned policy that made the discovery of ductile tungsten possible—a discovery that unexpectedly gave us electric lamps of an economy and brilliancy undreamed of twenty years ago, radio tubes that have made broadcasting and television twentieth century triumphs, and deeply penetrating X-ray tubes that have been a boon to the sick.

The richest assets of some of our largest corporations are not their physical properties but the discoveries made in laboratories where research has been conducted for its own sake. Perhaps because these assets cannot be even approximately appraised, at least one corporation carries its priceless patents on its books at the valuation of one dollar.

A MASSACHUSETTS REBEL.

We have long had a fondness for Captain DANIEL SHAYS of Shays's Rebellion. The monument which the New England Society of Brooklyn has erected in Petersham, where the broken remnant of his forces was dispersed or taken by General BENJAMIN LINCOLN in February, 1787, should be as much a memorial of him as of his disaster. He skipped to Vermont, where, as in other New England States, the same grievances were resented that brought him and many other Revolutionary soldiers into armed demonstration and resistance. In the last years of the war, as in the last years of the Confederation, a lot of people were in debt up to their ears, taxed to death and unequally, as they thought. They soured on the lawyers and the courts. They clamored for paper money. In Massachusetts they had been holding conventions of the towns and a number of counties. They wanted their wrongs redressed. They discouraged outbreaks, but occasionally there was a mob. Mobs had been all right against the British. So had corresponding committees and conventions and appeals for redress.

"SAM" ADAMS was horrified by the perpetuation of the old spirit. Wasn't everything settled? Hadn't the Bay State people got all that was good for them from patriots like himself? Seldom has an agitator been so agitated or an old setter-on of mobs been so stern against them. We needn't follow the proceedings, civil and military, in 1786 and 1787. The Legislature was weak and scared. Naturally, it was vindictive after the Rebellion had been put down. But Captain SHAYS and the other leaders of the "stubborn Jonathans" were allowed to live. SHAYS died appropriately at Sparta, up in our Livingston County, in 1825. He was poor at the time of the ructions in Western Massachusetts. Presumably he never got over it. "SAM" ADAMS must have noticed with satisfaction that out of twenty-one "wicked and unprincipled" Shaysites indicted for treason, fifteen were called "gentlemen." This must have confirmed him in his theory that the British Government was at the bottom of the whole row.

SHAYS had been an ensign at Bunker Hill. He had served at Ticonderoga, Saratoga and Stony Point. His men loved him. "A brave and good soldier or officer," said one of his old subordinates who was in LINCOLN'S army in the Rebellion. The hostility to lawyers—"banditti" to some of the Vermonters—is a familiar erroneous diagnosis in popular diseases. The Bay State lawyers of that time must have been rather high class. The annual accessions to the bar averaged seven, most of them college men—in those days a distinction. The fact is that the whole community was going to pot. If Captain SHAYS mistook his remedy, at least his rising emphasized the danger and the disintegration of society and helped to prepare men's minds, difficult enough in Massachusetts, to accept the work of the Convention of 1787.

ENGLAND ON THE NILE.

King FUAD'S visit to England and his reception with the full honors due to an independent sovereign may be taken to indicate that the recent crisis in Anglo-Egyptian relations has been surmounted for the time being. For a conflict which led to the dispatch of British battleships to Egypt it seems to have been allayed in record time. Evidently the Nationalist forces under ZAGHLUL Pasha had no intention of carrying things to extremes. The proposal to restrict British influence in the Egyptian Army was intended as an appeal to Nationalist sentiment and presumably has served its purpose from ZAGHLUL'S point of view. In the Parliament at Cairo the Nationalists hold an overwhelming majority and the country continues to be governed by a non-representative Cabinet.

The proclamation of Egyptian independence by the British Government several years ago has not made its task easier. It was, even on the face of things, a limited form of independence. Powers and privileges reserved to Great Britain included the protection of the Suez Canal, control in the Sudan and British responsibility for the safety and rights of foreigners. These are a serious limitation of Egyptian sovereignty though justified by the necessities of the situation. India, too, is governed under a system of "dyarchy," with certain functions "transferred" to the provincial administrations and certain powers "reserved" to the Central Government; but in India it is openly recognized that only a beginning has been made in self-government. It is harder to reconcile "independence" in Egypt with a denial of some of the most essential attributes of self-government.

Anomalies, however, may be regarded as almost normal in the British imperial system. Progress toward real Egyptian independence must be slow and rights must be appraised by the basic fact of Egyptian welfare under British superdominance. There is no real difference of opinion as to the prosperity enjoyed by the Egyptian people under the British occupation. In the space of forty-five years the population has doubled, the standard of living among the peasants has notably risen, and among the upper classes the very coming of the Nationalist movement testifies to the spread of education. No incidents like Amritsar have marked the British record on the Nile.

PROTECTION AGAINST RABIES.

While the veterinarians argue for and against the inoculation of dogs against rabies, and city and borough Governments enforce and suspend muzzling ordinances, rabies increases.

Every day in the vicinity of New York men, women and children are bitten by dogs running loose. Most of the dogs are doubtless not mad. But the authorities appear to have no rational and settled policy of dealing with conditions that produce the fear of hydrophobia. The other day on the Hempstead golf links a police dog ran amuck and his victims are now submitting to the Pasteur treatment so as to be on the safe side.

There seem to be two schools of thought about the dog: that he is a faithful friend of man and very seldom goes mad, and that he is generally mad when he bites and therefore should always be muzzled. As there is abundant evidence that rabies is not imaginary, and is getting too frequent for comfort, the first consideration should be the protection of people, not dogs. In England it has been demonstrated that a muzzling law, enforced without fear or favor, will ultimately eliminate rabies from a given district. That dogs should be muzzled always, even when rabies has been banished, can hardly be contended. In suburban communities where no case of rabies has been heard of for years it would not be unreasonable to suspend a muzzling order. In crowded cities the difficulty of keeping all dogs under surveillance may warrant a permanent muzzling requirement. There are far too many dogs in New York City, and even in the suburbs.

The question is not to be settled offhand to suit partialities or prejudices. Dog owners should be made to understand that rabies is not a fanciful disease or one of rare occurrence. On the other hand, municipalities ought not to build their policy upon the fulminations of dog haters. If a case of rabies is proved at the laboratory, everybody's dog should be muzzled for a sufficient period. There ought to be investigation without delay of every suspected case. Policemen should be trained to recognize true symptoms of rabies. Too many sick and harmless dogs are shot. Every town ought to have an active S. P. C. A. and a decent dog pound. The keeping of dogs by persons who neglect to take care of them should be discouraged. There should be education about breeds that are not vicious.

TOPICS OF THE TIMES.

When Rules Seem Too Rigid.

It must have come as a shock to every one to read of the drowning of three young men within sight of 1,200 prisoners at Sing Sing, restrained by armed force from any attempt to save them. For fifteen long minutes the thousand behind the gray walls watched the three in the rough waters of the Hudson. As the canoe turned over the prisoners made the instinctive movement toward rescue which would animate any normal group. Perhaps their eagerness was even greater because their position was not normal. But the guards stopped all that.

Warden LAWES has said that they are not to be blamed. Perhaps not. They were under strict orders; they knew their duty and they did it. Still, one may question a definition of duty that permits of no recognition of a great emergency. If the guards are to be regarded as mere automatons, as the Warden indicates, some speedier method of communication with a directing intelligence should be employed.

The routine of prison life may be worked out with mechanical precision, but it cannot be made perfect. Accidents to the machinery are certain to occur when the wheels and cogs are human beings. At such times it is of the utmost importance to strike contact with common sense and lively judgment.

"There was no boat to be had." Not long ago a convict who attempted to escape pretended to fall into the river. At that time it should have occurred to some one in authority that a boat may come in handy wherever there is deep water and the possibility of drownings. The prisoners were willing to take a chance at a rescue without a boat, and while some of them may have seen also a chance for escape, it was a risk worth taking if even one of the boys could have been saved.

Mobility of Town-Dwellers.

Poets and other sensitive souls are frequently moved to pity for the prisoned denizens of city tenements and granite-paved streets. But a holiday week-end, like any Summer week-end, for that matter, is destructive of the prison metaphor. Millions pour out of town and come back. The medieval city grew largely as the refuge for runaway serfs. For the hind tied to the soil the city spelled freedom. It still means freedom of movement for urban millions. Holiday raises in the heart of modern man an irresistible desire to go visiting from Long Island to Jersey and from Jersey to Long Island.

The statement of a city's population in millions does not convey such a sense of magnitude as the spectacle of holiday crowds about their various diversions. The full meaning of New York is realized when the city can discharge half a million inhabitants through the railway terminals and across the ferries, delegate 75,000 citizens to cheer the double victory of the Yankees over the Senators, another 30,000 for Ebbets Field, another 30,000 citizens to applaud Argo's victory in the Carter Handicap, and retain a round quarter of a million to act as spectators of a dozen minor events all about town.

A Deep, Dark Affair.

What will the patriotic societies do about the demotion of Sergeant Major Jiggs II in favor of Private Padgett? Will there not come charges that "British gold" has induced the Marine Corps authorities to accept the bulldog sent by the English marines as the corps mascot instead of the bulldog sent by Lieutenant GENE TUNNEY, reservist? No international manipulation has seemed so peculiar since LOUIS XIV sent Mlle. DE QUEROUAILLE as his ambassador to wheedle Dunkirk from CHARLES II.

When Sergeant Major Jiggs I passed away Lieutenant TUNNEY was quick to present his corps with Jiggs II. For a time this engaging animal enjoyed every favor. He was photographed; he was interviewed; it was announced that he was official mascot; he went to Quantico and was received like a Lindbergh. Then the other day over came Private Padgett, offered by the British Marine Corps as the true mascot of their American brothers-in-arms.

Though his dignity is less—for he bowls over marine majors in play—his nose is more retrousse and his front arch wider than Jiggs II. Also he was the gift of a greater power than Mr. TUNNEY can marshal in his sinewy right. So the corps has let it be known to a palpitating press that Private Padgett is to be the real mascot and will be taken soon on a tour of marine stations throughout the world, while Sergeant Major Jiggs II is to remain at Quantico as "athletic mascot." This announcement obviously is to save the face of Jiggs II, but he has so little face anyhow, and it concave, that such diplomacy means nothing to him.

Boston Parks Also Littered.

New York is humiliated by criticisms of its parks. It is depressing enough when our own citizens say that New York neglects its natural beauties, that one park resembles "a rag-picker's dump heap" and another is so clogged with trash that it is an eyesore rather than a beauty spot.

When a resident of Massachusetts wrote a letter which was printed in THE TIMES the other day, asking in sardonic tones, "Who owns Central Park?" New York was shamed. But the implication that the parks of Massachusetts are kept in fresh, green tidiness is now refuted by a letter from a lady in Boston who writes to suggest that her fellow-citizen would do well to look at the dirt at home before complaining of New York.

She describes the condition of Boston Common and the Public Garden as typical of the whole park system. The Common is a dump.

> Here one may see at the end of the day, or early morning, everything that may be found in any garbage barrel in any large city in our country. Dead cats, rags, old paper, swill, booze containers, shoes, stockings, collars, decayed fruit and remnants of lunches, the hot dog variety prevailing. . . . The Common is the sobering-up place of every drunk who can find his or her way to this beauty spot.

Bad as the litter is in New York's parks, it seems less bad than in Boston Common. Our drunks do not all congregate in one spot for sobering up.

Immediate Pensions to Widows.

To the Editor of The New York Times:

I would like to help prevent such tragedies as that of the Freeman family, when the husband was killed by an automobile and the wife took gas and killed herself and five children. In Germany such tragedies cannot happen, as compensation is there to help out immediately. It is a shame that New York, the largest and richest city in the world, cannot do as Germany does. The husband belonged to the Masons and our charities work too slow. R. D. CAHN.
New York, July 4, 1927.

WHEN LIFE WAS A SIMPLE SONG.

When we were sitting, eating cheese
and crackers, drinking beer.
The world was just a little ball and
heaven seemed quite near.
The day was very short for us,
though really very long;
And life itself to us was just a simple little song.
The people in our company were
jolly, happy folk:
They loved to tell us funny stories,
talk and laugh and joke;
And we were well contented. When
we played a game of chess,
We thought that we were playing
with the whole wide world—no less.
And when we talked of simple little
trifles with each other,
It was as though we sat there tossing
stars to one another.
The cards were on the table: they
were kings and queens and jacks;
We did not care for kings and
queens, we turned them on their
backs.
We sighed, contented, wiped our lips,
said, "This is just the life."
And then we dug into the cheese and
crackers with a knife.
The air was gay and cordial, and the
men were very bold;
The women drew away a bit, but did
not seem so cold.
For we were very happy and our
hearts were of good cheer,
When we were sitting, eating cheese
and crackers, drinking beer.

J. J. OPPENHEIM.

THE DRIVE'S CONDITION.

Litter There Is Said to Resemble That of Rivington Street.

To the Editor of The New York Times:

Some time since there was a reference in your esteemed paper to the Riverside Drive Association. Has any one who lives within sight of the Drive the temerity to admit membership in such an organization?

It has been hinted, broadly hinted, that a large number of residents on the Drive took out their citizenship papers in Rivington Street, and a visit to Rivington Street, where,

> To keep their houses clean and neat
> They throw all rubbish in the street,

would show to the most casual observer a similarity of habit in the inhabitants of both sections. The sentiment on the Drive,

> Don't pick up papers, "leave them lay,"
> The street cleaners must earn their pay,

is entirely consonant with a recently adopted citizenry. This group is, however, "on the job"; the Drive vividly reflects them, while there is nothing whatever to bear evidence of those who have the best traditions of this country and this its greatest city as a birthright.

Take a look at the Memorial Court of States, with a straggling rusty wire encircling it, its unkempt trees and grass and even dead trees a stark reproach. How much does each State contribute to this blighted memorial to those it should be the highest duty to honor?

Take a look at the Soldiers and Sailors' Monument. Is there a tradition that the wreaths so very fittingly hung there on Decoration Day must remain, although in a state of decomposition, until the Fourth of July?

Take a look at the beautiful monument to Jeanne d'Arc. Is it outside the province of the association to instruct the parents of the children who have converted this shrine into a "shoot the chute" in Summer and a toboggan in Winter who Saint Jeanne was, why her memory is revered and why her shrine should be inviolate? No doubt patriotic Frenchmen would gladly undertake to restore the grounds around this consecrated plot.

An admirable suggestion was recently made that pensioned policemen and old soldiers should be appointed to guard the parks from "litterers and vandals." The broken shrubbery and litter, particularly on the lower terraces of the Drive, would indicate a total absence of policing.

Has any one ever found a rubbish can on the lower terraces of the Drive? The papers there date back three weeks. Of course you know

> The rubbish cans the town supplies
> Are only traps for catching flies;

but why the rusty cans? And what possible excuse is there for uncut grass, dead trees and dead limbs on live trees, and broken benches that blot the entire length of the Drive?

Riverside Drive is a neighborhood affair; it is the front yard of all who live on it, and so might easily be made beautiful for all who wish to enjoy it.

How they pleaded, so prettily pleaded, for the vote, the dear ladies, some ten years back; they, the housekeepers, were the logical custodians for clean streets and better parks. The picture of Riverside Drive leaves us almost persuaded.

VIRGILIUS.
New York, July 3, 1927.

HIGH PLATFORM FOR HEROES

Short Spectators Now Unable to See Central Park Ceremonies.

To the Editor of The New York Times:

Would it not be possible for the city to make a platform, something like a bandstand, high enough to raise a speaker above a crowd so that he could be seen by every one instead of only the few fortunate ones who by holding their places on the front line for hours are rewarded by getting a glimpse of their hero, either on one side or the other of some high hat that is always in evidence?

The spot where Colonel Lindbergh stood when Governor Smith pinned a medal on him was very good except that it was not high enough. A stand in the centre of the Sheep Meadow, I think, would be better, as the ceremony could be seen from all sides. A permanent stone platform surrounded by wide shallow steps might prove satisfactory.

I think the people would be pleased if on one side, on a broad, long, marble slab, the name Charles Lindbergh was written. We undoubtedly have other names to write on the remaining sides, for very soon other heroes will be coming home.

I hope that some such convenience will be made for us short old and young folks who love our great ones and would love to see them. Let us see our intrepid Byrd and his noble assistants, also Chamberlin and Levine, when they arrive. L. B. H.
New York, July 3, 1927.

GERMANY'S ROVING YOUTHS.

Berlin Resident Says Original Body Was Like Boy Scouts.

To the Editor of The New York Times:

I have read Lincoln Eyre's article entitled "Germany Worried by Roving Youths." I have resided in Germany for eight months, and I disagree with your correspondent.

Let me explain the "Wandervögel" movement. There are two branches of it; the original is equivalent to the British Boy Scouts, and the other, to which Mr. Eyre refers, is a perverted imitation of the first named, and is discredited by the vast majority of the German people.

As for the "Nacktkultur," it is the offspring of revolution, and is merely an echo of the familiar "back-to-nature" cry which has been raised in every country after political upheavals. No doubt it will die a natural death in Germany as it has done elsewhere.

Since both these movements are modern growths sponsored by hysterical extremists and fanatics, they perhaps offer fertile soil for the breeding of Bolsheviists.

M. C. H. GILLIES.
Berlin, June 15, 1927.

SEES A REVOLUTION IN CHEMICAL FIELD

Dr. Teeple Tells Institute of Chemistry Laboratory Men Face a Bigger Role.

VITAL TO MANY INDUSTRIES

Device Shows Spaces Between Atoms Ten Thousand-Millionths of an Inch Apart.

Special to The New York Times.

STATE COLLEGE, Pa., July 5.—The human race is rapidly outliving those natural resources which are readily available, and its future will be dependent on a highly developed chemical industry, according to Dr. John E. Teeple of New York, winner of the Perkin medal in chemistry for 1927, who spoke here today at the opening session of the Institute of Chemistry at Pennsylvania State College.

"The materials necessary for growth are widely separated, with three exceptions," said Dr. Teeple. "These three are nitrogen, phosphorus and potash in forms available for plants to use. There are fairly abundant supplies of potash and phosphate rock in the earth and of nitrogen in the air, but both the nitrogen of the air and the phosphate rock must undergo chemical treatment before the plant can properly assimilate them.

"Consequently we could predict with certainty that in the future there will be a tremendous growth of the chemical process of the fixation of nitrogen and of the further chemical process of making phosphate rock available for plant food. Today we are using only about 1,500,000 tons of nitrogen per year. Most of us shall probably live to see the day when 20,000,000 to 30,000,000 tons of nitrogen are taken from the air every year by some nitrogen fixation method.

Effect on Other Industries.

"How will this react on other chemical industries? For instance, sulphuric acid is today manufactured to the extent of probably 9,000,000 tons of 100 per cent. acid per year. Nearly half of this is used in converting phosphate rock into soluble phosphate, and another considerable part is required for combining with ammonia for making ammonia sulphate.

"Will the tremendous increase in the nitrogen and phosphate industries cause a corresponding increase in the sulphuric acid industry? Probably not. The present large production of sulphuric acid is not due to its actual need in the same sense in which nitrogen and phosphorus are needed, but is due merely to its cheapness and convenience of transportation.

"For many purposes hydrochloric acid would be preferable if it were as cheap and as conveniently transportable. Both the superphosphate industry and the nitrogen fixation industry could dispense with it entirely—in fact, they can today if necessary, although it would somewhat increase costs.

"We will look at the large industry of soda ash and caustic soda in the same way. These are not needed, are not indispensable, but are simply the cheapest soluble alkalis that are today available. It is well within the possibilities of the future that ammonia might become a cheaper alkali than caustic soda and might replace it to advantage in many of its present uses.

"We are reasonably certain that nitrogen fixation and conversion of phosphate rock will become far more important factors than they are today, while it is easily probable that the two great fields of sulphuric acid and soda, which have dominated the chemical industry of the last hundred years, may gradually become of minor importance.

Necessity for Chemical Vision.

"That is what I mean by the necessity for chemical vision. The dominance of the sulphuric acid and soda industries in the past has been due to the fact that acids and alkalis were the most powerful tools in our possession for producing chemical change, and sulphuric acid and soda happened to be the cheapest and most convenient acid and alkali at the moment accessible.

"Chemical progress, however, is developing many other tools more effective and more convenient than acid and alkali. I refer to such agents as catalysts, reactions at high pressure, reactions at high temperatures such as the electric furnace.

"These new tools, and many others to be added, will undoubtedly decrease the relative importance of the sulphuric acid and soda industries. By means of these new tools we are just opening the field of large-scale synthesis, and the chemical manufacturer who does not keep fully abreast of these kaleidoscopic changes and who does not continue to project their probable curves into the future will wake up some morning to find himself with a good plant and large capacity for production but with no market.

"Twenty years ago the manufacture of steel was scarcely thought of as a chemical operation, but today the United States Steel Corporation is one of the largest manufacturers of by-product chemicals, and it has just announced the organization of a research department of proper magnitude, in charge of a chemist, to study the chemistry of steel and its alloys.

"The manufacture of aluminum is decidedly a chemical industry; the latest advances in copper production are largely chemical; vanadium, tungsten, molybdenum, titanium, most of the non-ferrous metals, and an imposing number of new and valuable alloys show that the whole field of metallurgy is definitely becoming an integral part of the chemical industry.

Find Distance Between Atoms.

A micrometer measuring the distance between layers of atoms in crystals is being used in X-ray studies which promise to create a new sphere of knowledge in metals and profoundly influence industry, the institute announced today.

"These distances are so small that they are hard to imagine," it was stated. "They range from five to ten thousand millionths of an inch, yet the new micrometer measures each spacing with such accuracy that the final answer is accurate to a hundred thousand millionth of an inch."

This is the sort of aparatus, contrived through the X-ray at the research laboratory of the General Electric Company at Schenectady, which, according to the announcement, is being used in the studies now under way at Pennsylvania State College under the direction of Dr. W. P. Davey, who has been appointed to direct institute courses in X-rays and crystals structure. The studies it was explained, are directed toward investigating the properties of metals and their alloys.

SIMON ROTHSCHILD, CENTENARIAN, DEAD

Once Clerk at $6 a Month—Made a Fortune as Manufacturer of Women's Apparel.

DRAFTED BY CONFEDERATES

A Factor in Blockade Running—Played Cards With Cleveland—Gave Much to Charity.

Simon Rothschild, retired garment manufacturer, who celebrated his one-hundredth birthday on March 11, died early yesterday morning during his sleep at his home, 39 West Twenty-seventh Street. His son, Frank, who lived with him, said last night that his father had succumbed to the progressive weakness incident to his years. Another member of the family who survived is a daughter, Mrs. Marianne Whitehead. Simon F. Rothschild, President of Abraham & Straus, Inc., is one of Mr. Rothschild's nephews. Services will be held in the funeral chapel at 128 East Fifty-seventh Street at 11 A. M. tomorrow.

Several members of Mr. Rothschild's family lived to a great age. His father, Isaac, died at 94, his eldest brother at 97, and another brother at 90. He attributed his own longevity and good health to the simple habits of his youth, yet on his ninety-eighth birthday he remarked, "I may be a bad example. I use coffee, drink a drop or two when I can get it, and smoke small, medium and large cigars all day. However, I never was afraid of hard work and never did anything to excess."

Came Over in a Sailing Vessel.

Mr. Rothschild was born near Bonn, Germany. After three years' apprenticeship in a dry goods store in Baden he came to this country in a sailing vessel in 1848 and got a job in a dry goods store in Albany. He received $6 a month and ate his meals under the counter. On his way through New York he had become acquainted with a Miss Minnie Stern, and to be near her he soon returned to this city, becoming a clerk in a Bowery store at $15 a month.

The prospects here were not bright for his speedily making $5,000, the amount he had vowed to acquire before marrying. He moved to Zebulon, Ga., opened a store, and soon reached his first goal, so that before he was 25 years old he and Miss Stern were married. Of his experiences in those early days he has told:

"I was drafted into the Confederate Army. When General Sherman took Savannah I drove with my family in a mule wagon from Columbus, Ga., to Vicksburg, Miss., on our way to New York. It took us twenty-two days of continuous travel to get here.

"During the war I sent Isidor Straus to England on a blockade runner from Wilmington, N. C., to establish commercial relations with the English Government, so that we could exchange our cotton for English merchandise. When I first met Nathan Straus I gave him 50 cents for holding my horse.

"I recall Jefferson Davis distinctly. When he passed through our town I sent him by my son, Frank, a bottle of white wine and a bottle of claret, which seemed to please him."

Business Grew to $1,750,000 a Year.

After the war Mr. Rothschild started the business that brought him a fortune, establishing S. Rothschild & Co., makers of women's apparel, which grew to a yearly business of $1,750,000 before its founder retired twenty-five years ago. For some years it occupied the building at 303-309 Canal Street after it was vacated by Arnold, Constable & Co. Mr. Rothschild was a friend of all the great merchants of his time, among them Marshall Field, A. T. Stewart and John Wanamaker.

One of Mr. Rothschild's favorite reminiscences concerned his poker games with Grover Cleveland. "Once I bluffed him with a bob-tail flush," he said, "and told him he was a better President than poker player."

Mr. Rothschild for years was a liberal contributor to various charities. He was long a member of the Harmonie and Progress Clubs.

MARGARET HARRIS A BRIDE.

Winsted Girl is Married to John William Moore Jr.

The marriage of Miss Margaret Anna Harris, daughter of the Rev. Robert Van Kleeck Harris, to John William Moore Jr., son of Mr. and Mrs. John W. Moore of 400 Riverside Drive, took place last Saturday in St. James's Church, Winsted, Conn., of which her father is rector. The Rev. Mr. Harris was assisted by the Right Rev. Edward Campion Acheson, Bishop Coadjutor of Connecticut, who pronounced the benediction.

A reception followed the ceremony at the rectory of the church. The bride was graduated from Wellesley with the class of 1925. Mr. Moore is Secretary of the Producers' Acceptance Corporation of 68 Wall Street.

Denning—Harmon.

Miss Alyne Harmon, daughter of Mr. and Mrs. Edgar Harmon of Bowdoinham, Me., and James Roy Denning, son of Mr. and Mrs. James B. Denning of Strathroy, Ontario, were married yesterday at noon in the Church of the Transfiguration, 1 East Twenty-ninth Street, by the Rev. Culver B. Alford, assistant rector. Mr. Denning is in the banking business in Strathroy.

CHARLES S. MOTT TO WED.

General Motors Official Asks License to Marry Mrs. Rathbun.

Special to The New York Times.

DETROIT, Mich., July 5.—Charles S. Mott of Flint, Vice President of the General Motors Corporation, applied today for a license to marry Mrs. Mitties Rathbun, 35 years old, of this city. He is 52. The license will be issued Saturday. Mr. Mott's first wife was killed in a fall from a window in 1924. Mrs. Rathbun has been employed as a buyer in the J. L. Hudson department store here. She is a daughter of W. S. Butterfield of Battle Creek, owner of a chain of theatres in Michigan, and the former wife of Earl H. Rathbun of Battle Creek, whom she divorced a year ago on the grounds of desertion.

Mr. Mott has been three times Mayor of Flint, resigning his third term to receive a commission as Major in the World War. In 1920 he was a candidate for the Republican nomination for Governor, and a year ago declined to become a candidate again.

Teacher Sends $100 to Board To Ease Troubled Conscience

The troubled conscience of a teacher enriched the Board of Education $100 yesterday.

Two fifty-dollar notes enclosed in a letter signed merely "A Teacher" were received by Superintendent of Schools Dr. William J. O'Shea. The letter said: "Enclosed you will find $100, 'conscience money.' Please apply it to the purchase of books for the schools."

The money was turned over to the auditor of the board. It is not uncommon for the board to receive conscience money anonymously, but generally not in such generous amounts.

There was no way in which the board could determine how $100 of its funds, or the equivalent, had been obtained by a teacher in such manner as to cause a troubled conscience, but the surmise was made that perhaps the money had been drawn through a clerical error for work not actually performed.

READS COURT'S MIND EVEN TO SIZE OF FINE

Professional Stages His Act After Pleading Guilty to Traffic Charge—Pays $5.

Traffic Court witnessed yesterday a performance by a professional mind reader, who proved he was able to anticipate the sentence Magistrate Andrew Macrery was going to impose and the substance of the warning that was to accompany it. He was Joseph Dunninger of 860 Cauldwell Avenue, the Bronx, who appears on the stage under his last name. He was summoned to court for leaving his automobile parked too long in West Forty-seventh Street near Broadway on June 27.

"Can you tell me what is in my mind now?" Magistrate Macrery asked after Dunninger had pleaded guilty to the charge.

"Yes, your Honor," Dunninger replied, "You are thinking, 'Don't park your car near theatres during the rush hour.'"

The Magistrate sat up straight. "You're right," he said. He then scribbled on a piece of paper the sentence he intended to impose.

"Perhaps you can also tell the sentence I am about to give you," he said to the mind reader.

Again Dunninger reflected.

"Yes," he said finally. "It is $5 or two days in jail."

"Right again," Magistrate Macrery announced.

Dunninger paid the fine.

W. HARRY BAKER DIES.

Secretary of the Pennsylvania Senate Was 53 Years Old.

Special to The New York Times.

HARRISBURG, Pa., July 5.—W. Harry Baker, Secretary of the State Senate, former Chairman of the Republican State Committee, and prominent in Pennsylvania politics for many years, died in the Polyclinic Hospital here today in his fifty-fourth year. Death resulted from a complication of diseases.

Mr. Baker was Republican State Chairman from 1922 until 1926, and after he had championed the candidacy of Edward E. Beidleman for the Governorship against John S. Fisher, who won the nomination and election, he lost his place last year to W. L. Mellon.

Stepping from high school into the Senate as a page in 1890, Mr. Baker won the friendship of the late Senator Boies Penrose, which he held until the latter's death. He was a delegate to the Republican National Convention in 1916, and again in 1920, when, as a proxy for Senator Penrose, he cast the State's 76 votes.

Mr. Baker leaves a widow and two sons, Morley W. and W. Harry Baker Jr. Committees from both branches of the Legislature will attend his funeral.

Mrs. Charles H. Harney.

Special to The New York Times.

LEXINGTON, Ky., July 5.—Mrs. Mary Priscilla Harney, 93 years old, widow of Charles H. Harney, former member of the New York Stock Exchange, is dead here. Mr. Harney died about twenty years ago, and his widow came back to her old home here. She is survived by a son, Oswald Hood Harney, and a grandson, C. H. Harney, both of New York. Mrs. Harney has been an invalid for several years.

Edwin L. Ford.

YOUNGSTOWN, Ohio, July 5 (AP).—Edwin L. Ford, 71 years old, retired steel executive, one of the founders of the Youngstown Steel Company, died here today. He was born at Albany, N. Y., and was graduated from Yale.

J. Harry Underwood.

BINGHAMTON, N. Y., July 5 (AP).—J. Harry Underwood, senior member of the firm of Babcock, Hinds & Underwood, and formerly President of the State Hardware Dealers Association, died suddenly today at the home of his daughter, Mrs. R. F. Blaisdell, Kings Park, L. I., following a heart attack.

TO INSPECT ELLIS ISLAND.

Congressional Committee Here Today to Make Study for Budget.

Ellis Island will be visited today by a Congressional committee which is studying immigration matters with a view to recommending suitable appropriations in the next budget.

Robe Carl White, Assistant Secretary of Labor, and M. Jones, Assistant Director of the Budget, will accompany the committee, which consists of Congressman Milton Schreve of Pennsylvania, Chairman; Congressmen William B. Oliver of Alabama, and Anthony J. Griffin of the Bronx. The committee also will go to Boston and other points of entry.

Mr. Griffin explained last night that the Department of Labor had shifted much of the work of examination of immigrants to their native countries to avoid the enforced return of immigrants because of health conditions and the congestion that hampered the efficiency of immigration work here. The result, he said, was that Ellis Island had ceased to function in many of its former ways.

CHARLES A. MORSS, EX-BANKER, IS DEAD

Former Governor of Boston Federal Reserve Bank Was 54 Years Old.

LONG IN FAILING HEALTH

Was the Vice President of the Simplex Wire and Cable Company.

BROOKLINE, Mass., July 5 (AP).—Charles Anthony Morss, Vice President of the Simplex Wire and Cable Company, and former Governor of the Federal Reserve Bank of Boston, died at his home here last night. His health had been failing for several months.

Mr. Morss was born in Boston, July 13, 1857, the son of Charles Anthony and Mary Elizabeth (Wells) Morss. In 1873, two years prior to his graduation from high school, he entered the wool business with Warren D. Hobbs. In 1884 he was admitted as a partner to the firm of Hobbs, Taft & Co.

Resigning as Treasurer of the Simplex Wire and Cable Company in December, 1917, he became Governor of the Federal Reserve Bank of Boston. In 1922 he resigned his duties with the Federal Reserve Bank to take a much-needed rest. He was succeeded by W. P. G. Harding. Upon his return to active business he became Vice President of the Simplex Wire and Cable Company.

He was a director in the Simplex Wire and Cable Company, Simplex Electric Heating Company, and the Morss and Whyte Company.

Beside his widow, who was Martha Houghton Reed of Boston, Mr. Morss is survived by three sons, a daughter and three brothers.

MRS. CHARLOTTE C. HALL.

Leader in Patriotic and Church Societies Is Dead.

Miss Charlotte Chambers Hall, daughter of the late Dr. Edward Hall, and Honorary Vice Regent of the New York City Chapter of the Daughters of the American Revolution, died Saturday at her residence, 15 Claremont Avenue. Funeral services will be held at 10:30 this morning in the Fifth Avenue Presbyterian Church, Fifth Avenue and Fifty-fifth Street, of which Miss Hall had long been a prominent member. She was the founder of its Tuesday Noon Prayer Circle for Women.

Miss Hall was a founder of the Loyal Legion Temperance Society, and a founder and for years the Superintendent of the Chinese Presbyterian Mission Sunday School. She also helped establish the first Chinese Presbyterian Church in the city. She was also a founder of the Man-hat-ta Council of the Daughters of Sacajawea, and bore the title of Great Chief Sacajawea in this organization which is a part of the American Indian Association which is engaged in the evangelical education of the American Indians.

MME. TER-STEPANOFF DIES.

Pianist and Teacher Gave Concerts in Europe in Her Early Years.

Mme. Varette Ter-Stepanoff, pianist and piano teacher, died yesterday of heart disease in her studio residence at 222 West Eighty-eighth Street at the age of 66. She had been teaching here since she came from Berlin seven years ago. Throughout the World War she was interned in Berlin as a Russian alien.

Mme. Ter-Stepanoff was born near Odessa. She was a pupil of Joseph Bachs and Leschetizky and for twenty-five years acted as assistant teacher with Leschetizky in the latter's studio in Vienna. After her début in Vienna at the age of 19 she gave concerts in the principal European cities and also played with many of the great foreign orchestras. She was a friend of Anton Rubinstein and other famous musicians.

MRS. FANNIE OGDEN IDE.

Author of Books for Children Dies in Brooklyn at Age of 73.

Mrs. Fannie Ogden Ide of 43 Remsen Street, Brooklyn, who wrote books for children under the name of Ruth Ogden, died on Saturday in the Brooklyn Hospital, aged 73. She was the widow of Charles W. Ide and a daughter of the late Jonathan Ogden of Brooklyn Heights. She was a member of the First Presbyterian Church in Brooklyn for half a century and for years was an officer of the Brooklyn Armstrong Association, devoted to aiding Hampton Institute, which was one of the chief interests of her brother, the late Robert C. Ogden. A daughter, Mrs. Foster Hanaford of St. Paul, survives. Among Mrs. Ide's books were "His Royal Highness," "A Little Queen of Hearts," and "Little Pierre and Big Peter."

Charles F. Lewis.

Charles F. Lewis of Port Washington, L. I., commission broker and former Treasurer of Nassau County, died early yesterday morning in the Riverdale Sanitarium, Yonkers, after a two years' illness, aged 58. A few weeks ago he had returned from France after spending the Winter in search of health. He leaves a widow, two daughters, Mrs. Harry D. Deane and Mrs. William Farnsworth; two sons, Charles and Byron Lewis; a brother, Albert, and a sister, Mrs. Walter Welsh. Services will be held at 3 P. M. tomorrow in the Methodist Church at Port Washington.

Obituary Notes.

MRS. CATHERINE GRADY, a resident of Flushing for more than sixty years, died on Monday at the home of her daughter, 227 Lincoln Street, Flushing. She was the widow of Martin Grady and left three daughters and two sons.

JAMES McCUE, formerly for forty years associated with the Brooklyn Eastern District Terminal Company, died on Monday at his home, 77 North Ninth Street, Brooklyn.

ANTON LEAVER, [illegible] years old, a retired fireman formerly attached to Hook and Ladder Company 101, died at his home, [illegible] Second Street, Brooklyn, on Saturday.

Mrs. DELIA MARY STEPHENS, wife of Thomas J. Stephens, who has been connected with The World for more than thirty years, died on Monday at her home, 68 Seventh Avenue, Brooklyn, aged 51 years. She was an active member of St. Augustine's Roman Catholic Church and the Rosary Society of the church. Besides her husband she left two sons, John F. Stephens, on the news staff of The Brooklyn Eagle, and Joseph M. Stephens, a compositor on The World.

GUSTAV STILLGEBAUER, 63, died yesterday at his home, 90 Greenridge Avenue, White Plains. His wife and two children survive.

DR. GASTAO DA CUNHA, DIPLOMAT, IS DEAD

Brazilian Statesman Served as President of League of Nations Council in 1921.

RIO JANEIRO, July 5 (AP).—Dr. Gastao da Cunha, a leading figure for years in Brazilian public life, is dead. He was at various times Ambassador to Italy, France and Portugal, and was President of the League of Nations Council in 1921.

Dr. da Cunha was the first Brazilian Ambassador to France, receiving his appointment in the Spring of 1920, when the legation at Paris was raised to an embassy. In addition to representing his country in various foreign capitals he had been Under-Secretary of State for oFreign Affairs at Rio Janeiro. He has been in poor health for several years and on that account only accepted after repeated urging his apointment as President of the League Council in 1921. He suffered a stroke of paralysis while in Paris in February, 1922, and for a time was in a critical condition.

COL. GEORGE M. BAILEY.

Editor of Houston Post-Dispatch Was 63 Years Old.

HOUSTON, Tex., July 5 (AP).—Colonel George M. Bailey, 63 years old, editor of The Houston Post-Dispatch, who died of cancer here last night after a long illness, was known for the last three decades of his fifty years newspaper experience, for his editorial and political writing. Ill health curtailed his activities in recent months, including a survey of European political, financial and sociological conditions he was invited to make as a member of a party of thirty outstanding American editors designated by the Carnegie Foundation.

Born in Wiscasset, Me., in 1864, he became a printer's apprentice on the Danville, Va. News in 1878. He continued work as a compositor until 1882 when he went to Columbus, Ga., as city editor of the Columbus Times. He came to Texas the following year. From 1890 to 1904 he was a member of the Dallas Morning News staff, the last five years as Washington correspondent. He then went to The Houston Post and in 1924 became editor of The Houston Post Dispatch.

He is survived by a son George M. Bailey, Jr., Dallas and a daughter, Mrs. Richard D. Eames of Chicago.

ROCHESTER WIGMAKER DIES

A. C. Begue Learned His Art in the Court of Empress Eugenie.

Special to The New York Times.

ROCHESTER, N. J., July 5.—August C. Begue, 89 years old, a wig maker, who learned his art in the court of Empress Eugenie of France, is dead at his home here. Until four years ago Mr. Begue was chief wig maker in a hair store here.

He was born in Paris in the days of Napoleon III and began to learn the art of hairdressing at the age of fifteen. Two of the ladies in waiting to the Empress were his patrons and through them he obtained the patronage of many of the court celebrities. In 1870, during the Franco-Prussian war, he came to Rochester with his wife and two children. At first he was in the wholesale hair trade, buying the shorn locks of German, Polish and Russian peasant girls who were willing to sell their hair for a bit of jewelry.

Mrs. C. B. Humphreys Dies.

Special to The New York Times.

ATLANTIC CITY, N. J., July 5.—Mrs. Christianna Baird Humphreys, 48 years old, daughter of the late United States Senator David Baird of Camden, died today at her home, 115 South Berkley Square, after an illness of several months. She is survived by her husband, Harry R. Humphreys; a son, Harry R. Humphreys 2d, and two daughters, Suzanne Mary and Christianna. Funeral services will be held at her home at 2 o'clock Friday afternoon and interment will be in the Harleigh Cemetery, Camden. Mrs. Humphreys inherited last March half of her father's estate, estimated at $5,000,000.

Joseph Roll.

Special to The New York Times.

GLEN COVE, N. Y., July 5.—Joseph Roll, 76 years old, for twenty-eight years proprietor of the Oriental Hotel at Glen Cove, died last night at the home of his son, Joseph R. Roll. For many years he took an active interest in local politics, centring about his hostelry. He retired from business four years ago. In addition to his son and two grandsons, Mr. Roll is survived by a brother, Michael Roll of Winfield, L. I. Funeral services will be held at the home of his son Thursday morning and interment, with Masonic rites, will follow at St. Paul's churchyard, Glen Cove.

John M. Tweedy.

Special to The New York Times.

NEWPORT, R. I., July 5.—John M. Tweedy of Poughkeepsie, N. Y., who was a guest of his son and daughter-in-law, Mr. and Mrs. Albert W. T. Tweedy of Winnetka, Ill., at their Summer home in Jamestown, near here, died suddenly today from a stroke of apoplexy. He is survived by another son and two daughters. Burial will be in Poughkeepsie.

Miss Grace Evelyn Kemper.

Miss Grace Evelyn Kemper, niece of Professor Charles Knapp of Barnard College, died on Monday after a year's illness. Services will be held at her residence, 1,737 Sedgwick Avenue, Bronx, at 8:30 tonight. Miss Kemper had been Professor Knapp's secretary for the last twelve years.

Georg Kirkegaard.

Georg Kirkegaard, an electrical lamp inventor, died in the Flower Hospital on Monday. He was 64 years old. The funeral services will be held in the funeral parlors at 1,925 Church Avenue, Brooklyn, tomorrow night. Mr. Kirkegaard, who was a Danish knight, was born in Denmark and came to this country when a young man. He was one of the organizers of the Danish and Norwegian Masonic lodges in this city. He lived at 97 Kenmore Place, Brooklyn, and left a wife, a son and two daughters.

Henry Morgan.

BROCKPORT, N. Y., July 5 (AP).—Henry Morgan, 56, who was for two terms a member of the New York State Assembly from the Brockport district, died here today. He was born in Brockport and was graduated from Yale Law School. He served his first term in the Assembly in 1906, when Charles E. Hughes was Governor.

Dr. Edward A. Dawson.

Dr. Edward A. Dawson, a practicing physician in the Bedford section of Brooklyn for twenty years, died on Sunday in the Long Island College Hospital after an operation. Dr. Dawson was born in Brooklyn and was a graduate of the Albany Medical College. During the World War he was a Lieutenant in the Sixty-first Infantry. He was a member of St. Albans Lodge, 56, F. and A. M. He left a wife, Mrs. Edith Key Dawson.

Mrs. Francis Fayant.

Mrs. Francis Fayant, for many years trustee of the Williams Memorial Library at Fort Plain, N. Y., died at her home there Sunday night, aged 78. A son, Frank H. Fayant, of this city, survives.

Births

MAGGIN—Mr. and Mrs. M. Daniel Maggin (nee Estelle G. Winter) of 680 Riverside Drive announce the birth of a son, on July 5, at Sherman Square Hospital, 200 West 70th St.

Engagements

EATON—VESEY—On Saturday the engagement of Miss Gertrude Kathryn Vesey of East Orange, N. J., to Mr. Warren F. Eaton of New York City was announced.

GOLDSMITH—NEUBERGER—Mr. and Mrs. Louis C. Neuberger of 127 West 79th St. announce the engagement of their daughter, Ethel Neuberger, to Mr. Elmer F. Goldsmith of Newark.

Marriages

JACHES—LEBOWITZ—Miriam Lebowitz-Leopold Jaches married Stamford, Conn., May 14, 1927.

Deaths

Adelman, Abraham.	Lesser, Samuel.
Adler, Moe M.	Letts, Thomas A.
Bage, Mary A.	Lewis, Charles F.
Ball, Pauline.	Lyons, Emma.
Bammann, Peter F.	McLelland, Mary H.
Blume, Samuel.	Mabie, George L.
Bordner, Anna.	Magonigle, Helen A.
Brose, William C.	Manns, Conrad.
Bunn, Sarah W.	Marcus, Joseph S.
Chambers, Eliza J.	May, Nathan.
Chapin, Godfrey.	Moldauer, Peppie.
Chapin, Samuel G.	O'Brien, Anna.
Charlock, Margaret R.	Ortell, Helen S.
Clapp, Emma B.	Palmer, Matilda T.
Coates, Henry T.	Paugh, George M.
Colt, Florence C.	Peavy, Henry.
Crowell, A. Cecil.	Perry, John T.
Daniels, John L.	Proctor, Leonard A.
Dennett, Gertrude.	Putnam, Elizabeth.
Dodd, Emma Allen.	Qualey, Joseph S.
Doughty, Jeanette.	Reffelt, Ida.
Dumproff, John M.	Renner, John A.
Engelhardt, Gertrude	Rooms, George W.
Finch, Elizabeth.	Rothschild, H.
Fincken, Catharine A.	Rothschild, Simon.
Finley, Lillie D.	Rushmore, Rachel.
Goldfinger, Nathan.	Saxby, Mary.
Grimler, Julia D.	Schaefer, William J.
Guye, Clara L.	Schwartz, Lucy.
Hagopian, John M.	Seymour, Charles E.
Hall, Charlotte C.	Stein, Josephine.
Halsted, Catherine A.	Stella, Antonio.
Hart, Hannah.	Stillgebauer, Gustav.
Islan, Frances E.	Straus, Catherine.
Jacobs, Adolph.	Strauss, Hortense.
Kassebohm, F. A.	Thomson, Giraud F.
Kemper, Grace E.	Tiebout, Margaret B.
Kirkegaard, Georg.	Tolentino, Gustave W.
Lato, Harold.	Wechsler, Sigmund.
Leonhard, J. Henry.	

ADELMAN—Abraham, on July 3, beloved husband of Rebecca, devoted father of Mrs. Rose Goldstein, Mrs. Helen Rose, Mrs. Birdie Levy, Irving, David and Frances. Funeral took place Tuesday, 3:30 P. M., from his late residence, 220 West 98d St.

ADLER—The Congregation Beth Hamedrash Hagodol with Tomchay Torah learned with regret of the death of Moe M. Adler, one of the supporters and friends of the institution.
SIMON GINSBERG, President.
SIMON DREXLER, Vice President.

BAGE—Mary A., on July 3, 1927, at her home, 251 West 92d St., New York City, wife of the late Albert C. Bage and mother of Mabel B. Canda. Funeral Wednesday, July 6. Requiem mass in Holy Name Church, 96th St. and Amsterdam Av., at 10 A. M. Interment private.

BAGE—Mary A. The Executive Board of Eclectic announces with deepest sorrow the passing away of their dearly beloved President, Mary A. Bage. The members are requested to meet at the Church of the Holy Name, Amsterdam Av. and 96th St., Wednesday morning at 9:30.
Mrs. CHARLES H. GRIFFIN, Corresponding Secretary.

BALL—Pauline, suddenly, beloved wife of Morris and mother of Irene and Joseph. Funeral from late residence, 549 West 163d St., Thursday, 10 A. M.

BALL—Pauline. With deep regret Imperial No. 1, U. O. T. S., announces the death of Sister Pauline Ball. Funeral from her late residence, 549 West 163d St., Thursday, July 7, at 10 A. M.
PAULINE S. MORGAN, President.
HENRIETTA GOLDMAN, Secretary.

BAMMANN—On Sunday, July 3, 1927, after a lingering illness, at his residence, 268 West 12th St., New York City, Peter Frederick Bammann, in his seventy-sixth year, dearly beloved husband of Delia Anna Bammann (nee Hunt) and dear father of J. Frederick, Charles C. and Edmund Bammann. Relatives and friends, also members of Lutheran Brotherhood of St. John's Lutheran Church and Retail Grocers' Association, are respectfully invited to attend the funeral services at St. John's Evangelical Lutheran Church, 81 Christopher St., New York City, on Wednesday, July 6, at 2 P. M. Interment at Lutheran Cemetery.

BLUME—Samuel, beloved husband of Mary Blume, aged 65, at his residence, 1,240 Park Av., on July 5. Funeral from his late residence Thursday, July 7, at 10 A. M. Please omit flowers.

BORDNER—Anna, on July 3, beloved wife of Max Bordner and dear mother of Harry, Bess, Louis, Fred and Samuel. Funeral from Steinfeld Chapel, 239 Lenox Av., corner 122d St., on Wednesday, July 6, at 10 A. M. Pittsburgh (Pa.) papers please copy.

BROSE—On Monday, July 4, 1927, William C., dearly beloved husband of the late Edwina W. Hennings and father of George W. and Edwin J. Brose. Funeral services will be held at his residence, 157 Garfield Place, Brooklyn, Wednesday, July 6, at 8 P. M. Interment private at Greenwood Cemetery.

BUNN—At Rahway, N. J., July 5, 1927, Sarah W. Bunn, aged 70 years, widow of Howard B. Bunn. Funeral services will be held at her late residence, 123 Bryant St., Rahway, on Thursday, July 7, at 2:30 P. M. Please omit flowers.

CHAMBERS—On Monday, July 4, 1927, Eliza J. Chambers, sister of the late Mrs. Carlton Brooks. Services at the Fairchild Chapel, 86 Lefferts Place, near Grand Av., Brooklyn, on Wednesday, July 6, at 3:30 P. M. Interment Cedar Hill Cemetery, Newburg, N. Y., on Thursday.

CHAPIN—On July 3, 1927, Samuel Godfrey Chapin, beloved husband of Elizabeth Bernie Chapin, at his residence, 69 East 77th St. Funeral services at Church of the Transfiguration, 1 East 29th St., on Wednesday, July 6, at 2 P. M.

CHARLOCK—Suddenly, at Bay Head, N. J., on Monday, July 4, 1927, Margaret Rogers, widow of Palmer H. Charlock, in her seventy-seventh year. Funeral services at St. John's Church, Elizabeth, N. J., on Wednesday, July 6, at 3 P. M.

CLAPP—On July 4, Emma Bennett, widow of the late William H. Clapp and dearly beloved mother of Eleanor B. Clapp. Funeral services at her late residence, 305 West 113th St., Wednesday, 11 A. M.

COATES—Henry Thomas, retired member of New York Cotton Exchange, at 473 Franklin Av., Brooklyn, on Sunday, July 3, 1927. Survived by his wife, Mary Louise Coates, and one son, Albert C. Coates. Funeral from his residence Wednesday, July 6, at 10 A. M., thence to Church of Nativity, Classon Av. and Madison St., at 10:30 A. M. Interment Holy Cross Cemetery.

COLT—Suddenly, at Lake Mohonk, N. Y., July 4, 1927, Florence Cluny Colt. Funeral services at her home, 744 Haxton Av., Orange, N. J., Thursday afternoon, July 7, at 2:30.

CROWELL—At Jersey City on Monday, July 4, 1927, A. Cecil Crowell, beloved husband of Lucy Crowell (nee Leahy) and son of Amos C. and Emma Crowell, brother of Mrs. Alfred Kelly. Relatives and friends, also Pennsylvania Railroad Relief, are invited to attend the funeral from his late residence, 65 Clinton Av., on Thursday, July 7, at 9 A. M. Mass of requiem at St. Patrick's Church, Jersey City, at 10 A. M.

DANIELS—John L., M. D., suddenly, on Sunday, July 3, 1927, beloved husband of Emily (Watson) Daniels. Funeral services will be held at his late residence, 500 West 111th St., Wednesday, 8 P. M.

DENNETT—Gertrude. Campbell Funeral Church, Broadway-66th St., Wednesday, 2 P. M.

DODD—Emma Allen, wife of Robert Hoe Dodd, July 3, 1927, aged 86. Funeral services at the West End Collegiate Church at 77th St. and West End Av., Friday, at 11 A. M. Interment private. Zanesville (Ohio) and Chicago papers please copy.

DOUGHTY—Jeanette (nee Lounsbury), dearly beloved wife of Frank A. Doughty, on July 4, 1927, at Milford, Conn. Services Thursday, July 7, at 2:30 P. M., at the home of her brother, 1,662 93d St., Brooklyn, N. Y. Interment private.

DUMPROFF—On Tuesday, July 5, 1927, John M., beloved father of Barbara, Gertrude, Helen Louise and Arthur Dumproff. Funeral will be held from his late home, 16 Wellington Court, Brooklyn, N. Y., on Friday morning at 9:30. Requiem mass at St. Rose of Lima Church, Parkville Av., near Coney Island Av., at 10 o'clock. Interment Calvary.

ENGELHARDT—Suddenly on July 3, Gertrude (nee Lamp), beloved wife of Fred Engelhardt and beloved daughter of William Lamp and sister of Mrs. Emma Freiermuth. Relatives and friends are respectfully invited to attend funeral services on Wednesday evening, July 6, at 8 o'clock, at her late residence, 30 Carlton Av., Jersey City. Funeral Thursday at 2 P. M.

FINCH—New Haven, Conn., July 3, 1927, Elizabeth, widow of the late William H. Finch. Funeral services will be held at Evergreen Cemetery Chapel Thursday afternoon, July 7, at 3 o'clock. Friends are invited to attend. Interment private.

FINCKEN—At Weehawken, N. J., on Sunday, July 3, 1927, Catharine Anna (nee Bianck), beloved wife of the late John C., and mother of George, Henry and Emma Fincken and Mrs. K. A. Kerr, in her seventy-ninth year. Relatives and friends are respectfully invited to attend funeral services at her late home, 3 Eldorado Place, Weehawken, N. J., on Wednesday, July 6, at 8 P. M. Interment in Lutheran Cemetery, Long Island, on Thursday, July 7, at convenience of family.

FINLEY—Lillie Davis, widow of the late William Wilson Finley, at her residence, 55 West 9th St., Tuesday, July 5.

GOLDFINGER—America Lodge, No. 14, U. O. T. S.: It is with deep regret that we announce the death of Nathan Goldfinger, beloved husband of Sister Sarah Goldfinger, on July 1, 1927, at Hollywood, Cal. By order of
ROSE BASS, President.
HENRIETTA BRESSLAUER, Financial Secretary.

GRIMLER—On July 4, Julia D., beloved wife of Theo. R. Grimler, devoted mother of Richard L. and loving daughter of Catherine Bayer and sister of Kate, Fred, Charles and Jacob Bayer. Funeral services at her late residence, 485 North Columbus Av., Mount Vernon, Thursday, July 7, at 2 P. M. Interment Woodlawn Cemetery.

GUYE—Clara Louise, beloved wife of Charles H. Guye and mother of Pauline Guye, suddenly, July 3. Funeral services will be held at St. Bartholomew's Church, Park Av. and 50th St., Wednesday, at 10:30 A. M. Akron (Ohio) and St. Louis (Mo.) papers please copy. Please omit flowers.

HAGOPIAN—At Morristown, N. J., July 5, 1927, John M. Hagopian, aged 65 years, beloved husband of Varteni Hagopian. Funeral and interment private.

HALL—On Sunday, July 3, 1927, Charlotte Chambers, at her late residence, 15 Claremont Av., daughter of the late Dr. and Mrs. Edward Hall and beloved sister of Dr. and Mrs. A. Eugene Austin. Funeral services will be held in the Chapel of the Fifth Avenue Presbyterian Church, 5th Av. and 55th St., Wednesday morning, July 6, at 10:30 o'clock.

HALL—The Daughters of Holland Dames, Descendants of the Ancient and Honorable Families of the New Netherlands, announce with deep sorrow the death on Sunday, July 3, 1927, of their valued member, Miss Charlotte Chambers Hall. Funeral services will be held in the Chapel of the Fifth Avenue Presbyterian Church, 5th Av. and 55th St., Wednesday morning, July 6, at 10:30 o'clock.
MARGARET A. JACKSON, Directress General.
CLARA De RUSSY TUCKER, Corresponding Secretary.

HALL—Charlotte. The New York City Chapter, D. A. R., announces with great sorrow the death on Sunday, July 3, of its beloved Honorary Vice Regent, Miss Charlotte Hall. Members are requested to attend the funeral.
Mrs. ALFRED W. COCHRAN, Regent.

HALSTED—At Greenwich, Conn., Catherine A., widow of David F. Halsted. Funeral services at the Fairchild Chapel, 86 Lefferts Place, near Grand Av., Brooklyn, on Wednesday, July 6, at 2 P. M.

HART—Hannah (nee Murphy), on July 3, at her home, 624 45th St., Brooklyn, beloved wife of the late Charles H. Funeral will take place Thursday, July 7, at 9:30 A. M., thence to the Church of St. Michael, 42d St. and 4th Av., Brooklyn, where solemn requiem mass will be celebrated. Interment Holy Cross Cemetery.

ISLAN—On July 4, Frances Eleanor, beloved daughter of Alfred F. and Adelaide L. Islan and sister of Katherine and Alfred Jr., in her twenty-sixth year. Funeral at convenience of family.

JACOBS—Adolph, of 1,982 Amsterdam Av., beloved husband of Mildred. Services Wednesday, 10 A. M., at chapel of Alpert Bros., 318 Lenox Av. Interment Kensico Cemetery.

KASSEBOHM—July 5, 1927, Frederick A. Kassebohm, beloved husband of Adele and father of Dr. Fred A. Kassebohm. Services at his late residence, 314 East 241st St., July 7, 11 A. M.

KEMPER—On Monday, July 4, 1927, Grace Evelyn Kemper, niece of Professor and Mrs. Charles Knapp. Funeral services at her late residence, 1,737 Sedgwick Av., New York City, on Wednesday evening, at 8:30 o'clock. Interment Friday morning at St. John's Cemetery, Yonkers, N. Y.

KIRKEGAARD—July 4, 1927, Georg, of 97 East 21st St., Brooklyn, husband of Anna Kirkegaard. Services at the Harry T. Pyle Mortuary, 1,925 Church Av., Thursday, 8:30 P. M. Interment private.

LATO—Harold, suddenly, on July 3, in his seventeenth year, of 1,953 Grand Concourse, devoted son of Jack and Fannie Lato, beloved brother of Stanley and Seymour. Funeral from the chapel of David Reich, 245 Lenox Av., July 6, 10 A. M. Interment Baron Hirsch Cemetery, Staten Island.

LEONHARD—At Cologne, Germany, on June 14, 1927, J. Henry, beloved husband of Juliette Leonhard (nee von Hovenberg), age 60 years, 3 months. Funeral on Wednesday, July 6, at 2 P. M., from his late residence, and at 2:30 P. M. from St. Mary's Protestant Episcopal Church, Haledon, N. J.

LESSER—Samuel, beloved husband of Dora and devoted father of Herman and Beatrice and son of Joseph and Rebecca and brother of Abe Lesser. Funeral from Weil's Chapel, 230 Lenox Av., Wednesday, July 6, 2 P. M.

LETTS—Thomas Alton, on July 2, in his ninetieth year, at Amityville, L. I. Funeral from Moravian Church, New Dorp, S. I., Wednesday, July 6, at 11 A. M. Toronto (Canada) and London (England) papers please copy.

LEWIS—Charles F., on Monday, July 4, beloved husband of Adeline. Funeral services at Methodist Episcopal Church, Port Washington, L. I., at 3 P. M. Thursday.

LYONS—July 5, 1927, Emma Lyons, wife of the late Hyman Lyons and beloved mother of Charles S., Ernest J. and Mrs. Paul L. Loewenwarter. Funeral services at the residence of her daughter, 415 East 7th St., Brooklyn, Thursday, July 7, 2:30 P. M.

McLELLAND—On Tuesday, July 5, 1927, Mary H., daughter of the late Thomas McLelland and Mary H. Davidson. Services at the home of her brother-in-law, Herbert F. Williams, M. D., 416 Grand Av., Brooklyn, Thursday morning, July 7, at 10:30.

MABIE—On July 4, George Lefferts, aged 5 years 1 month, son of Ethel May Schnapp and Louis Ferris Mabie Jr. of 179 Jefferson Av., Brooklyn. Funeral Wednesday, July 6, at 1:30 P. M., Standard Time, from 1,440 Pain St., Peekskill, N. Y.

MAGONIGLE—Helen A. (nee Christie), beloved wife of William E. Magonigle, on July 5, 1927. Funeral services Thursday evening, 8 o'clock, July 7, at 380 1st St., Brooklyn.

MANNS—On Monday, July 4, 1927, at his residence, 502 East 165th St., Bronx, N. Y., Conrad Manns, in his fifty-sixth year, dearly beloved husband of Yetta Manns (nee Leipsziger) and dear father of William C. Manns. Relatives and friends, also members of Church Council of Grace Lutheran Church, are respectfully invited to attend the funeral services at his late residence, 502 East 165th St., Bronx, on Thursday, July 7, at 2 P. M. Interment St. Lutheran Cemetery.

MARCUS—Joseph S. The Board of Directors of the Hebrew National Orphan Home has learned with deep regret of the untimely death of its esteemed member and benefactor, Joseph S. Marcus, noted banker and philanthropist, who has for many years been an ardent supporter of our institution. To his bereaved family we extend expression of heartfelt condolence, sharing in the grief which must necessarily accompany his demise.
AARON J. LEVY, President.

MAY—Nathan, on July 5, beloved husband of Rose and devoted father of Marcy. Funeral from his late residence, 387 Eastern Parkway, Brooklyn, on Thursday, at 7:30 P. M. Interment Mount Carmel Cemetery. Kindly omit flowers.

MOLDAUER—Peppie, aged 68, beloved wife of Osias, mother of Benjamin, Libbie, Murray, Sol, Sophie, Anna and Irving, sister of Mrs. Bella Mayer, William Sinkovitz, Mrs. Minnie Pasternak. Funeral from her late home, 1,736 Bergen Street, Brooklyn, 10 A. M. promptly, Wednesday, July 6. Interment Acacia Cemetery, Bayside. Omit flowers.

O'BRIEN—Anna (nee Freeman), born in Limerick, Ireland, beloved wife of Patrick J. O'Brien, July 4. Funeral July 6 from Church of St. Michael. Funeral private. Irish papers please copy.

ORTELL—July 4, 1927, Helen Shannon Ortell. Funeral services Stephen Merritt's Chapel, 223 8th Av., near 21st St., Wednesday evening, 8 o'clock. Philadelphia and Pittsburgh (Pa.) papers please copy.

PALMER—At Middletown, Conn., Sunday, July 3, 1927, Matilda Townsend, widow of the late Isaac Emerson Palmer. Funeral service at her late home, 200 Washington St., Middletown, Conn., at 3 o'clock, Wednesday afternoon. Kindly omit flowers.

PAUGH—Suddenly at Milford, Pa., George Martin, beloved husband of the late Georgianna Ryman, in his seventy-eighth year. Funeral services will be held at 2 P. M. (Daylight Saving Time), Wednesday, July 6, at the home of his daughter, 113 Ridgewood Av., Glen Ridge, N. J.

PEAVY—Henry, beloved husband of Fannie and devoted father of Edward W., Alfred H. and Roger C. Peavy. Funeral from his residence, 134 Beach 125th St., Rockaway Park, L. I., on Friday, at 10:30 A. M. Interment Maimonides Cemetery, Brooklyn. Boston (Mass.) and Waterville (Me.) papers please copy.

PERRY—At Twilight Park, N. Y., on Monday, July 4, 1927, John Treadwell Perry, beloved husband of Gertrude Ten Eyck Perry and son of the late John S. Perry. Funeral services at St. Peter's Church, Albany, N. Y., on Wednesday afternoon at 3:30 o'clock. It is requested that no flowers be sent.

PROCTOR—Leonard A., on July 4, 1927, beloved son of Frank B. Proctor. Funeral services at St. Thomas's Church, West Post Road, Mamaroneck, N. Y., at 3:30 P. M., Wednesday, July 6, 1927.

PUTNAM—Elizabeth, widow of Samuel Putnam, in her eighty-ninth year. Funeral service at her late residence, 305 West 100th St., Thursday, July 7, 11 A. M.

QUALEY—At Garden City, N. Y., July 4, Joseph S. Qualey. Funeral services at the Cathedral of the Incarnation, Garden City, Thursday, July 7, at 4 P. M. Interment private.

REFFELT—July 4, Ida. Services Stephen Merritt Chapel, 223 8th Av., near 21st St., Thursday, 1 o'clock.

RENNER—John A., on July 3, beloved father of Helen Ware Burt of Harrison, N. Y. Funeral from Coon Funeral Home, Harrison, N. Y. Interment service, 11 o'clock Wednesday morning, at Trinity Cemetery, 155th St. and Broadway, New York City.

ROOMS—On July 5, George W., beloved husband of Jane Rooms, clerk, New York Postoffice, 33d St. Services at parlor of Richard T. Dowling, 246 West 14th St., Thursday, July 7, at 8 P. M. Interment private.

ROTHSCHILD—Henrietta, beloved wife of the late Samuel, and mother of Ella Epstein, Blanche Nelson, Jennie Koeth and Carrie Compert. Funeral services at 1,915 70th St., Brooklyn, Wednesday at 10:30 A. M.

ROTHSCHILD—Simon, father of Frank Rothschild Jr. and Marianna Whitehead. Funeral services at 128 East 57th St., Thursday, 11 A. M.

RUSHMORE—Rachel, on July 4, at her residence, 164 11th St., Long Island City. Funeral service at St. John's Church, Van Alst Av. and 10th St., Long Island City, Thursday, at 10 A. M.

SAXBY—On July 5, 1927, Mary, beloved mother of Robert Wilkie, Lorraine Lillie and Edward Burns. Funeral services at Walter B. Cooke's Funeral Chapel, 593 10th Av., on Thursday, at 12:30 P. M. Interment Toronto, Canada.

SCHAEFER—William J., of 1,326 Grand Concourse, Bronx, in his thirty-sixth year, at Fordham Hospital, result of automobile accident, beloved husband of Emma Schaefer (nee Emma Kwalwasser), devoted son of Mary Schaefer and the late Henry Schaefer, and beloved brother of Emily, Charlotte, Louis and John. Funeral services Wednesday, 8 P. M., at Blasius's Chapel, 710 Knickerbocker Av., Brooklyn. Interment Thursday, 1:30 P. M., Silver Mount Cemetery, Staten Island. Member of F. and A. M., Greenwood Lodge No. 40, Providence, R. I.

SCHWARTZ—Lucy (nee Abelson), wife of Joseph Schwartz, daughter of Jacob Abelson, suddenly, at Lake Mohegan, N. Y. Funeral at 36 Wegman Parkway, Jersey City, N. J., Wednesday, 10 o'clock.

SEYMOUR—Charles Edwin, son of the late Charles A. Seymour and Emma Miner, husband of Grace H. Seymour and father of Frank F., on July 4, 1927, aged 50 years. Funeral services Wednesday evening at 8 o'clock at his late residence, 1 Stewart Av., Nutley, N. J. Burial Thursday morning, Cypress Hills, Brooklyn.

STEIN—At Newark, N. J., on Monday, July 4, 1927, Josephine, beloved widow of Albert Stein and devoted mother of Mrs. Edward Blau, Mrs. Charles Levy, Julius and Sydney Stein, in her eightieth year. Funeral service will be held at her late residence, 37 Vanderpool Place, Newark, N. J., on Wednesday, July 6, 1927, at 2 P. M. Interment B'nai Jeshurun Cemetery, Elizabeth, N. J.

STELLA—Dr. Antonio Stella, at Post-Graduate Hospital at 11:30 P. M., July 3. Funeral services at St. Francis Xavier's Church, 16th St. and 5th Av., Wednesday, July 6, at 11 A. M.

STELLA—Whereas the late Dr. Antonio Stella was ever a shining example of rectitude and ethical conduct amongst his fellow men and practitioners; and

Whereas the Association of Italian Physicians in America, of which he was President at the time of his demise, ever since its foundation, found in him a strong supporter of its ideals, be it resolved,

By the Board of Governors of the association that we extend in its name our most heartfelt condolences to the widow and family of the deceased, joining with them in deeply mourning our common loss. Funeral from the home of the deceased, 214 East 16th St., Wednesday morning, July 6, at 10 o'clock. Members of the association are requested to attend in a body.
A. G. DE SANCTIS, M. D., Vice President.
A. M. SALA, M. D., Secretary.

STELLA—Dr. Antonio. The Board of Trustees of the Italian Savings Bank of the City of New York mourn deeply the death on Sunday, July 3, 1927, of their colleague of many years, Dr. Antonio Stella. Dr. Stella, a citizen of outstanding worth, eminent in his profession, served on the board of this institution with great advantage to his fellow-citizens for a period of over twenty years, and for the past seven years also filled with honor and efficiency the office of First Vice President of the bank. As a mark of respect the Trustees will attend the funeral in a body on Wednesday, July 6.
PASQUALE I. SIMONELLI, President.
GAETANO ZAMPARELLO, Secretary.

STILLGEBAUER—At White Plains, New York, July 5, 1927, Gustav, beloved husband of Elizabeth Kirschner and devoted father of Henry and Janet, in his sixty-seventh year. Funeral services at his late residence, 90 Greenridge Av., White Plains, Thursday evening, at 8 o'clock. Please omit flowers.

STRAUS—Catherine, widow of John Straus, formerly of Brooklyn, on July 5, in her fifty-seventh year. Funeral services at her home, 8,716 120th St., Richmond Hill, L. I., on Thursday, July 7, at 8 P. M. Interment Friday, 2 P. M., Lutheran Cemetery.

STRAUSS—Hortense, Monday, July 4, at 480 West 147th St., beloved daughter of Flora and late David Strauss, devoted sister of Sadie Baumann, Frances Lasker, Adele Taub. Funeral Wednesday, July 6, at 11 A. M., from Mark Levinger's Temple, 1,302 Broadway, Brooklyn. Interment Maimonides Cemetery.

THOMSON—On Sunday, July 3, 1927, at Roosevelt Hospital, Giraud Foster Thomson, son of the late James and Anna Daggett Thomson. Funeral private, from the residence of his brother, George M. Thomson, 209 7th Av. Kindly omit flowers.

THOMSON—Society of Colonial Wars in the State of New York: With deep regret announcement is made to the members of the Society of the death on July 3, 1927, of their late associate, Giraud Foster Thomson.
J. WRAY CLEVELAND, Governor.

TIEBOUT—At her Summer home, Mendham, N. J., on July 5, 1927, Margaret Brown, daughter of the late William and Sarah P. Tiebout, in her ninety-second year. Funeral from her home, Hilltop Road, Mendham, N. J., on Thursday, July 7, at 11 A. M. Daylight Saving Time. Interment at Greenwood Cemetery, Brooklyn.

TOLENTINO—On July 5, 1927, Gustave W. Tolentino, husband of Martha Tolentino and father of Victor Tolentino, Edwige Petillo and Emily Gallagher. Funeral from the Plaza Funeral Home, 40 West 108th St., on Friday, July 8, 1927, at 10 A. M.

WECHSLER—Sigmund, July 4, dearly beloved husband of Stella L. and father of Catherine, Richard and Virginia. Funeral services at his late residence, 67 Park Av., Thursday, July 7, at 10:30 A. M.

WECHSLER—Sigmund. Maimonides Lodge, No. 743, F. and A. M. Brethren: With sincere regret announcement is made of the death of our beloved brother, Sigmund Wechsler. Masonic services will be held at 67 Park Av., New York City, Thursday, July 7, at 10:30 A. M.
HENRY RICHARD, Master.
NATHANIEL ETTINGER, Secretary.

Memorials

BURGER—Herbert. In ever loving memory of my dear beloved husband, dear father of Matthew and Katherine.
MILDRED BURGER.

LEVINE—David. In fond and loving memory of our dear father, who passed on to the river that marks the unknown shore July 5, 1924.
CHARLES LEVINE and FAMILY.

McCALL—In loving memory of Andrew O. McCall.

RICHTER—M. Arnold. In cherished and constant memory of our dearly beloved boy, who passed into life eternal four years ago today. Our loss is greater our hearts sad.
DAD and GRANDMOTHER.

WEINGARTEN—Samuel. In loving and cherished memory of our dearly beloved son and brother, forever living in our hearts.
MOTHER, FATHER, SISTERS, BROTHER.

WHITNEY—Thomas D. In loving memory of my husband. First anniversary mass July 7, at St. Ephrem's Church, Brooklyn.
ROSE MARY COEN WHITNEY.

Advertisements of births and deaths may be telephoned to Lackawanna 1000 until midnight. In the New York Times these announcements will be preserved for future generations in the imperishable rag paper edition.

UNDERTAKERS.

WORLD-WIDE SERVICE
No matter where death may occur
Call—TRAFALGAR 8200
FRANK E. CAMPBELL
"The Funeral Church" Inc. (NON-SECTARIAN)
Broadway at 66th Street, N.Y.

Chelsea 8387 CHAS. A. BENEDICT, 130 W. 18 St.
LICENSED UNDERTAKERS

CEMETERIES.

THE NEW
KENSICO
MAUSOLEUM
has been completed more than a year. It is a beautiful, heated and lighted building with an atmosphere of luxury and comfort. Indefinite use may be arranged for.
Illustrated Booklet on Request
THE KENSICO CEMETERY
City Office:
103 PARK AVENUE
Telephone Ashland 4771

THE WOODLAWN CEMETERY
Office 20 East 23d St.
Lexington Avenue Subway to "Woodlawn" (2333 St.)
Telephone Olinville 4300 or Ashland 7100

MONUMENTS AND MAUSOLEUMS.

PRESBREY-LELAND
681 FIFTH-AVE-NEW-YORK
MAUSOLEUMS
MONUMENTS

FOR FAMILY RECORDS.

By purchasing the rag paper edition of The New York Times, of which a limited number are printed each day, family records of births, deaths, engagements and marriages announced in The Times may be preserved indefinitely.—Adv.

July
Reductions
of
25% to 33 1/3 %
on several groups of standard quality McGibbon merchandise. A remarkable opportunity for saving as these typical values show:

	Value	Sale Price
All Linen Damask Napkins 22 inches	$8.00 doz.	$6.75 doz.
Bedspreads—Assorted Colors, Sun Fast and Tub Fast—72" x 99" . .	13.95 ea.	8.95 ea.
Imported and Domestic Cretonnes	.50 yd.	.35 yd.
. . . 30" and 36" widths . . .	1.00 yd.	.50 yd.
Marquisette and Voile Curtains with Colored borders, ruffles or hemstitching . . . 36" x 2¼ yds .	Up to 5.00 pr.	2.75 pr.

McGibbon
3 West 37th Street
New York
Telephone Wisconsin 7300

LOST and FOUND

Advertisements received until midnight.

TELEPHONE LACKAWANNA 1000
60 cents an agate line; 75 cents Sunday

LOST.

BAG—Liberal reward for return of black traveling bag containing wearing apparel, left on downtown platform B. M. T., Whitehall St., late Saturday afternoon, July 2. 64 Barrow St., New York City. Walker 1072.

BAG, lady's, containing articles of value to owner, on 42d St. ferry or road leading to Hudson Boulevard; liberal reward. Mrs. E. S. Ayres, 377 Park Av. Murray Hill 5200.

BAG, black—Overnight bag, containing man's clothing, Monday night Montauk Highway, between Hampton Map Quogue; reward. Rector 0064.

BAG, tan week-end bag, left in taxi Saturday, 86th and Central Park West; reward. Longacre 2300, Rice.

BAG—Brown leather with wearing apparel; between Liberty and Monticello; liberal reward. F. 88 Times.

BAG, black, from auto; reward. W. H. Wiley, 7,802 Narrows Av., Brooklyn.

BANK BOOK, special interest No. 2560. Return to bank, Hanover National Bank, 126 East 34th St.

BEADED BAG, containing eye glasses, keys, cash at Whitehall St. Station; liberal reward. Mrs. Moydell, 83 Argyle Rd., Brooklyn.

BOX, cardboard, containing dresses, bathing suit, vicinity L. I. R. R. Station, Brooklyn, late Monday; reward. Rhinelander 7436.

BUNDLE of dress parts, useful to owner only, lost in taxi, 74th St. between Park and Madison Avs., Sunday night; reward. G. Rosenthal, 701 St. Anns Av.

CAMERA LOST from car, Monday evening between Lake Mahopac and New York City. Hazard, 7 East 42d St., Vanderbilt 0645.

CERTIFICATE—12 shares common stock Chas. E. Hires Co., No. 313; name of Emma F. Batted.

DUNHILL LIGHTER, small, blue, monogramed E. S., in taxi, between 67th and 86th Sts. Schuyler 2081.

GLASSES—Flint cab; tortoise rimmed Yanes case. Fink, 23 Haven Av., city.

GRIP—Black, traveling, containing man's sporting apparel, left in taxi 9:30 Monday night after 125th St. from Grand Central Station to 135 West 120th St.; reward. Snyder, 235 East 60th St., Phone Rhinelander 0673.

HANDBAG, black suede, envelope, Jersey City, late Friday night, monogramed S. M. E.; containing envelope with cash, vanity articles; sentimental value; liberal cash reward; no questions asked. Finder please return to Blow, 9 East 40th. Phone Lexington 2820.

HANDBAG, lady's, in taxi, Friday afternoon, July 1, between Hotel Seymour and Pennsylvania Station; reward. Finder kindly return to cashier, Hotel Seymour.

HANDBAG, tan, Sunday, on Queensboro Bridge; reward $25. Phone Wadsworth 0068, Fisher.

HAT BOX—Patent leather, brown trimming; on road between Pawling and Camp Carlisle; reward. Phone Belmore 8426.

KEYS, Boston Trust Co. ring; reward. Mc-Master. Phone Kingsbridge 4646.

LORGNETTES, French enameled case, octagon lenses; reward. Yellowstone 7622.

PACKAGE watches on 34 Av. "L", Sunday, July 3; reward $15. Dry Dock 9084.

POCKETBOOK, black patent leather; Monday; money, keys; reward. Phone Rhinelander 7512.

PURSE—Small black; four separate compartments, containing money and keys; Monday, Rockaway Beach; reward. L. 607 Times Downtown.

PURSE, blue leather, left in Checker cab Thursday night; liberal reward. Clegg, 615 West 164th. Washington Heights 0212.

PURSE, Brighton Beach local train, Parkside station, Sunday afternoon; reward. Flatbush 9471.

PURSE, small, containing silver rosary; July 4; reward. Phone University 7900, morning.

SUITCASE, brown, between Dobbs Ferry, 225th St. and Bway. Carmody, 830 70th St., Brooklyn. Shore Road 4652.

SUITCASE, brown, 2 umbrellas attached, containing lady's clothing, Monday; reward. Olinville 2856.

TIRE, 33x5, Queens Boulevard, vicinity 34th St.; Tuesday morning; reward. Y 2335 Times Annex.

UMBRELLA, plaid silk, in telephone booth, Pennsylvania Station, Monday evening about 7 P. M.; valued for sentimental reason; reward. Copenhaus, Rhinelander 4807.

VALISE, containing clothing, between New York-Newburgh; generous reward. Phone Butterfield 5200.

$500 REWARD.

Black velvet hand bag, containing two pearl brooches and a pearl pendant with chain and some smaller articles, lost July 1, in taxicab en route from Hotel Seymour to Penn Station; no questions asked. Return to Black, Starr & Frost, 5th Av. and 48th St.

Jewelry.

BAR PIN, diamonds and sphere rubies, in vicinity 85th and Broadway, July 5; liberal reward. Trafalgar 7007.

BARPIN, diamond, sapphire, Best & Co. store, Friday; liberal reward. Notify F. L. Gill, John 4610.

BRACELET—Diamond; 40 stones in flexible platinum mounting; July 3d, between Broadway and 37th St., 32d St. 9th Av., or Jackson Heights; reward; no questions asked. F. Moffitt, 258 Broadway, phone Barclay 8369.

PIN—Small diamond horseshoe; reward to finder. Mrs. B. R. Sher, 124 East 79th St. Butterfield 4216.

PIN—Diamond arrow pin, between Washington Square-30th St.; reward. Vanderbilt 2495.

RING, man's, 14 carat diamond, green gold, at Island Beach, Greenwich, Conn., Monday; reward. W 618 Times Downtown.

WEDDING BAND, platinum, diamond, Manhattan Baths, Manhattan Beach; liberal reward. Dewey 3883.

WATCH, black enameled, near 86th-Broadway; party who called Bedford 7600 please call again; reward.

WRIST WATCH, gold; colored wrist band; Sunday between 5-7 P. M., Roton Point Park; reward $20. New Rochelle 7802.

Pets.

FOX TERRIER, wire haired, white, last seen Oyster Bay Road, Sunday; reward. Oyster Bay 497.

POLICE DOG, male, lost or strayed (6 White Pisins, Saturday, July 2; greatly appreciate return or news; liberal reward. Curtis Dale, care Felix Warburg, Esq., White Plains. Phone White Plains 2408.

TERRIER, black Scotch, red collar marked "42 Park Av." lost July 4, Cold Spring Harbor Beach; $10 reward if returned to 42 Park Av.

Wearing Apparel.

TOP COAT—Dobbs; Monday night, July 4th; L. I. train, arrived Jamaica 10:30 P. M.; reward. Spring 4700, Dunbar.

PROTECT YOUR PET against loss. Buy a collar tag from The New York Times Lost and Found Department. Cost ten cents. Each tag has a number which is kept on file in The Times office with the name and address of the owner. The finder of a lost animal, upon telephoning The Times, is enabled promptly to return the pet.—Advt.

For all mechanical pencils

A.W. FABER Colored LEADS are BEST

RED-BLUE-GREEN
YELLOW-BROWN
PURPLE

SIX MONTHS' LEADERSHIP

At the half-year mark The New York Times records a continuing leadership in total volume of advertising. In the six months this year The Times printed 14,954,094 agate lines, an excess over any other newspaper of 5,298,400 lines. The Times censorship keeps its advertising columns at a high level and excludes hundreds of announcements that The Times does not deem advisable to place before its readers.

FROM THE FOUNDER'S WRITINGS

"But You See I Am Only a Very Plain Person," the Modest Lady Said

not realizing the great beauty there is in plainness and naturalness of who do not paint and patch themselves or add any sort of gaudery to their persons.

Gentle speech, simplicity of manners and the plainness of face form a beauty that often is more attractive than the overdressed or anything artificial. Many people like this store best for its plainness.

John Wanamaker

COMMUNIQUÉ RAPIDE
VIRADIO
TRADE MARK

On board the S.S. Ile de France at sea

Many all white crepe de chine costumes, small white felt hats, Deauville sandals or white sports shoes trimmed in all colors. Sports dresses in pastel shades crepe de chine with shoes and small felt hats to match.

Monday angora sports blouse with crepe de chine pleated skirt; also wool jersey sports dresses in all gay colors; different shades of green, rose, yellow, blue, beige. Small felt hats to match and white sports shoes trimmed to match dress. Lovely sports coats in white, beige and all gay colors, mostly fur trimmed.

WANAMAKER

Grand prix Saint Cloud country dress fashions predominated.

Flowered mousselines and feather boas worn with large straw hats with felt crowns trimmed ribbon flowers. Also pastel turban felts matching ensembles of sports style skirts with embroidered angora sweaters. Favorite colors rose beige, banana, gray, cinnamon.

Morning promenade Allee des Acacias mannish sleeveless colored embroidered angora waistcoats worn with pastel *toile de soie* pleated sports dresses.

Several black bolero crepe de chine normal waistline dresses bordered with silvery white galon.

WANAMAKER PARIS

THE John Wanamaker STORE

Broadway to Fourth Ave. 8th to 10th Streets

Formerly A. T. Stewart

Store Hours 9 to 5 Telephone Stuyvesant 4700

From Our Paris House

The New Hats of The Parisienne

Just out of customs...a small collection of more than usual importance...illustrative of the most recent thoughts of two inimitable modistes...

Rose Descat and Marie Alphonsine

...for they were created expressly for the smartest of all months in Paris...June!...and what Paris wears in June the rest of the smart world wears in the Summer and early Autumn.

Small?...yes. What are the materials?...are the colors new?...what are the interesting new features? We purposely refrain from telling you...for we are certain your pleasure will be greater in discovering these new secrets for yourself...in the Wanamaker Millinery Salon...where any of these new hats will be reproduced to your order...made on your head, as they are in Paris...at exceedingly moderate prices.

WANAMAKER'S—Second floor, old building

From Our London House

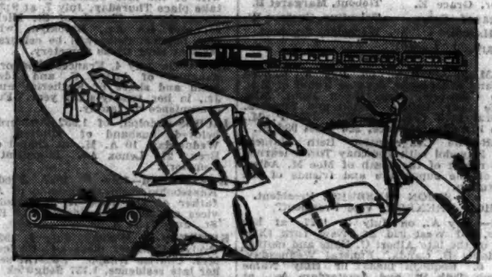

"The Stowaway"

which packs a negligee kit and bedding in a small bag

The brown suede bag opens with a zip upon its broceded contents. The quilted eiderdown that is a cold-defying fluff...the down pillow...the traveling robe...and the slippers...are all in the self-same brocaded silk crepe. And, if one desires...these may be accompanied by a pair of fine snow-white sheets and pillow cases.

So light and soft...that the bag stows away ingratiatingly into a small space...and adds no encumbrance to the free life of a globe trotter.

Rose...Blue...Green

WANAMAKER'S—Street floor, old building

An Quatrieme

Announces The Arrival of 123 Crates of

Rare Italian Antiques

The collection includes among many other equally beautiful pieces

A pair of 17th Century Flemish Tapestry Benches.

A 17th Century Tuscan Walnut Arm Chair, with slightly curved arms and carved stretcher, covered in rare antique rose-red velvet, with antique fringes and embroidered crest of the Pignatelli family.

4 Walnut Arm Chairs, with straight arms, open work stretchers; covering of antique yellow velvet, with tasseled fringes; back embroidered with Cardinal crests of the Spada family of Rome; Sixteenth Century.

4 Tuscan Arm Chairs; open work stretchers, slightly curved arms covered with Seventeenth Century red velvet; fine Renaissance embroidered panels; antique fringe.

4 Ligurian, Seventeenth Century arm chairs; carved stretchers; slightly curved arms; covering of rare Sixteenth Century ruby red velvet; back with Renaissance embroidered panels centering masques; antique fringes.

Tuscan Arm Chair; stretcher bearing Savoy Knot design; covered with Renaissance verdure tapestry. Seventeenth Century.

Very rare early Sixteenth Century Tuscan Arm Chair with interesting carved stretcher; arms supported by leaf motives; reversed finials; covering of green velvet. Back with early Sixteenth Century Renaissance embroidered panel with central tondo representing Saviour, in exquisitely fine needlework enriched by embroidered scrollwork on green velvet ground.

WANAMAKER'S—Fourth floor, old building

850 Summery Rugs Third to Half Less

ANNUAL clearaway of all of our small sized rugs...before inventory...every rug perfect ...many exclusive patterns...room sizes of the same patterns for the most part have sold out—so we group these rugs at new low prices...harvest for the home-makers wise enough to snap up half a dozen!

Size	Grade	Price
Chenille Bath Rugs		
24x48 inches	$5.50	$2.75
27x54 inches	$7.50	$3.75
30x60 inches	$9.50	$4.75
3x6 ft.	$12.00	$6.00
Oval Chamber Rugs		
27x54 inches	$11.50	$6.50
30x60 inches	$14.50	$7.75
Japanese Straw Rugs		
30x48 inches	$10.50	$5.25
3x6 ft.	$20.00	$10.75
4x7 ft.	$32.50	$16.50
Franco-Persian Rugs		
2.6x4.4 ft.	$15.00	$8.75
4.6x6 ft.	$85.00	$25.00
India Porch Rugs		
4x7 ft.	$45.00	$24.50
Fibre Rugs		
27x54 inches	$2.95	$1.95
3x6 ft.	$3.50	$2.25
Axminster Rugs		
27x54 inches	$4.50	$3.00
3x6 ft.	$7.50	$5.00
Japanese Jewel Rugs		
4x7 ft.	$32.50	$9.50
3x5 ft.	$15.00	$5.00
Hooked Rugs		
2x4 ft.	$18.50	$9.50

WANAMAKER'S—Third gallery, new building

Gliding Davenports $37.50

Very Special, Indeed

Comfortable gliders that are as well built as they are good looking ...deep, roomy affairs that invite rest! Backs and mattresses cotton filled and tufted to prevent lumping...some have woven fiber arms and head rests quickly adjustable to any desired angle. Covers are in attractive patterns...in a wide variety of materials.

Personal Service *will fill your Mail and Telephone Orders*

WANAMAKER'S—First gallery, new building

The Wanamaker Home Budget Service....

There are many men, women too, capable of earning incomes of mentional importance, who are altogether incapable of spending them with any thought of value received. To just such people the Budget Service extends its guiding hand!

A staff of trained, interested and efficient women are in attendance at the Home Budget Office...you are urged to bring your problems to them.

If your problem concerns Home Furnishing...you will be interested to hear of the Wanamaker Budget Buying Plan, whereby you may furnish your home and pay out of income...without affecting your capital. And there's a Budget Book—now in its ninth edition—that may be had for the asking.

WANAMAKER'S—Sixth gallery, new building

Garden Trellises

85c $1.50 $1.90

for 8 ft. sizes...17 inches wide. $2.15 $3.15

for 8 ft. size...34 inches wide. $1.15 $1.50

fan trellis...46 inches wide...fan trellis 60 inches wide.

Arbors $10.50

with 2½ ft. opening

Arbor 3 x 9...$14.50

Circle top Arbor with seat...$13.50

Arbor with back...$19.50

Arbor 3 ft. wide 4½ ft. seat...$29.50

Summer house 6x6'-7'6" high $59.50

Double seat Pergola baits 4½" long, 3' opening...$79.50

Garden Bench 4' long...$11.50

Garden table...$11.50

Personal Service will fill Mail and Telephone Orders.

WANAMAKER'S Seventh gallery, new building

Exmoor Shoes....

Exclusively at Wanamaker's

$9.50 and $10

We choose the leathers...Scotch grain in black or tan...moor calfskin in black or tan...imported and domestic calfskin...fine kidskin.

We originate, select and adapt the lasts...graceful, smart...with medium toes...narrow toes...brogue styles.

We have the shoes made so that they are comfortable as well as smart...long-wearing as well as low-priced.

Men who know EXMOOR shoes...know that they can be almost instantly fitted...correctly...and that the price they pay is moderate as can be!

WANAMAKER'S—Street floor, new building

Women's Summer Frocks

Sizes from 34 to 44 and 46... according to the Fashionings!

Made to our order—in the Silks—Styles—Colors for Day and Evening Fashion Demands Now

$19.75

$25 TO $35 GRADES

$29.75

$39.50 TO $49.50 GRADES

Printed Crepes de Chine—Crepe Elizabeth Exquisite Floral Chiffons

Nine Paris-Adapted Fashions!

Fashionable small patterned crepes de Chine ...three distinctive street models, $19.75.

• • • •

Floral Chiffons...refreshing colors and patterns! From bolero type and pleated models for street wear to tiered and ruffled frocks for afternoons and sleeveless draped fashions for dinner and dancing, $29.75.

• • • •

AND—two charming Evening Models in CREPE ELIZABETH...in the manner of Chanel...featured in WHITE, BLACK, apple green, peach, a new blue, and vivid red, $29.75.

Personal Service—*Mail, Telephone and In-the Store sections will make choice on request.*

WANAMAKER'S—Sale held on second floor, old building

BELMAISON Interior Decorations

DECORATION

Copyrighted 1927 John Wanamaker New York

In the decoration of rooms at the present time, every possible means is now being made to secure the three features essential to well-being in our modern scheme: air, space and light. This is particularly necessary in a town house, and not the easiest task to accomplish. There is nothing so cold and unfriendly as "bareness." A room, to be successful should, on sight, invite and attract. To this end, the furniture must, if sparingly used, be comfortable and the few objects that are placed about, useful.

Two Types of Rooms

There are two types of rooms which may be assembled for people of different tastes and temperaments:

The distinctly colorful room. The central note may be taken from a brilliant flower picture which hangs over the mantel, or a mass of china which decorates one end of it, or in fact any distinctive feature from which the decorator chooses to work. Or it may be a room conspicuously devoid of color where one is given the impression, upon entering, of gray or white or blue, as the case may be.

Such a room might well serve as a background for a favorite collection of books or pictures, and would be improved by the introduction of one or two well placed mirrors, which would reflect interestingly and detract from possible monotony.

Just at present there seems to be a reaction against the strictly period room. Probably this is an unconscious reflection of the informal spirit which obtains today; but there are always, of course, the special cases where a collection of pictures or art objects demand a formal and meticulously correct setting.

Color

In London, which at least during the winter sees very little sunshine, a great many people consider yellow the most satisfactory background. Yellow is a difficult color to handle, and must be used warily. A clear Chinese yellow, most beautiful in itself, is dangerous unless used as a setting for very good things, as it cuts everything out. A soft gold tone is best with almost any ordinary color effect.

Blues are difficult, as they are apt to fade to a blackish gray color unless the paint is handled by an expert and only the best quality pigments used.

(To Be Continued.)

CHASE NATIONAL NOW $1,000,000,000 BANK

Institution Enters Class in Which National City Bank Previously Stood Alone.

NEAR ITS 50TH ANNIVERSARY

Will Celebrate in September—$159,679,888 Gain in Resources in Quarter.

NATIONAL CITY ALSO GROWS

Resources Exceed $1,500,000,000, While Deposits Are More Than $1,000,000,000.

The Chase National Bank has passed the billion-dollar mark in total resources, joining the 115-year-old National City Bank and making the only two financial institutions of that magnitude in the United States. The Chase's total resources as of June 30, announced yesterday, amount to $1,042,513,993. At the same time it was announced that the total resources of the National City, the largest financial institution in the United States and, in point of capital funds, the largest in the world, had passed the one-and-a-half-billion-dollar mark. Its resources as of June 30 are listed at $1,537,421,958, which compares with $1,477,747,281 on March 23, the date of the last previous call of the Controller of the Currency, and $1,394,390,000 at the end of last year.

Chase National's Report.

The total resources of $1,042,513,993 of the Chase National Bank represent an increase of $159,679,888 over the figures of March 23. The distinction of the Chase National in becoming a billion-dollar institution coincides with the fiftieth anniversary of its establishment, which it will celebrate in September. Record-breaking deposits of $919,608,525 are listed in the Chase National's statement of June 30, an increase of nearly $175,000,000 over the deposits on March 23. Capital and surplus remain at $40,000,000 and $25,000,000, respectively, but the undivided profits account has expanded from $13,742,735 to $14,697,146.

Cash on hand and due from banks aggregated $365,188,037 on June 30, compared with $273,814,634 on March 23. Loans and discounts increased to $529,695,936 from $449,085,176 in March. Holdings of United States Government securities were reduced from $108,100,540 to $91,337,304; and there was a slight decrease also in holdings of other securities.

National City's Figures.

The National City Bank reported record-breaking figures, not only for resources, but also for deposits, for combined capital, surplus and undivided profits and for most other major items.

The combined capital, surplus and undivided profits of the National City are given as $142,776,945, composed of $75,000,000 capital, $50,000,000 surplus and $18,776,945 undivided profits. On March 23 the total of capital funds was $141,882,236. At the end of last year the total was $116,387,000. The large increase in the first quarter of this year was accounted for by the capital readjustment that was ratified by the stockholders on Jan. 11. This included the sale of 250,000 additional shares of stock, which increased the capital of the bank from $50,000,000 to $75,000,000 and also increased the capital and the surplus of the National City Company, the bank's investment subsidiary, to $25,000,000 each. In the last year the bank also strengthened its international position through the absorption, as foreign branches, of the offices of the International Banking Corporation, which it had controlled previously as a foreign subsidiary.

The commanding position of the National City Bank is illustrated by the fact that its deposits are greater than the total resources of any other bank in this country. The deposits, at $1,199,973,178, show an increase of $60,788,281 since the end of March and compare with deposits of $1,083,599,000 at the end of last year. It was in 1926 that deposits of the bank passed the billion-dollar mark, thereby establishing a record in American banking. Several of London's banks rank larger than the National City in some items, but the National City stands first among the banks of the world in combined capital, surplus and undivided profits.

It was in 1919 that the total resources of the National City Bank first passed the billion-dollar mark and it has been known since that time as the "billion-dollar bank." In the deflation year of 1921 resources dropped below that mark, but expansion was resumed in the following year and the growth has since been uninterrupted.

In addition to its tremendous banking business carried on through its city-wide branch system in New York City and its foreign agencies, the bank, through the National City Company, participates in varied investment activities, including the financing of many large American industries and participation in important foreign loans.

EX-GERMAN AGENT SEIZED.

Engineer Overstayed His Permit and Will Be Deported.

Albert Kaltschmidt, 28 years old, a German engineer who during the war was convicted of plotting to destroy American factories, was taken into custody yesterday at his apartment, 18 West Seventy-seventh Street, by immigration authorities who are holding him at Ellis Island for deportation.

Inspector John Keve of the Immigration Department, who made the arrest, said the former German agent had come to this country under special permission giving him a two months' stay and had overstayed that time. He was deported as an undesirable alien, after serving a sentence in Leavenworth Prison, the recent permission to return having been given for business purposes. His wife is believed to live in Detroit. Kaltschmidt's former home.

FRESH EGGS delivered to hotels, $2.90 crate. Phone Valley Stream 0281.—Advt.

Gets Manila Divorce Decree After Failing in 3 Countries

RENO, Nev., July 5 (AP).—After having tried to obtain a divorce in Paris, China and Switzerland, and being balked by international difficulties, Mrs. Mildred Lillian Orton today obtained her decree in Manila. The couple were married in the Philippines in 1918.

Mrs. Orton told the court that whenever she sought affection from her husband he insisted on quoting Swedish history and poetry to her and ignored her requests. Mrs. Orton charged failure to provide and incompatibility.

Mrs. Orton is a sister of E. Clinton Earle, engineer, of Los Angeles.

SIKORSKY AIR LINER HITS PLANE ON GROUND

'Flying Cigar Store' Tour Is Halted by Collision at the Take-Off.

Special to The New York Times.

CURTISS FIELD, L. I., July 5.—The S29, a Sikorsky two-motored airliner biplane, collided on the ground here this morning with a Curtiss JN training biplane. No one was hurt.

The collision occurred just as Captain Roscoe Turner, pilot of the Sikorsky, was starting to taxi out into the field for a take-off. With him were Mrs. Turner, who was to act as relief pilot on a 4,000-mile tour; Alexander Stasi, controller for the United Cigar Stores; Don M. Parker, advertising manager for the same company; two clerks and two mechanics. The fuselage was half full of cigars, pipes, cigarettes and tobacco.

The S29 was chartered recently by the United Cigar Stores Company and transformed into the "first flying cigar store." Today the ship was to have flown to Schenectady as the first leg of a national tour to cities where the tobacco company has stores.

The two Liberty motors of the big plane had been started. Captain Turner had waved the mechanics off and the chocks had been pulled from under the wheels. Turner gave his starboard motor the throttle and swung the ship about, the wind from the propellers stirring up such a cloud of dust that no one saw the little "jenny" right in the path.

The starboard engine of the Sikorsky struck the JN head on. With the impact Turner cut his throttles and when the dust cleared away it was found that the starboard propeller of the Sikorsky had been ruined and a two-foot section of the lower right wing ripped away. The JN sustained some injury. A spar on its upper wing was broken and its propellor bent out of line.

Among those who saw the take-off was Igor Sikorsky, designer of the S29. After an examination he said the damage to the big ship could be repaired in time for a take-off tomorrow morning.

The S29 has traveled more than 500,000 miles, it was said, and has carried thousands of passengers. It is smaller than the plane built by Sikorsky last year for Captain Fonck, which crashed and burned at Roosevelt Field, and similar in design to the ship now under construction at the Sikorsky factory at College Point which Captain Fonck plans to fly across the Atlantic this Fall.

VOYAGES FOR THE NEEDY.

Hospital Ship Maintained by St. John's Guild Opens 61st Season.

The hospital ship, Helen C. Julliard, maintained by St. John's Guild, started on its first trip of the season yesterday morning from the Bellevue dock with 150 east side mothers and children aboard bound for Atlantic Highlands. The trip inaugurated the sixty-first season.

The vessel stopped at the foot of Noble Street, Brooklyn, at 9 o'clock, and the foot of Metropolitan Avenue, Brooklyn, at 10, to take aboard more mothers and children. Returning, the floating hospital stopped at Metropolitan Avenue at 4 o'clock, at Noble Street at 5 and docked at the Bellevue pier an hour later.

Babies are provided with milk and older children use the baths and exercise on the decks under the supervision of twenty-seven nurses and Drs. T. Q. Harbour and W. P. Petrie, while the mothers have a day's relaxation. The boat is commanded by Captain Peter Johnson.

At night the ship is converted into a babies' ward under the care of six physicians, working in three shifts.

MANUFACTURER ENDS LIFE.

Shoots Himself After Worrying Over Business Reverses.

Nathan L. Cohen, 42 years old, a waist manufacturer, committed suicide yesterday morning by shooting himself in the right temple at his home, 255 Ocean Avenue, Brooklyn. According to the police, Mr. Cohen, whose offices were at 266 West Thirty-eighth Street, had been worrying over business reverses. He left a note for his sister, Mrs. S. E. Einreich of 1562 Ocean Avenue, in which he said he "couldn't stand the terrible trouble any longer." He asked her to take care of his wife, Bella, and his son, Leonard, 17 years old.

Mrs. Cohen was awakened by two shots early in the morning. She found her husband dead in the dining room. He had shot himself in the right cheek and then in the temple.

THUGS BREAK VICTIM'S LEG.

Toss Him Off Embankment After Robbing Him.

Attacked by four thugs on the Manhattan approach to Highbridge early yesterday, George Warvo of 144 West 116th Street was robbed of $2.17 and a wrist watch valued at $50. After robbing him the assailants tossed Warvo over an embankment on to a pile of rocks, fracturing his right leg.

Patrolman Gross of the Wadsworth Avenue Station found the injured man and called an ambulance which took him to Knickerbocker Hospital. His assailants escaped.

Court Permits Hospital Mortgage.

The Beth Israel Hospital Association got permission yesterday from Supreme Court Justice Mac Goldrick to mortgage its property in the block between East Sixteenth and Seventeenth Streets to the Farmers Loan and Trust Company for $1,000,000. The petition said that the trustees were completing a new hospital structure to provide for 500 patients and that the additional funds were needed to finish the building.

PRISON HEAD OPENS DROWNING INQUIRY

Kieb to Get Report on Guards Who Balked Attempts to Rescue Three Canoeists.

WARDEN CRITICIZES THEM

Body of One Victim Recovered, but Is Unidentified—Other Canoe Tragedies Reported.

Dr. Raymond F. C. Kieb, State Commissioner of Correction, began an investigation yesterday of the failure of guards at Sing Sing Prison to permit volunteers among 1,200 convicts to attempt to save three canoeists who drowned on Monday off the prison pier.

The identity of the canoeists remained unknown, although the body of one was recovered a short distance south of the pier. It was that of a man about 35 years old, wearing khaki trousers and a gray sweater with the word "Rex" stitched on the back. The man was about five feet, nine inches tall and weighed about 160 pounds. In his pockets was $3.37.

Commissioner Kieb said he had asked for a full report. "Until I get the facts before me in this official report from Sing Sing," he added, "I prefer to withhold comment. I expect the report promptly."

Lawes Seeks Boat for Prison.

Warden Lewis E. Lawes, who was not informed of the drowning struggles of the three men until it was too late, said he planned to ask the State to provide a boat for the prison.

"We have long needed it," he added, "the waterfront is the weakest part of the prison enclosure."

The Warden was asked how he felt with regard to the guards' failure to go to the rescue of the struggling men, a failure which they explained by saying that they feared a break for liberty by the inmates.

"The right kind of man would risk his job to save a human life," he said.

It was learned that the Warden had had some of the guards in his office for a "talk."

"What did you tell them?" he was asked.

"I'd prefer not to say," he replied. "One thing I didn't like was that the employes did not notify me sooner. I would have seen to it that something was done to save the unfortunate fellows."

Other Canoe Tragedies.

Two other apparent canoe tragedies were reported to the Ossining police yesterday. Jeremiah Serino, 18 years old, of 347 East 138d Street, Manhattan, was saved by the crew of the Albany of the Hudson River Day Line on Monday, it was disclosed, but his two companions disappeared and their failure to return to their homes suggested that they had been lost in the Hudson. The two missing men are George Schaumberg, 19 years old, of 145 Alexander Avenue, the Bronx, and Archie Franklin, who lived in East 138th Street, near St. Ann's Avenue, the Bronx. Their canoe overturned off Dobbs Ferry. A similar canoe was washed ashore at this point yesterday.

Albert Healey, 18 years old, of 283 Warburton Avenue, Yonkers, went out in a canoe on Monday with Joseph Gannon, also 18, of 16 Lawrence Street, Yonkers. They were last seen in the Hudson near Haverstraw.

Boy's Body Found in East River.

The body of William Fritz, 9 years old, of 673 Woodward Avenue, Ridgewood, Queens, was taken from the East River, off 103d Street, yesterday. The boy had joined his uncle, Captain Louis Johnson of the Lehigh Valley Railroad barge 123, on the craft near 103d Street last Saturday. On Monday, during his uncle's absence, the boy disappeared. The lad had been in ill health and the police thought he fell from the barge while ill.

A canoe containing two sailors from the U. S. S. King, a destroyer anchored in the Sound near New Rochelle, and two New Rochelle girls overturned yesterday. The sailors, James Jones and Orville McCarthy, had shore leave and hailed the girls, Miss Winifred Caterson and Miss Helen Rich, asking to be taken ashore. The party was rescued by other seamen of the King.

Daniel Weinstein, 23 years old, of Beach Sixty-ninth Street and Elizabeth Avenue, Arverne, Queens, was drowned while bathing off the foot of Beach Sixty-eighth Street, Arverne, last night. He had gone in swimming immediately after he came home from work. This was about 7 o'clock, and there are no lifeguards on duty after 6 o'clock. Weinstein was seized with cramps. Several other bathers heard his cry for help and tried in vain to reach him. The body was recovered. Weinstein's wife and two children survive.

COLLECTS $1,000,000 FEES.

Queens Register Handles 109,832 Instruments in Six Months.

Approximately $1,000,000 was collected by officials of the Register's office in Queens County in the six months ended July 1. Records show that the total number of "instruments" filed was 109,832.

A comparison with previous years cannot be made, since the papers up until this year were in the hands of the County Clerk. Peter J. McGarry is the Register.

Last month was a record-breaker for the office. The number of "instruments" filed was greater than for any month since January, when the office was established.

From Jan. 1 to June 30 the total number of papers recorded, filed and issued are as follows: Deeds, 19,086; mortgages, 22,349; chattels, 17,353; assignments of mortgages, 16,737; satisfaction of mortgage, 8,514; miscellaneous, 6,852; certificates of satisfaction, 6,306; agreements, 5,312; releases, 1,868; assignment of chattels, 1,849; consents to mortgages, 1,627; certified copies, 1,366; certificates recorded, 1,064; chattel mortgage cards, 1,027; leases, 469; satisfaction of chattels, 193; conditional bills of sale, 128; assignment of leases, 115; power of attorney, 84; bills of sale, 80, and wills, 16.

Cahan Goes to Russia for Study.

Abraham Cahan, editor of The Jewish Daily Forward, is on his way to Soviet Russia to make a study of social, economic and political conditions there, an editorial in that newspaper announced yesterday. When Mr. Cahan left this country a few weeks ago ill health made it doubtful whether he would proceed to Russia. His health is now reported improved. He will make an investigation similar to the one he made in Palestine two years ago.

Mrs. Conners in Speedboat Fails in Attempt To Lower Albany to New York Record

Racing against time to beat the record of Richard D. Hoyt's boat, Teaser, Mrs. William J. Conners Sr., wife of a Buffalo (N. Y.) publisher, sped down the Hudson yesterday from Albany in her twenty-six-foot speedboat, Miss Okeechobee. With William Flaherty as mechanic, the boat kept ahead of the record until she reached West Point, when a faulty oil line held her up.

The Miss Okeechobee has been in about thirty races with Mrs. Conners, who is 39 years old, at the helm and is said never to have lost a race. Mr. Hoyt's record of 2 hours 38 minutes has stood since May, 1925, and Mrs. Conners has been aiming at it after several weeks of preparation. On Sunday in the Miss Okeechobee she captured the Alfred E. Smith trophy in the Albany regatta.

After a delay occasioned by the installation of an extra fuel tank of seventy gallons capacity, the Miss Okeechobee left the Albany Yacht Club pier at 2:38:12.

Its single 550-horsepower Liberty engine was hitting on every cylinder and the mahogany racer was cutting the water like a dart. Mr. Flaherty calculated that the speed exceeded a mile a minute until the breakdown. The boat was built by Gar Wood.

The halt came at 4:15 o'clock when an oil tube snapped. They had covered seventy-three miles in sixty-eight minutes. After a delay of an hour and a half at West Point, they set forth again with a repaired oil line and reached the Columbia Yacht Club at Eighty-sixth Street on the North River at 6:58:40, encountering rough water at this end of the trip. The waves, kicked up by a brisk wind, slapped the hull intermittently like a sledge hammer.

Waiting for Mrs. Conners at the dock was her husband who had come down from Albany in his cruiser-type speed boat, propelled by two Liberty engines, earlier in the afternoon. He also had suffered a mishap on the way down, a cylinder of the port engine having cracked while off Bear Mountain. He was accompanied by Mr. and Mrs. Arthur Smadbeck, Mr. and Mrs. Arthur Blayer, Mrs. Flaherty, and E. L. Knowles.

The official timers at the run were C. F. Chapman, Secretary of the Racing Commission of the American Power Boat Association; A. Roy Gross, Chairman of the Regatta Committee of the Maryland Yacht Club, and Ira Hand, Treasurer of the American Power Boat Association. Mrs. Conners told them she would make another attempt to break the record in the near future.

EX-COUNTESS SALM BACK WITH FATHER

Col. Rogers Denies Daughter Is Engaged—She Will Return to Paris.

MORRIS GEST RETURNS

Liner Olympic Delayed by Fog, Here With 633 Passengers—Picked Up Byrd Message.

Colonel H. H. Rogers returned yesterday from Paris on the White Star liner Olympic, accompanied by his daughter, the former Countess Salm, who appeared on the additional passenger list as Mrs. Millicent Rogers.

Colonel Rogers said he was leaving for Southampton, L. I., to spend the remainder of the Summer. His daughter will return to Paris and join her mother ,who is taking care of her little grandson, Peter. Mrs. Rogers with her daughter and grandson will return to New York in the Fall.

Asked if there was any truth in the cabled report from Paris that his daughter had become engaged, Colonel Rogers said it was absurd. "One French newspaper went so far as to say she was married again," he said.

"Is it likely your daughter will marry again?" he was asked.

"I sincerely hope so," he replied. "I can say that when she does contemplate marrying again the engagement will be duly announced. That is so, isn't it Millicent?" and his daughter nodded and smiled.

Morris Gest, the theatrical manager, returned on the liner. He had a badly swollen face due to an abscess on the right jaw, and could speak only with difficulty. "All the news I have to give out," he said, "is that I lost my big black hat I have worn for eight years, over the side of the ship. I lost another hat in the same way, and on the Olympic, too. Both were given to me by David Belasco."

A radio message had been sent to try to get Mr. Gest off at Quarantine, but it was received too late. Dr. Miles Prior, senior surgeon of the Olympic, who had visited Mr. Gest three or four times a day, wished to operate, but the patient said he would wait until he reached home.

Mr. Gest was accompanied by his secretary, Sanford J. Greenburger, who said that announcement of Winter plans would be made by Mr. Gest when he was better.

The Olympic was delayed by fog. Captain William Marshall, Commodore, R. N. R., said that the wireless operator picked up the bearings from Byrd's plane at 1 P. M. last Thursday.

The liner brought 633 passengers, among whom were several tourists returning from a world cruise on the Red Star liner Belgenland.

RETRIES STRESEMANN LIBEL

Court Hears Appeal of Man Fined for Slandering Foreign Minister.

Copyright, 1927, by The New York Times Company.

By Wireless to THE NEW YORK TIMES.

PLAUEN, Germany, July 5.—The appeal of Herr Muller, a lawyer, against the verdict pronounced against him for slandering Dr. Stresemann came before the court here today with virtually the same witnesses as in the first trial of the case.

Muller said and wrote for publication that Stresemann aided the evaporator concern in delivering only partially destroyed ammunition to Poles At a time when relations between Germany and Poland were critical on account of Upper Silesian troubles. He also accused the Foreign Minister of entering into a number of questionable deals in which the country suffered. He was unable to prove his accusations and was sentenced to pay a fine of 10,000 marks.

Today's session was marked by frequent clashes between the prosecutors and the lawyers for the defense, the Judge finding it necessary to adjourn for a short time while order was restored. Dr. Stresemann will not attend the present trial.

DEATH TOLL FOUR IN AUTO ACCIDENTS

Woman, 72, Dies When Car in Which She Is Riding Hits a Truck.

AMBULANCE IS WRECKED

Doctor Hurt, but Gives First Aid to Driver and Nurse, Then Goes On to See His Patient.

Miss Katherine Fritz of the Harriet Judson Y. W. C. A., Nevins Street, Brooklyn, died at the Eastern Long Island Hospital last night of injuries received late Monday night in an automobile accident on the Shore Road, near Southhold, L. I. Frederick Bridge Jr., 19 years old, of Southhold, died at the hospital Monday night, and Miss Anita Jacobson of the Nevins Street address, and Anthony Strasser of Southhold are still in a serious condition at the hospital, as a result of the crash. The police say Strasser was driving the automobile when it was in collision with one driven by Edward Clark of South Orange, N. J.

Returning in an automobile to their home at 193 Park Street, Orange, N. J., at 1:30 o'clock yesterday morning, following a holiday visit to friends in Trenton, Mrs. Evelyn Hicks, 72 years old, was instantly killed and her son, Darrel, and his wife received slight injuries in a crash with a motor truck on the Lincoln Highway, near New Brunswick. Mr. Hicks and his wife were attended at St. Peter's Hospital, New Brunswick, and were later taken to their home. The authorities reported that the automobile, which was being driven by Mr. Hicks, crashed into the rear of the truck, being operated by William Hackett of Philadelphia.

Henry Hoppe, 45 years old, of Dover, N. J., who was struck by an automobile last Sunday night on the State highway near his home, died yesterday in the Dover General Hospital. The police reported that the car was being driven by Daniel Callahan of Lake Hopatcong.

When the running board of an automobile struck 9-year-old John Buckley of 235 East Fifty-fifth Street, as he was crossing the street near his home yesterday forenoon, the boy was thrown under a rear wheel. He died later in Flower Hospital. Oscar Moos, 44 years old, of 319 West Fifty-fourth Street, was driving the car, which was owned by John Watson of 61 Broadway. Moos was arrested on a technical homicide charge.

Special to The New York Times.

MAPLEWOOD, N. J., July 5.—While going at a high rate of speed through Valley Street this morning to answer an emergency call, Gustave Schmitt, driver of an Essex County Isolation Hospital ambulance, swerved his car to avoid another vehicle, skidded and struck an iron trolley pole at the side of the road. The ambulance was wrecked. Dr. D. J. Poye, who was on the seat beside the driver, was thrown five feet through the windshield! Schmitt and Miss Marion Heltzle, a nurse, who was riding inside the ambulance, were caught in the wreckage.

The accident happened at Oakland Road, within two blocks of a firehouse, and by the time the first of the firemen, who heard the crash, got to the scene they found the doctor giving first aid to the driver and the nurse. Although badly cut about the head and bruised, he managed to get to the two other victims and began at once to administer to them. This done he did a first-aid job of his own injuries. Then Dr. Poye continued his interrupted trip to his patient in the automobile of Police Chief Jacob R. Helf.

Special to The New York Times.

HAMMONTON, N. J., July 5.—Samuel Schwatz, 21 years old, of 542 Fernon Street, Philadelphia, suffered the loss of his left arm and lacerations of face and neck in a motor accident on the White Horse Pike here today. Schwarz, driving a coupe, attempted to pass on the right-hand side of another car. As the two cars barely touched, the coupe, going at high speed, was overturned. Both Schwarz and Miss Rea Wassastine, 20 years old, of Ocean City, were taken from the wreckage in a serious condition. The young woman suffered internal injuries.

The Official Story of The America's Flight

COMMANDER RICHARD E. BYRD has written for The New York Times alone the full story of his adventure and of his observations. His views on transatlantic flying and aviation in general constitute a great contribution to the science of aeronautics.

The New York Times

is the only New York newspaper publishing Commander Byrd's personal narrative.

The New York Times is not sold to newsdealers as newspapers. They can supply only the regular delivered Order in advance.

DOCTOR LINKS DEATH TO ANTI-SEMITISM

Declares at Hearing Jewish Internes Were Not Called Promptly in Crises.

LAYS FEELING TO OFFICIALS

Another of Hazed Doctors Tells of "Ostracism" at Hospital and of Ransacking of His Room.

Jewish internes in Kings County Hospital were not summoned promptly to the bedside of patients in urgent need of treatment, according to Dr. Edward Katskee, who was a witness yesterday at Mayor Walker's investigation into alleged anti-Semitism at the hospital.

Dr. Katskee was one of the three Jewish physicians whose hazing on June 20 precipitated the Mayor's inquiry. He told his story at City Hall while 250 persons listened. Dr. Katskee testified that in December, 1926, a Jewish woman was admitted to the hospital in a coma suffering from diabetes. She was put in a ward to which he had been assigned.

The nurse on duty saw that the patient was in serious condition and asked the telephone operator to summon Dr. Katskee, who was in his room at the staff house. This method, the Mayor ascertained, was always pursued when patients came in and if the doctor on duty was not available no effort was made, no matter what the patient's condition, to get some other interne.

According to Dr. Katskee, the Christian internes at the hospital made it a practice not to summon the Jewish doctors to the phone. When a call came for the Jews the operator was told that they were out or the receiver was slammed back in place, said Dr. Katskee. Some such procedure was followed on the day the gravely ill woman was admitted.

Women Dies in Hour.

"Two hours later," he said, "I went over to the ward. I did not expect any new patients and I really just chanced in. The nurse told me that she had been trying unsuccessfully to get me for two hours. I found the woman still in coma and did what I could for her. She died an hour later."

"You cannot say that the death was the result of the delay?" said Mayor Walker.

"I cannot say directly," replied Dr. Katskee, "but I will say that there is definite and hopeful treatment for diabetic coma. The fact that the patient was in coma for two hours without attention would lessen the chance of success. I wouldn't say that the patient would have died with or without immediate treatment."

The interne charged widespread discrimination against those of his creed in the hospital. Mayor Walker asked how many "internes or nurses or officials" it would be necessary to remove in order to wipe out the religious bias.

"I wouldn't blame the minor people at all," said Dr. Katskee, "the entire blame rests on the heads of the hospital, particularly on the head of the training school for nurses. I believe that the discrimination shown at the hospital is the result of concerted effort."

"Who is responsible?" asked Mayor Walker.

"The heads of the institution," replied the witness, "not because they inspire it but because they don't do what they might to stop it."

"Is it because the heads tolerate it that it continues?"

"Yes," said Dr. Katskee. "Written complaints were sent by the other Jewish internes to Dr. Mortimer D. Jones, the Superintendent, and to Dr. William F. Curry, the Assistant Superintendent, and to the head of the nurses' training school, but nothing came of them. That, I think, encourages further discrimination."

Dr. Katskee's non-Semitic cast of countenance caused the Christian internes to take him for a Christian when he went to the hospital seven months ago. He related how one Christian interne after greeting him warmly said that he would have to watch his step because there are a couple of Jews coming here.

"I am one of the Jews," Dr. Katskee said he replied, and thereafter he was ostracized.

Dr. Katskee related a scrap of conversation he overheard one day as he passed an interne and several nurses chatting in a corridor. It was:

"There goes one of those damned Jews—I wish he and all the rest would drop dead."

"And the patients, too, I suppose," observed the Mayor sharply.

Altered Chart Brought Up.

The first witness was Dr. Irving Zweifler. At the time of the hazing he was the fourth Jewish interne at the Brooklyn institution, but was absent on holiday. Dr. Zweifler testified at the last hearing, last Friday that a chart showing the cause of death of a child had been changed from "faulty technique" to "natural causes" when it was learned that a visiting physician and not he had performed an operation just before the child died. Mayor Walker went back to this testimony and asked the witness if he thought the episode had had anything to do with his religion.

"Yes, sir, that was my conclusion," said Dr. Zweifler, "and it was confirmed by Dr. Curry. This conversation took place on the day after the child died, when he showed me the chart with 'faulty technique' on it. He said, 'They condemned you for faulty technique, after I had explained that I had had nothing to do with the operation. He was rather perplexed and decided to have an autopsy. He phoned to the attorney and on the way over he said to me, 'Dr. Zweifler, you know that they are trying to get you boys out of here—this is one of the stunts.' I told him that I was leading a miserable life, and he agreed with me."

"Did you disclaim responsibility for the death of the child?" asked the Mayor.

"I certainly did," said Dr. Zweifler, "and I offered to make a note to that effect on the chart, but he advised against it, telling me that it would look as if the chart had been trumped up."

The witness said that anti-Semitism at the hospital among the internes and nurses had been frankly admitted by Dr. Carlton Campbell, still an interne at the hospital.

The witness said that Dr. Campbell had been "nice to the Jewish boys" and had condemned the alleged anti-Jewish prejudice, saying that he had hesitated before taking an internship and had often been on the brink of resigning because of the sentiment.

Calls Not Reported.

Dr. Zweifler also charged that calls from his patients were left suspended by his Christian colleagues. The failure to carry through these calls interested the Mayor intensely and he directed that two orderlies, stationed near the telephone in the staff house, be on hand at 2:30 P. M. today when the hearing will be continued. Dr. Jones will also receive opportunity to reply to these and other charges made against his administration.

Dr. Hyman U. Soloway, who, with Drs. Katskee and Louis Borow, was a victim of the hazing, testified, charging social ostracism by the Christian physicians. He told how he and the others had been forced to sit at a separate table in the dining hall. This table, he said, was derisively called the "kosher table."

He charged that his room had been ransacked and his belongings thrown on the floor. He said that foul-smelling chemicals had been put in his bed and smeared on the radiators.

Mayor Walker asked him to enumerate the nurses and doctors whose removal would stop the alleged anti-Jewish feeling. Without mentioning names the witness suggested that six nurses be removed and ten internes. He also said that more Jewish doctors should be added to the staff.

"But," said the Mayor, "why name doctors of any particular creed. Isn't that just what we are trying to get away from? The faith of a doctor has nothing whatever to do with treatment of patients. I believe there are enough doctors and nurses in this city who have enough pride to be above any religious prejudices."

RECORDS BY BALLOONS IN RACE FROM DETROIT

One Travels 580 Miles to North Carolina, Another Breaks Endurance Time for Class.

DETROIT, July 5 (AP).—The reported arrival of the Detroit II, a balloon entered in The Detroit News trophy race and piloted by A. U. Rassmussen, near Kinston, N. C., tonight, has apparently established a new world's long-distance record for balloons of the third category, and possibly an endurance record. The present world's record is about five hundred miles, while the airline distance between Detroit and Kinston is approximately 580 miles.

In addition, the landing of the Detroit III at Montvale, Va., twenty miles east of Roanoke, at 7:45 o'clock tonight, has broken the world's endurance record for balloons of 23 hours and 28 minutes in the air. The Detroit III, owned and piloted by E. J. Hill and A. G. Schlosser of Detroit, was the first of five balloons to leave the Ford Airport here at 5 o'clock Monday afternoon. They were in the air 26 hours and 45 minutes.

But one balloon apparently remains in the air, the Goodyear V, entered by the Goodyear Tire and Rubber Company and piloted by J. A. Boettner of Akron, Ohio.

WOULD EASE SHORE TRAFFIC

Bradley Beach Mayor Wants Ocean Grove to Allow Road Extension.

Special to The New York Times.

ASBURY PARK, N. J., July 5.—Immediate steps to obtain a conference of municipal officials of the North Jersey shore to determine upon some action to relieve holiday traffic congestion such as prevailed Sunday and Monday in this section will be taken by Mayor Frank C. Borden Jr. of Bradley Beach. Mayor Borden today urged drastic action to get Ocean Grove to open the north and south ends of the resort at Ocean Avenue for a continuation of the Ocean Boulevard from Asbury Park to Bradley Beach.

Traffic is now routed around Ocean Grove through Main Street, Neptune, and great congestion has prevailed. The boulevard ends abruptly at the southern end of Asbury Park, skips Ocean Grove and is resumed at the northerly end of Bradley Beach.

"The suggestion has met strenuous opposition from Ocean Grove officials, however," the Mayor said. "The time has arrived for us to take some definite action. The lives of motorists and pedestrians are endangered more than heretofore as the traffic increases. He said he would present a resolution at the Bradley Beach Board of Commissioners' meeting tomorrow evening asking a conference. He said the Ocean Grove road could be opened upon Sunday without disturbing the religious activities of the Ocean Grove Camp Meeting Association.

DESTROYER IN ACCIDENT.

The Allen's Propeller Damaged by Heavy Object in Water.

With her port propeller broken after she had struck a heavy object in the water, the destroyer Allen docked at the Brooklyn Navy Yard yesterday afternoon. The ship will go into drydock for repairs which will take at least a week.

The destroyer was on her way to Washington from Boston with a number of naval reserve men on board for training when the accident occurred. The starboard propellor was slightly damaged, but it was used to bring the ship to the navy yard. A tug had been sent from the navy yard down the harbor to meet the Allen and to tow her in, but the tug's assistance was declined.

Two Bronx Stores Held Up.

Two Bronx merchants were held up and robbed of $260 early yesterday by an armed man. Benjamin Druck, a druggist, of 1,355 Bryant Avenue, was forced into a rear room while the robber took $20 from the cash register. Some time later a man who looked like the one described by Druck robbed Julius Kupperschmidt, a delicatessen dealer, of 2,121 Southern Boulevard, of $200 after locking him in a rear room.

ATLANTIC CITY FIRE LAYS BLOCK IN RUINS

60 Homeless, Score of Hotels and Stores Razed as Flames Roar Along Boardwalk.

14 INCUBATOR BABIES SAVED

Thousands of Spectators in Peril as 30,000 Shells Go Off in Arms Exhibit.

POLICEMAN IS BADLY HURT

Injured Searching Burning Building for Girl Who Got Out Safely.—Three Firemen Overcome.

Special to The New York Times.

ATLANTIC CITY, N. J., July 5.—Three firemen were overcome, a policeman was hurt and more than sixty persons were made homeless this afternoon when fire swept the greater part of a block on the Boardwalk between Columbia Place and Arkansas Avenue.

According to persons early on the scene, the fire was caused by a lighted cigarette thrown on the Boardwalk igniting the pitch pine planking.

The blaze was discovered about 1:30 this afternoon in the rear of the Boardwalk Restaurant, and it spread swiftly to a dozen adjoining stores. Within a half hour practically the whole block appeared to be in flames.

A general alarm brought out every fire company in the city and the Ventnor department as well. Most of the places were of flimsy construction and burned like kindling wood. Among the burned buildings were half a dozen rooming houses and hotels, most of which were filled with vacationists. Most of the visitors were on the beach at the time and were unable to save their belongings.

Thousands Look On.

The blaze spread from the Boardwalk Restaurant to the amusement establishment of Mrs. A. H. Scattergood, a two-story wooden structure, while thousands who had been attracted to the scene looked on from points of vantage.

Within a few minutes a national exhibition conducted by the Remington Arms Company at Columbia Place and the Boardwalk was also in flames. Thirty thousand rounds of ammunition stored in the place were ignited and the shells began exploding, sending the missiles in all directions. To protect the thousands on the beach and Boardwalk the police placed a heavy sheet-iron shield across the front of the store.

The Boardwalk was roped off for two blocks on each side of the fire and a section of the streets leading from Pacific Avenue. By this time the flames were shooting high in the air, threatening the million dollar pier and several blocks across Columbia Place.

Fortunately for the firemen, there were open air garages on both sides of the burning area and the hose were run into the area, giving the firemen a free range. Streams of water were played on both sides of the blazing section, which had small wooden structures on three sides, and a long wooden bathing establishment in the middle.

Babies Taken From Incubator.

About fourteen babies were in an incubator building on the Boardwalk, one of the places destroyed. When the fire was discovered, the physicians and nurses, aided by others in the vicinity, including the firemen and the police, got the infants from the incubator, which is conducted by Mrs. M. A. Cooney, and took them to the Shelbourne Hotel, where guests willingly offered them shelter. Within one hour after the flames were discovered the following other structures were razed:

The Broadway Hotel, Scattergood's Amusement Company, Singer's Orangeade Stand, a Japanese ping pong parlor, the Bella Napoli Hotel, Union Bus Terminal, the Remington Arms exhibit, Young's bathing establishment, Egritto's candy store, Lerner's Auction Shop, Pennyland (an amusement place), Regent Hotel, Leonard Hotel, Lutz Hotel and a dozen small homes.

Most of the buildings are located in what is known as the Old Bowery section of the Boardwalk, built many years ago. A large number of the families living in these houses are working people, employed in amusement places. Volunteers helped remove some personal belongings and a few pieces of furniture from the burning dwellings, but for the most part everything was lost. Temporary quarters were provided in the Million Dollar Pier for the homeless, many clad in bathing suits.

Others who managed to get suitcases full of wearing apparel from their homes sat down on the Boardwalk, guarding what they had saved.

Policeman Nearly Loses Life.

Policeman Thomas Hutchinson nearly lost his life while looking for a child thought to have been in one of the hotels destroyed. A frantic mother ran up to him and said she did not see her little girl and believed she was still in the hotel. The mother was about to enter the building when the policeman restrained her and went himself. He groped about the various rooms, but failed to find the girl. He got out of the structure, and a few minutes later it collapsed. As it was, he fell down a flight of stairs and was severely injured. He was removed to the City Hospital. The little girl was later found unhurt in a near-by hotel and restored to her hysterical mother.

Life guards and bathers aided in the rescue work, several of them dashing into the burning houses to save dogs and valuables.

Mayor Watches Flames.

Director of Public Safety Cuthbert arrived on the scene quickly and aided in directing the men. Mayor Ruffu, a heavy owner of property in the burning section, watched the flames from the porch of a near-by hotel.

Veteran firemen said that while the loss would not be as large as in other fires that have occurred here, because of the poor character of many of the buildings, the flames spread over a larger area and razed more buildings in a shorter time than any fire they had ever known here before.

By 6 o'clock, one hour and a half after the blaze had been discovered, three-quarters of a block was nothing but smoldering embers. John Bennett, a fireman and captain of Fire Chief Bennett's staff, was overcome when a gas tank in the Union Bus Terminal exploded. He was treated at a first aid station set up near Pacific Avenue. Two other firemen who were overcome by dense smoke in the rear of the Bella Napoli Hotel received first aid treatment.

ON TRIAL IN SLAYING OF TWO DETECTIVES

Two Youths Go Before Jury on Indictment for One of Killings in Cabaret Hold-Up.

SHOOTING IS DESCRIBED

Witnesses Assert Bullets Rained on Policemen—One Prisoner Said to Resemble Robbers' Leader.

Philip Ecker, 20 years old, and Harry Vishnitzer, 19, were placed on trial yesterday in General Sessions on a first degree murder indictment in connection with the shooting and killing of Detective Morris Borkin May 17 in the hold-up of a cabaret at 152 Forsythe Street. Anthony Congolino, 17 years old, another alleged robber, died several days after the shooting in Bellevue Hospital of bullet wounds inflicted by the detective.

Detective Benjamin Cantor died about a week after the hold-up of bullet wounds he, too, received in the battle. Another first degree murder indictment is pending against Ecker and Vishnitzer in connection with the shooting of Detective Cantor.

Witnesses told Judge Nott and the jury yesterday that the two detectives had been with friends in the restaurant shortly after midnight when the three youthful robbers entered with drawn pistols and commanded all in the place to throw up their hands.

Borkin, amid much laughter by the others at the table, was telling a humorous story, but at the command of the robbers Borkin reached for his pistol and, leaping from the table toward the intruders, announced: "Wait a minute: we're cops." Five bullets from the pistols of the robbers struck Borkin, but he managed to fire before he fell over dead. Cantor hadn't had a chance to use his pistol when he received a mortal wound.

Mrs. Lizzie Gold, owner of the cafe and one of those seated with the detectives, testified that Vishnitzer resembled the leader of the robber trio. Other witnesses said so much excitement had attended the shooting that they couldn't be positive of the identity of the robbers.

Describing events which followed the shooting, Bernard Lazarus, a cigar manufacturer, of 1,310 Prospect Avenue, the Bronx, said: "Everybody in the place ducked except the detectives. I crawled under a table, while the musicians who had been playing hid behind their instruments."

Ten lawyers had been assigned by the court several weeks before to defend the youths on the two indictments. Among them were George Z. Medalie and Representative Fiorello H. LaGuardia, who were in charge of the cross-examination of the witnesses called by Assistant District Attorney McDonald. The trial will continue today.

WRITER OF FICTION ENDS LIFE BY GAS

Mrs. E. V. Henrici Found Dead, a Browning Love Lyric Lying Near By.

Sometime over the week-end of the Fourth, while she was supposed to have been visiting in Norfolk, Va., Mrs. Ernestine Vaughan Henrici, 35 years old, who formerly lived in Spartanburg, S. C., committed suicide in her apartment at 229 West Eighty-ninth Street. She was found dead early yesterday morning by William Winters, the owner of the apartment house, who smelled gas in the hallway.

On a table close by the couch which she had drawn up to the gas-log fireplace was a book of Browning's poems, opened to "In a Year."

"Never any more while I live need I hope to see his face as before," the poem began.

Persons who live in adjoining apartments said yesterday that a man had telephoned on Friday night while Mrs. Henrici was out. He requested them to inform her that he would be unable to keep an engagement that evening with her. Mr. Winters told this to reporters.

Mrs. Henrici received a divorce fourteen years ago from Max Henrici, once a reporter on the old New York Herald and now an editorial writer on The Pittsburgh Sun. Their son, Anthony, 15, lives with his father. According to William Biederman, a dentist of 67 West Forty-fourth Street, who had employed Mrs. Henrici as a secretary for the last six months, she met her husband through winning a short-story contest The Herald was conducting and of which he was a judge. She was then 17 years old.

Mr. Biederman said Mrs. Henrici told him on Friday that she intended to visit Norfolk, Va., for a while and would not be back until some time this week. He said she wrote stories and poems, often typing them in his office.

Mrs. Henrici left a note for Mr. Winters, apologizing for the trouble she was causing and thanking him for courtesies. She requested that her mother, "Mrs. Vaughan of Spartanburg," be informed of her death, as well as Mrs. Sibil Sills of 106 East Fifteenth Street. Mrs. Sills said yesterday that Mrs. Henrici was only a casual acquaintance.

Benjamin Vaughan, a brother, arrived in New York last night. When told of the manner of her death he said: "There was no necessity for that."

Special to The New York Times.

SPARTANBURG, S. C., July 5.—Mrs. Ernestine Vaughn Henriel, it is known here, had made two previous attempts at suicide, one in New York soon after her marriage seventeen years ago, when she plunged into the East River, and later while living here she came near ending her life by firing a bullet into her breast. She and Mr. Henriel were married at the Episcopal Church here.

After Mrs. Henriel's attempt to end her life by drowning in the East River Mr. Henriel moved to Spartanburg, where he was connected with The Spartanburg Herald for a number of years. Mrs. Henriel was a daughter of Mr. and Mrs. B. J. Vaughn of this city.

Hunt Greenburg Incendiary.

Special to The New York Times.

GREENBURG, N. Y., July 5.—Police today are maintaining a vigilant hunt for the incendiary who attempted to destroy the buildings on the property of Morris Hessel, wealthy fur dealer, of Worthington Road, Greenburg, yesterday. Armed guards have been placed on the property at the request of Police Captain Philip McQuillan.

A·U·T·O·M·A·T·I·C!

ice without machinery

The science of refrigeration has moved ahead more than fifty years with the introduction of the Gas Refrigerator.

SILENT - PERPETUAL

No noise, no moving parts, a lifetime of service for only a few cents a day.

SEND FOR THIS BOOKLET

CONSOLIDATED GAS COMPANY OF NEW YORK
GEO. B. CORTELYOU, President
130 East 15th Street, N. Y. C.
Room 1238:

Without obligation, please send me a copy of the 16-page booklet, "The Flame That Freezes," describing the operation of the Gas Refrigerator. Also please send me all information available on operating data, costs, etc.

Name .....
Address .....

The flame that freezes

SAVE AT DAVEGA

325 Professional Golf Outfits

2 STEEL SHAFT CLUBS $15.00
Driver and Brassie
2 AUTOGRAPHED IRONS $15.00
Midiron, Mashie, Putter
POCONO BAG $5.95
with Stand

ACTUAL VALUE $35.95

Actual $35.95 Value

NOW $19.95 COMPLETE

IMPERIAL GOLF BALLS $4.97 DOZ.
Actual 50 Doz. Value

MAIL ORDERS AT 821 BROADWAY.

Every half sold with a money back guarantee. Fresh 1927 Stock. Can't balls replaced?

DAVEGA
25 Years of Design Specialization

Seventeen Store 15 Cortlandt St. | 392 Broadway Cor. Duane St. | Head Commodore Store 1111 East 42d St.
643 Broadway *125 W. 125th St. *653 W. 181st St. *1611 So. Blvd.
*129 East Fordham Road. *Open Evenings.

Cuticura Baths Best for Children

Teach your children to use Cuticura Soap because it is best for their tender skins. Assisted by occasional applications of Cuticura Ointment to first signs of irritation or dandruff, it keeps the skin and scalp clean and healthy. Cuticura Talcum is exciting and soothing.

PERTUSSIN great for SMOKERITIS (smoker's cough)

The Times Neat Type

The news columns of The New York Times are now printed in 7 point instead of 6½ as formerly used, making for easier reading. Order The Times at a news stand.

RESORTS

NEW YORK. | NEW YORK.

Faster Week-End Service to the Catskill Mountains

PHOENICIA, BIG INDIAN, GRAND HOTEL, KAATERSKILL, TANNERSVILLE, HADDIS FALLS, HUNTER, PINE HILL, FLEISCHMANNS, LAUREL HOUSE, STAMFORD

MAKES your week-end longer. Quickest direct route to the heart of the Catskill Mountains. Special fast train leaves Weehawken every Friday, at 4:00 P. M. Daylight Saving Time. Less than four hours to this popular vacation region.

Fast return train Monday morning arriving at 12:40 P. M., Daylight Saving Time.

All other daily trains now operating on excellent schedules due to increase in number of stops and improved facilities for handling passengers. Also direct connections with Day Line Steamers at Kingston Point.

For Time-Tables, Information and Booklet apply at any Consolidated Ticket Office, or write to

Ulster & Delaware R. R.
Passenger Department, Kingston, N. Y.

NEW YORK—Adirondacks. | NEW YORK—Adirondacks.

The New $750,000 Steel Constructed Fireproof
HOTEL SARANAC
Saranac Lake, N. Y.—Now Open
The Hub and Distributing Centre of the Adirondacks
European Plan—Every Modern Convenience
NO INVALID RECEIVED
Address Hotel Saranac, Saranac Lake, N. Y.

NEW JERSEY. | NEW JERSEY.

The THROCKMORTON
LOCH ARBOUR, N.J.
Overlooking Ocean and beautiful Deal Lake
The Best Located Hotel on the Jersey Shore
Open till October 1st
Bus at Allenhurst R. R. Station
L. M. EVANS, Manager
Same Management as the Lloyd House, Asbury Park, N. J.

NEW JERSEY—Atlantic City. | NEW JERSEY—Atlantic City.

ATLANTIC CITY'S BEST

Hotel MONTICELLO
OCEAN END KENTUCKY AVE.
Aims to provide the best accommodations, table and service procurable at moderate rates. Running water in all rooms. Private baths. Elevation. Write for descriptive folder.
Rates $4.50 up Daily—Special Weekly
AMERICAN PLAN (WITH MEALS)
The JEFFERSON OCEAN END KENTUCKY AVE.
European Plan, $2.50 Up Daily
FESTER & HOLLINGER, Owners and Managers

The DEVONSHIRE
ST. JAMES PLACE (100 YDS. TO BEACH)
$50,000 spent on interior improvements, decorations and furnishings. All outside rooms, many overlook ocean; all having running water. Private baths. Elevator. 100 yds. from St. Nicholas Catholic Church.

NEW YORK.

A SUMMER PARADISE

Home of the Montreal Limited

New York and Montreal

Deep forests. Rugged mountains. Beautiful lakes and streams. Every thing for out-door recreation and enjoyment. No more attractive country anywhere.

SARATOGA SPRINGS, LAKE GEORGE, LAKE CHAMPLAIN, THE ADIRONDACKS.

Make your hotel reservations through Chief Tour Guide "A Summer Paradise" Book 203, 110 West 42d St., New York, or 10 other principals in U. S. and Canada.

M. J. POWERS, General Passenger Agent
The DELAWARE & HUDSON CO.
Albany, N. Y.

Grand Union Hotel
Saratoga Springs, N. Y.
AMERICAN PLAN
OPEN UNTIL SEPT. 6TH.
Special Rates during July
C. W. WANNOP, Mgr.
HEADQUARTERS SARATOGA RACING ASSOCIATION DURING AUGUST

Open the Year Around
The Lake Placid-Marcy
LAKE PLACID, N. Y.
JUST OPENED
A new, distinctive, fireproof hotel in the heart of the Adirondacks. 160 rooms, 150 baths. Every modern convenience, including radio and service. A la carte grill. Orchestra. Sports golf. Booklet.

SUNSET PARK INN
MARINE FALLS, N.Y.
Newest Hotel in Catskills, 2,500 ft. elevation. Magnificent Views. Orchestra. NOW OPEN. ATTRACTIVE RATES FOR JULY
Private Baths. All Sports. Family Rates. C. H. BECKER, Prop. Haines Falls, N. Y.

THE DEAN HOUSE and COTTAGES
Lake Mahopac, N. Y.
41 Miles from Times
Private Golf Links, Cottage Suites, 3 rooms, bath, with hotel service. Dean Management.

VILLA PIERRE Piermont-by-the-Hudson, N. Y.
Ideal vacation spot; all improvements; French cuisine; swimming, tennis; gentle-dancing meals. dancing. Tel. 77 Piermont

Mountain Vacations in Sullivan & Ulster Counties, N. Y. Send 5c. postage for 32-page book "Summer Homes" to E. L. Rodgers, Dept. D, N. Y. Ontario & Western Ry., Grand Central Terminal, N. Y. C.

THE LESTER HOUSE Lester, N. Y.
at the highest point of Sullivan County. Pavilion for sun baths provided. Good food. Rates $25 per week.

SPEND YOUR VACATION MOUNTAINEER INN
On Lake George, Bolton Landing, N. Y.
Write for Booklet.

NEW YORK—Long Island.

THE COLONY HOTEL
Long Beach, L. I.
Modern hotel. All rooms with private baths. Phone Long Beach 670.

NEW PROSPECT Shelter Island Heights, L. I. NOW OPEN.
Salt Water Bathing, Golf, Tennis, Sailing. Send for folder. A. D. CUMMING, Mgr.

Crystal Lake Hotel Phone 186 Freeport, N. Y.
Large, comfortable rooms, private baths; bathing, tennis, excellent meals; moderate rates.

NEW YORK—Adirondacks.

VE WAYSIDE INN
Lake Luzerne, N.Y.
Gateway to the Adirondacks
All improvements. Hotel Directory. Golf, Tennis, Bathing, Dancing. Same terms & delightful location.
D. SOLOMON, Mgr.
IN THE HEART OF THE ADIRONDACKS.

HOTEL WANAKENA
Wanakena, N. Y.
Modern Hotel in Adirondacks. Amusements, excellent table, good fishing. Write for booklet.

POTTER'S COTTAGES & CAMPS
and Central Dining Hall. Select Clientele. Blue Mountain Lake, N. Y. H. C. Potter, Prop. Booklet.

LAKE PLACID VACATION PARADISE
For booklet address Chamber of Commerce, Lake Placid, N.Y.

STEVENS HOUSE, LAKE PLACID, N. Y.
ALL LAND AND WATER SPORTS AT THEIR BEST. New Booklet.

NEW JERSEY.

The STOCKTON on the Ocean
SEA GIRT, N.J.
In the pine and holly section, one mile south of Spring Lake; a charming ocean front hotel accommodating 200, with its own boardwalk, private beach and bathhouses; golf, tennis, swimming and dancing instruction; sports, shows of seconds. Casino and Annex. Reasonable prices.
'Phone Spring Lake 831

Hotel BRIGANTINE
BRIGANTINE BEACH, N.J.
A Wonderful Sea Beach
In a Wonderful Way Resort
Now across the inlet from Atlantic City. Directly on the ocean front. Accommodations for 300. Every room with bath. American plan dining-room. Orchestra. Dancing. Now open for Golf Season. Fine motor route to Atlantic City. Open for week-ends. Plan booking.
Send for booklet, rates, etc.
W. F. SHAW, Pres. JOHN J. SHALLY, Mgr.

DIRECTLY ON THE OCEAN
The ESSEX & SUSSEX
SPRING LAKE BEACH, N.J.
A resort hotel of distinctive superiority

The WARREN
ON THE OCEAN
SPRING LAKE, N.J.
Golf, Bathing, Tennis, Riding
A hotel of charm and individuality
Maximum rates—$6 per day. American Plan—Satisfying meals.

HOTEL PANNACI Seabright
Normal good resort to New York via Sandy Hook Route. New management. C. A. Weir, Prop. Booklet. Telephone Seabright 62

THE ENGLESIDE Beach Haven, N. J.
The Island Resort
The only resort on Jersey coast that combines perfect bathing, always good fishing, with a modern hotel and gives sure relief from Hay Fever. Booklet. Booklet. Five tennis courts. Now open.
A. P. ENGLE, Manager

THE LAKEWOOD HOUSE
ATLANTIC HIGHLANDS, N. J.
Large, open protected overlooking ocean; fresh food and good cooking. Bathing with all home comforts. Commuting to New York by palatial steamers. Charles Cox Proprietor.

HOTEL BELMAR
9th Av., Belmar, N. J., Half Blk. to Beach. Cap. 150; Christian Home; Amer. Plan. Phone 267 A. BOGNETTI.

THE BREAKERS
Spring Lake Beach, N. J.
On THE OCEAN AND BOARDWALK.
NOW OPEN.
Phone 516. L. R. W. & W. H. Bells, Mgr.

RESORTS

NEW JERSEY—Atlantic City.

JULY
is particularly delightful at
Marlborough-Blenheim
ATLANTIC CITY
The House with the Home Atmosphere
Very Attractive Weekly July Rates
Ownership Management
Josiah White & Sons Company

Hotel Knickerbocker
ATLANTIC CITY, N. J.
ON THE BOARDWALK AT TENNESSEE AVE.
Capacity 700—Fireproof Garage, 250 Cars
Concert Orchestra
Bathing Direct from Hotel
Ocean Porch and Sun Deck
American and European Plans
Open-Air Restaurant
WILLIAM H. CRAVEN, Managing Director

GRAND ATLANTIC
Virginia Avenue opposite Steel Pier
Has been opened here since 1905
Capacity 600 rooms. Illustrated booklet and rates upon request.
RUNNING WATER IN ROOMS
$2.00 up Daily with Bath
Booklet from Motel, Palmer Martindale
EUGENE C. PETTER, Managing Director

Special Saturday to Monday $5.50 With Meals
BRICK, STEEL AND STONE CONSTRUCTION
PRINCESS
Ocean and South Carolina Ave.
$3 daily up, $15 weekly up, with all meals. $1.50 daily up, European plan. All white service. Booklet and road map free. 24th season.
Fred C. Moscrane, Owner and Mgr.

ALBEMARLE
Virginia Ave., near Beach and Steel Pier
AMERICAN PLAN, $6.00 day, $35.00 weekly up. EUROPEAN PLAN, $2.50 day up; $12.50 weekly up. Running water in all rooms. Private baths. Garage free. Good table. Write for Booklet R. GABLE & DEVITT.

The EASTBOURNE
PACIFIC AVE. AT PARK PLACE
ATLANTIC CITY, N. J.
EXCLUSIVELY AMERICAN PLAN
NEW FIREPROOF ADDITION
ALWAYS OPEN MARINE 2112

HARRIS HALL
1201 Pacific Ave., Near Boardwalk.
American plan. Open July 1st.
Good Home Cooking.
MRS. A. E. HARRIS

The TRAYMORE ATLANTIC CITY
The Pre-eminent Hotel Achievement
HOTEL BOSCOBEL
Kentucky Ave., near Beach—Greatly improved! $4 up daily, with meals; $20 up weekly.
LOUIS E. SOMBERGER.

NEW ENGLAND.

Plimpton Hotel
Watch Hill, R. I.
Now Open
White Service Throughout
Bathing, Dancing and All Outdoor Sports
Willard A. Senns, Manager.
Several fine up-to-date housekeeping cottages for rental.

ON MAINE COAST
NEWAGEN INN
"Where sea, cliffs and spruce forests meet."
NEWAGEN, MAINE.
UNRIVALLED advantages for short vacation or entire summer. Choice guests; 200 acre estate on forward tip of mainland; sand beach; private baths; sea and fresh water in every room. Only hot and cold sea water baths. Fished edibles. Amazing golf water.
Tennis on outer swimming pool. Fishing, golf, tennis, boating, music. Ride ponies. No bar; no fuss. Write for illustrated booklet.
Address JOSHUA L. BROOKS Box 144, Newagen, Maine.

THE IDEAL TOUR
1000 Miles Through New England's Scenic Wonderland
Mountains, Lakes and Seacoast of incomparable beauty. The best hotels, world famous golf courses, motoring routes and good roads. Booklet and Map to Colebrook Press
ALMON C. JUDD
Hotel Elton WATERBURY, CONN.

TOUR NEW ENGLAND
Perfect Roads; Magnificent Scenery; Good Hotels; Free Road Maps.
N. E. Hotel Assn., 162 State St., Boston.

MOOSILAUKE INN
With Cottage and Bungalow
Come and enjoy the pure air, water from bubbling springs, wholesome food and delightful scenery. Play golf and tennis. Ride, drive, fish, climb, and a fine swimming pool. A place where you get the delightful change that makes a vacation. Rates moderate. Open June to Sept. Write Box 15, Breezy Point, Warren, N. H.

MARANACOOK HOTEL
Accommodates 200. Free steam launch, marine 75; lake six miles long; excellent fishing; dance hall, orchestra, tennis, golf; new reception bowling alleys, etc.; electric lights; hearty and rooms. $14 up. Booklet.
LAKE MARANACOOK, MAINE.

BRETTON WOODS | White Mountains
New Hampshire
THE SUMMIT PARADISE OF NEW ENGLAND. Open for the season. THE MOUNT WASHINGTON. Open July 2nd. For rates, information, etc., address hotels.

CLIFF HOUSE & COTTAGES
ON THE SEA
Dairy Farm Cliff. Booking for July and Aug. Special rates for Sept. Most picturesque spot in Maine. Booklet.
C. E. WEARE, Ogunquit, Me.

EQUINOX HOUSE Open June 27 to Oct. 1
Manchester-by-the-Mountains, Vermont
All Outdoor Sports Unsurpassed. Booklet.

CHASE'S CAMPS Corner Lake, Pine Point, Beach, Boats, Bathing, Canoeing, Tennis, Golf, Dancing, Concert Rising Sound; delicious food. $25 up. References: Mrs. John Chase, Kents Hill, Me.

GREEN INN
NARRAGANSETT PIER, R. I.
Facing the Ocean

PINE VILLA PARK Lake Hopatcong, Landing, N. J.
Up-to-date resort. Bowling, bathing, fishing, dancing, garage, tennis courts; automobile free if limited. J. T. Smith.

CHASE'S CAMPS Formerly Lake View Beach, Black Point
Fishing, canoeing, tennis, golf, casino, social dancing, concert; delicious food. $25 up. References: Mrs. John Chase, Kents Hill, Me.

BLOCK ISLAND, R. I. COTTAGE FARM HOUSE, exclusive and restful; unobstructed ocean view; fresh sea foods; garage; booklet. Mrs. Edith Ann Ball, Prop.

RESORTS

NEW ENGLAND. | NEW ENGLAND.

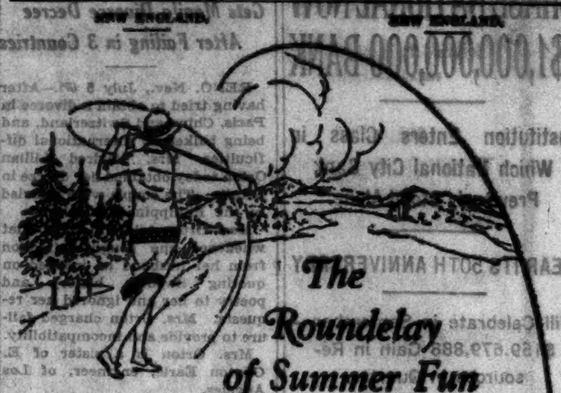

The Roundelay of Summer Fun

NEW ENGLAND
the Vacation Land

Connecticut Shores and Hills
Rhode Island Shores
Cape Cod
Martha's Vineyard
Nantucket

Within a short distance of New York

WHERE every pastime in the whole merry round of summer sports and pleasures goes on in the most engaging style.

Beach playgrounds far out to sea — so you get the real benefit of the ocean — cleanest of air and sand and water. Pleasant associations . . . artists colonies . . fashion's favorite resorts. Yachting regattas . . . picturesque seaside villages and schooner fleets. All the sports in colorful settings — golf, tennis, salt and fresh water fishing.

And the skyland sports in the high Berkshire and Litchfield Hills . . . golf and tennis where the up-ended landscapes hang from the horizons in thrilling splendor. Bass leaping in silvery lakes and the deer in the wild wood.

COMPLETE information at Consolidated and Grand Central Terminal Ticket Offices and at Pier 14 N.R. foot Fulton St., New York

For descriptive booklets write Vacation Bureau, Room 3615 T Grand Central Terminal, N. Y. State region you prefer

PENNSYLVANIA:
Vacation in the Mountains
Write or call today for descriptive booklet (MOUNTAIN and LAKE RESORTS) listing hotels and boarding houses at Delaware Water Gap, Stroudsburg and Pocono Mountain Regions. Free at Consolidated Ticket Offices or by mail address James Pitter, Advertising Agent, Lackawanna R. R., 90 West St., New York.

MONOMONOCK INN
MOUNTAINBORO, PA.
Recreation Day in the Pocono Mountains
GROVE, COTTAGE & HOTEL. Pocono Pines, Pa. 2,000 feet elevation; all conveniences. Rates $18-$20. M. Wakefield.

WASHINGTON, D. C.
Burlington Hotel
Five Minutes' Walk to Everything.
WASHINGTON, D. C.
Three 300 Rooms with Baths—
$2 up; $3 up; $4 up; $5 up; $6 up.
SPECIAL DINNER, $1.50 and $2.00.

CANADA
CANADA'S WILDS
CAMP WABI-KON
Lake Timagami, New Ontario
A BUNGALOW CAMP RESORT—Ideal outdoor vacation. Fishing, hunting, canoeing, sailing. Write for folders. Mr. & Mrs. Wilson, Wabi-kon P. O., Nor. Ont., Can.

Sportsman's Paradise and Scenic Wonderland
NEW BRUNSWICK, CANADA
Log cabins and camps in good game locations. New Brunswick Tourist Association, 14 Market Square, Saint John, N. B., Canada.

CANADA.
All Roads Lead to ONTARIO ~ CANADA
Write Ontario Publicity Bureau, Queen's Park, Toronto, Canada, for Tourist Information.

FOREIGN.
To All Who Appreciate Sports
DEAUVILLE
"The Flowered Beach"
OFFERS THE FOLLOWING UNRIVALLED ATTRACTIONS
from July 16 to July 19
INTERNATIONAL REGATTAS
Where the most famous yachts will meet in the "Cowes" of France
from July 17 to September 11
RACES (28 meetings)
4,000,000 Frs. in Prizes.
The "Grand Prix de Deauville" to take place on August 28th, with 500,000 francs in prizes.
TENNIS competitions between the most famous players in the world.
POLO with American, Argentine, English and French teams.
GOLF Two Links, 18 holes and 9 holes.
and Matchless GALAS for Gaiety and Splendour at the CASINO.

Dalton Swimming School
19 West 44th Street
Booklet T on request.

EDUCATIONAL

Business Schools.

COURSES in Factory Cost Accounting only; evening classes; guaranteed; commercial theme monthly; terms reasonable; write for particulars. H. R. Stone, Certified Accountant, 16 Pine St.

PRATT SECRETARIAL TRAINING INDIVIDUAL INSTRUCTION Year or Summer

Dancing.

ARTHUR MURRAY
Tango, Foxtrot, Waltz, 27 of America's finest teachers, every hour, any gentlemen individual private instruction.
Summer Rates Now.
1 East 43d St. Vanderbilt 1212

ALBERT H. HARRIS, 627 Madison Ave.—Real instruction ballroom dancing; no freakishness. Private and class lessons; investigate. Phone Regent 7220.

C. & D. STUDIOS. The Summer classes: Social, Ballet and Step Dancing. 2,326 Broadway, 104th St. Academy 3537.

Swimming.

Dalton Swimming School
19 West 44th Street
Booklet T on request.

Colleges and Universities.

TEACHER wishes tutor elementary school children during Summer. For information address Times Annex.

School Information.

Boarding Schools
FREE INFORMATION and Circular of ALL the BEST Boarding and Day Schools obtained by the schools and parents. Advice given by 20 years' experience. Write or call at Room 1106, 70 Fifth Ave., at 14th St. Phone Stuyvesant 1776.

Camps—Information
Free Service, 913 Times Bldg. Phone Bryant 0100.

Colleges and Universities.

BLUE RIDGE SCHOOL for BOYS
In picturesque "Land of the Sky." Accredited college preparatory school. Approved methods, experienced faculty. Home life. Christian influences. Personal attention. J. R. Sandifer, Headmaster, Box A, Hendersonville, N. C.

TUTOR.

University graduate with extended experience. Primary, High School and college subjects, including French. Private instruction evenings only. Phone Wadsworth 1412 after 5 P. M.

FORMER Naval Officer offers his services as a competent tutor; foreign languages, history, geography; travels, etc.; also athletic development; highest references. P 221 Times.

TOURING Courier by private school teacher; 7 years' experience as athletic coach. Y 228 Times Annex.

A complete list of bonds called for redemption is published in the financial news columns of The New York Times every Sunday. The formal required notices of redemptions printed in The Times advertising columns give full information regarding specific issues, the serial numbers of bonds drawn, &c. The Times publishes far more than twice as many redemption notices as any other New York newspaper. The investor who consults both the news and advertising columns of The New York Times thus has complete information of redemptions.—Advt.

INVESTMENT SUGGESTIONS

We shall be glad to mail you a copy of our new Investment Circular.

KIDDER, PEABODY & Co.
Founded 1865
NEW YORK 17 Wall St. 45 E. 42nd St. — BOSTON 115 Devonshire St. 216 Berkeley St.
NEWARK 5 Clinton St. — PROVIDENCE 10 Weybosset St.

Terminal and Warehouse Bonds

Recent activities in the construction of modern terminal and warehousing properties have been brought about by the incessant demand for the quick transportation, the proper storage and the efficient distribution of food products and other commodities, with consequent benefits to both producer and consumer. The essential nature of the industry coupled with the inherent value and earning capacity of strategically located and ably managed properties form a sound basis for investment.

We shall be pleased to submit for your consideration carefully selected issues yielding at present prices from

5.80% to 7.00%

Write for List No. 1695

Spencer Trask & Co.
25 Broad Street, New York
ALBANY BOSTON CHICAGO PROVIDENCE PHILADELPHIA
Members New York and Chicago Stock Exchanges

Seasoned Investments

Bank Stocks
Railroad Bonds
Municipal Bonds

Roosevelt & Son.
Founded 1797
30 Pine Street New York

7.19%

The Cumulative Preferred Stock of the

International Paper Company

can be purchased at a price to yield 7.19%

Complete details upon request

Paine, Webber & Co
ESTABLISHED 1880
25 BROAD ST. NEW YORK
Boston Philadelphia Chicago Albany Hartford

Canadian National Railways
(Guaranteed principal and interest by Dominion of Canada)
4½s, Due July 1, 1957
Price to yield 4.60%

Prudence Co.
Collateral Trust 5½s, Due May 1, 1961
Price to yield 5.50%

P. Lorillard Co.
5½s, Due July 1, 1937
Price to yield 5.80%

Beacon Transport Co.
Equip. 6s, Due Oct. 15, 1932/6
Prices to yield 6.00%

CURTIS & SANGER
Members { New York Stock Exchange / Boston Stock Exchange }
49 Wall St. New York — 82 Congress St. Boston

TRANSACTIONS ON THE NEW YORK STOCK EXCHANGE

TUESDAY, JULY 5, 1927.

Day's Sales.	Saturday.	Friday.	A Year Ago.	Two Years Ago.
1,414,320	524,770	1,382,730	1,275,845	1,364,051

Year to Date.	1926.	1925.	1924.	1922.
		Same Period		
274,613,608	222,317,642	211,595,797	117,760,987	135,576,804

1927 High.	1927 Low.	Sales.	Stock and Dividend Rate.	First.	High.	Low.	Last.	Net Ch'ge.	Closing Bid.	Closing Ask.
97⅝	65	1,800	Abitibi Pow. & Pap. (6)	94½	96	94½	96	+ 1¾	95	97
161	134	100	Adams Express (6)	161	161	161	161	+ ½	160	162
5¼	2⅝	100	Ahumada Lead	3⅛	3⅛	3⅛	3⅛	..	3⅛	3⅜
184⅝	134⅝	2,700	Air Reduction (†6)	182	184⅝	181	184	+ 4⅞	182	184
12	7½	3,200	Ajax Rubber	9	9¼	9	9	..	8¾	9
147¼	131	5,200	Allied Chem. & D. (6)	141½	142¾	141	142¾	+ 1¾	142	142¾
122½	120	100	Allied Chem. & D. pf. (7)	122½	122½	122½	122½	+ ½	122	..
111⅝	88	1,000	Allis-Chalmers Mfg. (6)	106⅝	108½	106⅝	108½	+ 1⅝	107½	108⅝
24⅞	12⅞	100	Amalgamated Leather	16½	16½	16½	16½	— ½	16½	17
37⅝	27⅝	1,300	Amerada Corp. (2)	30⅝	30⅝	30	30	— ⅛	29⅞	30¼
14⅞	8⅞	300	Am. Agricul. Chem.	12½	12½	12½	12½	..	12⅛	12½
51⅞	26⅝	300	Am. Agricul. Chem. pf.	41	41	40⅞	40⅞	..	40½	42
60⅞	41⅞	300	Am. Bank Note (2)	57⅞	57⅞	57⅞	57⅞	+ ⅛	57	57⅞
60	56⅞	100	Am. Bank Note pf. (3)	59¼	59¼	59¼	59¼	..	57	59½
60⅝	45	200	Am. Beet Sugar pf.	50⅝	50⅝	50⅝	50⅝	— ⅛	50⅝	51
19⅝	13	1,100	Am. Bosch Magneto	18	18⅛	17⅞	17⅞	..	17½	17⅞
43⅞	35⅝	300	Am. Bk. Sh. & Fdy. (j1.60)	39	39	38⅞	38⅞	..	38⅞	39
20⅞	12	1,800	Am. Brown-Bov. Elec.	14	14¾	14	14¾	..	14⅝	14⅞
57	43⅞	87,200	Am. Can (2)	56⅛	57	56	57	+ ¾	56⅞	57
133	126	200	Am. Can pf. (7)	131⅛	131⅛	131⅛	131⅛	..	130⅝	131⅛
109¼	97	1,700	Am. Car & Foundry (6)	98¼	98¼	97	97⅞	..	97⅞	98
128⅞	127⅞	100	Am. Car & Fdy. pf. (7)	128	128	128	128	..	127	128⅝
57⅞	36	200	Am. Chicle (3)	57⅞	57⅞	57	57	..	56⅞	57⅞
15⅛	9⅝	8,300	Am. Drug. Synd. (80c)	13⅞	14	13⅞	14	..	13⅞	14
144	127	700	Am. Express (6)	143	143¼	143	143¼	..	140	143
25⅞	16⅞	2,900	Am. & Foreign Power	21⅞	22⅛	21⅞	22	+ 1⅛	21⅞	22⅛
102	96⅞	100	Am. & Foreign P. pf. (7)	100⅞	100⅞	100⅞	100⅞	..	100⅞	101
10⅞	..	200	Am. Hide & Leather	10⅞	10⅞	10	10⅞	..	10⅞	10⅞
65⅞	45	800	Am. Hide & Leather pf.	64⅞	65⅞	64⅞	65⅞	..	65⅞	65⅞
42	39⅞	800	Am. Home Prod. (2.40)	41⅞	41⅞	41	41⅞	..	41⅞	41⅞
137⅞	114⅞	200	Am. Ice (†10)	132	132	132	132	..	120	121⅞
96	84	100	Am. Ice pf. (6)	95	95	95	95	..	94⅞	95
52⅝	37⅝	600	Am. Intl. (2)	49⅝	50	49⅝	49⅞	..	49⅝	50
34	20⅞	300	Am. Linseed	30⅞	31	30⅞	31	..	30⅞	31
74⅞	60⅞	600	Am. Linseed pf.	64⅞	64⅞	64⅞	64⅞	..	64⅞	65
116	102	200	Am. Locomotive (8)	105⅞	105⅞	105⅞	105⅞	..	105⅞	106⅞
99⅞	73⅞	200	Am. Machine & Fdry.	89	89	89	89	+ 1	88	89
44	38	200	Am. Metal (3)	38⅞	38⅞	38⅞	38⅞	— ⅝	38⅞	39
43⅞	38	300	Am. Piano (3)	38	38	38	38	..	38⅞	38⅞
110⅞	99⅞	20	Am. Piano pf. (7)*	100	100	99⅞	99⅞	..	98⅞	99⅞
67	54	800	Am. Power & Light (†1)	60	61	60	60⅞	..	60⅞	60⅞
131	110⅞	4,400	Am. Radiator (3)	122⅛	125	122⅛	124⅞	+ 2⅝	124	125
62⅞	35⅞	200	Am. Republics	56⅞	57⅞	56⅞	57⅞	..	54	56⅞
61⅞	42⅞	1,700	Am. Safety Razor (†3)	43⅞	43⅞	43	43	..	42⅞	43⅞
90	80	20	Am. Shipbuilding (8)*	90	90	90	90	+ 5	89	91⅞
[illegible]	[illegible]	600	Am. Ship & Commerce	4⅞	4⅞	4⅞	4⅞	..	4⅞	4⅞
49	43⅞	16,600	Am. Seating (†4)	47⅞	49	47⅞	48⅞	..	48	48⅞
167⅞	132⅞	5,200	Am. Smelting & Refin. (8)	153⅞	154⅞	153⅞	154⅞	..	154⅞	154⅞
126⅞	119⅞	400	Am. Sm. & Ref. pf. (7)	125	125	124⅞	124⅞	— ⅝	124	124⅞
130⅞	119⅞	200	Am. Snuff (12)	127⅞	128	127⅞	128	..	128	128⅞
115	110⅞	100	Am. Steel Fdries pf. (7)	110⅞	110⅞	110⅞	110⅞	+ 1⅞	110	112
95⅞	79	500	Am. Sugar Refining (5)	86	87	86	87	+ 1⅞	87	88
69⅞	41⅞	2,300	Am. Sumatra Tobacco	57⅞	57⅞	57	57	..	57	57⅞
172⅞	149⅞	900	Am. Tel. & Tel. (9)	164⅞	164⅞	164	164⅞	..	164⅞	164⅞
138⅞	120	100	Am. Tobacco (8)	134⅞	134⅞	134⅞	134⅞	..	135	136
138⅞	119⅞	1,700	Am. Tobacco, Cl. B (8)	134	135⅞	134	135⅞	+ 4⅞	135	136
115⅞	110⅞	100	Am. Tobacco pf. (6)	112	112	112	112	..	112	112⅞
98	62⅞	900	Am. W. W. & Elec. (c1.60)	91⅞	91⅞	91⅞	91⅞	+ ½	91	91⅞
33⅞	16⅞	2,400	Am. Woolen	19⅞	19⅞	19⅞	19⅞	..	19⅞	19⅞
86⅞	46⅞	2,600	Am. Woolen pf.	48⅞	49⅞	48⅞	49⅞	+ 1⅞	49⅞	49⅞
15⅞	9⅞	600	Am. Writing Paper ctfs.	14	15	14	15	+ 1⅞	14⅞	15
42⅞	25⅞	400	Am. Writ. Paper ctfs. pf.	39⅞	40⅞	39⅞	39⅞	+ ⅞	40	40⅞
51⅞	39	100	Am. Zinc, Lead & S. pf.	40⅞	40⅞	40⅞	40⅞	— ⅞	40	41
49⅞	41⅞	700	Anaconda Copper (3)	43⅞	44	43⅞	44	+ 1	43⅞	44
96⅞	86	200	Armour & Co. pf. Del. (7)	87	87	86⅞	86⅞	— ½	86⅞	86⅞
15⅞	8⅞	1,300	Armour & Co., Ill., Cl. A	10	10⅞	10	10	— ⅝	10	10⅞
9⅞	5⅞	200	Armour & Co., Ill., Cl. B	6	6⅞	6	6⅞	..	6⅞	6⅞
34⅞	21	2,500	Arnold, Constable & Co.	34	34⅞	34	34	..	34	34⅞
113	111⅞	10	Artloom pf. (7)*	112⅞	112⅞	112⅞	112⅞	+ ½	112	113⅞
32	28	600	Art Metal Constr. (1½)	29⅞	30	29⅞	29⅞	..	29	30
44⅞	39⅞	100	Assoc. Dry Goods (2½)	41⅞	41⅞	41⅞	41⅞	..	41	41⅞
186⅞	161⅞	5,000	At., Top. & S. F. (10)	181	181⅞	180⅞	180⅞	..	180⅞	181
103	99⅞	100	At., Top. & S. F. pf. (5)	101	101	101	101	..	100⅞	102
205	174⅞	5,400	Atlantic Coast Line (7)	186⅞	191⅞	186⅞	191⅞	+ 6⅞	191	192
42	30⅞	400	Atlantic, Gulf & West I.	37	37⅞	37	37⅞	..	37	38
125⅞	107	1,700	Atlantic Refining (4)	111⅞	112⅞	111	111	— ⅞	111	112
107	98	10	Atlas Powder pf. (6)*	105	105	105	105	— 2	105	..
235	143⅞	22,700	Baldwin Locomotive (7)	231⅞	234⅞	230	234⅞	+ 3⅞	234⅞	234⅞
124⅞	106⅞	6,900	Baltimore & Ohio (6)	114⅞	114⅞	114	114⅞	..	114⅞	114⅞
83	73⅞	100	Baltimore & Ohio pf. (4)	79⅞	79⅞	79⅞	79⅞	..	78⅞	79⅞
110⅞	106⅞	100	Bamberger & Co. pf. (6½)	108⅞	108⅞	108⅞	108⅞	..	108⅞	108⅞
103⅞	44	100	Bangor & Aroostook (3)	79⅞	79⅞	79⅞	79⅞	+ 1⅞	80	80⅞
35⅞	22⅞	800	Barnsdall, Class A (2½)	26⅞	26⅞	26	26⅞	..	26	26⅞
32⅞	22	100	Barnsdall, Class B (2½)	25⅞	25⅞	25⅞	25⅞	..	25⅞	26⅞
76⅞	49⅞	2,300	Bayuk Cigars	75⅞	75⅞	73⅞	75⅞	+ 3⅞	75⅞	76
18⅞	15⅞	100	Beacon Oil	16⅞	16⅞	16⅞	16⅞	..	15⅞	16⅞
27⅞	18⅞	200	Belding-Hemingway (2)	18⅞	18⅞	18⅞	18⅞	..	18	19
56⅞	43⅞	3,900	Bethlehem Steel	47⅞	48⅞	47⅞	48⅞	+ 1⅞	48⅞	48⅞
111⅞	104⅞	100	Bethlehem Steel pf. (7)	108⅞	108⅞	108⅞	108⅞	..	108⅞	109
72	44	70	Blumenthal (S.) & Co. pf. (7)*	64	65	64	64⅞	+ 2⅞	64	65
[illegible]	[illegible]	200	Bon-Ami, Class A (4)	56	56	56	56	..	55⅞	57
8⅞	5⅞	2,600	Booth Fisheries	7⅞	8	7⅞	7⅞	..	7⅞	8
57⅞	45	100	Booth Fisheries 1st pf.	52	55⅞	52	52⅞	+ 1⅞	52	55
35⅞	18	6,600	Botany Cons. Mills, Cl. A	18⅞	18⅞	18⅞	18⅞	..	18⅞	18⅞
36⅞	27⅞	500	Briggs Manufacturing (3)	28	28⅞	28	28⅞	..	28	28⅞
[illegible]	[illegible]	100	British Empire Steel	[illegible]						
3⅞	1	100	British Emp. Steel 2d pf.	1⅞	1⅞	1⅞	1⅞	..	1⅞	1⅞
176	145⅞	2,400	Brooklyn Edison Elec. (8)	164	168	164	168	+ 3⅞	166	167⅞
70⅞	58⅞	800	Bklyn.-Manhat. Tran.	58⅞	58⅞	58⅞	58⅞	..	58⅞	58⅞
88	84	100	Bklyn.-Manhat. Tr. pf. (6)	84	84	84	84	..	83⅞	84⅞
118	83⅞	100	Brooklyn Union Gas (5)	114⅞	114⅞	114⅞	114⅞	..	114	115
37	30	200	Brown Shoe (3)	34⅞	35⅞	34⅞	35⅞	..	35	35⅞
38⅞	26⅞	300	Bruns.-Balke-Col. (3)	27⅞	27⅞	27⅞	27⅞	..	26⅞	27⅞
15⅞	9⅞	100	Bruns. Term. & Ry. Sec.	9⅞	9⅞	9⅞	9⅞	..	9	9⅞
125⅞	85⅞	100	Burns Bros. Class A (10)	88	90	88	90	+ 1⅞	88⅞	90
67⅞	29⅞	400	Bush Terminal (b 5)	59	59	58⅞	58⅞	— 1	58⅞	59
104	91⅞	50	Bush Terminal deb. (7)*	101⅞	102⅞	101⅞	102	— ⅞	101⅞	102
115	104⅞	10	Bush Term. Bldgs. pf. (7)*	111⅞	111⅞	111⅞	111⅞	+ ⅞	111⅞	112
5⅞	3⅞	600	Butte Copper & Zinc (50c)	4⅞	4⅞	4⅞	4⅞	..	4⅞	4½
[illegible]	[illegible]	200	Butterick Co. (g 2)	51	51⅞	51	51⅞	..	51⅞	52
94	42	3,700	Byers (A. M.)	80⅞	82	80	80⅞	..	80	80⅞
92⅞	66	800	By-Products Coke (2)	81⅞	83	81⅞	83	+ 2⅞	82	83
70	60⅞	400	California Packing (4)	62⅞	62⅞	62⅞	62⅞	..	62⅞	62⅞
33⅞	22⅞	400	California Petroleum (2)	23	23	22⅞	22⅞	..	22⅞	23
[illegible]	[illegible]	100	Callahan Zinc & Lead	1⅞	1⅞	1⅞	1⅞	..	1⅞	1⅞
17	14	100	Calumet & Hecla (3)	14⅞	14⅞	14⅞	14⅞	..	14⅞	14⅞
48⅞	[illegible]	5,800	Canada Dry Gin. Ale (5)	48	48⅞	47⅞	48⅞	..	48⅞	48⅞
192⅞	165	200	Canadian Pacific (10)	177⅞	177⅞	177⅞	177⅞	..	177	178
102⅞	98⅞	10	Caro. C. & O. ctfs. sta. (5)*	100	100	100	100	..	100	102⅞
234⅞	132	800	Case (J. I.) Thr. Mach. (6)	225	225	222	224	..	222	224
31	24	100	Central Alloy Steel (2)	27⅞	27⅞	27⅞	27⅞	— ⅞	26⅞	27
17⅞	8⅞	100	Central Leather Co.	14⅞	14⅞	14⅞	14⅞	..	13⅞	14
76	54	200	Central Leather pf. ctfs.	72⅞	72⅞	72⅞	72⅞	..	72	73
348	285	400	C. R. R. of N. J. (†12) x d	325	331	325	331	..	325	330
16⅞	10⅞	100	Century Ribbon Mills	11⅞	11⅞	11⅞	11⅞	..	11⅞	12⅞
63⅞	58	100	Cerro de Pasco Cop. (†5)	58⅞	58⅞	58⅞	58⅞	..	58	58⅞
55⅞	42	200	Certain-teed Products (4)	51	51⅞	51	51⅞	..	50⅞	51⅞
14	6⅞	500	Chandler-Clev. Motor	7⅞	7⅞	7	7	..	6⅞	7
24⅞	14	400	Chandler-Clev. M. pf. (2½)	18⅞	18⅞	18	18	..	18	18⅞
190	151⅞	1,100	Chesapeake & Ohio (10)	178	178⅞	177⅞	177⅞	..	177⅞	178
76⅞	64⅞	1,300	Chesapeake Corp.	67	67	66⅞	66⅞	..	66⅞	66⅞
10⅞	4⅞	2,600	Chicago & Alton	10⅞	10⅞	9⅞	9⅞	..	9⅞	10
18⅞	7⅞	4,300	Chicago & Alton pf.	18	18⅞	17⅞	17⅞	..	17⅞	17⅞
46⅞	30⅞	1,400	Chicago & Eastern Ill.	44⅞	45	44⅞	45	+ 1	44⅞	45
77⅞	43	17,400	Chicago & Eastern Ill. pf.	74⅞	77⅞	74⅞	77⅞	+ 2⅞	77⅞	77⅞
22⅞	8⅞	2,600	Chicago Great Western	18⅞	18⅞	17⅞	18⅞	..	17⅞	18
44⅞	22⅞	3,600	Chicago Great West. pf.	38	38⅞	37⅞	38	..	37⅞	38
17⅞	9	600	Chicago, Mil. & St. Paul	16⅞	17	16	16	— ⅞	16	16⅞
17⅞	9	100	Chi., Mil. & St. P. c. of d.	15⅞	15⅞	15⅞	15⅞	..	15⅞	16
34⅞	15⅞	8,300	Chi., Mil. & St. Paul pf.	31⅞	32⅞	31⅞	32⅞	+ 1⅞	32⅞	32⅞
32⅞	15⅞	5,000	C., M. & St. P. pf. c. of d.	29⅞	30⅞	29⅞	30⅞	+ 1⅞	30	30⅞
92⅞	78⅞	10,200	Chi. & Northwestern (4)	85⅞	87⅞	85⅞	87⅞	+ 2⅞	87⅞	87⅞
137⅞	120⅞	1,300	Chi. Pneumatic Tool (6)	130⅞	131⅞	130⅞	131	..	130	131
115⅞	68⅞	6,700	Chicago, R. I. & Pac. (5)	114⅞	115	114⅞	115	..	114⅞	115
103⅞	95⅞	300	Chi., R. I. & Pac. pf. (6)	100⅞	100⅞	100⅞	100⅞	..	100	100⅞
45	39	10	Chicago Yellow Cab (4)*	39	39	39	39	— 2	39	40⅞
62⅞	48⅞	200	Childs Company (†2.40)	58⅞	58⅞	58⅞	58⅞	..	58	59⅞
39⅞	32⅞	200	Chile Copper (2½)	33⅞	33⅞	33⅞	33⅞	..	33⅞	33⅞
65⅞	24⅞	3,300	Christie Brown (1.20)	61	63⅞	61	62⅞	+ 3⅞	62⅞	62⅞
51⅞	38⅞	24,100	Chrysler Corp. (3)	47⅞	48⅞	47⅞	48⅞	..	48⅞	48⅞
110	103	100	Chrysler Corp. pf. (8)	109⅞	109⅞	109⅞	109⅞	..	109⅞	110
66⅞	51	100	Cluett, Peabody (5)	53	53	53	53	..	53	54
120	111⅞	20	Cluett, Peabody pf. (7)*	117⅞	117⅞	117⅞	117⅞	— ⅞	117	119
119⅞	96⅞	7,700	Coca-Cola (5)	114	117⅞	114	117⅞	+ 3⅞	117⅞	117⅞
117⅞	63	7,100	Collins & Aikman (4)	115	117⅞	115	116⅞	..	116⅞	116⅞
94⅞	42⅞	66,300	Colorado Fuel & Iron	91	94⅞	90⅞	94⅞	+ 3⅞	94⅞	94⅞
98⅞	82⅞	1,900	Columbia Gas & Elec. (5)	93⅞	94⅞	93⅞	94	+ 1⅞	93⅞	94
107⅞	99⅞	300	Columbia G. & E. pf. A (6)	105	105⅞	105	105⅞	+ ⅞	104⅞	105
85⅞	70	10	Com'l Credit 1st pf. (6½)*	70	70	70	70	..	70	75
95	86⅞	200	Com'l Inv. Trust pf. (6½)	86⅞	86⅞	86⅞	86⅞	— 1⅞	86⅞	90
54⅞	48⅞	1,600	Com'wealth Power (2½)	52⅞	53⅞	52⅞	53	+ ⅞	52⅞	53⅞
22⅞	17⅞	400	Congoleum-Nairn	18⅞	18⅞	18⅞	18⅞	..	18⅞	18⅞
64	51⅞	400	Congress Cigar (4)	63	63⅞	62⅞	62⅞	— ⅞	62⅞	63⅞
85⅞	75⅞	800	Consolidated Cigar (7)	81⅞	82	81⅞	81⅞	..	81⅞	82⅞
102⅞	99	100	Consolidated Cigar pf. (7)	101⅞	101⅞	101⅞	101⅞	..	101	102⅞
109⅞	94	2,900	Consolidated Gas (5)	100⅞	102⅞	100⅞	102⅞	+ 1	101⅞	102⅞
97⅞	93	2,200	Consolidated Gas pf. (5)	96⅞	96⅞	96⅞	96⅞	+ ⅞	96⅞	96⅞
7⅞	3⅞	1,400	Consolidated Textile	6⅞	6⅞	6⅞	6⅞	..	6	6⅞
74⅞	33⅞	3,100	Cont'l Baking, Cl. A (4)	42⅞	42⅞	42⅞	42⅞	+ ⅞	42	42⅞
10⅞	4	2,400	Cont'l Baking, Cl. B	5⅞	5⅞	5⅞	5⅞	+ ⅞	5⅞	5⅞
97⅞	72	1,000	Cont'l Baking pf. (8)	85	86	85	85⅞	+ ⅞	85	86
73⅞	58⅞	600	Continental Can (5)	70	70	69⅞	70	+ ⅞	69⅞	70⅞
13⅞	10⅞	800	Continental Motors (80c)	11	11	10⅞	11	..	10⅞	11
63⅞	46⅞	3,400	Corn Products Ref. (†3)	54⅞	54⅞	53⅞	53⅞	— ⅞	53⅞	54
132⅞	128	200	Corn Products Ref. pf. (7)	132	133	132	132	— 1⅞	131	133
83⅞	56	300	Coty, Inc. (5)	80⅞	80⅞	80⅞	80⅞	+ 1⅞	78⅞	80⅞
96⅞	77	400	Crucible Steel (6)	81⅞	83	81⅞	83	+ 1	82⅞	83
10⅞	7	300	Cuba Cane Sugar	7⅞	7⅞	7⅞	7⅞	+ ⅞	7⅞	7⅞
50⅞	34⅞	600	Cuba Cane Sugar pf.	35	35	34⅞	35	..	34⅞	35
34⅞	25	800	Cuba Company (3)	25⅞	26	25⅞	25⅞	— ⅞	25⅞	25⅞
26⅞	21⅞	4,900	Cuban-American Sug. (1)	22⅞	22⅞	21⅞	21⅞	— ⅞	21⅞	21⅞
52⅞	43⅞	100	Cudahy Packing (4) x d.	47⅞	47⅞	47⅞	47⅞	..	47⅞	48
37	30	100	Cuyamel Fruit	35⅞	35⅞	35⅞	35⅞	..	35⅞	36
34⅞	26⅞	500	Davison Chemical	30⅞	30⅞	30⅞	30⅞	+ 1	30	30⅞
118⅞	105⅞	40	Deere & Co. pf. (7)*	116⅞	116⅞	116⅞	116⅞	..	116⅞	116⅞
230	171⅞	2,200	Delaware & Hudson (9)	214⅞	217	214⅞	217	+ 3⅞	215⅞	217
173	140⅞	200	Del., Lack. & West. (†7)	166	167	166	167	+ 3	165	168
67⅞	41⅞	500	Denver & R. G. West. pf.	62⅞	62⅞	62	62	..	62	62⅞
42⅞	37	900	Devoe & R., Cl. A (2.40)	39	40	39	40	+ 2⅞	40	40⅞
108	101	20	Devoe & R. 1st pf. (7)*	107⅞	107⅞	107⅞	107⅞	— ⅞	105⅞	107⅞
133	115	100	Diamond Match (8)	122⅞	123	122	123	..	122⅞	123
27⅞	17⅞	1,400	Dodge Brothers, Cl. A	18⅞	19⅞	18⅞	19⅞	+ ⅞	19⅞	19⅞
85	69⅞	900	Dodge Brothers pf. (7)	70⅞	71	70⅞	70⅞	..	70	70⅞
11⅞	7	100	Dome Mines (1)	7⅞	7⅞	7⅞	7⅞	+ ⅞	7⅞	7⅞
80	46	700	Douglas-Pectin (†2½)	80	80	79	79	+ 1	78⅞	80
6⅞	2⅞	500	Duluth, So. Sh. & Atlantic	3⅞	4	3⅞	4	..	4	4⅞
253⅞	168	4,500	Du Pont de Nem. (†9½)	237⅞	242	237⅞	242	+ 6⅞	241	242
112⅞	105⅞	200	Du Pont de Nem. deb. (6)	111⅞	111⅞	111⅞	111⅞	..	110	111⅞
116⅞	114⅞	100	Duquesne Lt. 1st pf. (7)	115⅞	115⅞	115⅞	115⅞	..	115⅞	115⅞
167	126⅞	1,500	Eastman Kodak (†8)	156⅞	160	156⅞	160	+ 3⅞	159	160
29⅞	24⅞	600	Eaton Axle & Spring (2)	27⅞	28	27⅞	27⅞	..	27⅞	27⅞
16⅞	11⅞	100	Eisenlohr & Bros.	12⅞	12⅞	12⅞	12⅞	..	12	12⅞
88⅞	63⅞	500	Elec. Auto-Lite (†6½)	83⅞	83⅞	83	83	..	83	83⅞
21	13⅞	2,700	Electric Boat	16⅞	17⅞	16⅞	17⅞	..	17⅞	17⅞
23⅞	16⅞	3,700	Elec. Power & Light	21⅞	22⅞	21⅞	21⅞	..	21⅞	22
106⅞	98	100	Elec. Power & Lt. pf. (7)	102⅞	102⅞	102⅞	102⅞	..	102⅞	103⅞
115	108⅞	100	E. P. & L. pf. ctfs. 40% pd. (7)	112⅞	112⅞	112⅞	112⅞	..	112⅞	113⅞
37⅞	17	4,000	Elec. Refrigeration	18⅞	18⅞	17⅞	17⅞	— ⅞	17⅞	17⅞
79⅞	63⅞	200	Elec. Storage Bat. (†6)	67	67⅞	67	67⅞	..	66⅞	67
28⅞	21⅞	200	Engrs. Public Service	26	26	26	26	..	26	26⅞
92⅞	87⅞	4,800	Equitable Office Bldg. (7)	90⅞	91⅞	90⅞	90⅞	..	90⅞	90⅞
57⅞	39⅞	7,900	Erie	52⅞	53⅞	52⅞	53	..	52⅞	53⅞
62⅞	52⅞	1,100	Erie 1st pf.	58	58⅞	58	58⅞	..	58⅞	58⅞
34	24⅞	2,100	Erie Steam Shovel (2½)	32⅞	33⅞	32⅞	32⅞	..	32⅞	33
74⅞	60⅞	1,600	Eureka Vac. Clean. (†4½)	72⅞	73⅞	72⅞	72⅞	..	72⅞	73
19⅞	15⅞	100	Exchange Buffet (1½)	19	19	19	19	..	18⅞	19⅞
43⅞	37⅞	200	Fairbanks Morse (3)	38	38	38	38	..	38	38⅞
47	37⅞	200	Fed. Light & Trac. (h1.40)	41⅞	41⅞	41⅞	41⅞	+ ⅞	41⅞	42
98⅞	91⅞	10	Fed. Light & Tr. pf. (6)*	98	98	98	98	— ⅞	97⅞	98⅞
30⅞	20⅞	300	Fed. Motor Truck (†80c)	21⅞	21⅞	21⅞	21⅞	..	21⅞	21⅞
119⅞	93⅞	100	Fid.-Phoenix Fire Ins. (4)	117⅞	117⅞	117⅞	117⅞	+ 1⅞	116	117⅞
30	19⅞	100	First Nat. Stores (1½)	22⅞	22⅞	22⅞	22⅞	— ⅞	22	22⅞
20	14⅞	4,100	Fisk Rubber	15⅞	16⅞	15⅞	16⅞	..	16⅞	16⅞
89⅞	81	100	Fisk Rubber 1st pf. (7)	86	86	86	86	+ 2	85	86
101	94⅞	100	Fisk Rub. 1st pf. cv. (7)	94⅞	94⅞	94⅞	94⅞	..	92	100
59	46⅞	3,500	Fleischmann Co. (3)	54⅞	55⅞	54⅞	55⅞	..	55	55⅞
88⅞	55⅞	2,600	Foundation Co. (6)	60	62	59⅞	60⅞	+ 2⅞	60⅞	61⅞
74⅞	50	4,500	Fox Film, Class A (4)	54	56	54	56	+ 2	56	56⅞
74⅞	54	3,900	Freeport-Texas (†4½)	68	68⅞	68	68⅞	..	68	68⅞
46⅞	29⅞	5,000	Gab. Snubber, Cl. A (3½)	45⅞	45⅞	45⅞	45⅞	+ ⅞	45⅞	45⅞
11⅞	6⅞	200	Gardner Motor	8⅞	8⅞	8⅞	8⅞	..	8⅞	9
96⅞	69⅞	1,500	Gen. Asphalt	73	73⅞	72⅞	72⅞	..	72⅞	73
66⅞	53	200	Gen. Cigar (4)	65⅞	65⅞	65⅞	65⅞	..	65	65⅞
117⅞	81	17,400	Gen. Electric (†5)	115	117⅞	114⅞	116⅞	+ 3⅞	116⅞	117
11⅞	11	600	Gen. Elec. special (60c)	11	11⅞	11	11⅞	..	11	11⅞
205⅞	145⅞	97,100	Gen. Motors (†10)	198⅞	202⅞	198⅞	202⅞	+ 4⅞	202⅞	202⅞
124⅞	118⅞	200	Gen. Motors pf. (7) x d.	122	122⅞	122	122⅞	..	122⅞	123
58⅞	54⅞	100	Gen. Outd'r Ad., Cl. A (4)	57⅞	57⅞	57⅞	57⅞	..	57⅞	57⅞
55	37	300	Gen. Out. Ad. v. t. c. (3) x d	48⅞	48⅞	48⅞	48⅞	..	48	48⅞
126	82⅞	10,000	Gen. Railway Signal (5)	122⅞	124⅞	122⅞	123⅞	+ 1⅞	122⅞	123⅞
75	38	3,400	Gen. Refractories (3)	68⅞	69⅞	68⅞	69	..	68⅞	69⅞
49⅞	37⅞	100	Gimbel Brothers	41	41	41	41	..	40⅞	41
22	14⅞	1,400	Glidden Co.	16⅞	16⅞	16	16⅞	..	16⅞	16⅞
101	88	150	Glidden Co. pr. pf. (7)*	93	93	92¾	93	+ ¾	92½	94
59¾	42	8,100	Gold Dust	57¾	58⅝	57⅜	58⅝	+ 1	58½	58⅝
58⅝	42½	1,500	Goodrich (B. F.) Co. (4)	54¾	55	54⅝	55	+ ½	55	55⅛
117½	98¾	400	Goodyear T. & R. pf. (7)	112	113	112½	112	..	112½	113½
112	105	100	G'dyear T. & R. pr. pf. (8)	110¾	110¾	110¾	110¾	..	110½	110¾
67½	57⅞	100	Gotham Silk Hos. (2½)	62⅞	62⅞	62⅞	62⅞	..	62½	63⅝
67¾	55	100	Goth. S. Hos. non-v. (2½)	62⅝	62⅝	62⅝	62⅝	— ½	62⅝	63
45	31¼	1,800	Granby Consol. (4)	35⅝	36⅝	35⅝	36⅝	+ 1	36⅝	36⅞
92½	79½	3,000	Great Northern pf. (5)	88¾	89¾	88¾	89⅞	+ 1¼	89⅝	89¾
91½	76½	1,500	Great North. pf. ctfs. (5)	87	89	87	89	+ 2	89	90
24⅝	15⅛	100	Gt. Nor. ctfs. for o. pr. (1½)	19⅞	19⅞	19⅞	19⅞	+ ⅜	19⅞	19⅞
125½	100	200	Great Western Sugar (8)	114¾	114¾	114¾	114¾	..	114½	115
48⅞	39¼	1,700	Greene Cananea Copper	40	40½	40	40¼	..	40	40⅛
11¼	8	400	Guantanamo Sugar	8⅝	8⅝	8½	8½	..	8	9
76½	35½	1,100	Gulf, Mobile & Northern	69¼	69¾	69	69¾	..	69½	69¾
64	46	100	Gulf States Steel (5)	47½	47½	47½	47½	..	47	50
97	88	60	Hanna (M. A.) 1st pf.*	97	97	97	97	..	97½	98
29⅝	23½	100	Hartman, Cl. B (b10%stk.)	25½	25½	25½	25½	— ½	25½	26
101⅝	76⅞	300	Helme (G. W.) (4)	96⅞	97	96⅞	97	..	96	97
290	200	30	Hocking Valley (10)*	277½	278	277½	277½	+ 2½	277½	283
41¾	22	3,000	Hoe (R.) & Co., Cl. A	38½	41¼	38½	41¼	+ 4½	41	41¾
37	31½	3,700	Hollander & Sons (2½)	34½	35¾	34½	35¾	+ 1	35¾	36
68⅛	60	100	Homestake Mining (†7)	61	61	61	61	..	60	61
56	43½	300	Household Products (3½)	53½	54	53½	54	..	53¾	54¼
166½	60½	9,000	Houston Oil	159½	161⅜	159	159¾	+ 1¾	159½	159¾
41⅞	35	200	Howe Sound (4)	35⅞	35⅞	35⅞	35⅞	..	35	36
56½	40⅞	1,300	Hudson & Manhattan (2½)	56	57⅛	56	56⅞	..	56⅞	57⅛
90¾	78	100	Hudson & Man. pf. (5)	82¾	82¾	82¾	82¾	..	82	83
89¼	48⅝	24,400	Hudson Motor Car (3½)	81½	82¾	81⅞	82¾	+ 1¼	82¾	82⅞
28⅞	18½	300	Hupp Motor Car (1.40)	19½	19⅝	19½	19⅝	+ ⅛	19½	19⅝
134⅛	121½	700	Illinois Central (7)	128	128⅝	128	128⅝	+ 1	128⅛	128⅝
32½	17	100	Independent O. & G. (1)	18¼	18¼	18¼	18¼	..	18	18¾
27½	15	300	Indian Motocycle (1½)	25½	25⅝	25⅝	25⅝	..	25	25⅝
96½	88½	100	Ingersoll-Rand (†4)	90	90	90	90	..	90	92
53½	41	2,800	Inland Steel (2½)	49	50½	49	50	+ 1	49½	50⅛
25¼	12¾	300	Inspiration Copper	13⅞	13⅞	13½	13⅞	..	13½	13⅞
15¼	11½	2,100	Intercontl. Rubber (1)	12	12½	12	12½	..	12¼	12½
65	38	300	Intl. Agricultural pr. pf.	46¼	46¼	45	45	..	44¾	45½
89½	53½	300	Intl. Bus. Machines (4)	82½	83	82½	83	+ 1	82½	83
66½	45½	100	Intl. Cement (4)	55½	55½	55½	55½	..	55½	56
64	43½	6,100	Intl. Comb. Eng. (2)	46¼	47¼	46	46¾	..	46¾	46⅞
188	135½	3,000	Intl. Harvester (j6)	185	186½	184	184	— 1	183½	184
133	126⅝	100	Intl. Harvester pf. (7)	129⅝	129⅝	129⅝	129⅝	..	129	130
77¼	62	1,400	Intl. Match pf. (3.20)	72½	72½	72	72	..	72	73
8¾	6¾	100	Intl. Mer. Marine	7⅞	7⅞	7⅞	7⅞	..	7¾	7⅞
55¾	37	8,200	Intl. Mer. Marine pf.	48⅝	49	48½	48¾	..	48⅝	48¾
75	57⅝	9,200	Intl. Nickel (2)	61¾	61⅞	60⅝	61⅝	..	61½	61¾
60½	39½	14,400	Intl. Paper (2.40)	45½	47⅛	45½	47	+ 1½	47	47½
101½	96½	300	Intl. Paper pf. (7)	97¾	97¾	97½	97½	..	97¼	98
175	135½	300	Intl. Silver (6)	162½	164	162½	164	+ 2	164	164⅞
146	122½	1,600	Intl. Tel. & Tel. (6)	138	138	137½	137½	— ½	137½	137⅝
39⅛	19¼	400	Intertype Corp. (†1½)	36	36¾	36	36	+ 1	35	36⅛
105¼	105	10	Island Creek Coal pf. (6)*	105	105	105	105	+ 1½	105	..
66	58½	200	Jewel Tea	61	61½	61	61½	+ 1	60	61
125½	113	300	Jewel Tea pf. (7)	113¼	113½	113¼	113½	+ ½	113¼	120
30½	10½	300	Jones Bros. Tea	27½	27½	27¼	27½	..	27½	27⅝
122½	117	50	Jones & Laughlin pf. (7)*	119½	119½	119½	119½	..	119½	120
22½	13½	1,100	Jordan Motor Car	14½	15	14	14¾	+ ⅛	14	14¾
63½	41½	13,900	Kansas City Southern	60	61½	60	61	+ 1½	60⅝	61
57½	48	4,000	Kayser (J.) & Co. (4)	56½	56½	55½	56	..	55½	56
28½	9½	18,800	Kelly-Springfield Tire	24	24½	23½	24½	..	24½	24¾
75½	38	200	Kelly-Spgfd. Tire 8% pf.	68½	69	68½	69	+ 1½	68	70
25	21	900	Kelsey-Hayes Wheel	22½	23½	22½	23½	+ 1	23	25
66½	60	900	Kennecott Copper (5)	61½	61½	61½	61½	..	61½	62
1	½	1,200	Keystone Tire & Rubber	[illegible]						
86⅝	56	170	Kinney (G. R.) Co. pf. (8)*	70	70	68½	67½	+ 1¼	68	69
62⅞	49	1,000	Kraft Cheese (1½)	56½	56⅝	55⅝	55⅝	— 1	55½	56⅛
55¾	45⅞	1,300	Kresge (S. S.) Co. (1.20)	54	54½	53½	53⅝	..	53¾	54½
116	110½	20	Kresge (S. S.) Co. pf. (7)*	114	115	114	115	+ 1¼	113½	..
267½	173½	100	Laclede Gas (12)	230	230	230	230	— 1	230	235
32½	20½	200	Lago Oil & Transport (3)	26½	26½	26½	26½	— ½	26½	26¾
79⅛	66	6,800	Lambert Co. (5)	74½	76½	74½	76½	+ 2½	76½	76⅝
9¾	7	500	Lee Rubber & Tire	8	8⅝	8	8⅝	+ ⅜	8	8⅞
137½	96½	1,300	Lehigh Valley (3½)	126	126½	125	125½	+ ½	125	125½
[illegible]	[illegible]	300	Lehn & Fink Prod. (3)	36	36	35½	35½	..	35	35½
[illegible]	[illegible]	400	Liggett & Myers (†4)	115¾	116¾	115¾	116½	+ 1	116	117
122	86¾	400	Lig. & Myers, Cl. B (†4)	115	115½	115	115½	+ 1½	115	116
76⅝	55½	400	Lima Locomotive (4)	62½	62½	62½	62½	+ ⅛	62½	62¾
58½	48½	600	Liquid Carbonic (3.60)	51	52	51	51	..	51	52
63⅝	46½	3,000	Loew's, Inc. (2)	52½	52½	51½	51½	— ½	51½	51⅝
7¾	6	100	Loft, Inc.	6½	6½	6½	6½	..	6	6½
43	32½	600	Long-Bell Lum., Cl. A (4)	35	35	34	34	— 1	34	37½
48½	35½	9,400	Loose-Wiles Biscuit (1.60)	40½	41½	40	40½	..	40½	40⅝
34½	28½	5,300	Lorillard (P.) Co.	32½	33½	32½	33½	+ 1	33½	33⅝
97	90	10	Louisiana Oil R. pf. (6½)*	90½	90½	90½	90½	..	90	91
27½	23½	100	Louisv. G. & E., Cl. A (1½)	25½	25½	25½	25½	..	25½	26
144½	128½	300	Louisville & Nashville (7)	142½	143	142½	143	..	141½	143
33½	21½	200	Ludlum Steel (2)	23½	23½	23½	23½	..	23½	24½
27½	24½	200	McIntyre Porc. Mines (1)	25	25½	25	25½	..	25½	26
115½	88	6,100	Mack Trucks (6)	97½	99½	97½	98½	+ 1	98	98½
182	124	300	Macy (R. H.) & Co. (5)	170	171½	170	171½	+ ½	170½	174
46	38	100	Manati Sugar	38	38	38	38	..	31	38
77	60	100	Manati Sugar pf.	64	64	64	64	..	50	70
84½	53½	2,600	Man. Elec. Supply (5)	82½	84½	82½	83½	+ 2	83	83½
89	56½	60	Man. Elev. gtd. (7)*	85½	85½	85½	85½	+ ½	85½	85½
56	44	100	Man. Elev. mod. gtd. (d5)	45½	45½	45½	45½	— 1	45½	46½
32	24½	400	Manhattan Shirt (1½)	31	31	31	31	..	30	31½
22½	10	100	Maracaibo Oil Explorat'n	13½	13½	13½	13½	..	12	13½
50½	41½	100	Market St. Ry. prior pf.	47	47	47	47	..	46½	47½
[illegible]	[illegible]	1,700	Marland Oil	32½	32½	32½	32½	..	32½	32½
[illegible]	[illegible]	600	Marlin-Rockwell (†3½)	44	44½	44	44	+ 1	44	44½
[illegible]	[illegible]	1,300	Mathieson Alkali (4)	104½	106½	104½	104½	+ 1	104½	106
[illegible]	[illegible]	300	May Dept. Stores (4)	68	68½	68	68½	+ ½	68	69
[illegible]	[illegible]	1,100	Maytag Co. (†2½)	30	30½	30	30	..	29½	30
[illegible]	[illegible]	500	Mexican Seaboard	4½	5	4½	5	..	4½	5
39½	29	400	Mid-Continent Pet. (3)	30	30½	30	30	..	30	30½
3½	1	1,500	Middle States Oil	3	3½	3	3	..	3	3½
119½	109	100	Midland Stl. Prod. pf. (†12)	109½	109½	109½	109½	+ ½	109	110
89½	51½	1,600	Miller Rubber (2) x d	83	85½	83	85½	+ 1	84½	84½
4½	1	100	Minneapolis & St. Louis	4½	4½	4½	4½	..	4	4½
44½	27	2,900	Minn., St. P. & S. S. M.	42½	43½	42½	43½	+ 3	43½	45
65	48	300	Minn., St. P. & S. S. M. pf.	63	65	63	65	+ 2	63	65
56½	31½	4,700	Missouri, Kan. & Texas	51½	52½	51½	51½	..	51½	51½
105½	93	900	Mo., Kan. & Texas pf. (6)	104	104½	104	104½	+ ½	103½	104½
62	37½	9,800	Missouri Pacific	55½	56½	55½	56	+ 1	55½	56
111½	81½	5,200	Missouri Pacific pf.	104½	105½	104	104½	+ ½	104½	104½
104½	84	300	Montana Power (5)	99½	100	99½	100	+ ½	99½	100
70	60	1,500	Montgomery Ward (4)	66	66½	65½	65½	— ½	65½	66
12½	6	900	Moon Motors	6½	6½	6½	6½	..	6½	6½
4½	2	600	Mother Lode Coal. (60c)	2½	2½	2½	2½	..	2½	2½
27½	20½	400	Motor Wheel (2)	24½	24½	24	24½	..	24	24½
34½	19	1,700	Mullins Body	34	34½	34	34½	+ ½	34½	34½
99	80	20	Mullins Body pf. (8)*	98	98	98	98	..	96	98
43	28	200	Murray Corporation	26½	26½	26	26½	..	26	27
73½	60½	10,400	Nash Motors (4)	64½	65	64½	65	+ 1	64½	65
[illegible]	[illegible]	500	National-Bellas Hess	36	36½	36	36½	+ 1	36	37
[illegible]	[illegible]	100	Nat.-Bellas Hess pf. (7)	91	91	91	91	+ 1	90	91
138	96	2,200	National Biscuit (5)	130½	132	130½	132	+ 2	131½	132
45½	39	300	Nat. Cash Reg., Cl. A (3)	42½	42½	42	42	..	42	42½
64½	50½	3,900	Nat. Dairy Products (3)	63	64½	63	64½	+ 1	64	64½
27½	20	100	Nat. Dept. Stores	22	22	22	22	..	21	22
51½	18	2,300	Nat. Distillers Products	38½	38½	37½	37½	— 1½	37½	38
35½	25	300	Nat. Enam. & Stamping	33	33	32½	32½	..	32½	33
91½	85	200	Nat. Enam. & S. pf. (7)	91½	91½	91½	91½	..	90	92½
106	94	100	Nat. Lead (5)	97½	97½	97½	97½	+ ½	97½	98
109½	104½	100	Nat. Lead pf. B. (6)	107½	107½	107½	107½	+ ½	107	107½
24½	19	1,000	Nat. Power & Light (80c)	20½	21½	20½	21½	+ 1	21	21½
95	76	1,000	National Supply (4)	83	84½	82	84½	+ 2	83	84½
269	238	50	National Surety (10)*	240	243	240	242	+ 1	242	243
139½	108	100	National Tea (4)	138½	138½	138½	138½	+ 1½	135	139
15	12½	700	Nevada Consol. Cop. (1½)	13	13	13	13	..	13	13½
50	40½	800	New York Air Brake (3)	44½	44½	44½	44½	+ ½	44½	45
156½	137½	7,900	New York Central (8)	148½	149½	148	148½	+ ½	148½	148½
130½	110	2,200	N. Y., Chi. & St. L. (11)	130½	130½	127	127	— 3	126½	127½
109½	102	100	N. Y. C. & St. L. pf. (6)	106½	106½	106½	106½	— ½	106½	107
54½	34	900	New York Dock	54½	54½	53½	53½	— ½	53	54
185	169½	10	New York & Harlem (5)*	170	170	170	170	— 2	169½	175
58½	41½	28,000	N. Y., N. H. & H.	53	54½	52½	54½	+ 1½	54½	54½
39½	23½	9,200	N. Y., O. & W. (1)	38	38½	37½	38½	+ ½	38½	38½
29½	27½	200	Niagara Falls P. pf. (1½)	28½	28½	28½	28½	..	28½	29
64½	37½	200	Norfolk Southern	55	57	55	57	— 1½	56½	59½
187½	156	1,000	Norfolk & Western (8)	181½	183	181	183	+ 2	181½	182
52½	45½	3,200	North American (b10% s.)	48½	48½	48	48½	+ ½	48½	48½
52½	50	100	North American pf. (3)	52½	52½	52½	52½	+ ½	51½	52½
91½	78	1,500	Northern Pacific (5)	86½	87½	86½	87½	+ 1½	87½	87½
89	84½	100	Northern Pacific ctfs. (5)	86½	86½	86½	86½	+ 2½	86	87
53	47½	20	Northwest Telegraph (3)*	50½	50½	50	50	— 1	50	52
5½	1½	500	Norwalk Tire & Rubber	2½	3	2½	3	+ ½	2½	3
75	34½	10	Norwalk Tire & Rub. pf.*	37½	37½	37½	37½	+ ½	37½	65
44½	31½	10,100	Oil Well Supply (2)	38½	40½	38½	39½	+ 1½	39½	39½
110	102½	70	Oil Well Supply pf. (7)*	109½	110	109½	110	+ ½	109½	110
38	29	300	Orpheum Circuit (2)	30	30	30	30	..	29½	30½
129½	103	1,300	Otis Elevator (6)	125½	127½	125½	127	+ 4	126	127
120	108	200	Otis Elevator pf. (6)*	116	116	116	116	+ 2	115	118½
12½	7½	600	Otis Steel	10	10	9½	9½	..	9½	10
84½	75½	100	Owens Bottle (c†5)	77½	77½	77½	77½	+ 1½	76½	77
120	115	10	Owens Bottle pf. (7)*	117½	117½	117½	117½	— ½	117½	118½
39½	31	100	Pacific Gas & Elec. (2)	37	37	37	37	..	36	37
1½	1	1,200	Pacific Oil stubs	1½	1½	1½	1½	— ½	1½	1½
145	124	30	Pacific Tel. & Tel. (7)	135	135	135	135	..	134½	137½
37½	32½	3,700	Packard Motor Car (†2.90)	35½	35½	34½	35	..	34½	35
14½	7½	4,900	Paige-Detroit Motor Car	12½	12½	12½	12½	+ ½	12½	12½
65½	53½	400	Pan-Am. Pet. & Trans. (6)	53½	53½	53½	53½	+ ½	53	53½
66½	53½	3,600	Pan-Am P. & T., Cl. B (6)	54	54½	53½	54	..	54½	54½
37½	19	100	Pan-Am. West., Class B	20½	20½	20½	20½	— ½	20½	21
18½	8	600	Panhandle Prod. & Ref.	8½	8½	8½	8½	— ½	8½	8½
114½	98	9,300	Param't-Fam.-Lasky (8)	94½	95	93½	95	+ ½	95	95½
124½	116½	100	Para.-Fam. Lasky pf. (8)	117	117	117	117	..	116	118
42½	20	1,100	Park & Tilford	37½	37½	37½	37½	— ½	37½	37½
8	6	200	Park Utah Con. M. (80c)	6½	6½	6½	6½	— ½	6½	6½
12	8	100	Pathe Exchange	9	9	9	9	..	8½	9
43½	34½	400	Pathe Exch. Class A (4)	38½	38½	38	38½	..	37½	38½
32	20	2,600	Peerless Motor Car	26	26½	25½	26½	+ 1½	25½	26
108	100½	100	Penick & Ford pf. (7)*	103½	103½	103½	103½	..	102½	103½
25½	10½	200	Penn. Coal & Coke	14½	14½	14½	14½	..	14½	15½
39½	28	100	Penn. Dixie Cem. (3.20)	29	30	29	29½	..	29	30
65	56½	2,100	Penn. Railroad (3½)	63½	63½	63½	63½	+ ½	63½	63½
1½	½	1,700	Penn. Seaboard Steel	[illegible]						
140½	126	100	People's Gas, Chi. (8) x d	138½	138½	138½	138½	..	138	140½
39½	20	100	Peoria & Eastern	38	38	37½	37½	+ 1½	37½	38
95	88½	300	Pere Marquette pf. (5)	93½	94	93½	94	..	93½	94
53	50	300	Philadelphia Co. 6% pf. (3)	51½	51½	51½	51½	..	51½	52
47½	38	2,800	P. & R. Coal & Iron	39½	39½	38½	39	..	39	39½
56½	47	100	Phillips-Jones (4)	52	52	52	52	+ 2	50	51
58½	37½	4,400	Phillips Petroleum (3)	39½	39½	38½	39½	..	39½	39½
51	42	100	Phoenix Hosiery	45	45	45	45	..	45	45½
23½	12½	100	Pierce-Arrow	15	15	14½	14½	..	14½	15
102½	56	400	Pierce-Arrow pf. (8)	60½	61	60½	60½	..	59	60½
1½	½	100	Pierce Oil	[illegible]						1
7½	3½	11,200	Pierce Petroleum	4½	4½	4½	4½	..	4½	4½
74½	32½	400	Pittsburgh Coal	55	55½	55	55½	+ 1	53½	55
174	122	1,200	Pitts. & W. Virginia (6)	152½	152½	148	148	— 3½	148	150
105½	92½	7,200	Postum Co. (5)	104½	104½	103½	103½	..	103½	104
33½	16½	900	Producers & Refiners	25½	25½	25½	25½	+ ½	25½	25½
45½	32	1,100	Public Service, N. J. (2)	40½	40½	40½	40½	..	40½	40½
115½	106½	100	Public Serv., N. J. pf. (7)	112½	112½	112½	112½	..	112	112½
109½	102	300	Pub. Serv. E. & G. pf. (6)	107½	108	106½	106½	— 1½	106½	107½
195½	172½	100	Pullman Company (8)	182	182	182	182	..	181	182½
193½	175	400	Pullman ctfs. (8)	180	180½	180	180½	+ ½	180	181
32½	25½	2,900	Pure Oil (†2)	26	26	25½	25½	..	25½	26
58	46½	300	Purity Bakeries, Cl. A (3)	53½	53½	53½	53½	+ ½	53½	54
75½	41½	500	Purity Bakeries, Cl. B (2)	71½	71½	71½	71½	+ ½	71½	72
56½	41½	13,900	Radio Corp. of America	54½	55½	54½	55	+ ½	54½	55
53	49	100	Radio Cp. of Am. pf. (3½)	51½	51½	51½	51½	+ ½	50½	52
46½	40	50	Rand Mines (a1.55)	41½	41½	41½	41½	+ ½	41½	46½
15½	13½	100	Ray Consol. Copper	14½	14½	14½	14½	..	14	15
123½	94	5,200	Reading (†5)	117	118½	116½	118½	+ 1½	118	118½
49	23½	200	Real Silk Hos. Mills (4)	25½	25½	25½	25½	..	25½	26
54½	28½	6,100	Reid Ice Cream (3)	52½	54½	52½	54½	+ 2	54½	54½
9	5½	600	Reis (R.) & Co.	5½	6	5½	5½	..	5½	6
73½	62	100	Reis (R.) & Co. 1st pf. (7)	62	62	62	62	— 2½	61	64
47½	37½	24,000	Rem.-Rand (†1.60)	43½	45½	43½	45½	+ 2	44½	45½
128	111	10	Rem. Typew. 2d pf. (8)*	113	113	113	113	— 2½	113	116
75½	56½	300	Republic Iron & Steel (4)	63	63	62½	62½	..	62½	63
8½	4	1,200	Reynolds Spring	7	7	6½	6½	..	6½	7
178	134½	10	Reynolds Tobacco A (5)*	165	165	165	165	..	153½	175
139½	98½	100	Reynolds Tobacco B (5)	133½	134½	133½	134½	+ 1	134½	135
108½	74	1,900	Rossia Ins. Co. of Am. (3)	106½	107½	106½	107½	+ 2½	107½	109
54½	48½	100	R. Dutch N. Y. Sh. (a1.47)	48½	48½	48½	48½	+ 1	48½	48½
60	43	100	Rutland pf.	57	57	57	57	— 1½	54	62
72½	52½	2,300	Safety Cable (4)	70	71½	70	71½	+ 1½	70½	71½
43½	36	200	St. Joseph Lead (†3)	37½	37½	37½	37½	— ½	37	38
117½	100½	3,100	St. Louis-San Fran. (†8)	113½	114½	113½	114½	+ ½	113	114
101	96	100	St. Louis-San Fran. pf. (6)	100	100	100	100	..	99½	101½
98	61	4,700	St. Louis Southwestern	88½	89½	88½	89	+ 1	88	89
72½	47½	200	Savage Arms (4)	47½	47½	47½	47½	..	47½	48
55½	47	200	Schulte Retail Stores (3)	52½	52½	52½	52½	+ ½	52½	52½
41½	28½	3,000	Seaboard Air Line	36	37½	36	37½	+ 1½	36	37
42½	32½	1,400	Seaboard Air Line pf.	38½	39	38½	39	+ 1	38½	39
59½	51	700	Sears, Roeb. & Co. (2½)	57½	57½	57	57	..	57	57½
3½	1	2,100	Seneca Copper	1½	1½	1½	1½	..	1½	1½
75½	56½	400	Shattuck (Frank G.) (3)	71½	71½	71½	71½	— 1½	71½	72
31½	25½	1,400	Shell Union Oil (1.40)	26½	26½	26½	26½	..	26½	27
66	55	100	Shubert Theatre (5)	58	58	58	58	..	57	58
51½	38½	8,400	Simmons Company (2)	50½	51½	50½	51	+ ½	51	51½
110½	107½	20	Simmons Company pf. (7)*	110	110	110	110	— ½	110	110½
22½	15½	200	Simms Petroleum	15½	15½	15½	15½	— ½	15½	16
22½	16	1,700	Sinclair Consol. Oil	16½	16½	16½	16½	— ½	16½	16½
37½	24½	400	Skelly Oil (2)	26½	26	26½	26	..	25½	26
14½	11½	600	Snider Packing	12½	12½	12½	12½	— ½	12½	12½
197½	140	600	South Porto R. Sugar (8)	142½	142½	140	140	— 2	138	141
42½	35½	500	South P. R. Sug., n. w. i.	35½	35½	35½	35½	..	35½	36
120	118½	200	South P. R. Sugar pf. (8)*	120	120	120	120	..	120	122
36½	31½	1,500	Southern Cal. Edison (2)	34½	34½	34½	34½	..	34½	34½
45½	15	100	Southern Dairies, Class A	19½	19½	19½	19½	..	19½	19½
20	7	100	Southern Dairies, Class B	8	8	8	8	..	7½	8
119½	106½	14,200	Southern Pacific (6)	118	119½	118	118½	+ 1	118½	119
130½	119	2,500	Southern Railway (7)	125½	127	125½	126½	+ 1½	126½	127
99½	94	200	Southern Railway pf. (5)	96½	96½	96½	96½	..	96½	96½
110	105	10	Spalding (A. G.) & Bros. 1st pf. (7)*	105½	105½	105½	105½	+ 1½	105	106½
25½	20½	200	Spicer Manufacturing	24½	24½	24½	24½	..	24	24½
65½	54	1,500	Standard Gas & El. (3½)	60	60½	60	60½	+ ½	60	60½
98	84	20	Standard Milling pf. (5)*	96	96	96	96	+ 1	95½	96½
60½	50½	1,000	Standard Oil, Cal. (†2½)	53	53½	52½	53½	..	53	53½
41½	35½	4,800	Standard Oil, N. J. (†1½)	36½	36½	36½	36½	..	36½	36½
34½	29½	2,300	Standard Oil, N. Y. (1.60)	30	30½	30	30½	..	30½	30½
107½	90½	300	Sterling Products (†6)	105	105	105	105	+ ½	104	105½
69½	54½	1,000	Stewart-War. Speed. (6)	61½	61½	60½	61	..	60½	61
54½	28½	300	Stromberg Carb. (3)	31½	32	31½	32	+ ½	31½	32
57	46½	3,100	Studebaker Co. (5)	49	50½	49	49½	..	49½	50
9½	6	500	Submarine Boat	6½	6½	6	6	..	6	6½
5½	2½	300	Superior Oil	3½	3½	3½	3½	— ½	3½	3½
38	23	300	Superior Steel	25½	25½	25	25	..	25	26
58	45	4,500	Texas Corporation (3)	47½	47½	46½	47	+ ½	46½	47
68½	49	11,300	Texas Gulf Sulphur (4)	64½	64½	64	64½	+ ½	64½	64½
102½	53½	6,900	Texas & Pacific	97½	98½	97½	98	+ 1½	98	99
15½	12	1,200	Texas & P. C. & O. (60c)	15	15½	14½	14½	— ½	14½	15½
40	15½	12,900	Texas Pacific Land T.	31½	32½	31½	31½	+ ½	31½	31½
56	47½	200	Thompson (J. R.) (3.60)	53½	53½	53½	53½	..	53½	54
25½	22½	300	Tide Water Oil (80c)	22½	22½	22½	22½	..	22½	22½
19½	15½	1,100	Tide Water As. Oil (60c)	16½	16½	16½	16½	— ½	16½	16½
90½	88	100	Tide Water As. Oil pf. (6)	88	88	88	88	..	87½	88½
106½	78	2,700	Timken Roller Brg. (†5)	100½	101½	100½	100½	+ ½	100½	101½
110	93½	1,600	Tobacco Products (7)	99½	100½	99½	100	+ ½	100	100½
116½	108	400	Tobacco Prod., Cl. A (7)	112½	112½	112	112½	..	112	112½
9½	3½	11,600	Transcontinental Oil	9	9½	8½	9	..	8½	9
60½	45	200	Underwood Typewr. (4)	54½	54½	54½	54½	— ½	54½	54½
70½	53½	200	Union Bag & Paper	54	54½	53	53	— ½	53	54
127½	98½	42,800	Union Carbide & Car. (6)	124½	127½	124½	127	+ 3½	126½	127
56½	39½	1,000	Union Oil of Cal. (†2½)	41½	42½	41½	42½	+ ½	42	42½
181½	159½	1,000	Union Pacific (10)	174½	174½	174	174	..	173½	175
100	82	1,100	United Cigar Stores (c3)	90	90	90	90	— ½	90	90½
109	[illegible]	100	United Cig. Stores pf. (6)	109	109	109	109	..	109	109½
187½	159	200	United Drug (8)	164½	165	164½	165	+ 1	164	165½
60	58½	100	United Drug 1st pf. (3½)	59½	59½	59½	59½	..	59½	60
135½	113½	1,300	United Fruit (†5½)	129	131	129	130	+ 2½	129	130½
246	202	2,700	U. S. Cast I. P. & F. (10)	238	238½	236	236½	— ½	235	237
21½	14½	800	U. S. Distrib., new	19½	19½	19½	19½	+ ½	19½	19½
93½	81	200	U. S. Distrib. pf. (7)	91½	92	91½	92	+ 1	91	92
65½	51½	200	U. S. Hoffman Machy. (4)	57	57½	57	57	..	57	57½
89	69	2,800	U. S. Industl. Alcohol (6)	79½	79½	78½	79½	+ ½	78½	79½
114½	107½	200	U. S. Industl. Alc. pf. (7)	112½	112½	112½	112½	— ½	112	114
28½	22½	200	U. S. Leather, A. w. i.	27½	28½	27½	28½	+ ½	28	28½
66½	54	2,400	U. S. Realty & Impvt. (4)	59½	61½	59½	60½	+ 1½	61	61½
67½	37½	5,600	U. S. Rubber	44	45½	43½	44½	..	44½	45
111½	85½	4,200	U. S. Rubber 1st pf. (8)	95	96½	95	96½	+ 2	96½	96½
49½	45½	100	U. S. Sm., R. & M. pf. (3½)	49½	49½	49½	49½	+ ½	49½	49½
125½	111½	11,600	U. S. Steel (7)	120½	120½	120½	120½	+ ½	120½	120½
133½	129	200	U. S. Steel pf. (7)	132	132½	132	132½	+ ½	132	133
103½	98	130	Universal Pic. 1st pf. (8)*	100	100	100	100	— 1½	99	..
37½	27½	1,500	Universal P. & R. (†2½)	29	29½	29	29½	+ ½	29½	29½
34	27	1,100	Utilities P. & L., Cl. A (e2)	30	30	30	30	..	29½	30
52½	37	100	Vanadium Corp. (3)	44½	44½	44½	44½	+ ½	44½	45
63½	48	2,600	Vick Chemical (4)	56½	58½	56½	57½	+ 1½	57½	58
41	32½	2,200	Victor Talking Machine	35	35½	34½	34½	— ½	34½	35
96½	88	200	Vic. T. Ma. cnv. pf. (6) xd	90	90	90	90	— 1½	89½	90
100½	97	300	Vic. T. Ma. pr. pf. (7) xd	98	98	97½	97½	— 1½	97½	98
11½	7½	500	Va.-Car. Chemical	9½	9½	9½	9½	..	9	9½
36½	26½	100	Va.-Car. Chem. 6% pf.	33	33	33	33	..	32½	33
80	73	100	Va.-Car. Chem. pf. (7)	79	79	79	79	..	79	79½
36½	30½	17,400	V. Vivaudou (3)	32½	32½	31½	32½	+ 1½	32½	32½
113½	104	100	V. Vivaudou pf. (7)	107	107	107	107	..	107	110
42	16½	20	Vulcan Detinning	37	37	37	37	..	36	37
81	40½	3,400	Wabash	72½	74	72½	74	+ 1½	73½	73½
101	76	1,500	Wabash pf. A (5)	96½	97½	96½	97½	+ 1½	97½	97½
22½	11½	1,400	Ward Baking, Class B	13½	13½	13½	13½	— ½	13½	13½
45½	20	5,200	Warner Bros. Pic., Cl. A	23	23	20	22½	..	22½	23
28½	25½	100	Warner Quinlan (2)	26	26	26	26	..	25½	26½
77½	56½	400	Weber & Heilbroner (4)	74	74	73½	73½	— 1½	72	74
2½	½	100	Wells-Fargo Exp.	½	½	½	½	..	½	1
110	97½	10	West Penn Elec. A (7)*	107½	107½	107½	107½	+ ½	107	107½
110½	102	50	West Penn Elec. pf. (7)*	109½	109½	109½	109½	+ ½	109	110½
108½	100½	100	West Penn Pw. pf. (6) xd*	105½	105½	104½	104½	..	104½	106
118	111	50	West Penn Pow. pf. (7) xd*	114	115	114	115	+ 1½	115	116
67½	13½	11,700	Western Maryland	58½	59½	57½	58½	+ 1½	58½	58½
67½	23	400	Western Maryland 2d pf.	57½	57½	57½	57½	— 2½	57½	58
47½	25½	1,300	Western Pacific	42	43½	42½	43½	+ 2½	43	43½
76½	55	1,400	Western Pacific pf. (6)	66	68	66	68	+ 2½	68	69
170½	144½	1,600	Western Union Tel. (8)	161½	164½	161½	164½	+ 3½	162½	165
179½	133½	1,300	Westinghouse Air Br. (7)	171½	171½	170½	171½	+ 1	171	171½
79½	67½	45,000	Westinghouse E. & M. (4)	75½	79½	75½	79½	+ 4½	79½	79½
15½	13½	200	Weston Electrical Inst.	14	14	14	14	..	13½	14
58½	36½	1,200	White Motors (4)	38½	38½	38	38½	..	38½	38½
36½	26	300	White Rock Min. Spgs. (3)	34½	34½	34½	34½	— ½	34½	34½
50½	37½	4,100	White Sewing Machine	47½	48½	47½	47½	..	47½	47½
59	46	100	White Sew. Mach. pf. (4)	55½	55½	55½	55½	— ½	55½	56
[illegible]	[illegible]	500	Wickwire Spen. Steel ctfs.	½	½	½	½	..	½	½
24½	16	7,200	Willys-Overland	16½	17½	16½	17½	+ ½	17½	17½
22½	16½	100	Wilson & Co., Class A	21½	21½	21½	21½	+ 1½	21½	23½
145½	117½	2,300	W'lworth (F. W.) Co. (5)	141½	142½	141½	142½	+ 1	141½	142½
46	20½	800	Worthington Pump	36½	37	36½	37	+ ½	36½	37
54½	44	100	Worthington Pump pf. B	49	49	49	49	+ ½	49	50
42½	24½	1,400	Wright Aero. (1)	39½	39½	39½	39½	— ½	39½	40
54½	50½	100	Wrigley (Wm., Jr.) (†3½)	53½	53½	53½	53½	..	53	53½
33½	26½	6,100	Yellow Truck & Coach	30½	31½	30½	30½	+ ½	30½	31
99	89½	400	Yellow Tr. & Coach pf. (7)	97½	97½	97½	97½	+ 1½	96	98½
97½	81½	700	Youngs. Sh. & Tube (5)	83½	84½	83½	83½	..	83½	85
			RIGHTS—EXPIRE.							
12½	7½	1,300	Am. Type F., July 6, cash	8	8	7½	7½	— ½	7½	8
2½	1½	13,253	Balt. & Ohio, July 21	1½	1½	1½	1½	..	1½	1½
2½	2	3,610	Byers (A. M.), July 15	1½	1½	1	1½	+ ½	..	..
4½	4	2,000	Int. Tel. & Tel., Oct. 5	4½	4½	4½	4½	..	4½	4½
1½	½	11,025	Lambert Co., July 16	1½	1½	1½	1½	..	1½	1½
35½	30½	110	Nat. Surety, Aug. 5*	31½	31½	31½	31½	+ ½	31½	31½
4½	4	43,190	N. Y. Central, Nov. 1	4½	4½	4½	4½	+ ½	4½	4½
2½	1½	2,950	Shattuck (F. G.), July 6	2	2	1½	2	..	1½	2
4½	2	14,600	So. Por. R. Sug., July 15	2½	2½	2	2	..	2	2½

Dividend rates as given in the above table are the annual cash payments based on the latest quarterly or half yearly declarations. Unless otherwise noted, extra or special dividends are not included.

*Unit of trading less than 100 shares. †Partly extra. ‡Plus 4% in stock. §Plus $3 in preferred stock. ¶Plus 2/50 in stock. aPaid this year—no regular rate. bPayable in stock. cPlus 5% in stock. dPayable when earned. ePayable in cash or stock. fPlus 10% in stock. gPlus 8% in stock. hPartly stock. iPlus 6% in stock. jPlus 2% in stock.

FINANCIAL ADVERTISEMENTS. | FINANCIAL ADVERTISEMENTS.

LOST OR STOLEN SECURITIES

Advertising rate (includes listing when recovered), $8 per double column line.

Amount	Numbers	Security	Reported by
		NOTES.	
$5,000	Promissory Note	Dated July 5, 1927, payable 1 mos., State Bank, Williamsburg Branch, B'klyn, N. Y.	H. Engel Sons & McClelland, 305 B'way, New York City.

NOTICE IS HEREBY GIVEN TO SHOW CAUSE TO ISSUING COMPANIES WHY DUPLICATES SHOULD NOT BE ISSUED AND TO TRANSFER AGENTS TO FILE STOP ORDERS.

$300,000

City of Sanford
FLORIDA
5½% Bonds
Due 7/1/30-36

Sanford
1. Incorporated 1876 is one of the oldest and most substantial cities in the State
2. It is not dependent on tourist trade
3. It is located in one of the richest agricultural sections of State
4. It is one of largest vegetable centers of world
5. 7,000 carloads of vegetables shipped yearly
6. Annual income from celery alone over $7,000,000
7. It owns and operates its own waterworks and gas plants, self supporting, and showing net profits yearly
8. Its steady growth due primarily to increasing commercial importance.

These Bonds
1. Direct Obligation
2. Unlimited ad valorem tax
3. Validated by circuit court and incontestable
4. Legality approved by Caldwell & Raymond

PRICE 100 & INTEREST YIELDING 5½%
Equivalent yield to corporations on taxable bonds 6.36%.
Equivalent yield to individuals 6.11% to 7.33%.

George H. Burr & Co. — **M. F. Schlater & Co.** INCORPORATED

We recommend

Exempt from all Federal Income Taxes

$200,000
HARRISON COUNTY
MISSISSIPPI
5½% Road & Bridge Bonds
Due June 1, 1936 to 1946
Price To Yield 5.00%

Circular on request

A.B.Leach & Co., Inc.
57 William St., New York
Chicago Philadelphia Boston

The Present Business Trend

In our current monthly survey of business, money and bond and stock levels, we have discussed the visible influences which are capable of affecting future industrial activity and security prices in general.

A copy of this survey, "The Situation," may be had upon request.

Hemphill, Noyes & Co.
Members New York Stock Exchange
37 Wall Street, New York

Stability of Earnings

American Water Works and Electric Co., Inc.
and Subsidiary Companies

Year	Gross Earnings	Net Earnings
1921	$20,574,267	$8,309,020
1922	25,234,499	10,721,430
1923	36,380,326	15,566,142
1924	38,353,679	16,786,979
1925	41,055,906	19,088,635
1926	45,149,511	21,959,337
*1927	46,844,292	22,639,793

*For the twelve months ended May 31, 1927.

W.C.Langley & Co.
Investments
115 BROADWAY, NEW YORK
MEMBERS NEW YORK STOCK EXCHANGE

There are no investment securities producing more regular income than the best

Guaranteed Railroad Stocks

Send for Circular T-39

"What they are and why they are an ideal, safe investment"

Joseph Walker & Sons
Founded 1855
Members New York Stock Exchange
61 Broadway New York
Telephone Whitehall 2200
GUARANTEED STOCKS—INSURANCE STOCKS INVESTMENT BONDS

Iowa Public Service Company

1st Mtg. Gold Bonds
5% Series due 1957

The Iowa Public Service Company serves electric light and power to 200 communities.

This Company is under the direct supervision of The United Gas Improvement Company.

Price 97½ and interest yielding over 5.15%

OTIS & CO.
Established 1899
Members New York Stock Exchange
15 NASSAU ST., N. Y.
Phone Rector 9970

STANDARD OIL ISSUES

New 25th Edition

STANDARD OIL BOOKLET

This Booklet contains description of properties, annual reports for 1926, dividend rates, price ranges and other important information relative to this group of companies.

Copy on request

CARL H. PFORZHEIMER & CO.
Specialists in Standard Oil Securities
25 Broad Street New York
Phone: Hanover 5484

RIGHTS
New York Central Rts.
Balt. & Ohio Rts.
Shattuck Rights
Am. Type Found. Rts.
Amer. Ice Rights
Intl. Tel. & Tel. Rts.
White Sew'g Mch. Wts.

SCRIPS
Amer. Gas & Elec. Scrip
Am. Lt. & Tract. Scrip
North American Scrip

SPECIALISTS IN RIGHTS AND SCRIPS
McDONNELL & Co.
Members New York Stock Exchange
120 Broadway, N. Y. Tel. Rector 7800

About 4.70% Yield
Legal for Savings Banks in New York
Buffalo, Rochester & Pitts. Ry. Co.
Consol. Mtge. 4½% Gold Bonds
Due May 1st, 1957
In the year ended December 31st, 1926, the interest on the outstanding funded debt of the Company was earned 1.83 times.
Since 1902 dividends have been paid on the preferred stock at the rate of 6% per annum and on the common stock at not less than 4% per annum.
Price 97 and interest
Clark Williams & Co.
Members N. Y. Stock Exchange
160 Broadway, New York

Indiana Consumers Gas & By-Products Company
First 5½s,
Due October 1, 1946
Secured by a first mortgage on the company's by-product gas plant valued at approximately twice the $2,400,000 of these bonds outstanding. Earnings for the past four years have averaged 3.24 times the interest requirements of this issue.
Price 100 and interest to yield 5.50%
RUTTER & Co.
14 Wall St., New York
Boston Hartford

BONDS FOR INVESTMENT
CALLAWAY FISH & CO.
Members N.Y. Stock Exchange
37 WALL STREET
NEW YORK

FINANCIAL MARKETS

Further Advance in Stocks, Bond Prices Move Hesitantly —Call Money 4½%.

Saturday's brief market had indicated the mood of the Stock Exchange sufficiently to leave no surprise at the further advance of stocks in yesterday's market. The day's total transactions were no larger than those of last week, when the succession of 1,300,000-share markets made up the smallest weekly aggregate since the early days of January. But despite the fact of an actual business barely half as great as that of a month ago, a long list of advances ranging from 2 to 8 points occurred both in the railway and industrial shares.

The market ended near the day's highest prices and the implication of the movement certainly seemed to be that the portion of the outside public which has been dabbling in the Stock Exchange all along is convinced that nothing can stop the upward movement. Exactly what will be the upshot of such a state of mind, it is not easy at the moment to say. It is not a new experience and Wall Street has its own ideas as to what will be its result in the long run. But the precise course of events, in a highly speculative movement of the kind, is always difficult to predict when circumstances are keeping the credit market abnormally easy. Money rates were not altered yesterday; they remained at 4½ per cent. for Stock Exchange call loans. The local banks in fact appeared to have abandoned in recent weeks observance of the tradition that a deficit in reserves must be corrected by a higher interest rate, and out-of-town banks appear to be watching the New York call money rate, with a view to rushing into the market on their own account whenever it shows signs even of a momentary rise.

No reflection whatever of the traditional "reinvestment demand" appeared in the bond market, which was exceptionally dull. The absence of the predicted new demand at so early a date was not perhaps remarkable, however; especially in view of the two facts that prices of investment bonds are high—the "averages" 3 or 4 per cent. higher than a year ago—and that underwriters of recent new loans are known to be pressing these securities on the market. Even in July, 1926, daily transactions in bonds were smaller than in the month preceding, and values did not rise. It was not until late in the Autumn that the vigorous investment movement began which for the first time carried prices above the immediate pre-war average.

The Department of Commerce contributed yesterday some highly interesting data on the amount of the present year's movement of capital in that direction. In the second quarter of 1927, investments by our people in new foreign securities far surpassed all precedent. They aggregated $411,211,000, as compared with $377,479,000 in the preceding quarter—itself at the time a high record. Including direct purchases of existing securities or properties made on foreign markets, and not including the war loans of our Government, the department estimates the present total of foreign investments by American capital at $12,300,000,000, of which a little more than one-third has been placed in Europe. From its present and previous calculations, it would appear that actual holdings of foreign securities by American investors have risen from a negligible sum in 1914 to $2,689,000,000 at the end of 1921, to $5,400,000,000 at the end of 1925, and to something in excess of $7,000,000,000 at the present time.

There is no need for emphasizing the significance of these extraordinary figures. It is quite true that Great Britain's total foreign investments of today, according to the British Board of Trade's calculations, are approximately $20,000,000,000, which is more than double the present Commerce Department estimate for our own present investments of the kind. But the income from the British investments abroad, great as it is, failed to counterbalance in 1926 the external payments which England had to make on other international accounts. The income from our own is superimposed upon a large balance or nearly all other accounts in this country's favor.

CHANDLER MOTORS POSITION

President Reports Earnings, Sales and Output at Highest Level.

Operations of the Chandler-Cleveland Motors Corporation for the first six months of the year were highly satisfactory from an earnings, production and sales standpoint, according to Fred C. Chandler, President, in a statement yesterday. The company, he said, never was in such a strong financial condition as net assets total more than $10,000,000, with no bank loans or other indebtedness excepting current bills for the month of June.

In reviewing the operations of the first half year, Mr. Chandler said dealers and distributors had increased 100 per cent.; so that the company now had more distributors than at any time in its fifteen years of activity. Net increase in shipments amounted to 29 per cent., and net earnings for the three months ending May 31, after depreciation, taxes, &c., totaled $376,919.

More Candy Shops Opened.

Fanny Farmer Candy Shops, Inc., has opened six shops in the last two months, increasing the number in operation to 100, as compared with 90 at the end of 1926. The new shops are in Ithaca, Philadelphia, Scranton, Niagara Falls, Amsterdam and Batavia.

Economical Drug Sales Jump.

The Economical Drug Company reports sales of $818,585 in June, 1927, against $611,963 in June, 1926, and against $711,000 in May, 1927. This is 36.5 per cent. more than in the same month last year.

TOPICS IN WALL STREET.

News, Comment and Incident, On the Stock Exchange and In the Financial Markets.

Refreshed and apparently in a brighter frame of mind after the week-end holiday, the trading community applied itself yesterday with renewed energy to the task of continuing the advance on the Stock Exchange. If any special effort was needed to whip up interest, the market itself gave no indication of it; the main body of stocks, particularly those of investment character, moved forward in easy, orderly fashion. It was a matter of brokerage house comment that stocks with "long-pull possibilities" also were in active demand and that buyers studiously avoided those issues which offered poorest resistance to the sporadic selling movements which swept over the market last week. Trading was of moderate proportions and, commission houses remarked, largely professional. There was, however, a buoyancy about the market which distinguished itself from the listless, colorless sessions of the recent past.

***

Predict Increasing Speculation.

Several brokerage houses in the financial district made the prediction yesterday that the stock market may run into a period early in the Fall in which there will be public participation on a very wide scale. They based this forecast on inquiries which they are now receiving, on the fact that some of the "wire business" has speeded up considerably in the last month or so, and on the fact that there is evidently a large backlog of funds in the country seeking lucrative employment. One of them ventured to prophesy yesterday that "three-million-share markets will be a common occurrence before the end of this year." It was generally admitted in the financial district that the majority of trading on the Stock Exchange for the last two or three months has been professional in character and that, in the main, stocks have been going out one door and in the other without actually leaving Wall Street; so that public participation on a large scale would mean a distinct change.

***

Cheerful Wall Street.

The financial district was about the most cheerful place in the world yesterday. The day brought back to town, after a long rest, the aggregation of speculators, members of bull pools, and big, little and medium-sized bears. The market started with something of a rush, and by the noon-hour tips to buy this or that stock were flying about Wall Street in quite the normal velocity. To all intents and purposes, by that time the market had recovered from its holiday.

***

Luck in Baldwin Stock.

One can hear anything about Baldwin Locomotive—the speculator's "wonder stock" of the 1927 campaign—and for this reason a well-vouched-for story of an actual coup in the stock attracts wide attention. Yesterday Wall Street heard the story, and had reason to believe it, that a trader who is anything but a plunger had closed a week's excursion in Baldwin with a net profit of slightly more than $110,000. He was in and out of the stock every day last week, most of the time long of it but occasionally on the short side. He happened accidentally to be holding about 6,000 shares on Friday, when the stock had an abrupt rise of more than 14 points.

***

The Reinvestment Demand.

Efforts were made yesterday to trace the influence of the reinvestment demand that had been expected to develop as a result of the distribution of record-breaking amounts of dividends and interest around the first of the month. It was believed that the firmness in the bond market was due in part to the reinvestment of portions of these funds, although the very small volume of transactions—it was actually the smallest of any five-hour day thus far in 1927—certainly did not indicate that the movement had yet got under way in force. With the large supply of bonds available as a result of the recent flotations the bargain-hunting instinct still prevailed among investors despite the large amount of funds at their command. The reinvestment demand seemed to be unexpected, however, to make itself felt more strongly in coming weeks. Some of the buying in yesterday's stock market was attributed to the large dividends disbursed in the last few days.

***

Railroad Stocks Advance.

In their vigorous rise in yesterday's stock market, various railroad shares presented several features of interest and caused the financial district to resound again with rumors of all sorts. Probably the most noteworthy performance was that of Southern Pacific, which rose to 119¼, its highest price for several years. Atlantic Coast Line, with a net gain of 6 points, provided another bit of excitement in view of the fact that only 3,000 shares changed hands in boosting the price to a high of 191¼. Numerous other shares were in the upward running, scoring gains of from a fraction of a point to 3 points. Their movements were ascribed to the various development factors that have surrounded them in the news of recent months. Among these were Delaware & Hudson, the northwestern and southwestern merger rails, Chicago & Eastern Illinois, Chicago & North Western, New Haven, Southern Railway & Reading. Nickel Plate lost ground, however.

***

The "Basis for Caution."

While the general list on the Stock Exchange yesterday was moving into higher ground, although with occasional pauses, the followers of the market who have been emphasizing the obstacles to an uninterrupted advance were again painting the general industrial situation in sable. Without venturing to predict an early downturn in the market, they cited as a "basis for caution" the continuing decline in the steel business, the confusion in the automobile industry, the poor earning power of the petroleum, copper, fertilizer, locomotive, coal and other industries, as well as the size of brokers' loans, the downward price trend of certain important commodities and the slender margin of profit under which many of the country's largest enterprises are having to operate. This picture made no impression in stock market circles, however.

***

Credit Reserves Large.

The ease in the money market yesterday, in the face of the withdrawal of about $35,000,000 by the local banks, was attributed to the holiday accumulation of funds and the release of money that had been required for the month-end settlements. The general opinion is that comparatively firm rates are to be expected from now on, as agricultural requirements will make themselves felt on an increasing scale in a month or so. All indications, however, point to an ample credit reserve, both for commercial and for stock market purposes. The strength of bank resources is reflected by the fact that borrowings from the Reserve Banks are smaller than last year, despite the large increase in the total loans made by the member banks.

MONEY.

TUESDAY, JULY 5, 1927.

Stock Exchange call money was easy - day at 4½ per cent. Upward of $35,000,000 was withdrawn, but this appeared without effect for there was plenty of money around, but not much of a demand, at least from brokers' quarters. Street trades were arranged at 4 per cent. Time money remained quiet and unchanged at 4½ per cent. for short dates, and 4½ per cent. for the distant periods, but in neither department was trading overly active. Commercial paper and acceptances were steady at prevailing discounts.

Call Loans.

Renewals.	High.	Low.	Last.	Saturday's Last.	Year Ago.
4½	4½	4½	4½	4½	4½

Time Loans.

	Tuesday.	Saturday.
Sixty-ninety days	4½@4¾	4½@4¾
Four, five and six mos.	4½	4½

Commercial Paper.

	Tuesday.	Saturday.
Best names, 4 to 6 months	4½	4½
Other names, 4 to 6 months	4½	4½

Rediscount Rate, N.Y. Reserve Bank.

Rate on all classes of rediscountable paper, 4 per cent. Rate fixed Aug. 13, 1926, when it was advanced from 3½ per cent., which had been in effect since April 23, 1926.

Bankers' Acceptances.

Call loans against acceptances 4

Prime bankers' acceptances, eligible for purchase or rediscount by Federal Reserve Banks. Rates quoted are for discount at purchaser:

	Bid.	Ask.
30 days	3⅝	3½
60 days	3¾	3⅝
90 days	3⅞	3¾
Four months	3⅞	3¾
Five months	4	3⅞
Six months	4	3⅞

London Market.

Money in London ¼ up at 3⅜ per cent.; short bills ⅛@1-16 up at 4⅜ per cent.; three months' bills 1-16 up at 4 5-16@4⅜ per cent.

Gold bullion ⅝d lower, at 84s 10½d. Bank of England shipped bar gold valued at £10,000 to Holland.

Clearing House Exchanges.

Exchange of checks at the New York Clearing House, $669,000,000; balance, $119,000,000; Federal Reserve credit balance, $118,000,000; exchanges this day a year ago, $846,000,000.

SILVER BULLION.

Bar silver in London unchanged at 25¾d an ounce; New York price unchanged at 56¾c.

Range for 1927:

	—Highest—	—Lowest—
London	26d Feb. 2	24⅝d Jan. 4
New York	56c Feb. 2	52½c Jan. 3

Range for 1926:

	—Highest—	—Lowest—
London	31⅛d Jan. 4	24⅛d Oct. 29
New York	63¾c Jan. 4	53½c Oct. 27

MARKET AVERAGES.

STOCKS.

Range for July 5, 1927.

	High.	Low.	Last.	Net Chge.
20 railroads	176.06	174.70	175.42	+ .20
10 industrials	240.41	236.33	238.33	+1.83
30 stocks	194.58	192.55	193.84	+1.38

DAILY RANGE OF 30 STOCKS.

	High.	Low.	Last.	Net Chge.
July 2	192.68	189.74	192.46	+ .34
July 1	192.02	189.66	191.52	+1.49
June 30	188.91	186.91	190.38	- .11
June 29	190.93	188.85	190.38	+ .63
June 28	190.86	189.36	189.62	+ .32
June 27	191.70	189.71	189.81	-1.10
June 25	191.95	191.47	191.81	- .02

MONTHLY RANGE OF 30 STOCKS.

	High.		Low.		Last.
1927.	194.58	July 5	160.06	July 1	193.84
1926.	191.90	July 20	125.93	July 1	191.32
1925.	117.74	July 29	112.34	July 3	115.67
1924.	94.11	July 12	88.47	July 3	93.54
1923.	92.58	July 23	87.37	July 30	87.65
1922.	94.50	July 31	89.30	July 5	89.37

YEARLY RANGE OF 20 RAILROADS.

	High.		Low.		Last.
*1927.	118.26	June 1	99.34	Jan. 4	115.45
1926.	109.60	Dec. 28	91.31	Dec. 28	109.44

YEARLY RANGE OF 20 INDUSTRIALS.

	High.		Low.		Last.
*1927.	212.20	June 2	171.49	Jan. 25	212.20
1926.	166.03	Feb. 13	127.60	Mar. 30	159.42

YEARLY RANGE OF 50 STOCKS.

	High.		Low.		Last.
*1927.	167.17	June 2	135.28	Jan. 27	163.84
†1926.	139.00	June 14	109.67	Mar. 30	129.57

FULL YEARS.

	High.		Low.		Last.
1926.	142.76	Dec. 29	109.05	Mar. 30	139.63
1925.	138.21	Dec. 28	109.16	Mar. 30	137.60
1924.	107.23	Dec. 31	82.26	Apr. 22	106.72
1923.	95.52	Mar. 8	77.15	Oct. 25	94.15
1922.	93.96	Oct. 19	86.21	Jan. 16	93.53

DOMESTIC BONDS.

Closing for July 5, 1927.

	Net Change— Day.	Month.	Year.
40 issues	90.38	+.11	—.67	+3.05

DAILY RANGE OF DOMESTIC BONDS.

July 2	90.67	+.05	
July 1	90.41	+.13	
June 30	90.28	—.01	
June 29	90.32		—.04
June 28	90.28		—.16
June 27	90.50		—

YEARLY RANGE OF DOMESTIC BONDS.

	High.		Low.		Last.
*1927.	91.03	May 11	90.47	Jan. 3	90.65
†1926.	87.95	June 15	86.52	Jan. 6	87.53

FULL YEARS.

1926.	89.32	Dec. 20	86.04	Jan. 6	89.32
1925.	89.44	Dec. 31	81.99	Jan. 5	89.14
1924.	89.46	Dec. 4	84.93	Jan. 3	87.20
1923.	89.45	July 3	79.58	Oct. 2	89.11
1922.	89.34	Aug. 26	79.01	Jan. 6	79.19

FOREIGN BONDS.

Closing for July 5, 1927.

	Net Change— Day.	Month.	Year.
10 Govt. issues	103.69	—.15	—.47	+1.69

DAILY RANGE OF FOREIGN BONDS.

July 2	103.80	+.05	
July 1	103.74	+.14	
June 30	103.60	—.04	
June 29	103.60		—.01
June 28	103.65		—.05
June 27	103.65		+.05

YEARLY RANGE OF FOREIGN BONDS.

	High.		Low.		Last.
*1927.	106.19	May 24	104.92	Jan. 3	105.65
†1926.	104.31	June 28	102.89	Apr. 1	104.19

FULL YEARS.

1926.	108.02	Dec. 13	102.89	Dec. 31	105.02
1925.	108.20	Nov. 14	100.04	Jan. 2	107.98
1924.	102.65	Nov. 29	92.75	Jan. 3	101.10
1923.	101.14	June 7	88.47	Jan. 20	97.55
1922.	101.10	Apr. 27	97.40	Nov. 14	99.91

*To date.
†To corresponding day last year.

Architect's Drawing of Building as it will appear when completed

NEW ISSUE

$3,500,000.00

The Engineering Building

First Mortgage Sinking Fund 6% Series "A" Bonds

Dated May 31, 1927, bearing interest from June 1, 1927, and maturing June 1, 1937. Callable at 105 and accrued interest on or before June 1, 1932, and at 101 on or before December 1, 1935, and thereafter no premium shall be paid. Interest payable without deduction for Normal Federal Income Tax not exceeding 2%. Certain State Taxes refundable upon proper application. Bonds in coupon form with privilege of registration as to principal. Commencing June 30, 1928, The Engineering Building Corporation agrees to pay annually to the American Trust and Safe Deposit Co., Trustee, for the benefit of the bondholders, one-sixth of the interest payments payable at the end of each six months.

Corporate Trustee: American Trust and Safe Deposit Company, Chicago.
Title Insurance Policy to be issued by Chicago Title & Trust Co., Chicago.

The bonds are a part of a total issue of $3,500,000, of which $3,000,000 are designated as Series "A" and are offered for sale at $200,000 designated as Series "B"

Security: The bonds are secured by a direct closed first mortgage on The Engineering Building being erected at the southwest corner of Wacker Drive and Wells Street, Chicago, and the land which has a frontage of 100 ft. 6 inches on Wacker Drive, and 149 ft. 10½ inches on Wells Street (total land area approximately 15,000 square feet). The building will be 23 stories in height, of steel frame fireproof construction.

APPRAISALS
The property was recently appraised as follows—
Chilstrom & Keats, formerly Friedman Chicago Real Estate Board - $1,918,652.00 (Land)
Walker & Kees, member firm of Ross & Browne, Realtors - - $1,584,625.00 (Land)
Average Land Appraisal - - $1,903,638.50
D. H. Burnham, Pres., D. H. Burnham & Co., Architects, Completed Building - 1,782,000.00
Total Land and Building - - $3,685,638.50
On the basis of the above, the Series "A" Bonds issue is less than 95% of the appraised valuation.

Rental Demand: Already 80% of the entire net rentable floor area above the basement has been leased to responsible concerns. Among the leases made are those with the Western Society of Engineers, the Society of Industrial Engineers and the American Foundrymen's Association, as well as a number of leading engineering firms of Chicago. Similar firms will undoubtedly want the remaining rentable area.

Sinking Fund: The trust deed securing this issue provides for the making of monthly payments to the credit of a sinking fund to be established by the Owner in amounts sufficient to retire $700,000 of bonds on or before June 1, 1936. The funds deposited in the sinking fund will be applied from time to time to the purchase of bonds from the holders thereof or in the open market, and any unexpended balance, if more than $10,000 will, on the first days of June and December in each year, beginning December 1, 1932, to and including December 1, 1936, be used for the redemption of outstanding bonds at 101 and accrued interest upon proper notice, and if redeemed thereafter, then at par and accrued interest.

Estimated Earnings: The Engineering Building Corporation estimates the earnings as follows:

Estimated annual gross income after allowing 10% for vacancies	$646,619.25
Estimated operating expenses	231,900.00
Estimated net annual income	$414,719.25
Largest interest requirements, Series "A" bonds	$210,000.00

Purpose of Issue: To provide funds for the erection and completion of the building.

Price: Par and accrued interest to yield 6%. Complete descriptive circular on request. Ask for Circular T-335

AMERICAN BOND & MORTGAGE CO.
Capital and Surplus over $9,000,000
American Bond & Mortgage Bldg. 345 Madison Ave., New York City Telephone Vanderbilt 2900
Chicago Philadelphia Boston Albany
Cleveland Detroit and over 30 other cities
Established 1904 AN OLD RESPONSIBLE HOUSE Incorporated

The information contained in this advertisement, although not guaranteed, has been obtained from sources which we believe to be accurate. We offer these bonds when, as and if issued and received by us and subject to approval of counsel.

14,000 Shares

The Curtis Publishing Company

$7 Cumulative Dividend Preferred Stock
(without par value)

The shares which we offer were privately purchased, and do not represent the introduction of new money into the Company

Dividends payable quarterly, January 1, April 1, July 1 and October 1
Redeemable in whole or in part on any dividend date at $120 and accrued dividends

CAPITALIZATION

	Authorized and Outstanding
$7 Cumulative Dividend Preferred Stock, without par value	900,000 shares
Common Stock, without par value	900,000 shares

Free of Pennsylvania State four mill tax

The Company owns and publishes the nationally known periodicals

The Saturday Evening Post
The Ladies' Home Journal
The Country Gentleman

The average earnings for the five years ended December 31, 1926, after depreciation and all taxes, were $14,099,223, and for the year 1926 were $15,235,581. The Company reports net earnings, after depreciation and taxes, for the first six months of 1927 of $9,250,000. This latter figure is partly estimated as the final semi-annual statement is not fully completed.

The Company has no funded or other debt except current monthly accounts, and among its current assets on December 31, 1926, were over $27,000,000 in cash, United States Government bonds and other investments. It also owns valuable parcels of real estate, situated on Independence Square and elsewhere in the City of Philadelphia.

The Common Stock of the Company at current quotations has a market value in excess of $160,000,000.

We offer these shares at

$114 per share
(carrying dividend from July 1, 1927)

to yield about 6.14%

J. A. Sisto & Co. *Old Colony Corporation*

July, 1927

The above information, while not guaranteed, has been obtained from sources believed to be reliable.

More than a list of bonds—

The Equitable Security List provides a monthly guide for advantageous bond purchases.

In the July List attractive features of some of the bond issues are clearly presented in outline form.

Send for Investment List S

THE EQUITABLE TRUST COMPANY OF NEW YORK
37 Wall Street
347 Broadway 72 Madison Avenue
355 Madison Avenue

Investment Securities

Corporate Financing

Dominick & Dominick
Members New York Stock Exchange
115 Broadway, New York
414 Walnut St., Cincinnati

Lawrence Stern *and* Company
231 So. LaSalle Street, Chicago

BOARD OF DIRECTORS
WILLIAM WRIGLEY, Jr., Chairman of the Board of William Wrigley Jr. Company
JOHN HERTZ, Chairman of the Board of Yellow Truck & Coach Manufacturing Co.
ALBERT D. LASKER, Chairman of the Board of Lord & Thomas and Logan
STUYVESANT PEABODY, President of Peabody Coal Company
CHARLES A. McCULLOCH, President of The Pamaloo Company
HERBERT L. STERN, President of Bolsbon & Kane Corporation
ALFRED ETTLINGER, Vice President
JOSEPH J. RICE, Vice President
LAWRENCE STERN, President

This company conducts a general securities business, originating and participating in high-grade investment issues.

COMMON SENSE

dictates making your investments in accordance with a definite plan. Well balanced holdings, carefully checked over from time to time, are recommended by all authorities.

We shall be glad to aid you in making a plan to fit your particular needs.

Our Statistical Department is freely at your service for information or advice on any matter relating to investment.

Send for free booklet on "Buying and Selling Foresight"
Ask for E2

HISHOLM & CHAPMAN
Members New York Stock Exchange
52 Broadway, New York

We recommend

Canadian National Railway Co.
4½% Gold Bonds
Due July 1, 1957

Guaranteed by
DOMINION OF CANADA

Price 98½ and Interest
Yielding about 4.60%

Circular on Request

JACKSON & CURTIS
Established 1879
43 EXCHANGE PLACE
NEW YORK
Members
NEW YORK STOCK EXCHANGE

CAR LOADINGS BREAK SIX MONTHS' RECORD

Total of 25,326,726 Up to the End of June Was 317,575 More Than Last Year.

EXCEEDED 1925 BY 998,236

Loadings for Week of June 25 Were 1,018,206 Cars, 1,855 Over Previous Week.

Special to The New York Times.

WASHINGTON, July 5.—The loading of revenue freight for the first twenty-six weeks of this year totaled 25,326,726 cars, the greatest number ever loaded during any corresponding period on record, according to reports filed today by the carriers with the Car Service Division of the American Railway Association. This was an increase of 317,575 cars over the total number loaded during the corresponding period last year and an increase of 998,236 cars compared with the corresponding period in 1925.

The loading of revenue freight this year compares as follows with the two previous years:

Period.	1927.	1926.	1925.
5 weeks in Jan...	4,524,749	4,428,238	4,456,949
4 weeks in Feb...	3,824,551	3,677,225	3,268,047
4 weeks in Mar..	4,016,395	3,677,397	3,702,413
5 weeks in Apr...	3,890,749	4,791,006	4,710,903
4 weeks in May..	4,090,742	4,145,850	3,809,800
4 weeks in June..	3,974,160	4,060,340	3,965,872
Total	25,326,726	25,009,151	24,328,490

For the week of June 25, reports showed 1,018,206 cars loaded. This was an increase of 1,855 cars over the preceding week. Increases were reported in all commodities except forest products and merchandise and less than carload lot freight.

Compared with the corresponding week last year, the total was a decrease of 37,156 cars, but an increase of 25,035 cars over the corresponding week in 1925.

Miscellaneous freight loading totaled 393,078 cars, an increase of 1,558 over the corresponding week last year and 24,236 over the same week in 1925.

Loading of merchandise and less than carload lot freight totaled 257,544 cars, an increase of 270 over the same week last year and 1,345 over the corresponding week two years ago.

Coal amounted to 156,694 cars, a decrease of 23,358 under the same week last year and 4,431 below the same period two years ago.

Grain and grain products totaled 40,682 cars, a decrease of 2,214 under the same week in 1926, but 4,166 above the same period in 1925. In the Western districts alone, grain and grain products totaled 27,117 cars, a decrease of 1,613 below the same week last year.

Live stock amounted to 27,081 cars, an increase of 457 over the same week last year, but 98 below the same week in 1925. In the Western districts alone, live stock totaled 19,934 cars, a decrease of 261 under the same week last year.

Forest products totaled 66,842 cars, 7,474 below the same week last year, and 4,150 under the same week in 1925.

Ore totaled 65,896 cars, 5,229 below the same week in 1926, but 2,954 above the corresponding period two years ago.

Coke amounted to 10,289 cars, a decrease of 1,096 under the same week in 1926, but 1,011 above the same period in 1925.

All districts reported decreases in the total loading of all commodities, compared with the corresponding period in 1926, except the Pocahontas; but all reported increase, except the Eastern and Southwestern, compared with the corresponding period in 1925.

The following table shows the car loadings for the week ended June 25, 1927, as compared with preceding weeks of this and previous years:

Week.	1927.	1926.	1925.	1924.
June 25..	1,018,206	1,055,302	993,178	908,251
June 18..	1,016,351	1,036,643	984,582	903,546
June 11..	1,028,305	1,052,471	980,878	902,502
June 4....	911,208	944,954	908,245	910,793
May 28....	1,026,397	1,080,786	913,067	820,531

REPORTS TO EMPLOYES.

Bethlehem Steel Gives Figures for Pensions and Stock Ownership.

The Bethlehem Steel Corporation will issue today a report to its employes through The Bethlehem Review, which is distributed to all employes.

For the past year, the report shows, retired employes received pensions totaling $443,123. During the year 143 were retired on pensions, bringing the total at the end of the year to 999. From June, 1926, to the end of December, when the corporation assumed the management of the relief plan, sick and disabled employes and dependents of deceased employes received $444,746, divided almost equally between death benefits and disability benefits.

Under the Bethlehem stock ownership plan, more than half of the company's employes have applied for 245,000 shares of preferred stock with a par value of $24,500,000. During the past year the company helped 504 employes to buy or build homes valued at $2,226,000.

ORDERS FOR ROLLING STOCK

Railway Age Gives Figures for June and First Half Year.

In June forty-seven locomotives were ordered, against 198 in June, 1926; 7,591 freight cars were ordered, against 4,270 in the same month last year, and sixty-one passenger cars were ordered, against 134 in June, 1926. Railway Age reports this year's figures included nine locomotives and twenty-five freight cars for export.

Total orders placed in the first six months of this year included 439 locomotives, against 838 in the same period last year; 41,965 freight cars, against 41,421, and 1,100 passenger cars, against 901.

The Chicago & Northwestern Railway has ordered 500 box cars from the General American Tank Car Company and 500 from the Standard Steel Car Company.

St. Paul Plan Hearing Today.

Hearing on the reorganization plan of the Chicago, Milwaukee & St. Paul Railway is scheduled to take place before C. D. Mahaffie, finance director of the Interstate Commerce Commission, at Washington today. Although Edwin C. Jameson, President of the Globe and Rutgers Fire Insurance Company and head of the bondholders' defense committee of the road, is on the way to Europe, it is expected the minority of the Chicago, Milwaukee & St. Paul will put up a bitter fight in opposition to the reorganization managers' plan.

Railroad Has Dining-Car School.

A training school and experimental kitchen for the instruction of dining car employes has been opened in the Pennsylvania Railroad commissary headquarters at Columbus, Ohio, it was announced yesterday at the general offices of the company.

THREE GROUPS LEAD IN BALDWIN STOCK

Wall Street Identifies Them as Headed by Fishers, Cutten and Vauclain.

The chief owners of the Baldwin Locomotive Works, the common stock of which has had a sensational advance on the New York Stock Exchange, were identified yesterday to Wall Street's satisfaction as consisting of three powerful groups, no one of which has a dominant interest. The groups are the Fisher brothers of the General Motors Corporation, Arthur Cutten and associates of Chicago and the so-called "management interests," including Samuel Vauclain, President of Baldwin.

According to commission houses which have been largely interested in Baldwin, the Fisher brothers, who lately are understood to have become increasingly active in stock market operations, have the largest individual holdings of Baldwin. Mr. Cutten, who was credited some months ago with a spectacular coup in the stock, is reputed to hold, with associates, between 20,000 and 25,000 shares of the 200,000 shares of common stock. No estimate has been made of the holdings of the Fisher brothers or of the Baldwin management group, but it is understood that each of them has, in addition to a substantial amount of the common stock, considerable of the 200,000 shares of 7 per cent. cumulative preferred stock, which has equal voting power with the common. The latest available figures indicated that there were 1,600 holders of common and 4,500 holders of preferred stock.

It was announced yesterday that the three groups mentioned hold probably 130,000 shares of the common stock, the remainder being in the hands of the public. The floating supply is commonly reported to be less than 40,000 shares, which has been cited as explaining the frequent spectacular price swings of the stock.

Reports that the majority interests were seeking to come to an agreement on a plan for retiring the preferred stock were not confirmed. The stock is callable at 125 and accrued dividends. The company is not in position at present to retire the stock, but would be able to do so were its real estate in Philadelphia sold on advantageous terms. The property is reported to be worth $30,000,000 or more.

Baldwin common sold up to 234½ yesterday, closing at 234½ for a net gain of 3½ points.

SIGN RAIL MERGER REQUEST.

Northwestern Roads to Present It to I. C. C. Friday.

The application for a merger of the Northern Pacific, Great Northern and Spokane, Portland & Seattle railroads, upon which the Unification Committee of the three roads has been at work for several months, will be presented to the Interstate Commerce Commission on next Friday, it was announced at St. Paul yesterday by Charles Donnelly, President of the Northern Pacific. Officials of the three carriers met in Mr. Donnelly's offices yesterday and affixed their signatures to the document. The final step before submission of the plan to the commission will be taken in New York within the next two days, it is said, when the application will be signed for the Great Northern Pacific Railway Company, as the holding company in the unification is to be known.

If the commission approves the merger of these systems, the Great Northern Pacific will form a road of 27,000 miles, extending from Chicago and Duluth to Seattle and Portland and Fort Worth, Dallas and Houston, Texas. The Chicago, Burlington & Quincy will not be included in the merger, although its stock is controlled by the Northern Pacific and Great Northern jointly.

AGAINST HARAHAN'S FIGURES

Stockholders' Committee Assails His Testimony Before I. C. C.

The minority stockholders' Protective Committee of the Chesapeake & Ohio Railroad issued yesterday a statement criticizing testimony given recently before the Interstate Commerce Commission by W. J. Harahan, President of the railroad, relative to a merger of the Chesapeake & Ohio. Mr. Harahan testified that the Erie would increase its operating revenue more than $2,000,000 next year, while the Chesapeake & Ohio's operating revenue would decline $6,000,000.

"Why this remarkable difference in Mr. Harahan's opinion as to the effect of political conditions upon the revenues of these two roads?" the committee asked. "In our judgment, any estimate of the earnings of any railroad made at this time is pure guesswork and it is difficult to understand why Mr. Harahan should make a statement that tends to depress the value of the securities of his own road and at the same time attempt to boost the earning power of the Erie road, which, for the period of six years ended Dec. 31, 1926, showed a deficit of $4,917,478 from the operation of its railroad proper."

LOSS FOR AUSTIN NICHOLS.

Company Reports $1,744,692 Net Deficit for Fifteen Months.

The report of Austin Nichols & Co., Inc., for the fifteen months ended on April 30 last, shows a net loss of $1,744,682 after expenses, depreciation, charges and provision for contingencies, comparing with a net profit of $360,140 in the year ended on Jan. 31, 1926. The fiscal year has been changed to end on April 30.

The consolidated statement of no par value common stock and of profit and loss shows a balance of $1,770,455 at April 30, 1927, after $306,565 preferred dividends and net loss, as compared with $3,750,445 at Feb. 1, 1926, after additional provision for depreciation and reduction of inventory to cost or market, whichever was lower.

The gross profit on sales in the fifteen months was $2,859,233, and gross income was $2,979,645. Selling and general expenses were $3,291,364, and the net operating loss before depreciation was $311,719. After depreciation of $307,836, the net loss from operations before charges, losses on branches and provision for contingencies, was $709,555.

Grants Northern Pacific Line Plea.

WASHINGTON, July 5 (AP).—Permission to abandon twenty-five miles of its Bitter Root branch between Florence and Hamilton, Mont., was given the Northern Pacific Railroad today by the Interstate Commerce Commission. The railroad will build an equal amount of new track on the east side of the Bitter Root River.

NEW YORK TITLE AND MORTGAGE COMPANY

STATEMENT OF JUNE 30, 1927, SHOWS

Capital Funds

$42,850,057

as follows:

Capital	$15,000,000
Surplus	$20,000,000
Undivided Profits	$ 7,850,057
Total	$42,850,057

This is the largest guarantee fund of its kind in the world. It assures protection to all holders of the Company's policies and guaranteed mortgages.

The two largest mortgage banks of Europe, regarded as among the safest of financial institutions, have the following total Capital Funds, December 31, 1926, expressed in dollars at the current rate of exchange:

Credit Foncier de France, Paris	$16,509,556.00
Gemeinschaftsgruppe Deutscher Hypothekenbanken, Berlin (Association of German Mortgage Banks)	$16,074,190.00

NEW YORK TITLE AND MORTGAGE COMPANY

Head Office: 135 Broadway, New York City

Insures Titles to Real Estate anywhere in the United States of America.

Lends Money on bond and first mortgage in Greater New York, Westchester County and Long Island.

Supplies first mortgages and mortgage certificates, guaranteed as to principal and interest, to yield 5% and 5½%.

ELEVEN OTHER CONVENIENTLY LOCATED OFFICES

SECURE AS THE BEDROCK OF NEW YORK

The facilities of our

Montreal Office
145 St. James Street

are available to persons vacationing in Canada and to those having an active interest in Canadian securities, who wish to keep in contact with markets in their securities.

Direct Private Wire Connections to New York Office

Orders executed in all markets

Billings, Olcott & Co.
MEMBERS NEW YORK STOCK EXCHANGE
52 Broadway, New York

Associated Gas & Elec. Co.
Deb. 5½s, 1977
Central Power & Light Co.
1st 5s, 1956
Oklahoma Gas & Elec. Co.
1st 5s, 1950
Standard Power & Light Co.
Deb. 6s, 1957
United Light & Power Co.
Deb. 6s, 1975

WIRES TO BOSTON—CHICAGO
DALLAS—HARTFORD—MONTREAL
PHILADELPHIA—QUEBEC & TORONTO
JENKS, GWYNNE & Co.
30 BROAD ST.
MEMBERS N.Y. STOCK EXCHANGE AND N.Y. COTTON EXCHANGE

Bonds for Investment
Harris, Forbes & Co
Pine Street, Corner William
Uptown Office, 475 Fifth Ave.

Frederick Peirce & Co.
BONDS FOR INVESTMENT
30 Wall Street, New York
257 So. Fifteenth St., Philadelphia

Our Weekly Review of
Stocks - Cotton *and* Sugar
Sent on request
INQUIRIES INVITED
WADE BROS. & Co.
MEMBERS
New York Stock Exchange
New York Cotton Exchange
New York Coffee and Sugar Exchange
New York Produce Exchange
Chicago Board of Trade
Associate Members N.Y. Curb Market
Rubber Exchange of N.Y., Inc.
60 Beaver St., New York, N.Y.
Telephone Bowling Green 4243

DAILY BULLETIN
Copy on request
McCLURE, JONES & CO.
Members New York Stock Exchange
Phone Rector

Samuel Ungerleider & Company
Eleven Wall St., New York
Telephone Whitehall 6920
MEMBERS
New York Stock Exchange
Pittsburgh Stock Exchange
Chicago Board of Trade
Cleveland Stock Exchange
Columbus Stock Exchange
Detroit Stock Exchange
Associate Members
New York Curb Market
New York
FINDLAY, OHIO COLUMBUS, OHIO
CANTON, OHIO ZANESVILLE, OHIO
CLEVELAND, OHIO DETROIT, MICH.
Direct Private Wire

Underwriters—Distributors
of high grade
Railroad, Public Utility and Industrial Bonds
McKinley & Company
Members New York Stock Exchange
44 Wall Street, New York

The One Utility

Supplying water to cities and towns is the only truly indispensable public utility service.

Modern methods of finance, applied to this age-old industry, now make it possible for you to participate in the profits of water works companies, the securities of which enjoy many strong and unusual safeguards.

An interesting booklet has been prepared on this subject, and we shall be glad to mail you a copy, if interested.

G. V. Grace & Co.
Originators-Underwriters-Distributors of Investment Securities
34 Pine Street New York

The New York Times is publishing day-by-day chapters of the epic story of the flight of the America as it winged its way through fog and storm across the Atlantic. Commander Byrd himself is reporting the trip and giving the conclusions resulting from the experience. The New York Times alone in New York is publishing the narrative.—Adv.

Railroad Securities Co. 4s
Dayton Power & Light 5s, 1941
Interstate Power 5s & 6s
Ferrer Sugar 7½s, 1939
Fort Pitt Traction 5s, 1936
Santa Catharina 8s, 1947
"St. Paul" Bonds & Ctfs
Electrical Securities 5s

Specialists in

Registered Bonds
All Issues

"Baby Bonds"
($100 and $500 Bonds)
All Issues

Liberty Bonds

Battelle, Ludwig & Co.
Members New York Stock Exchange
25 Broad St. New York
Telephone Hanover 8531

Southern Advance Bag & Paper Co., Inc.

1st Mtge. 6%
Sinking Fund Gold Bonds

Due June 1, 1947

Price 99½ and interest
to Yield over 6.00%

PRINCE & WHITELY
Established 1878
Members New York Stock Exchange
25 BROAD ST. NEW YORK
Uptown Office: Hotel St. Regis

Southwest Gas Company

First (Closed) Mortgage 6½%
Sinking Fund Gold Bonds
Due May 1, 1937.

Serves important sections of Texas and Oklahoma with natural gas for domestic and industrial consumption under favorable franchises and contracts. Net earnings over three times interest requirements.

Listed on Boston Stock Exchange.

Price 98½ and interest
to yield 6.70%

(Each bond carries stock purchase warrant entitling holder to purchase Company's Common Stock)

Circular on request

EDMUND SEYMOUR & Co. Inc.
Established 1889
44 Wall St., New York
Tel. Beekman 3340

Chicago, Milwaukee, St. Paul & Pacific Railroad Co.

50 Year 5% Mortgage
Gold Bonds
Due Feb. 1st, 1975
When issued

Circular on Request

W.E.R. Smith & Co.
Established 1899
Members New York Stock Exchange
111 Broadway New York

Exempt from the Federal Income Tax

St. John's County, Florida

5% Bonds
due January 1, 1946

St. John's County includes St. Augustine, the oldest city in the United States, and is located about 30 miles south of Jacksonville.

Price 100¾ & Interest
Yielding 4.95%

Founded 1857
Kountze Brothers
141 Broadway New York

NEW MEXICO PLANS DEBENTURE ISSUES

Short-Term Obligations for $500,000 to Be Sold—Bids on 6 Per Cent. Basis.

MUNICIPAL SALES IN JUNE

Total of $73,185,000 Reported—Newburgh School Bonds on Market Today.

One of the few instances on record when a State undertakes to sell an issue of debentures came to the attention of municipal bond dealers yesterday with the announcement that the State of New Mexico will sell an issue of $500,000 highway debentures on July 13. The debentures are issued in "anticipation of the collection of a five-cent gasoline tax," and are due $250,000 on July 1, 1928, and $250,000 on July 1, 1929. Bidders are asked to name the interest rate at not to exceed 6 per cent.

Rochester, N. Y., will be in the market on Wednesday with an issue of $740,000 seven-month notes, dated July 8, 1927, and due on Feb. 8, 1928, according to word received here yesterday.

Allentown, Pa., will sell $1,000,000 4 per cent. bonds on July 26, according to private advices. It is understood the bonds will be for a long term.

Awards scheduled for today include $2,300,000 Montreal, Quebec, and $1,000,000 City of Mobile bonds.

Offering of a new issue of $1,165,000 City of Newburgh, N. Y., 4¼ per cent. school bonds, due serially from 1928 to 1977, will be made today by Roosevelt & Son and Pulleyn & Co. at prices to yield 4 per cent.

New issues of State and municipal bonds authorized by voters in June amounted to $73,185,000, the Daily Bond Buyer of New York reports. This compares with $39,174,119 in the corresponding month in 1926. However, the total for the first six months of 1927 was $273,847,721, as against $294,419,705 for the first half of 1926.

Actual sales of State and municipal bonds, not all of which were distributed in the New York market, have been compiled by the Daily Bond Buyer as follows:

	June	6 mos. ending June 30.
1927	$132,234,930	$828,545,608
1926	145,016,326	743,318,668
1925	144,685,715	740,907,651
1924	186,307,401	830,779,456
1923	171,261,681	616,308,620
1922	166,748,241	734,157,276
1921	123,076,521	[illegible]
1920	41,031,374	[illegible]
1919	62,338,475	308,883,442
1918	21,366,792	134,133,084

GOODYEAR BONDS RECOVER.

Price Changes of Other Issues on Stock Exchange Generally Small.

Trading in bonds on the Stock Exchange was quiet, but prices were relatively steady. Industrial and railroad bonds finished slightly higher, as a rule, while the active foreign loans were a trifle lower. The comeback of Goodyear 5s of 1957, which broke sharply on Saturday, was a feature of the day. After touching a new low at 91¾, the market rushed up over 95 and closed firm. Other tire and rubber issues were steady and little changed. Steel, oil and sugar bonds showed small changes for the day.

In the rails, Missouri Pacific 5s of 1977 touched the low of the year at 97¾. Baltimore & Ohio issues were fairly active and tended higher. Chesapeake Corporation 5s moved forward again.

New York traction bonds were dull. The utility issues, as a group, showed few changes of importance. International Telephone and Telegraph 5½s gained fractionally on a sizable turnover.

Mexican bonds were dull despite reports that the Mexican Government will make the debt adjustment payments that are now due. French and Belgian issues turned active. Italian 7s eased under heavy selling.

MARTINEAU SIGNING BONDS.

Governor of Arkansas Must Write His Name 1,300 Times.

Making use of a signagraph, Governor Martineau of Arkansas and his associates, Secretary of State Carroll V. Cone, State Auditor James B. Higgins and State Highway Commissioner D. H. Blackwood, began yesterday the task of signing the notes of the issue of $13,000,000 State of Arkansas highway obligations, which were sold last month by a syndicate headed by Halsey, Stuart & Co.

The mechanism makes possible the signing of ten bonds at once and has a maximum capacity of 200 signatures an hour. Thus in order to sign the 13,000 bonds in the issue Governor Martineau may complete his task with 1,300 signatures. The instrument is not movable and is used only at the offices of the Signature Company, 1 South William Street.

TO ACQUIRE MORE UTILITIES.

Western Power, Light and Telephone Offering Notes for $1,000,000.

Acquisition by the Western Power, Light and Telephone Company of properties controlled by the Central States Telephone and Power Company and other utilities will follow the offering this week of $1,000,000 Western Power two-year 6 per cent. gold notes by A. B. Leach & Co., Inc., and Porter, Fox & Co., Inc. The companies to be acquired serve thirty-six communities, with a total population of 50,000 in Kansas and Oklahoma.

The notes will be a direct obligation of the issuing company. Combined net income of the companies to be acquired in the year to May 31 before depreciation and Federal taxes is given as $130,314.

Eldredge & Co. Buy Mobile Issue.
Special to The New York Times.

MOBILE, Ala., July 5.—Eldredge & Co. of New York today purchased from the City of Mobile a $1,000,000 paving bond issue. They paid a premium of $14,900 and accrued interest. The bid was made through the First National Bank of this city.

Pillsbury Mills Notes Called.

The entire issue of 5½ per cent. serial collateral trust notes of the Pillsbury Flour Mills, Inc., has been called for redemption on July 15 at par plus a premium of ¼ of 1 per cent. for each unexpired year or fraction thereof.

BOND SALES ON STOCK EXCHANGE—TUESDAY, JULY 5, 1927

Day's Sales.	U. S. Govt.	Domestic.	Foreign.	Total All.	Year to Date.	U. S. Govt.	Domestic.	Foreign.	Total All.
Yesterday	$386,100	$5,994,000	$2,089,000	$8,419,100	1927	$180,631,350	$1,189,978,050	$479,147,700	$1,849,757,600
Saturday	634,000	3,796,000	1,019,000	5,449,000	1926	159,413,100	1,149,964,500	345,694,850	1,655,072,450
Year ago	1,322,000	5,058,000	2,260,000	8,640,000	1925	204,560,760	1,368,310,375	382,174,000	1,955,045,135
Two years ago	802,150	8,366,000	2,460,500	11,628,650	1924	545,126,404	1,095,999,850	257,442,400	1,899,568,654

UNITED STATES GOVERNMENT LOANS.

High.	Date.	Low.	Date.	High 1927	Low 1927	Sales in 1,000s.		Issue.	Open.	High.	Low.	Last.	Net Change.	Bid.	Asked.	Yield.
103.1	Oct. 19, 1922	86.1	June 2, 1921	101.21	100.23	80	Liberty	3½s, 1932-47	101.00	101.00	101.00	101.00	..	101.31	101.00	3.27
102.25	Oct. 19, 1922	86.4	July 11, 1921	101.12	100.23	....	Liberty	3½s, registered	....	....	....	....	..	....	....	..
102.17	June 17, 1926	83.00	May 19, 1920	102.00	100.17	....	Liberty	1st 4s, 1932-47	....	....	....	....	..	101.00	....	..
102.10	June 18, 1925	83.25	May 19, 1920	101.00	100.15	....	Liberty	1st 4s, registered	....	....	....	....	..	....	....	..
102.12	July 8, 1924	81.12	May 20, 1920	100.10	100.00	....	Liberty	2d 4s, 1927-42	....	....	....	....	..	100.00	....	..
101.16	July 23, 1924	81.18	May 21, 1920	100.4	100.00	1	Liberty	2d 4s, registered	100.00	100.00	100.00	100.00	..	....	....	..
103.00	June 13, 1924	90.00	June 7, 1920	102.17	102.16	....	Liberty	1st 2d 4¼s, 1932-47	....	....	....	....	..	102.11	....	..
103.30	Mar. 9, 1927	84.00	May 21, 1920	103.30	102.28	30	Liberty	1st conv. 4¼s, 1932-47	102.31	103.00	102.31	103.00	+.3	102.30	103.00	3.87
103.15	Mar. 24, 1927	84.00	July 30, 1920	103.15	102.24	....	Liberty	1st conv. 4¼s, reg.	....	....	....	....	..	....	....	..
101.00	July 29, 1924	[illegible]	May 20, 1920	101.4	100.8	138	Liberty	2d conv 4¼s, 1927-42	100.10	100.10	100.9	100.10	..	100.10	100.11	3.31
[illegible]	Aug. 1, 1924	[illegible]	Dec. 20, 1920	100.31	100.5	32	Liberty	2d conv. 4¼s, reg.	100.8	100.8	100.6	100.7	..	....	....	..
102.23	Aug. 5, 1924	85.20	Dec. 20, 1920	101.21	100.23	33½	Liberty	3d 4¼s, 1928	100.26	100.28	100.26	100.27	+.1	100.27	100.28	3.48
102.21	Aug. 5, 1924	82.12	May 19, 1920	101.16	100.20	4	Liberty	4d 4¼s, registered	100.23	100.24	100.23	100.24	+.1	....	....	..
104.12	Mar. 9, 1927	82.00	May 20, 1920	104.12	103.13	58⅛	Liberty	4th 4¼s, 1933-38	103.23	103.23	103.21	103.21	—	103.21	103.22	3.87
104.6	Mar. 9, 1927	82.15	May 20, 1920	104.6	103.10	3	Liberty	4th 4¼s, registered	103.18	103.18	103.18	103.18	..	....	....	..
114.31	Mar. 17, 1927	98.1	Mar. 27, 1923	114.31	110.5	4	Treas.	4¼s, 1947-52	113.5	113.5	113.5	113.5	−.1	113.5	113.7	3.34
114.5	Mar. 17, 1927	98.20	Apr. 25, 1923	114.5	110.3	....	Treas.	4¼s, registered	....	....	....	....	..	....	....	..
109.9	May 19, 1927	100.9	Dec. 23, 1924	109.9	106.4	2	Treas.	4s, 1944-54	108.7	108.8	108.7	108.8	+.3	108.8	108.12	3.37
109.00	May 20, 1927	100.27	Apr. 17, 1926	109.00	106.13	....	Treas.	4s, registered	....	....	....	....	..	....	....	..
106.16	May 18, 1927	100.12	Mar. 23, 1926	106.16	103.5	....	Treas.	3¾s, 1946-56	....	....	....	....	..	105.9	106.13	3.36

Quotations after the decimal point in the above table represent one or more 32ds of a point.

SHORT TERM NOTES.

Anaconda Copper...6 Jan., 1929	103	103¼
B. & O. R. R., ser. 5 July, 1929	102⅞	103¼
Cent. Nat. Rys. ... Feb., 1929	99⅞	100⅜
Chi., R. I. & Pac. 5 July, 1929	100⅛	100⅜
Continental G. & E. 5 Nov., 1927	100	100¼
Cunard S. S. ....5 Dec. 1, '27	100	100¼
Edis. El. Ill., Bost. 4½ Jan., 1928	99⅞	100⅛
General Cigar ... Dec., 1927	100⅛	100½
Do ....6 Dec., 1928	101	101⅝
Do ....6 Dec., 1929	101⅜	102¼
Gen. Petroleum ...5 Apr., 1928	100⅛	101
Goodrich, B. F. ... Jan. 15, '28	[illegible]	100⅜
Do .... Jan. 15, '29	99⅛	99⅞
Humble O. & R. ...5½ July 15, '32	101½	102
Hudson, J. L. ... [illegible]	[illegible]	[illegible]
Lake S. & Mich S. 4 Sep., 1928	99	99⅝
Macy (R. H.)......5½ Oct., 1927	100⅛	100¼
Magnolia Pet. Co. 4½ Feb. 15, '28	[illegible]	100¼
Ore. Short Line...5 Dec., 1929	98⅞	99½
Pure Oil Co. ......6½ June, 1930	103⅛	104
Saks Realty Lease 6 Oct., 1928	[illegible]	[illegible]
Std. Oil of N. Y. ... May, 1932	[illegible]	[illegible]
Un. Lt. & Pr. .....5½ Sep. 1, 1928	100⅛	[illegible]

FOREIGN BONDS.

[illegible]

DOMESTIC BONDS.

[illegible]

THE TREASURY STATEMENT.

Special to The New York Times.

WASHINGTON, July 5.—Revenue receipts and expenditures as of close of business July 1.

Receipts.	This Month.	Corr. Period Last Year.	Fiscal Year 1928.	Corr. Prd. Fiscal Year 1927.
Customs	[illegible]	[illegible]	[illegible]	[illegible]
Internal rev. income and profits tax	19,930.17	[illegible]	19,930.17	[illegible]
Misc. int. revenue	[illegible]	[illegible]	[illegible]	[illegible]
Railroad securities	6,744.07	[illegible]	6,744.07	[illegible]
All others	[illegible]	[illegible]	[illegible]	[illegible]
Trust fund rcts. reappropriated for investments	114,575.50	[illegible]	114,575.50	[illegible]
Proceeds sale of surplus property	[illegible]	107,910.09	[illegible]	107,910.09
Rcts. from misc. sources credited direct to app'ns	[illegible]	[illegible]	[illegible]	[illegible]
Other miscellaneous	[illegible]	[illegible]	[illegible]	[illegible]
Total ordinary	[illegible]	[illegible]	[illegible]	[illegible]
Excess of ord. rcts. over total expns. against ord. receipts	[illegible]	24,971,302.12	[illegible]	24,971,302.12
Excess of total expn's chargeable against ord. rcts	$1,559,904.32	[illegible]	1,559,904.32	[illegible]
Total expns. chargeable against ord. receipts	$6,728,940.61	$24,898,010.33	$6,728,940.61	$24,898,010.33
Balance today, $281,861,184.43.				

$4,000,000 IN BONDS PLACED ON MARKET

Kroehler Manufacturing Co. to Finance Expansion—Berlin Issue Oversubscribed.

Two issues, one industrial and one municipal, comprise the offerings of new bonds today. The former is an issue of $4,000,000 Kroehler Manufacturing Company 5½ per cent. debentures, due on Jan. 1, 1929 to 1936, which is being offered at prices to yield 5 to 5.50 per cent. by the First Trust and Savings Bank of Chicago and the Continental and Commercial Company.

The Kroehler company manufactures upholstered furniture. Proceeds of this issue will be used for the acquisition of the business of the Valentine-Seaver Company of Chicago and the purchase of the minority stock of the Kroehler Manufacturing Company, Ltd.

The J. Henry Schroder Banking Corporation has received advices from its London offices that the £5,000,000 City of Berlin thirty-year 6s offered there at 96½ was more than twice oversubscribed.

The National Fireproofing Company is planning a $3,000,000 bond issue. It is understood that shareholders of the company will vote on Sept. 1 on the issue. As of Jan. 1, 1927, the funded debt of the company consisted of $638,000 first mortgage bonds.

STINNES RETIRING NOTES.

$328,000 to Be Paid Soon, Bringing Reductions to $2,900,000.

Halsey, Stuart & Co. and A. G. Becker & Co. announced yesterday that an additional $328,000 of 7 per cent. notes of the Hugo Stinnes Corporation are soon to be retired. This will bring the total retirements of the $25,000,000 of securities which were offered in November, 1926, to 8 per cent. In eight months, it was shown, $2,000,000 in Stinnes securities have been retired, setting what is believed to be a record for the percentage of issues retired by anticipation of sinking fund in so brief a time.

The current position of the Hugo Stinnes Corporation, as shown by the balance sheet as of April 30, 1927, reveals current assets of $6,602,428, current liabilities of $3,500,642, and the margin of assets over liabilities as $3,101,786.

GUARANTEED STOCKS.

[illegible]

More than a list of bonds—

Investment Securities

The Investment Security List provides a monthly guide for advantageous bond purchases.

In the July List attractive features of some of the bond issues are clearly presented in outline form.

Send for Investment List 5

THE EQUITABLE TRUST COMPANY

F. S. Smithers & Co.
Members New York Stock Exchange
19 Nassau St. New York

Investment Securities

PALMER & CO.
MEMBERS NEW YORK STOCK EXCHANGE
44 WALL STREET
NEW YORK

Corporate Financing

Dominick & Dominick
Members New York Stock Exchange
115 Broadway, New York

Lawrence Stern and Company

RAILWAY EQUIPMENT SECURITIES

231 So. La Salle Street, Chicago

EVANS, STILLMAN & CO.
Members New York Stock Exchange
60 BROADWAY NEW YORK

GRAIN
Stocks
Cotton
Provisions

Daily Market Letter upon request

Established 1876
Jackson Bros. & Co.
Members New York Stock Exchange
Members Chicago Board of Trade
Members N. Y. Produce Exchange
and other Principal Exchanges
2-8 Broadway, New York
Chicago Winnipeg
Private wires to all important markets

Convertible Bonds

We have prepared a list of bonds with convertible privileges expiring within the next twelve months.

Investors may find this list valuable in avoiding loss from failure to exercise conversion privileges.

Copy on request

Tucker, Anthony & Co.
120 Broadway
Members New York Stock Exchange

FINANCIAL ENCYCLOPAEDIA

CURRENT LIABILITIES:

Every business enterprise has obligations to meet. Those falling due immediately, or within a few months, or during the current accounting period, are termed current liabilities. They may include various items, such as accounts due, notes payable or accrued interest and dividends. It has been said of companies that they become technically insolvent when they are unable to meet obligations as they fall due in the ordinary course of business. This explains the importance of maintaining enough assets in liquid form to provide for all such demands. Current assets should always be materially in excess of current liabilities. The greater the ratio of such assets to such liabilities, all other things being equal, the better the credit of the corporation.

G. E. Barrett

G. E. Barrett & Co.
Incorporated
INVESTMENTS
New York Chicago

United States Government Obligations
Bankers Acceptances
Domestic and Foreign Securities
Complete Statistical and Investment Service.
THE *Shawmut Corporation*
OF BOSTON
The Investment Service of the Shawmut Bank
NEW YORK OFFICE
14 Wall Street

Rossia Insurance Co.
OF AMERICA
Circular on request
RAYMOND M. SMITH & CO.
INC.
68 William St. New York City
John 4630

HENRY CLEWS & CO
7-9-11 BROADWAY (Ground Floor)
Tape Quotations Magnified on Screen
BOND STOCKS
Letters of Credit
BRANCHES
255 Broadway
* 255 Fifth Ave.
36 Union Sq.
51 E. 42d St.
210 Fifth Ave.
139 E. 57th St.
44 Court St., Bklyn.

History and Analysis of the GROWTH IN THE USE OF LACQUERS
Sent upon request
WATSON & WHITE
Members New York Stock Exchange
149 Broadway New York

Lehigh Portland Cement
FREDERIC H. HATCH & CO.
70 Pine St., N.Y. ESTABLISHED 1888 WIRE CONNECTIONS Tel. Han. 6850
BOSTON-CHICAGO-PHILADELPHIA-PITTSBURGH-TROY

PERMANENT FINANCIAL RECORDS

THE NEW YORK TIMES prints a limited number of the day's editions on pure rag paper, which lasts indefinitely in bound files. Advertisers placing financial notices in The Times may know, therefore, that their announcements appear in the newspaper preferred above all others for its current advertising value, and one which in addition is a permanent record.

NEW ISSUE OF STOCK BY UTILITY OFFERED

200,000 Preferred No-Par Shares of American Water Works on Market Friday.

OLD PREFERRED REDEEMED

Subsidiary of the Company to Acquire Two Properties in West Virginia.

The 200,000 shares of 6 per cent. preferred no-par stock to be issued by the American Water Works and Electric Company, Inc., in furtherance of a recapitalization plan, will be offered on Friday by W. C. Langley & Co. Holders of old 7 per cent. first preferred stock, which is to be retired and of which $14,050,000 is outstanding, have the right to exchange their holdings share for share for the new preferred, receiving $11 a share in cash and an adjustment of dividends.

Recapitalization of American Water Works was announced on June 16. Under its provisions the $13,282,321 o. $2 par common stock of the old company will be exchanged for new no par stock in the ratio of two new shares for each one of the old. The old 7 per t. preferred was called for redemption yesterday at 110, on which date the exchange offer expired.

Among the purposes for which American Water Works may use the new capital derived from the preferred stock offering, is the acquisition of the West Virginia Utilities Company from the Southern Cities Utilities Company. These properties, which serve Morgantown, W. Va., and vicinity, will become part of the Monongahela West Penn Public Service Company, an American Water Works subsidiary.

In a statement issued yesterday American Water Works said:

"The electrical properties of the companies serve about 950 communities in the great industrial area in Western Pennsylvania, adjacent to Pittsburgh, and in Northern West Virginia, Central and Western Maryland and Eastern Ohio. The water companies serve over 140 communities throughout the United States. The population of the territories is in excess of 3,500,000.

"The first preferred stock is being issued to provide for the redemption of the 7 per cent. first preferred stock of American Water Works and Electric Company, Inc. (of Virginia), all of whose properties the company is acquiring, and for certain other acquisitions and for other corporate purposes."

Bond and Stock Offerings Of $10,208,500 Made Today

A total of $10,208,500 of new securities will be publicly offered today by New York banking houses and syndicates, an unusually small total considering the absence of any sizeable financing on the previous day. Of the total, $5,165,000 consists of bonds and the remainder preferred stock.

The new bond offerings are classified as follows:

Industrial	$4,000,000
Municipal	1,165,000

CURTIS STOCK OFFERED.

14,000 Shares of Cumulative $7 Preferred on Market.

J. A. Sisto & Co. and the Old Colony Corporation will offer today 14,000 shares of cumulative dividend preferred stock, no par value, of the Curtis Publishing Company, publishers of The Saturday Evening Post, The Ladies' Home Journal and The Country Gentleman.

The offering price is $114 a share, carrying dividend from July 1, 1927, to yield about 6.14 per cent. The shares were purchased privately and do not represent new financing.

The capitalization of the Curtis Publishing Company consists of 900,000 shares of $7 cumulative dividend preferred stock of no par value and 900,000 shares of common stock without par value. The company has no funded or other debt except current monthly accounts. Among its assets at the close of 1926 were $27,000,000 in cash, United States Government bonds and other investments.

Utility Shares on Market.

Bonbright & Co., Inc.; Eastman, Dillon & Co., W. C. Langley & Co. and Harper & Turner offer a new issue of 35,000 shares of the Pennsylvania-Ohio Power and Light Company $6 cumulative preferred stock at $98.50 and accrued dividends, to yield 6.09 per cent. Proceeds will be used to retire 30,462 shares of 8 per cent. preferred stock.

The Place Of Honor On Your Investment List Belongs To PRUDENCE-BONDS

Wherever safety comes first in first mortgage securities, PRUDENCE-BONDS come first in first mortgage selections.

For, 5½% PRUDENCE-BONDS are secured by something even greater than first mortgages on income-earning properties.

They are protected by the same liberal equities that your own bank requires when it makes a collateral loan.

They reflect in the elaborate safeguards that surround them the sound conservative influence of the banking officials who sit at the Prudence council table.

And the strongest manifestation of this banking influence is that every dollar of interest and principal is Guaranteed to maturity by more than $14,000,000 of The Prudence Company's *own* Capital, Surplus and Reserves.

Confer with us today on the subject of July investments.

For the convenience of our clients, our offices will be open evenings until 8 P. M., Saturdays 3 P. M., until July 9th. Monday evenings until 9 P. M.

The PRUDENCE COMPANY, *Inc.*
Under Supervision N.Y. State Banking Dept.
331 Madison Avenue, at 43rd Street, New York
162 Remsen Street, Brooklyn, N.Y. 161-10 Jamaica Ave., Jamaica, N.Y.

Mail Coupon for Booklet

Reg. U.S. Pat. Off. © 1927, P. Co., Inc.

TEAR OUT AND MAIL
THE PRUDENCE COMPANY, Inc.
(address nearest office)
Gentlemen: Without obligation on my part please send booklet "Prudence-Bonds Provide the Guarantee that Prudence Demands." F.F.1001
Name
Address

When is a bond a speculation?

"I HAVE invested my money in bonds, but they do not seem to be as stable as good stocks," said an investor to the Compton Service Department. "What is wrong?"

The truth of the matter was that, even though he had bought bonds, he had not *invested* his money at all—he was speculating without knowing it. *Eighty per cent* of his holdings, although diversified as to type, were high-rate issues and were distinctly of second grade.

With little substantial security behind them, these bonds were sensitive to wide market fluctuations. This investor had bought them because of their high return, overlooking the importance of *diversification in yield*, with a strong foundation of conservative securities, relatively stable in price.

To strengthen his list, the Compton Service Department recommended a few switches to well-secured first mortgage utilities, industrials, and senior railroad issues. His return was reduced a bit, but he was reasonably assured of stability and *permanent return*.

Investment conditions have changed. It is not easy now to obtain the high yields that were available on even the soundest securities a few years ago. Many investors, seeking to maintain a generous return, place *too large* a part of their capital in high-rate issues, at the sacrifice of the proper element of safety and stability.

Scrutinize some of your high-rate bonds and see if they are also high-grade bonds. With a copy of our Personal Investment Guide you can conveniently analyze your holdings for yourself. We will gladly send you a copy if you will request it on your letterhead.

WILLIAM R. COMPTON COMPANY
44 Wall Street, New York
St. Louis Detroit Chicago Boston Cincinnati
Kansas City New Orleans

New Issue

35,000 Shares
The Pennsylvania-Ohio Power & Light Company
$6 Cumulative Preferred Stock

Issuance of this Preferred Stock has been authorized by the Public Utilities Commission of Ohio

Mr. H. A. Clarke, Vice-President of the Company, advises as follows:

Business The Company owns or leases properties supplying electricity for power and light to the district in and about Youngstown, Ohio, and to the Penn-Ohio Edison Company's system in Pennsylvania and Ohio. The Company also controls certain transportation properties.

The cities and towns in the greater part of this territory form practically one continuous community. This concentration of population, coupled with the intense industrial activity forms a market which holds unusual possibilities for further expansion in the demand for electric power.

Purpose of Issue The proceeds from the sale of this issue of Preferred Stock will be applied to the retirement of the entire outstanding amount, 30,462 shares, of the Company's 8% Preferred Stock.

Earnings Earnings of The Pennsylvania-Ohio Power & Light Co. and Subsidiaries for the twelve months ended May 31, 1927, were over 3½ times the annual dividend requirements, as shown in the letter, on the total amount of Preferred Stock to be outstanding, upon completion of this financing. After depreciation and all prior charges earnings were over 3 times such annual dividend requirements. The percentage of gross earnings from electric light and power and miscellaneous business is more than 92% while the proportion from electric railway operations is less than 8%, most of the latter being from interurban lines.

Restrictions No Preferred Stock can be issued having priority with respect to dividends or upon liquidation or dissolution, over this issue. Additional Preferred Stock can be issued only when net earnings available for dividends on the Preferred Stock for twelve months have been at least two times the annual dividend requirements on the Preferred Stock outstanding, including that to be issued.

This Preferred Stock is offered when, as and if issued and received by us and subject to approval of proceedings by counsel

at $98.50 per share and accrued dividends, to yield 6.09%

Bonbright & Company
Incorporated
W. C. Langley & Co.

Eastman, Dillon & Co.
Harper & Turner

The information contained in this advertisement has been obtained from sources which we consider reliable. While not guaranteed, it is accepted by us as accurate.

We recommend—

The Hudson Coal Co.

First Mortgage S. F. 5% Gold Bonds
due 1962

For the following reasons:

1. Security—An absolute first mortgage on anthracite properties formerly owned by Delaware & Hudson and Northern Coal & Iron Co. and estimated to contain 540,000,000 tons of unmined coal. Net assets exceed $2,000 per bond.
2. Marketability—Listed on the New York Stock Exchange.
3. Yield—At prevailing market quotations these bonds yield an attractive return in the current money market and by comparison with similar issues as revealed by the following:

	Current Price	Yield
Phila. & Reading Coal & Iron Ref. 5s, 1973	102	4.90%
Lehigh Valley Coal Ref. 5s, 1964	101½	4.93%
Hudson Coal First 5s, 1962	98½	5.09%

Descriptive circular sent on request for AB-3.

John Nickerson & Co.
61 Broadway
St. Louis New York San Francisco

An Attractive List of MUNICIPAL SECURITIES

immediately available for reinvestment of mid-year funds.

PRICED TO YIELD 4.05% to 6.00%

AMOUNT	DESCRIPTION	DUE	PRICE
	Florida Issues		
$100,000	CHARLOTTE CO. ROAD 6'S	12-1-45-52	100.00
145,000	KISSIMMEE IMPROVEMENT 6'S	3-1-56	5.75
248,000	ORANGE CO. ROAD 5'S	7-1-45-48	4.75
264,000	OSCEOLA CO. ROAD 6'S	5-1-36-50	5.60
100,000	PALATKA PAVING 6'S	1-1-30-37	5.25
100,000	SARASOTA IMPROVEMENT 6'S	4-1-30-35	5.75
137,000	ST. PETERSBURG S. D. NO. 3 5½'S	4-1-37-54	5.00
100,000	TITUSVILLE STREET 6'S	4-1-28-37	5.50
	Texas Issues		
55,000	BAYLOR CO. ROAD 5½'S	4-10-46 & 49	4.75
80,000	CROWELL IND. SCH. DIST. 5½'S	5-1-29-67	4.80
75,000	DENTON RFDG. 5'S	4-15-51-58	4.60
78,000	DICKENS CO. RFDG. 5½'S	3-15-31-39	4.75
61,000	DUVAL CO. RFDG. 5'S	3-1-50-67	5.00
41,000	GORMAN RFDG. 6'S	3-1-40-51	5.50
75,000	KINNEY CO. ROAD 5'S	3-31-31-46	4.90
45,000	LITTLEFIELD SEWER 6'S	1-10-42-62	5.25
150,000	LUBBOCK ISD. RFDG. 5'S	6-10-40-67	4.60
74,000	McALLEN RFDG. 6'S	12-15-46-66	5.25
137,000	PAMPA IND. SCH. DIST. 5½'S	3-15-31-67	4.80
90,000	TRINITY CO. ROAD 5½'S	4-10-50-53	4.90
43,000	WORTHAM FDG. 6'S	12-1-41-53	5.20
	Miscellaneous Issues		
66,500	DODGE CITY, KANSAS, B. of E. 4¾'S	4-15-31-47	4.65-4.15
208,000	DYER CO., TENN. ROAD 4¾'S	3-1-37-57	4.60
208,000	HOUSTON (MAGNOLIA PK.), TEXAS, FDG. WARRANT 6'S	3-1-28-50	4.75
70,000	TULSA, OKLAHOMA, W. W. 5½'S	2-1-40	4.30

General Market Attorney's Opinion on Each Issue

Complete Details on Application

THE BROWN-CRUMMER COMPANY
WICHITA KANSAS
Established 1892

AMONG the properties of the petroleum subsidiaries of Cities Service Company financed through Henry L. Doherty & Company are 4,000 wells, 7 refineries, 3,000 tank cars, 1,000 miles of oil pipe-lines and a fleet of ocean-going tank ships.

HENRY L. DOHERTY & CO.
60 Wall Street, New York
Branch Offices in principal cities

HENRY L. DOHERTY & CO.
Rm. 71-79, 60 Wall Street, New York
Please send me copy of your booklet "Serving a Nation" and information about Cities Service investment securities.
Name
Address
City

CONSULTING, CONTRACTING AND MANAGING ENGINEERS IN NATURAL GAS AND ITS PRODUCTS

Hope Engineering & Supply Co.
Home Office—Mt. Vernon, Ohio

ESTABLISHED 1905

INVESTIGATIONS — REPORTS

Builders of Oil and Gas Pipe Line Systems complete, including Oil Pumping Stations, Gas Compressing Stations, Gasoline Recovery Plants, and City Distribution Systems.

The New York Times alone among New York newspapers is publishing the thrilling and illuminating story of the America's flight as told by Commander Byrd personally. Order The Times at a news stand to avoid missing any part of the account.—Advt.

An Executive

An Executive, wide experience, ability, looking for a large company that needs building up; will work on percentage basis; best references.

G 79 TIMES.

New York Trust Co.

We recommend the purchase of New York Trust. Earnings just reported for the last quarter equaled $10.24 per share.

EARNINGS

1923		$23.90
1924		25.85
1925		33.34
1926		37.70
1927	(1st 6 mos.)	19.06

Dividend 20%. Book Value $325

Paul Bauer & Co.
7 Wall St., New York
Phone Whitehall 2752

If interested in purchasing bank stocks on the deferred payment plan, write for Circular T-24.

8% N.C.C.A. Certificates

An Attractive Investment

1—National Cash Credit Ass'n. is a holding Company with 8 subsidiary companies having 21 offices in 7 States.

2—N. C. C. A. Certificates of Indebtedness are a first lien and a direct obligation against the entire assets of the Association

3—There are over 5,000 holders of N. C. C. A. Securities

4—They are redeemable on demand at any time after one year.

5—Carrying interest at the rate of 8% your investment doubles in 9 years.

6—They are issued in sums of from $25,000 down to $25.00.

7—Interest can be drawn monthly which enables you to re-invest funds promptly or meet monthly expenses.

8—The Association has shown consistent growth and substantial increase in profits every year

Write for Circular 14

National Cash Credit Corp.
40 Journal Sq.
Jersey City, N. J.
NCCA ORGANIZATION 14
Name
Address

INSURANSHARES CORPORATION
Ask for Booklet T
67 Wall St., New York
TELEPHONE WHITEHALL 9083

On the Market for a Quick Sale

NEW four story fireproof daylight building, 133,000 square feet, sprinkled, 350-feet trackage with dock; modern heating, lighting, power machine wiring, fine general offices; land for expansion.

Located in Kansas City, Missouri, one of the world's largest railroad centers, serving a rapidly growing territory with a population of ten million people.

Property ideal for assembling, manufacturing or mail order plant, adjoins Montgomery Ward & Co. near Ford Motor Co. and Sheffield Steel Corporation.

Write for full details

ENNIS-EDWARDS REALTY CO.
NEW YORK LIFE BLDG.
KANSAS CITY, MISSOURI

Big Move Ahead in Rails?

In the last two years other railroads and allied interests have purchased nearly $600,000,000 of railroad securities thus decreasing the floating supply. These figures compiled in detail for the first time and discussed in connection with the merger situation point to unusual possibilities in certain rail stocks. Get your

FREE ACQUAINTANCE COPY

of the July 6th issue of *The Financial World* which has been profitably guiding investors for 25 years. Just write your name and address on this "ad" for your FREE copy. Do it today.

The FINANCIAL WORLD
Louis Guenther, Publisher
America's Investment Weekly
'33 Park Place New York

TO FIGHT TROLLEYS IN UNIFIED TRANSIT

Untermyer to Contend Surface Lines Are Unprofitable and Should Not Be Included.

DATA TODAY OR FRIDAY

Commission's Survey of These and Elevated Systems Almost Done—Latters' Earnings to Be Shown.

Testimony to show that the surface lines of the city are generally unprofitable and should not be included in any unified transit system to be acquired by the city will be offered today or Friday by Samuel Untermyer, special counsel of the Transit Commission, at the hearing before the commission. Later testimony will be given as to the earnings of the elevated lines in an effort to determine whether or not the city should make special effort to include them in any plan of readjustment.

This testimony will be in the form of surveys and tabulations of reports by members of the commission's engineering and accounting staffs. A thorough study of surface and elevated road earnings has been practically completed and is expected to show that neither type of transit facility is making money, although for other reasons Mr. Untermyer and the commission may make an effort to include the elevated lines in any plan they may prepare.

The study of the surface lines is considered of importance in the inquiry because it was upon the question of their inclusion the break in negotiations occurred between Mr. Untermyer and the commission on the one hand and representatives of the B. M. T. on the other. As the Interborough system now includes no surface lines, this question has not come up in the negotiations with representatives of the Interborough and these negotiations are still in progress.

The testimony of the commission's experts, who have made the survey, is expected to sustain the contention that Mr. Untermyer has already made in the course of the hearings that the B. M. T. surface lines are at least unprofitable and that the city could not afford to consider their acquisition. Mr. Untermyer's tentative plan contemplates leaving out the B. M. T. elevated lines and the recapture of its subway system, but it is believed that Mr. Untermyer and the commission would be willing to resume negotiations with the B. M. T. representatives with a view to their inclusion in a readjustment plan, if the company representatives should be willing to negotiate with the understanding that the decision not to include the surface lines was definite.

Mr. Untermyer visited the offices of the commission at 270 Madison Avenue during the day and conferred with Colonel William C. Lancaster, the commission's chief engineer, and other members of the staff. The surface line situation was discussed at this conference and Mr. Untermyer also received from Colonel Lancaster suggestions for providing the B. M. T. elevated lines with direct access to Manhattan in the event of recapture by the city of the company's subway systems, over the lines of which some of the elevated trains now run.

In accordance with his policy of inviting suggestions and criticisms, Mr. Untermyer will continue to call representatives of civic organizations today and later in the week. It is likely that former Mayor John F. Hylan will be called as a witness during the next two or three hearings.

EXPLAINS GASOLINE PRICE.

Standard Oil Co. in The Lamp Gives Reasons for Firmness.

The retail price of gasoline has not declined as has crude oil because of a large number of factors between "the well and the curb pump," according to the Standard Oil Company of New Jersey in its house organ, The Lamp.

The company cites as reasons "the cost of temporary storage for accumulation purposes in the oil fields, the pipe line charge, the cost of loading on board tankers at a gulf port and the freight around to New York Harbor."

"There is further," it adds, "the expense of unloading and storage at the refinery and, of course, a considerable manufacturing charge for putting it through the various processes of distillation and treatment."

NEW CONTRACTS MADE WITH RUSSIANS FOR OIL

Standard of New York and Vacuum to Distribute Products in Foreign Territories.

Two American oil companies, the Standard Oil Company of New York and the Vacuum Oil Company, have entered into contracts for the purchase of Russian oil products, it became known yesterday. The oil so purchased will be marketed by these companies in Europe and the Near East.

So far as Vacuum is concerned, the contract recently signed with A. E. Kalnin, General Representative and Vice Chairman of the Russian Naptha Syndicate of Moscow, is an extension of an old arrangement covering the purchase of Russian refined oils. The previous contract is understood to have called for the purchase of more than 400,000 tons and this is said to be the same volume called for in the new arrangement. Vacuum has been using Russian petroleum for some years in its European refineries.

The Standard of New York, it was said yesterday, has arranged to purchase a minimum of 500,000 tons of Russian oil over a period of five years and under its contract will have exclusive selling rights to Russian fuel oil in Turkey, Port Said and Colombo. A previous contract of the Standard of New York called for the purchase of a minimum of 500,000 tons and a maximum of 1,000,000 tons of kerosene over a period of three years. This contract, with some variations, has been extended for five years.

OIL OUTPUT REACHES A NEW HIGH RECORD

Gross Average Production Each Day Last Week Is Reported at 2,535,550 Barrels.

INCREASE PUT AT 24,800

Total East of California Showed an Advance, While That State Fell Off—June Imports Drop.

A new high record for crude oil production in the United States was established last week, according to the American Petroleum Institute, which estimates that the gross average daily output was 2,535,550, against 2,510,750 in the week ended June 25, an increase of 24,800 barrels. The previous week was also the previous high.

The daily average production east of California was 1,908,150 barrels, an increase of 32,500 barrels, California production having fallen 7,700 barrels, to 627,400 barrels daily. The Oklahoma field alone was responsible for a gain of 27,700 barrels, while West Texas production advanced 16,350 barrels. Earlsboro and Seminole are credited with the Oklahoma gain, while Pecos County was responsible for the West Texas increase.

The following are estimates of daily average gross production by barrels and by districts for the weeks ended July 2 and June 25, 1927, and July 3, 1926:

	July 2, 1927.	June 25, 1927.	July 3, 1926.
Oklahoma	362,400	374,900	466,450
Kansas	116,900	117,900	102,350
Panhandle Texas	121,000	125,500	62,150
North Texas	97,300	98,300	94,900
West Central Tex.	75,150	73,900	83,750
West Texas	134,400	118,350	83,900
East Central Tex.	14,000	13,650	16,050
Southwest Texas	31,700	32,000	30,750
North Louisiana	50,300	49,900	68,300
Arkansas	111,350	113,100	142,650
Coastal Texas	125,050	125,600	94,150
Coastal Louisiana	13,850	13,800	14,900
Eastern	311,800	311,000	305,000
Wyoming	62,300	60,850	72,600
Montana	15,400	15,400	26,050
Colorado	7,900	7,250	9,500
New Mexico	3,600	3,650	4,850
California	627,400	635,100	610,400
Totals	2,535,550	2,510,750	2,562,450

Imports of crude and refined oils at the principal ports for June were 3,190,000 barrels, a daily average of 173,000, against 5,890,000 barrels, a daily average of 190,000, for May, according to the institute. Imports at principal ports for the week ended July 2 were 1,611,000 barrels, a daily average of 344,428, against 1,661,000 barrels, a daily average of 240,143, for the week ended June 25.

Receipts of California oils at Atlantic and Gulf Coast ports for June totaled 3,611,000 barrels, a daily average of 120,367, against 1,610,000 barrels, a daily average of 51,935, in May. Receipts for the week ended June 2 were 747,000 barrels, a daily average of 106,714, against 989,000 barrels, a daily average of 137,000, in the previous week.

The Cities Service subsidiary, Indian Territory Illuminating Oil, Well No. 1, in the new Seminole pool which it uncovered, has been deepened and is now flowing about 14,000 barrels, against more than 10,000 barrels in its first fortnight. This is the largest producer ever completed in the greater Seminole region.

Haynes Brothers have completed a well at Pine Island, Caddo Parish, La., for between 6,000 and 7,200 barrels.

Legal Investment for Savings Banks and Trust Funds in New York, Massachusetts and Connecticut.

Exempt from all Federal and New York State Income Taxes

NEW ISSUE

$1,165,000

City of Newburgh, New York

Coupon or Registered 4¼% School Bonds

Principal and semi-annual interest (January and July 1st) payable at Newburgh, New York, or in New York Exchange.

FINANCIAL STATEMENT

Assessed Valuation, 1926	$37,543,670
Total Bonded Debt, (including this issue) $2,738,021	
Less Water Bonds and Sinking Funds 1,011,125	
Net Bonded Debt	$1,726,896

Population—1925 State Census—30,419

Newburgh has no separate school district

Legality by Messrs. Hawkins, Delafield and Longfellow, New York City.

MATURITIES

Bonds due July 1st each year

Amount	Due	Amount	Due	Amount	Due	Amount	Due
$24,500	1928	$24,500	1941	$24,500	1953	$24,500	1965
24,500	1929	24,500	1942	24,500	1954	24,500	1966
24,500	1930	24,500	1943	24,500	1955	24,500	1967
24,500	1931	24,500	1944	24,500	1956	18,500	1968
24,500	1932	24,500	1945	24,500	1957	18,500	1969
24,500	1933	24,500	1946	24,500	1958	18,500	1970
24,500	1934	24,500	1947	24,500	1959	18,500	1971
24,500	1935	24,500	1948	24,500	1960	18,500	1972
24,500	1936	24,500	1949	24,500	1961	18,500	1973
24,500	1937	24,500	1950	24,500	1962	18,500	1974
24,500	1938	24,500	1951	24,500	1963	18,500	1975
24,500	1939	24,500	1952	24,500	1964	18,500	1976
24,500	1940					18,500	1977

Prices to yield 4.00%

Roosevelt & Son **Pulleyn & Company**

EXEMPT FROM ALL FEDERAL INCOME TAXES

$2,265,000.00

City of Richmond, Virginia

4¼% BONDS

Dated July 1, 1927 *Due July 1, 1961*

Principal and semi-annual interest payable at the office of the City Comptroller or (unless the bonds are registered) at the office of the Fiscal Agent of the City of Richmond in the City of New York. Coupon bonds in denomination of $1,000 with the privilege of registration.

These bonds are legal investment for trust funds in Virginia and for savings banks and trust funds in New York.

Population, 1920 (U. S. Census)	171,677
Population, July 1, 1927 (estimated)	190,424

FINANCIAL STATEMENT

(As Officially Reported)

Estimated true value of taxable real property		$350,000,000.00
Assessed valuation (1926)		252,874,636.00
PROPERTY OWNED BY CITY		
Gas, Water and Electric Plants	$10,155,150.00	
Public Schools	7,644,973.59	
Other Properties	8,484,349.38	
	$26,284,472.97	
Streets, Sewers, Bridges, etc. (not included above)	20,967,032.00	
		$47,251,504.97
Total Bonded Debt, including this issue	$35,494,755.08	
Less Sinking Fund	8,049,837.13	
		27,444,917.95
Deduct:		
Water Bonds (included in Total Debt)	$ 3,106,000.00	
Less Sinking Fund	724,485.34	
		2,381,514.66
Net Debt as of July 1, 1927		$25,063,403.29

The percentage of net debt to assessed value of taxable property is .099113.

The percentage of net debt to estimated true value of real estate is .071609.

Under an act of the Virginia State Legislature, approved March 31, 1927, all real estate, tangible personal property and machinery were segregated to the City of Richmond, and these subjects are not liable to any general tax except the city tax.

Special attention is called to the fact that the City of Richmond is not subject to any county or school district taxation, nor liable for any county or school district bonds.

The City of Richmond has never defaulted in the payment of any part of either principal or interest of any debt.

Richmond is the capital and largest city in Virginia. It is one of the leading financial and commercial centers of the country. It is served by two steamship lines and six trunk-line railroads, and is the seat of the Fifth Federal Reserve District.

Legal opinion by Messrs. Read, Dougherty & Hoyt, of New York City.

PRICE: 101.82—to Yield 4.15%

American National Bank **American Trust Company**

Wheat, Galleher & Company, Inc.
RICHMOND, VIRGINIA

The information contained in this circular, while not guaranteed, is obtained from sources we believe to be reliable.

"Half the Cost and Twice the Heat"

Natural gas has a heating value of approximately 1,100 B.t.u. as compared with an average of 550 B.t.u. for artificial gas—twice the heat value.

Natural gas is profitably sold to consumers at from 17¢ to 65¢ per thousand cubic feet, depending upon transportation costs, etc. Artificial gas cannot ordinarily be supplied for less than $1.00 per thousand cubic feet and usually considerably more. "*Half the Cost and Twice the Heat.*"

"Over 72% of the gas consumed in the United States is Natural Gas"

Bonds of Natural Gas Companies secured by first mortgages on seasoned properties yield

6 to 6.60 Per Cent

Write for Booklet
"NATURAL GAS RESERVES"

P. W. CHAPMAN & CO. INC.

42 Cedar Street, NEW YORK
176 W. Monroe Street, CHICAGO

"Insured Safety"

SEVERAL years ago the Commonwealth Bond Corporation originated the first real estate serial coupon issue of certificates upon a specific building legal for trust funds in New York State.

The demand today is for new types of securities, or securities with new and attractive features, and this demand has led the Commonwealth to make a careful investigation of the security field with the result that it has originated and is now offering a new form of guaranteed investment yielding, in its opinion, a larger return than that of any other investment equally safeguarded.

Write or call

COMMONWEALTH BOND CORPORATION

50 East 42nd Street, New York City

Offering Subject to Prior Sale
$30,000 par value
Melbourne Tillman Drainage District
Brevard County, Florida.
6% Bonds
Free of Federal Income Tax
at Price of 95
Flacks, Rangert & Company
Investment Bankers
Franklin Bank Building
Philadelphia, Pa.

INVESTMENT SUGGESTIONS
Merrill, Lynch & Co.
Members New York Stock Exchange
120 Broadway New York

THE EXCLUSIVE STORY of Commander Byrd of the flight to the America from New York to Europe appears in The New York Times. Read The Times every day to avoid missing any part of his story.—Advt.

North American Title Guaranty Company

AND THE

North American Security Corporation

announce their entry into

KINGS COUNTY
AND ADJOINING COUNTIES

THE North American Title Guaranty Company has acquired the NYUSA TITLE ABSTRACT & SEARCHING COMPANY of BROOKLYN and hereafter will operate this company as the KINGS COUNTY BRANCH of the North American Title Guaranty Company.

Mr. George Helfgott and Mr. Solomon Coller, former owners of the Nyusa Title Abstract & Searching Company will join the North American Title Guaranty Company national organization. Mr. Helfgott will become manager of the North American Title Guaranty Company's Brooklyn Branch. Mr. Coller, a member of the law firm of Coller & Coller, New York City, will become a member of the board of directors of the North American Title Guaranty Company and of its allied company, the North American Security Corporation.

The North American Title Guaranty Company is now prepared to extend a complete local title insurance and mortgage service including loans, surveys, searches, guarantees of mortgages as to payment of principal and interest, and through the North American Security Corporation, will handle, and invest in second mortgages of all kinds.

Kings County Office:
26 Court Street
Brooklyn, N. Y.
Triangle 5992-3

Westchester Office:
5 Court Street
White Plains, N. Y.
Telephone: 1603

TITLE INSURANCE ANYWHERE IN NORTH AMERICA

8 West Fortieth Street, New York, N. Y.
Telephone: Longacre 2020

MAY END AGREEMENT ON PACIFIC MESSAGES

Western Union Is Expected to Discontinue Service Given to Radio Corporation.

An agreement by which the Western Union Telegraph Company accepts and distributes Pacific messages for the Radio Corporation of America may be terminated, it was learned yesterday. The agreement has been in effect for several years and has several years to run, but it may be terminated on suitable notice. A termination would leave the Radio Corporation without a feeder for its Pacific station unless other arrangements could be made.

Two reasons were offered unofficially to explain why the agreement might not be continued. When it was made, there was an expectation that the Radio Corporation would extend its services to tap the profitable Chinese field. This extension, however, has never materialized. Another reason offered is that additions and improvements to the Western Union's Atlantic cable system have increased the capacity of that system beyond present needs. For that reason the Western Union could profitably send messages to the Far East through its Atlantic cables and those of two British cable companies.

As the Western Union does not operate cables in the Pacific, its agreement with the Radio Corporation for Pacific traffic does not interfere with the Western Union's business. The Commercial Cable Company, however, operates Pacific cables, and for that reason it was considered unlikely that it would replace the Western Union in the present Pacific arrangement. The Postal Telegraph Company, land line section of the Mackay system, accepts and collects Atlantic messages for the Radio Corporation. This agreement will come up for renewal this year, but there has been no official statement as to its continuance.

American States Securities Net.

Net earnings of the American States Securities Corporation, after e.. nses and general taxes, for the twelve months ended May 31, 1926, were $4,947,106. Gross earnings were $4,485,671, and expenses, maintenance and general taxes totaled $2,638,705. After annual interest on funded debt of subsidiaries of $774,400, dividends on subsidiaries' preferred stock of $526,248, and interest charges of $2,295, a balance of $544,323 available for reserves, Federal taxes and surplus remained.

MAY LEAVE ATLANTIC TRADE

I. M. M. to Concentrate on Coastal Business, Shipping Circles Think.

Announcement by the International Mercantile Marine Company that it had placed an order for a sister ship to the California, to be used by the Panama-Pacific Line, was accepted in shipping circles yesterday as another indication that the I. M. M. aimed to retire from the Atlantic trade and to concentrate on the American coastal trade. The cost of the California, the sister ship ordered and another to be built will be $21,000,000. This compares with the $35,000,000 received from the sale of the White Star Line to British interests.

The three ships will be designed especially for the Panama-coastal trade. As the ships are designed for runs of 5,000 miles, compared with the runs of about 2,000 miles for which transatlantic ships are built, their oil-fuel capacities are of unusual size. This in turn required the shaping of the hulls in such a way as to prevent their rising too far out of the water when fuel runs low toward the end of voyages.

To this end, the beam of the ships is broader than is usual for transatlantic ships of similar length. The hulls will be designed to conform to clearances in the Panama Canal.

It was said the $7,000,000 which each of the ships will cost affords a striking comparison with pre-war shipbuilding costs. The Mauretania was said to cost $9,500,000, while if it were built today it would cost about $21,000,000.

Light Demand in Stock Loan Market

A light demand was reported in the stock loan market yesterday. The prevailing rate for industrial shares was 4½ per cent and for rails 3½. Continental Baking A, American Woolen preferred and Canadian Pacific were among the stocks loaning flat.

Alleton (New York Co.) Revenues.

Gross revenues for the year ended May 31, 1927, of the Alleton (New York Corporation were $1,185,277, as compared with $1,087,008 for the preceding year. The net income as of May 31, 1927, after operating expenses, maintenance and taxes other than Federal taxes, reached $591,208, an increase over the previous year of $47,019. There are maximum interest charges of $233,496 annually on the corporation's first mortgage 5½ per cent. sinking fund gold loan, which was sold earlier in the year.

BID AND ASKED QUOTATIONS

UNITED STATES PRE-WAR LOANS.

Closing quotations for issues not traded in on the Stock Exchange yesterday:

	Bid.	Asked.
2s, r, 1930	100	100¼
2s, c, 1930	101¼	102¼
2s, r, 1936	97	99½
2s, c, 1936	97	99½
2s, r, 1941	97	99½
2s, c, 1941	97¼	99½
2s, r, 1947	96	99½

FOREIGN ISSUES.

	Bid.	Ask.
Argentine 5s, '45	100¾	101¼
Bergen 8s, '45	113¾	113¾
Do 6s, '45	102¾	103¼
Bogota 8s, '47	102	103
Brazil 8s, '41	102	102¾
Canada 4½s, '36	98¾	99
Cauca V 7½s, '48	97	98
Chinese Govt 5½s	97	98½
Do '51	26	27
Christiania 6s, '54	101	101¾
Chilean 6½s, '42	101¾	102¼
Cuba 5s, '44	100¾	101¼
Do 5s, 1949	100	101¼
Do 4½s, '49	94	95¼
Dandina 7s, '46	92½	93½
Czecho 8s, '51	104¾	105
Dutch E Ind 6½s, '47	107¾	108
Do 6s, '47	107¾	108
Do 5½s, '47	103¾	104¾
German G 6½s, '24	97	98
Do 6s, with war	13¾	
Graz 8s, '54	102	102¾
Haiti 6s, '52	99½	100
Do 5½s, '47	94¾	100
Hungarian 7½s, '44	100	100½
Italian 7s, '51	101	101½
Do 6½s, '52	101	101½
Do 6s, '47	101	101½
Do 5½s, '47	100	100½
Jugo-Slavia 8s, '41	104	104½
Kingdom of Norway 6s, '43	107	107½
Do 6s, '44	107	107½
Do 6s, '45	107	107½
Do 6s, '46	107	107½
Do 6s, '47	107	107½
Do 6s, '48	107	107½
Do 6s, '49	107	107½
Do 6s, '50	107	107½
Do 6s, '51	107	107½
Do 6s, '52	107	107½
Do 6s, '53	107	107½
Do 6s, '54	107	107½
Do 6s, '55	107	107½
Do 6s, '56	107	107½
Do 6s, '57	107	107½
Do 6s, '58	107	107½
Do 6s, '59	107	107½
Do 6s, '60	107	107½
Do 6s, '61	107	107½
Do 6s, '62	107	107½
Do 6s, '63	107	107½
Do 6s, '64	107	107½
Do 6s, '65	107	107½
Do 6s, '66	107	107½
Do 6s, '67	107	107½
Do 6s, '68	107	107½
Do 6s, '69	107	107½
Do 6s, '70	107	107½
Do 6s, '71	107	107½
Do 6s, '72	107	107½
Do 6s, '73	107	107½
Do 6s, '74	107	107½
Do 6s, '75	107	107½
Do 6s, '76	107	107½
Do 6s, '77	107	107½
Do 6s, '78	107	107½
Do 6s, '79	107	107½
Do 6s, '80	107	107½
Do 6s, '81	107	107½
Do 6s, '82	107	107½
Do 6s, '83	107	107½
Do 6s, '84	107	107½
Do 6s, '85	107	107½
Do 6s, '86	107	107½
Do 6s, '87	107	107½
Do 6s, '88	107	107½
Do 6s, '89	107	107½
Do 6s, '90	107	107½
Do 6s, '91	107	107½
Do 6s, '92	107	107½
Do 6s, '93	107	107½
Do 6s, '94	107	107½
Do 6s, '95	107	107½
Do 6s, '96	107	107½
Do 6s, '97	107	107½
Do 6s, '98	107	107½
Do 6s, '99	107	107½
Do 6s, '100	107	107½

STOCKS.

	Bid.	Asked.
Abr & Straus pf	67	72
Do pf	112	112½
Adv Rumely	1	1½
Do pf	32	34½
Ala & Vicksbg	110½	
Alaska Juneau g	1	1¼
Alb P W Paper	20	22
Do pf	90	92
Albany & Susq	121½	
Alleg & Welch	110½	122
Alliance Realty	40¾	60
Amal Leather pf	70	80
Am Beet Sugar	40	44
Am Brake Shoe & F'dy pf	120	122
Am Br Dovgt pf	58	62
Am Chicle pf	100½	103
Am La F Engine	53¾	54
Do pf	70	73
Am Loco pf	103¼	103½
Am Meh F'dy	144¾	146
Am Metal pf	106	110
Am Radiator pf	130	
Am Ry Express	100	103¾
Am Snuff pf	90	99¼
Am St F'dries	45¼	46¾
Am Sug Ref pf	110	111
Am T & Cable	30¾	31¾
Am Type F, n	125½	130
Do 7% cum	100½	112
Am Water Wks	51¾	52¼
Do 1st pf	110¾	111
Am Wholesl pf	100	102¼
Am Zinc	13¾	14¼
Ann Arbor	45¾	
Do pf	69¾	
Arch D M	30¾	40¾
Do pf	107½	109
Armour ill pf	64	66
Artloom	46¾	47
Asso D G 1st pf	102	104
Do 2d pf	103	105
Assoc Oil	40	40¼
Atl, G & W I pf	36	38¼
Atl Refining pf	116½	118
Atlas Powder	65	66
Atlas Tack	1¾	2¼
Austin Nichols	4¾	5¼
Do pf	28	32
Auto Sales	4¾	5
Do pf	51½	52½
Baldwin Loco pf	118¼	119¼
Bangor & Ar pf	112¾	114
Barnet Leather	51¼	52
Do pf	97¾	
Bayuk Cigars	103¾	104
1st pf	108	109
Do 2d pf	115½	
Beech Creek	41¼	
Beech-Nut	51¾	52½
Do pf	114¾	115
Bloomingdale pf	34½	36½
Do pf	111½	112
Borden Co (The)	112	113
Do pf	111	113
Do 7% pf	110	115
Boston & Maine	27¾	28
Do pf	53¾	54
Bost Edison	145	147
Brl H & W	20¼	
Brl H & Mach	3	3½
Do pf	53	60
Bull S & S A pf	65	70
Bul Sup Tire	23	25
Do pf	87	90
Burbank Hosiery	20¾	23¾
Burns Bros	103	104
Do pf	104	105
Burroughs Add M	52	53
Butte Cop & Zinc	8¾	9
Byers (A M) pf	110¾	
Cahenslv Pat'm	44	
Canada Sc	50¾	52¾
Car, Cl & Chic	80¾	
Case Th Mch pf	114	115
Cent Alloy pf	104½	112
Cent Leath cfts	13¾	14¼
Do pf	75	79
Central R Md pf	75¼	78
Certain-teed 1st pf	100¾	113¾
Do 2d pf	101½	104
Chi & Alton cfs	8¼	10
Do pf cfs	16¾	
Chi Ind L pf	90	99¼
Chi & N'w'n pf	132¾	134¾
Chi, R I & Pac 7% pf	100¾	108
Chile Cop	22½	23
Chino Cop	72¾	73
Cin S & C pf	64¾	
City Inv	117½	120
City Stor A	43¾	47¾
Do B	43¾	47¾
C, C, C & St L	280	303
Do pf	102¾	107¼
Cleve & Pitts	79¾	82
Do special	83¾	
Col Fuel & I pf	127	135
Col Southern	117½	120
Do 1st pf	73¾	78
Do 2d pf	70¾	82
Col Carbon	115	118
Com Credit	14¾	14¾
Do pf	20	21
Do pf B	20	21
Comm Inv Tr	34¾	35¼
Do pf	105	106
Comm Solv	342	345
Conley T Fds	3	4
Consol Cig & Lt	60	
Do pf	60	
Conde Nast	40¾	41
Cons Dist	1	1¼
Con Gas of C pf	83¾	90
Cont Can pf	123¾	126
Cont Ins	172	175
Cres Carpet	17	28
C W P 1st pf	85¾	89
Crucible Stl pf	103	105
Cuba R R pf	74¾	75¾
Cuba-Am Sug pf	103¾	108
Cuban Dom Su	13¾	15¾
C'man's Sons	112	115
Do pf	111	113
Do 8% pf	110	115
Dayton Mines	2¾	3
Del Edison	145	147
Del L & W	50¾	
Do pf	53½	60
Dul S & A pf	65	70
Dul Sup Tire	23	25
Do pf	87	90
Durham Hosiery	20¾	
Do pf	50	60
Eastman K pf	124	
Elsenlohr pf	93	93¾
El Paso & I L pf	102	
Emerson Phono	2¾	3
Do pf	20¾	23
Endicott John	68¾	68¾
Do pf	124¾	
Equitable Offices	1	1¼
Equitable Trust	240	245
Erie	43¾	44
Erie & Pitts	63½	64
Erie Stm Sh pf	103	108
Do pf	12¾	
Fairbanks-M pf	105	110
Fed M & S	17	19
Do 1st pf	92	95
Fifth Av Bus	13¾	14¾
First N P 1st pf	97	101
Fisher Body Co pf	115	115½
Fleischmann Co	55	55¾
Fox Film cl B	31½	32
Gen Am T Car	52¾	53¾
Do pf	108¾	112¾
Gen Asphalt pf	110	115
Gen Baking pf	123	128¾
Gen Cigar pf	120	125
Do deb pf	118	125
Gen G & El 'A'	38½	40
Do B	37¾	39¾
Gen Ry Sig pf	106	107
Do 7% pf A	107¾	108
Gen Stys of Mex	1¾	2
1st pf	4¾	5¾
Do 2d pf	1¾	1¾
Gen Theatres Eq	1¾	1¾
Gen Tire & R pf	115	118
Gimbel Bros	104	106¾
Gold Stock Tel	118½	
Goodrich (B F) pf	90	99¼
Gotham Silk Hosiery	7¾	
Do pf	106½	107¾
Gouic Camera	2¾	3
Gt W Sug pf	120	125¾
Green Bay & W	80	85
Guant Sugar pf	100	106
Gulf, M & N pf	107½	108
Gulf St Stl pf	104½	106
Hallgarten Wines	23¾	23¾
Do pf	26¾	28
Do pf A	26¾	27
Harb-Walker	140	
Do pf	98	99
Hartman, A	24¼	25
Havana El Ry	22	24
Do pf	78¼	81½
Hayes Wheel	34¾	35¾
Illinois Cent pf	122	130
Do issued ctfs	97	
Indian M'cycle pf	35	40
Indian Ref	8	8¼
Do ctfs	7¾	8
Do pf	102¾	106
Inger-Rand pf	104	
Inland Steel pf	110¾	114
Int Rapid T	38	38¾
Int Agricultural	58	59
Int Cement pf	103	106
Int Paper 8% pf	80	82
Int Pwr & C A	22¾	23¾
Do pf	69	71
Int Salt	65¾	68¼
Int Shoe	185	189¾
Intl Silver pf	120	125
Iowa Central	2¼	4
Iron Products	27	30
Island Cy Coal	55	
Jelled C Chicago	12¾	13¾
Kan City P & L 1st pf	113¾	114
Kan City Sou pf	70	72¾
Kelly Spring Tire	6¾	
Do pf	66	68
Kelsey-Hayes Wh	1	1¼
Do pf	105	115
Kinney (G R) Co	19	20
Kresge Dept St	113	115
Do pf	107	110
Kress (S H)	67¼	69
Kroger G & B	75	76
Kuppenheimer	100¼	102
Do pf	106	108
Laclede Gas pf	100	106
Life Savers	21¾	22
Ligg & Myers pf	126	128
Loew-Wilke Bldg	2¾	3
Do pf	11¾	12
Lorillard Co pf	109	109¾
Louisiana Oil	11¾	12¾
McCrory, Cl A	62	64
Do pf	83¾	85
Mack Tr 1st pf	110	114
Do 2d pf	105	108
Macy Co pf	116	120
Do pf	68¼	71
Magma Copper	22¾	23
Magma Chem	9½	10
Mallinson	14¾	15¼
Do pf	86¾	87¾
Mandel Bros	43	45¾
Manhat Shirt pf	119¾	120
Manila Elec Corp	42¾	43
Market St Ry	4¾	5
Do pf	17¾	20
Martin-Parry	16¾	19
Math Alkali pf	113	115
Met-O Pict pf	23¾	25¾
Mexican Petrol	225	230
Do pf	98	153
Miami Copper	14¾	14¾
Michigan Cent	109	
Mid Cont Pet	100	102
Mid Cont Pet pf	2	3
Mil E Ely & T pf	90	
Minn, St P & S S M	60	62
7% leased line	60¾	
Mob & Birm pf	29¾	
Morris & Essex	83	85
Motion Picture	8½	
Moto-Meter A	30¾	32
Munsingwear	30¾	32
N C & St L	165	170
Nat Acme	53¾	54
Nat Biscuit pf	130	137
Nat Dept Strs	1	1¼
1st pf	90	96
Nat Dist pref pf	83	86
Nat Lead pf	132	132¼
Nat Stys of Mex	1¾	2
1st pf	4¾	5¾
Do 2d pf	1¾	1¾
Nat Supply pf	114	115
Nat Surety Rts	31¾	31¾
N Y Dock pf	53	
N Y L & W	100	130
N Y Rys pf	8	9
N Y Stm 6% pf	90	97
Do 7% pf	107	108
Nia L & Ont pf	113½	115
Norfolk Southn	28¾	29
Norfolk & W pf	103	104
N A Edison pf	100½	101¾
Northern Cent	82½	
Nunnally Co	10	11
Omnibus Corp	13¾	14
Do pf	92	94
Opperh Coffins	43¾	
Orph Circt pf	105¾	
Otis Steel pf	73	73¼
Outlet Co	57	59½
Do pf	114¾	
Pacific Coast	15	16
Do 1st pf	40¾	42
Do 2d pf	32	34
Pac Mills	31	40
Pac Tel & T pf	132	
Panhandle P & R pf	40	42
Patino Mines	21¾	22¾
Penn Dix Cem pf A	96	97¼
Penn Seaboard	120	132
Do pf	103¾	96
Pettibone Mul 1st pf	88¾	
Phila Co	96	105
Phila Co pf	85	86
Phila Elec pf	26	28
Phila Rap Tr	52	57
Do pf	26	33
Phila & Trenton	40	
Phil-Jones pf	80¾	89¾
Phoenix Hos pf	107	108¾
Pierce Oil pf	21¾	22¾
P, C, C & St L	103	
Pitts Coal pf	84	85
Pitts, Ft W & C	145¼	
Do pf	153¾	
Pitts, McK & Y	52¾	
Pitts Steel pf	97¾	98¼
Pitts Ter Coal	28¾	30
Do pf	79½	80
Pitts Y & A pf	119¾	
Pond Creek Coal	65	75
Do B	16¾	18
Pressed Stl Car	37¾	38
Do pf	87¾	89
Pub Ser N J	120	121
Punta Al Sugar	36¾	37
Pure Oil pf	112¾	113¾
Purity Bak pf	106	106¾
R R Sec Ill Cen	79	
Rem cfts	79	79
Reading 1st pf	41¼	42
2d pf	39¾	40
Reid Ice Cream pf	102¾	109¾
Rem Typ 1st pf	99¾	99¾
Rem Typ 1st pf	101	105
Reo M 2d pf	101	116¼
Rem Typ 1st pf	112	
Reng & Saratog	136	
Rep Ir & Stl pf	103¾	104
Rey L Boothurs	110	111
Do pf	87	88½
Schulte pf	119¾	130
Seagrave	11	11¾
Shell Trans	3¾	3¾
Sher-Wms 1st pf	106	107
Skelgiston	39	40
Do A	10¾	11
Telautograph	12¾	13¾
Tex Pac Ld Tr	310	320
The Fair	31¾	31¾
Third Avenue	33	34
Tide Wat Oil pf	86	87½
Transue & Wms	15	17
Tri-Cont R T	1	1¼
Do pf	10¼	
Underwood Type pf	120¾	
Union Pacific pf	92¾	92¾
Union Tank Car	113	115
United Cigar Sts, w i	39¾	39½
United Drywood pf	8¾	10
Do pf	30¾	40
United Fruit	17	19
U S Cast Iron Pipe pf	115¼	
U S Express	3¾	4¼
U S Leather, w i	12¾	14½
Do pr pf	95	98¾
U S Smelting	33¾	35¾
U S Tobacco	82	83
Do pf	126¾	128¾
Universal P & R	20¾	21¾
Do pf	87	89
Utah Copper	117	120
Van Raalte	9¾	10½
Vanadium	38	
Do pf	93¾	
Va, I, Coal & C	48	50
Do pf	87¾	90
Va, E & Power 6% pf	98	
Do 7% pf	102	103½
Vulcan Detin A	23¾	
Do pf	115	116¾
Do pf B	85¾	
Wash-Crosby pf	100	108½
Wabash pf B	93	94
Waldorf System	20¾	20¾
Walworth	17¾	18
Ward Bak A	81¾	83
Do pf	89	89¾
Warner Bros	23¾	24
Warren Fdry	21	22
West El Inst A	31¾	32
Westinghouse E & M 1st pf	84¾	84½
Wheeling & L E	81	85
Do pf	80	83
White Eagle Oil	22¾	23
Willys-Over pf	87½	88
Wilson & Co	11	11¾
Do pf	63	66
Worthington Pump, A	54	58
Tale & Towne	79	80

New Issue

$250,000

Security Bankers Finance Corporation

(Incorporated under Laws of State of Delaware)

Participation Debenture Bonds

Series A

Dated June 1, 1927 — Callable at 105% after June 1, 1932

Denominations $100, $500 and $1,000. Interest payable quarterly on the first of March, June, September and December.

Organization and Business: The officers of this Corporation have had more than twenty-five years' active successful experience in industrial financing. The Corporation organizes and operates subsidiary companies at strategic points for the purpose of making industrial loans to the great middle class, supplementing the services rendered by banks and trust companies, which, it is estimated, serve but 15% of the people. The other 85% represent a rich field in which our subsidiaries seek to secure the cream of the business. Its associated companies have in operation subsidiary companies in seven states, officered by men personally trained in their own offices.

Method of Operation: The Uniform Small Loan Law in nearly every one of the 22 states where this law is in force limits amount of loan to $300. The security back of the average loan is not less than two and one-half to one. The Corporation has two operating subsidiaries in St. Louis and Kansas City, Missouri, and its program includes Illinois, Michigan, Pennsylvania, West Virginia and Georgia. The financing, management, auditing and entire conduct of the business of all subsidiary companies are supervised by the parent corporation. These subsidiaries come under the supervision of the banking departments or state officials of the various states.

Purpose of Issue: The Corporation purposes to use its resources for the extension of its business into other states, operating under the Uniform Small Loan Law and other similar laws.

Diversification: The number of states in which the capital and assets of this Corporation are actively employed provide a geographical diversification and distribution of risk, which is one of the soundest investment principles.

Security: A fully-paid capital and surplus of $250,000 are back of these bonds.

Participation in Net Earnings: A Certificate of Profit Sharing accompanies each bond. It entitles the owner to participation of an amount not exceeding 4%, as described in our circular.

The legality of this issue has been approved by Messrs. Hughes, Rounds, Schurman & Dwight, New York.

Trustee, Registrar and Transfer Agent: County Trust Company of New York.

Depositories: County Trust Company of New York; Central Mercantile Bank & Trust Co., New York.

Maturities Available—Series A Bonds

Issued under Trust Indenture covering this and future issues

Amount	Interest	Due	Price
$50,000	7%	June 1, 1937	Par and Interest
100,000	7½%	June 1, 1947	Par and Interest
100,000	8%	June 1, 1957	Par and Interest

Circular on Request

W. A. Becker & Co., Inc.

271 Madison Avenue New York City

Telephone, Caledonia 0789

New Issue

LEGAL FOR TRUST FUNDS IN NEW YORK STATE UPON COMPLETION OF BUILDING

$220,000

Guaranteed First Mortgage

6% Gold Loan

GLENWOOD APARTMENTS

YONKERS, NEW YORK

Principal and Interest Guaranteed by Metropolitan Casualty Insurance Company

(Resources over $12,500,000)

TRUSTEE: Central Mercantile Bank & Trust Company, New York

SECURITY: Closed first mortgage on land owned in fee, fronting 178' 9" on Warburton Avenue, Yonkers, New York, and 119' 4" on Glenwood Avenue, by 124' 10" and 100' 7" deep, together with a five-story apartment building under construction thereon. Building will contain 60 apartments consisting of 193 rooms, arranged in 2, 3 and 4 room suites.

LOCATION: The site is well located on the northwest corner of Warburton and Glenwood Avenues in the attractive Glenwood section, Yonkers. The building will offer an unobstructed view of the Hudson River and Palisades; in addition, it will overlook Trevor Park, a large public park facing the Hudson. The Glenwood station of the New York Central Railroad (main line) is two blocks distant. Running time of expresses to Grand Central Terminal is 25 minutes. Frequent train service provided. Schools, churches and stores are conveniently located. The main business section of Yonkers can be reached in five minutes by trolley which passes door.

VALUATION and EARNINGS: Land and completed building have been appraised by two well-known realty firms of Yonkers as follows: T. O. McKenzie, $400,000; Yonkers Funding Corporation, $390,000. Based upon the lower appraisal, this loan represents 56½% of the value of the completed property. Net annual earnings, after deducting operating expenses, taxes, insurance and due allowance for vacancies, have been estimated at $36,320. This is equivalent to more than two and one-half times the greatest interest charges.

GUARANTY of COMPLETION and TITLE: The Metropolitan Casualty Insurance Company, New York, has executed a bond guaranteeing completion of building free and clear of mechanics' and other liens. Title is guaranteed by New York Title & Mortgage Company. Fire insurance will be carried for the full insurable value and rent insurance sufficient to cover operating costs, interest and amortization of mortgage.

DENOMINATIONS: $1,000, $500 and $100, maturing serially, 1929-1938. Interest payable January 1 and July 1. Price 100 and interest to yield 6%, guaranteed.

Call or write for descriptive circular

Empire Bonds

"TRUSTWORTHY FOR TRUST FUNDS"

Empire Bond & Mortgage Corporation

National City Building

42nd Street at Madison Avenue, New York

Telephone Vanderbilt 7033

6% to 6½% *is the annual income from investments in*

SMITH BONDS

Do your present investments yield this satisfactory return?

You are just receiving your July interest and dividends, this is an excellent time to check up your holdings; weed out the low yield and unsatisfactory securities and

RE-INVEST

Principal—Interest—Dividends

in Smith Bonds without delay. They have a World-Wide Reputation for safety. They yield 6% to 6½% and carry attractive Tax refund features. Denominations $1,000, $500, $100.

Current Offerings Sent on Request

Booklet describing the safeguards that protect every investor and which have created Universal confidence in Bonds underwritten by this House, may be had by

Asking for Booklet "S-35"

The F. H. SMITH COMPANY

Founded 1873

285 Madison Ave.—New York—(Lexington 4080)

WASHINGTON ALBANY BUFFALO MINNEAPOLIS BOSTON ST. LOUIS

HOW A LARGE AUTOMOBILE MANUFACTURER Selects Employees

This Corporation has been notably successful in securing high-grade men. It bases selection on fourteen clear-cut requirements of its business. We quote four of these requirements from its official application blank.

1. "We seek modern, up-to-date men who will help TO KEEP OUR BUSINESS IN THE LEAD."
2. "We want employees who can DEVELOP BETTER WAYS to make and sell our goods."
3. "We expect each employee to RECOGNIZE THE MUTUALITY OF OUR INTERESTS."
4. "We INSIST ON HARMONY with and between our employees, our competitors, and the trade."

Whatever your business, you select employees with care. One of your most important employees is your bank. It works for you in the larger aspects of your business, as well as in routine paying and receiving money.

REQUIREMENTS *a bank can meet*

REQUIREMENT 1. *To help keep your business in the lead.* It is part of the Seaboard's activity to watch for and report opportunities for sound expansion of customers' business interests.

REQUIREMENT 2. *To help in developing better ways.* The Seaboard's work with a varied and successful clientele enables it to offer constructive suggestions to individual customers when desired.

REQUIREMENT 3. *To recognize mutuality of interests.* The Seaboard appreciates that its customers' prosperity and success are closely linked with its own.

REQUIREMENT 4. *To help maintain harmony between you and your trade.* Through promptness, accuracy and understanding the Seaboard has built up friendly and harmonious contacts along the banking and trade routes used by its customers throughout the world.

The Seaboard National Bank

OF THE CITY OF NEW YORK

115 Broadway Broad and Beaver Streets 24 East 45th St.

(MAIN OFFICE)

Brooklyn Trust Company

New York Office

26 Broad Street, at Exchange Place

The New York Trust Company

Capital, Surplus & Undivided Profits - - - $32,000,000

CORPORATE *and* PERSONAL TRUSTS

100 Broadway

57th St. & Fifth Ave. 40th St. & Madison Ave.

SAVINGS AND LOAN ASSOCIATIONS

6% For Your SAVINGS

Under the terms of our popular systematic Savings Plan $10 monthly matures to $1000 in 81 months; $50 monthly to $5000, and larger monthly savings in like ratio.

You can deal with us entirely by mail. Be sure to investigate our savings and investment plans paying from 4¼% to 6% per annum.

Accounts Opened on or Before July 11 Earn From July 1

"My Budget" Sent Free

In addition to our explanatory book, "The Safety of Savings," we will send a free copy of "My Budget," a bound book with "fill-in" blanks that will enable you to scientifically apportion your income.

BANKERS LOAN & INVESTMENT CO.

A SAVINGS AND LOAN ASSOCIATION

Dept. T, 34 Pine Street, New York

BOND SALESMEN

AN exceptional opportunity is offered at the present time to salesmen who have a clientele and can sell investment bonds at retail in or near New York. Drawing account against commissions. Our own sales force has been advised of this advertisement. Address C. D., P. O. Box 47, Trinity Station, New York, N. Y.

Read the New York Times every day. Its new type face is a great improvement and conserves the eyesight.—Advt.

TOKIO BANK TROUBLE WORRIES MINISTRY

Schemes for Rehabilitating It and Kawasaki Dockyard Evoke Much Criticism.

PREMIER AGAINST GIVING AID

Government Is Likely to Antagonize the Upper House If It Fails to Help the Two Concerns.

Copyright, 1927, by The New York Times Company.
Special Cable to THE NEW YORK TIMES.

TOKIO, July 5.—The Government is acutely embarrassed by the difficulty of devising a scheme for the rehabilitation of the Kawasaki dockyard and its Siamese twin, the Fifteenth Bank. The matter is politically important because of the fact that nearly all the peers are depositors in the Fifteenth Bank and will lose heavily if it fails to reopen. It can only reopen if its huge loans to Kawasaki are revivified with Government aid.

Investigations conducted immediately after the present Government's accession to power showed that the dockyard could continue business if it obtained a loan of 30,000,000 yen. Its obligations to the Fifteenth Bank, to which it owes 70,000,000 yen, would then become valid security upon which the Fifteenth Bank would obtain advance from the Bank of Japan from the credits voted by the Diet during the moratorium for bank relief.

The Finance Minister proposed to advance 30,000,000 yen from the Postal Savings Bank funds through the Industrial Bank, but the Industrial Bank demanded a Government guarantee. This meant another special session which the Government, not having a parliamentary majority, is unwilling to face.

In the meantime public criticism was raised against the plan for advancing public money to a company which made enormous profits during the boom and neglected to build up reserves. During one war year Kawasaki distributed 200 per cent. and during the last several years, while losing heavily and running on borrowed money, it still distributed a regular 10 per cent. dividend annually.

Opposition also developed in the Cabinet and another scheme was produced under which the Government would advance 30,000,000 yen from the anticipated budget surplus and acquire the Kawasaki shipbuilding plant for the nation. Incidentally, shipbuilding is the department of Kawasaki's activities which has the biggest debts and the poorest prospects. This scheme is also strongly attacked in the press and the Government is in a quandary.

If it fails to relieve Kawasaki, the Fifteenth Bank probably will not reopen and the peers will lose heavily. The Government cannot afford to offend the entire upper house, yet its own supporters include big firms which have secured themselves against the slump by buttressing their resources and they naturally object to being taxed for the benefit of an improvident rival. Nor can the Government risk calling a special session for a proposal which the entire press denounces.

The Tokio Nichinichi today stated that Premier Tanaka had decided to leave the bank and dockyard to their fate, but the Cabinet, which discussed the question this afternoon, again postponed its decision.

ACQUIRES NYUSA CO.

North American Title Guaranty Gets Brooklyn Business.

The acquisition of the business of the Nyusa Title Abstract and Searching Company of 186 Joralemon Street, Brooklyn, by the North American Title Guaranty Company was announced yesterday by William E. Walter, President of the latter institution. The Nyusa company has heretofore been conducted by George Helfgott and Solomon Coller.

The deal creates the second link in the chain of offices established by the North American company and its associated company, the North American Security Corporation, within the last fortnight. George Helfgott will be in charge of the Brooklyn office at 26 Court Street and Solomon Coller will become a member of the Board of Directors.

FINANCIAL MARKETS IN LONDON, PARIS, BERLIN

British Exchange Has Slight Decline—Paris Firmer and Berlin Steady.

Copyright, 1927, by The New York Times Company.
Special Cable to THE NEW YORK TIMES.

LONDON, July 5.—The announcement that the new Australian loan of £7,000,000 in the form of 5 per cent. registered stock, would be offered for subscription in London tomorrow at 98 caused a slightly easier tendency in the gilt-edge securities market today, and there were small fractional falls in most of the British Government loans.

Domestic railway shares were dull, particularly London & Northeastern stock. The leading oil shares were firmer, and a recovery took place in diamond shares, De Beers, which received support from Johannesburg, closing ⅝ of a point higher at 14⅛. Rand Mines were unchanged.

In the miscellaneous market, British Celanese rose 6 pence and both American and Canadian Celanese were firmer at 8⅝ and 12⅛, respectively. On the other hand, Courtaulds dropped 6.

In Lombard Street, money was in increased demand at 4½ to 4¾ per cent. Discount rates closed firm on news that none of the £930,000 gold in the open market had been secured by the Bank of England. With the exception of £18,000, all was bought for an unknown destination.

Paris Firmer, but Quiet.

Copyright, 1927, by The New York Times Company.
By Wireless to THE NEW YORK TIMES.

PARIS, July 5.—The Bourse, although showing only slight activity, remained firm today for the most part. French rentes continued their improvement, but dropped somewhat toward the end of the session. International obligations, which slumped sharply yesterday, recovered to some extent in today's trading.

French railroad and industrial stocks showed only negligible variations. Bank shares remained at the previous day's levels.

The dollar closed at 25.54, the pound sterling at 124.2.

Rentes closed: Threes, 57.80; 1917 4s, 62.50; 1918 4s, 61.25; 5s, 87.95; 6s, 87.50.

Berlin Is Strong on Easy Money.

Copyright, 1927, by The New York Times Company.
By Wireless to THE NEW YORK TIMES.

BERLIN, July 5.—The Stock Exchange opened firmer today, due to the success of the City of Berlin loan in London and the easier money market. An additional stimulating factor was the favorable report of the Prussian Chambers of Commerce on the economic situation.

Speculators remained reserved, however, and business was small. A feature of the day was a bull movement in a few specialties, especially textiles.

A report that Germany is certain to get a seat on the Mandates Commission of the League of Nations boosted Colonials further, the New Guinea loan gaining 30 points.

Later, a slight fluctuation set in, because the expectation of a further reduction in the private discount rate was not fulfilled.

Bank stocks gained an average of 1 to 2 points; mining, 4 to 5; heavy industries, 3 to 4; electro values, 2 to 4; chemicals, 2 to 3; potash, 5; textiles, 15 to 18; paper pulp, 3; breweries and distilleries, 3 to 6.

Foreign exchanges were weak. The interest rate on day-today money was reduced to 7 to 8½ per cent.

The tendency at the closing hour was firm.

Baltimore & Ohio closed at 96.05. Canadian Pacific at 75.25.

ITALIAN INDUSTRIAL SHARES.

Quoted in dollars on basis of prices on Milan Stock Exchange:

	Bid.	Asked.
BANKS.		
Banca Commerciale Italiana	63½	64½
Credito Italiano	27¼	28¼
PUBLIC UTILITIES.		
Adamello Electric	11⅝	12¾
Italiana	11¾	12⅝
Italian Edison	24⅝	25¾
United Electric Service	4½	5⅜
Lombard Electric	35¾	36¼
Ed. V. E. Electric	6⅜	7⅜
Adriatic Electric	9⅝	10⅜
Selo Electric	8⅜	9⅛
Termi Electric	17⅜	18⅛
Pirelli Rubbers	57½	59¼
INDUSTRIALS.		
Montecatini	9	10
Fiat Motor	16¾	17⅜
Ansa Viezzoli	7⅛	8⅜
SHIPPING.		
Navigazione Generale Italiana	22¾	23¾
Consulich	8¾	9¼

SIX BANKS MERGE TO SERVE NEWARK

First City-Wide Chain in New Jersey Formed by Fidelity Union Trust Company.

OFFICERS TO BE RETAINED

American National, North End and Citizens' National Banks Among Those Absorbed.

Establishment of the first city-wide banking institution in New Jersey was announced yesterday by the Fidelity Union Trust Company of Newark, which has effected a merger of five of that city's banks with itself under its own name. The institutions involved in the consolidations are the American National Bank, the City Trust Company, the North End Bank, the Citizens' National Bank and the Ironbound Trust Company, which has a branch in Ferry Street, Newark.

The officers of the merged banks will remain the same, except in the case of J. H. Bachelier and Charles Niebling, who were made Vice Presidents of the Fidelity Union Trust Company. Directors of the institutions will become members of advisory boards and each will continue in the service of his institution, which will assume the designation of a branch of the parent concern.

In the statement of condition as of June 30, 1927, the total resources of the Fidelity Union Trust Company are shown at $145,181,694. Of these, Government securities were $12,448,274; other bonds and securities, $42,988,458; loans and discounts, $57,250,388; bonds and mortgages, $14,705,722; banking houses, $1,519,169; other real estate, $37,553; customers' liability, letters of credit, $584,764; furniture, fixtures and safe deposit vaults, $279,366; accrued interest receivable, $705,376; cash and due from banks, $14,622,476; other assets, $70,172. Of the liabilities, tax reserves were $55,176; deposits, $130,050,276, and other liabilities, $6,799.

BRITISH COTTON MILLS HURT BY SPECULATION

Six Lancashire Spinning Companies Are in Chancery Court After Gambling Orgy.

MANCHESTER, England, July 5 (AP).—Lancashire is now reaping the whirlwind of the wild speculation in cotton during the immediate post-war period. The affairs of no fewer than six spinning companies were examined in the Chancery Court here today with a view to the court sanctioning various schemes suggested for financing them.

How the cotton gambling was embarked upon by people of comparatively small means was related by the official receiver, who cited the case of a commercial traveler whose bankruptcy had followed his speculation in cotton.

Large numbers of manual workers and salaried employes had been enabled, indeed almost encouraged, the official receiver said, to apply for shares in speculative enterprises during the last seven or eight years, to an extent far beyond their powers to absorb, the original purchase money having been supplied by the banks.

The Judge remarked that the commercial traveler in question, at the time when the orgy of speculation started, suddenly joined in the scramble for shares in companies that were hopelessly overcapitalized.

POLISH EMPLOYMENT LOANS

Decree Authorizes Them Under Certain Conditions.

A decree was signed recently by the Polish Minister of Labor introducing a system of loans for public or private undertakings providing work for unemployed persons in receipt of State assistance, says the International Labor Review. The money for these advances is derived from a general fund for unemployment assistance, and may be granted:

To autonomous public authorities, social institutions, cooperative building societies, and for the construction of roads and rural improvement projects; to undertakings employing not less than seventy-five workers, which agree to increase the number of employes by at least 25 per cent.

The amount of the loan must not exceed the amount of unemployment benefits which the workers concerned would have drawn during the period for which employment is provided.

Applications for loans must be addressed to the Voievodies, which will forward them to the National Bank. The loans will be granted for a period of six years at 6 per cent., and must be used for no other purpose than the payment of wages of the workers concerned. If any other use is made of them the authorities may require immediate reimbursement. The workers employed through such loans must be selected from among the unemployed persons registered in the public labor exchanges.

GET HOBART TRUST CONTROL

Service Co. Interests in Passaic Buy Majority Stock and Real Estate.

Special to The New York Times.

PASSAIC, N. J., July 5.—Harry H. Weinberger and his associates of the Service Trust Company have purchased the controlling interest of the Hobart Trust Company from Dow H. Drukker, Arthur S. Hughes and their associates. The Hobart Trust is the third largest banking institution in Passaic.

The understanding is that the price paid is something over $1,250,000. The sale includes all the real estate of the trust company. While this figure cannot be guaranteed as accurate, it is understood that Drukker and Hughes paid Harry Meyers something like $650,000 when they bought the control from him on May 25, 1926, and that they have now about doubled their investment. A price of $500 per share for the whole 3,000 shares of $300,000 par value stock would bring the total to $1,500,000.

Since Drukker and Hughes took over Hobart it has made a clear profit of more than $100,000, increasing its resources in the past year $1,376,426.

In the near future, it is said on good authority, Passaic may see Hobart Trust and Service Trust (including Merchants Bank) merged and a new bank building go up on the site of the Hobart Building.

THE MARINE TRUST COMPANY OF BUFFALO

Condensed Statement of Condition June 30, 1927

RESOURCES

Loans and Discounts	$129,419,439.23
U. S. Bonds	16,164,049.02
Other Bonds and Investments	45,576,481.70
Mortgages	13,757,927.46
Real Estate	6,222,846.64
Customers' Liability on Letters of Credit and Foreign Trade Credits	461,583.50
Accrued Interest	739,947.73
Cash and with Banks	25,352,635.87
Total	$237,694,911.15

LIABILITIES

Capital	$10,000,000.00
Surplus	10,000,000.00
Undivided Profits	6,451,270.91
(Dividend Paid June 30th $600,000)	
Reserves	1,280,000.00
Contingent Liability on Letters of Credit and Foreign Trade Credits	461,583.50
Due Federal Reserve Bank	3,500,000.00
Deposits	206,002,056.74
Total	$237,694,911.15

New York Representative, WILLIAM A. STRONG, Assistant Vice-President
100 Broadway

FULTON TRUST COMPANY OF NEW YORK

149 Broadway, New York

Condensed Statement, June 30th, 1927

RESOURCES		LIABILITIES	
Cash on Hand, in Federal Reserve Bank and due from other Banks	$2,922,077.92	Capital	$1,000,000.00
U. S. Government Securities (Market Value $1,247,853.97)	1,215,242.02	Surplus	500,000.00
Other Securities (Market Value $2,227,794.50)	2,068,013.14	Undivided Profits	985,611.77
Loans Secured by Collateral	11,594,032.57		$2,485,611.77
Bills Receivable	92,800.00	Reserved for Taxes	35,695.14
Bonds and Mortgages Owned	623,600.00	Dividend No. 91, 2¼% payable July 1, 1927	25,000.00
Accrued Interest Receivable	64,529.45	Due Depositors	15,833,988.19
	$18,380,295.10		$18,380,295.10

DIRECTORS

Lewis Spencer Morris, *Chairman* — Edmund P. Rogers, *President*

Lispenard Stewart	Howland Pell	Charles M. van Kleeck	William G. Van Pfaack
Charles S. Brown	Charles M. Newcombe	Stanley A. Sweet	Edward C. Cammann
Robert Goelet	Robert Li Gerry	George F. Butterworth	Benson S. Prentice
Frederic de P. Foster	Edward De Witt	Arthur J. Morris	Franklin B. Lord
Alfred E. Marling	John D. Peabody	Warren Cruikshank	Howard Elliott
		Russell E. Burke	

Manufacturers Trust Company

MANHATTAN BROOKLYN QUEENS BRONX

Condensed Statement of Condition on July 1, 1927

RESOURCES			LIABILITIES	
Cash on Hand and in Federal Reserve and Other Banks		$33,874,667.10	Capital	$10,000,000.00
U. S. Gov't. and other Public Securities		31,388,000.00	Surplus and Undivided Profits	16,767,391.38
Other Securities		28,045,391.18	Reserves	1,209,863.84
Loans		126,810,663.80	Acceptances and Letters of Credit	8,506,452.57
Bonds and Mortgages		15,973,601.93	Deposits	212,343,490.16
Banking Houses and Other Real Estate		3,679,514.05		
Customers' Liability on Acceptances and Letters of Credit		8,026,038.70		
Accrued Interest Receivable		825,061.19		
		$248,823,137.95		$248,823,137.95

BORO OF MANHATTAN
289 Broadway, at Cedar Street
481 Eighth Ave., corner 34th St.
385 Fourth Ave., corner 27th St.
513 Fifth Ave., corner 43rd St.
407 Broadway, near Canal St.
1511 Third Ave., corner 84th Street
1819 Broadway, at Columbus Circle
121 E. 42nd St., cor. Lexington Ave.

BORO OF BRONX
Jerome Ave., corner Southern Boulevard

BORO OF BROOKLYN
1774 Broadway, corner Somerset Ave.
84 Broadway, corner Berry Street
225 Havemeyer St., near Division Ave.
819 Grand St., corner Bushwick Ave.
230 Jamaica St., near Court Street

BORO OF QUEENS
1646 Myrtle Avenue
corner Cypress Ave., Ridgewood

ONE OUT OF EVERY TWENTY-FIVE

residents of New York City is a customer of Manufacturers Trust Company in one or more departments—commercial, trust, investment, thrift, safe deposit, foreign.

There must be many reasons for such an outstanding preference. May we serve you, too?

FOREIGN EXCHANGE

TUESDAY, JULY 5, 1927.

Range of Rates, Sight Exchange.

	Saturday's Rate.	Low.	High.	Final.
LONDON	4.85¾	4.85¾	4.85¾	4.85¾
PARIS	3.91¾	3.91¾	3.91¾	3.91¾
ROME	5.53	5.50¾	5.51¾	5.53⅜
BRUSSELS	13.88¾	13.88¾	13.88¾	13.88
COPENH'GEN	26.72	26.71	26.72	26.72
OSLO	26.67	26.66	26.67	26.67
STOCKHOLM	26.70	26.70	26.70	26.70

Closing Rates.

In the subjoined table the quotation on sterling represents dollars and decimals of a dollar; all others represent cents and decimals of a cent. Quotations preceded by the decimal mark indicate a price measured in fractions of a cent.

Europe.

	Tues-day.	Satur-day.	Week Ago.	Year Ago.
STERLING—Par $4.86⅔ per sovereign.				
Demand	4.85¾	4.85¾	4.85¾	4.86⅛
Cables	4.85¾	4.85¾	4.85⅞	4.86⅛
Com., 60 days	4.81¼	4.81¼	4.81¼	4.82
Com., 90 days	4.79⅜	4.79⅜	4.79⅜	4.80⅛
FRANCE—Par 19.3 cents per franc.				
Demand	3.91¾	3.91¾	3.91¾	3.78⅜
Cables	3.91¾	3.91¾	3.91¾	3.74
ITALY—Par 19.3 cents per lira.				
Demand	5.51¾	5.52¾	5.50¾	5.43½
Cables	5.52	5.53¼	5.50¾	5.45⅛
BELGIUM—Par 19.3 cents per belga.				
Demand	13.88¾	13.88¾	13.88¾	3.86
Cables	13.89¼	13.89	13.89	3.86⅜
GERMANY—Par 23.8 cents per mark.				
Demand	23.82	23.82	23.82	23.81
Cables	23.83	23.83	23.83	23.81
AUSTRIA—Par 14.07 cents per schilling.				
Demand	14.12½	14.12½	14.12½	14.12½
Cables	14.12½	14.12½	14.12½	14.12½
CZECHOSLOVAKIA—Par 20.3 cents per crown.				
Demand	2.96¼	2.96¼	2.96¼	3.00
Cables	2.96¾	2.96¾	2.96¾	3.00
DENMARK—Par 26.8 cents per krone.				
Demand	26.72	26.72	26.73	26.80
Cables	26.73	26.73	26.74	26.82
FINLAND—Par 2.518 cents per finmark.				
Demand	2.52	2.52	2.52	2.52
Cables	2.52	2.52	2.52	2.52
GREECE—Par 19.3 cents per drachma.				
Demand	1.34	1.33¾	1.33¾	1.33⅝
Cables	1.34⅛	1.33¾	1.33¾	1.33⅝
HOLLAND—Par 40.2 cents per florin.				
Demand	40.05¾	40.04	40.04	40.14
Cables	40.07¾	40.06	40.06	40.16
HUNGARY—Par 17.49 cents per cental.				
Demand	17.50	17.50	17.50	.3014⅜
Cables	17.50	17.50	17.50	.3014⅜
NORWAY—Par 26.8 cents per krone.				
Demand	26.56	26.57	26.58	26.66
Cables	26.54	26.55	26.55	26.64
POLAND—Par 19.3 cents per zloty.				
Demand	12.07	12.06	12.05	10.80
Cables	12.08	12.06	12.05	10.80
PORTUGAL—Par 91.26⅔ per escudo.				
Demand	5.04	5.06	5.07	5.17
Cables	5.05	5.07	5.08	5.22
RUMANIA—Par 19.3 cents per leu.				
Demand	.61⅛	.60	.60⅛	.48⅛
Cables	.61⅛	.60	.60⅛	.48⅛
SPAIN—Par 19.3 cents per peseta.				
Demand	17.07	17.14	16.90	15.92
Cables	17.08	17.15	17.00	15.93
SWEDEN—Par 26.8 cents per krone.				
Demand	26.80	26.80	26.81	26.80
Cables	26.81	26.80	26.82	26.82
SWITZERLAND—Par 19.3 cents per franc.				
Demand	19.24¾	19.24¾	19.25⅛	19.35¼
Cables	19.25¼	19.25¼	19.26	19.36½
YUGOSLAVIA—Par 19.3 cents per dinar.				
Demand	1.76	1.76	1.76	1.77
Cables	1.76	1.76	1.76	1.77

Far East.

CHINA—Cents per silver dollar for Hongkong; per tael for Shanghai and Peking.				
Hongkong—				
Demand	49.25	49.13	49.13	55.50
Cables	49.37	49.25	49.25	55.63
Peking—				
Demand	66.00	66.50	66.50	75.00
Shanghai—				
Demand	62.38	62.38	62.62	72.38
Cables	62.50	62.50	62.75	72.50
INDIA—Calcutta: Cents per rupee, nominally stabilized at one-tenth of a pound sterling.				
Demand	36.19	36.14	36.19	36.36
Cables	36.25	36.20	36.25	36.43
PHILIPPINE ISLANDS—Manila: Par 50 cents per silver peso.				
Demand	49.75	49.75	49.75	49.90
Cables	49.87	49.87	49.87	49.75
JAVA—Par 40.2 cents per florin.				
Demand	40.09	40.00	40.00	40.50
JAPAN—Par 49.8 cents per yen.				
Demand	47.40	47.27	47.12	46.77
Cables	47.50	47.37	47.25	46.87
STRAITS SETTLEMENTS—Par 56.78 cents per dollar.				
Demand	56.12	56.12	56.12	56.50
Cables	56.25	56.25	56.25	56.75

South America.

ARGENTINA—Par 43.66 cents per Argentine paper dollar.				
Demand	42.48	42.48	42.42	40.42
Cables	42.56	42.55	42.50	40.50
BRAZIL—Par 32.46 cents per paper milreis.				
Demand	11.75	11.61	11.75	15.57
Cables	11.80	11.87	11.80	15.65
COLOMBIA—Par 97.33 cents per gold peso.				
Demand	97.50	97.50	97.50	97.50
CHILE—Par 12.165 cents per gold peso.				
Demand	11.09	11.09	11.09	12.02
Cables	12.00	12.00	12.00	12.10
PERU—Par $4.8665 per pound.				
Demand	3.75	3.75	3.75	3.75
Cables	3.76	3.76	3.76	3.76
URUGUAY—Par $1.0342 per gold peso.				
Demand	99.50	99.37	100.00	100.25
Cables	99.62	99.62	100.25	100.50

Canada.

MONTREAL—Par 100 cents per Canadian dollar.				
Demand	99.937	99.859	99.82	100.00

Mexico.

MEXICO CITY—Par 49.85 cents per gold peso.				
Demand	46.50	46.50	46.47½	49.60

Russian Currency.

Prices for pre-revolution Russian ruble notes were as follows:
Par 51.46 cents per ruble.

	Bid.	Asked.
100-ruble notes	.60	.60
500-ruble notes	.61¾	.60

FACTS *versus* RATINGS

FACTS are the only reliable guide to sound investing. If ratings are used at all they should be used only as a check.

A corporation is not a fixed and static unit but a living organization subject to change. A corporation is managed by human beings with not only the virtues and strength but the frailties and weaknesses of humanity and very few corporations can long withstand the adverse effects of careless, dishonest or inefficient management. The holder of securities should realize that very few stocks and only a comparatively small portion of existing bonds are of sufficiently high grade to enable the holder to disregard the wisdom and necessity of keeping in touch with the available news regarding the corporations of which he is a security holder.

Good judgment based upon a thorough knowledge of the facts is the essential. The facts (past records and current information) are available through the publications and services of this organization.

Know The Facts

POOR'S

Established 1860

33 BROADWAY NEW YORK

Publishers of THE MANUAL *and* THE THREE THIRDS SYSTEM

LASTING FINANCIAL RECORDS.

The New York Times now prints a special edition each day of several hundred copies on imperishable rag paper, which will withstand the ravages of time, enduring in files for centuries. This edition is of special importance in the preservation of financial notices of record. Advertisers in The Times have the assurance that not only are their announcements in the preferred medium but also in the newspaper that is preserved permanently.—Advt.

LOANS ON STOCKS INCREASE IN WEEK

Condition Statement of Federal Board Discloses Gain in Demand Deposits.

INVESTMENTS ARE GREATER

New York Banks Report a Decline of $20,000,000 in Federal Security Holdings.

WASHINGTON, July 5.—The Federal Reserve Board's condition statement of 668 reporting member banks in leading cities as of June 29 shows increase for the week of $87,000,000 in loans and investments, $127,000,000 in net demand deposits and $36,000,000 in borrowings from the Federal Reserve banks.

Loans on stocks and bonds, including United States Government obligations, were $62,000,000 above the previous week's total, increases of $54,000,000 in the New York district, $24,000,000 in the Boston district and $9,000,000 in the Philadelphia district being offset in part by a reduction of $30,000,000 in the Cleveland district.

"All other" loans and discounts increased $28,000,000 and $11,000,000 at banks in the New York and Chicago districts, respectively, and $36,000,000 at all reporting banks. Holdings of United States securities declined $26,000,000 during the week, of which $20,000,000 was in the New York district. Holdings of other bonds, stocks and securities were $14,000,000 larger than a week ago at all reporting members and $8,000,000 larger at reporting member banks in the Boston district.

Net demand deposits increased $127,000,000, the principal change including increases of $139,000,000 and $30,000,000 in the New York and Chicago districts, respectively, and a reduction of $49,000,000 in the Cleveland district. Time deposits were $26,000,000 higher than on June 22, most of the increase occurring in the Boston and San Francisco districts.

Borrowings from the Federal Reserve Banks were $36,000,000 above the previous week's figure, banks in the Boston, Cleveland, Philadelphia, St. Louis and New York districts reporting increases, while those in other districts reported small reductions.

A summary of the principal assets and liabilities of the 668 reporting member banks, together with changes during the week and the year ending June 29, 1927, follows:

	June 29, 1927.	Increase or Decrease During Week.	Year.
Loans and investments, total	$20,705,208,000	+ $87,021,000	+ $951,944,000
Loans and discounts, total	14,718,025,000	+ 98,185,000	+ 583,527,000
Secured by U. S. Gov't. obligations	1,041,838,000	- 2,728,000	+ 277,337,000
Secured by stocks and bonds	5,922,274,000	+ 65,411,000	+ 347,408,000
All other loans and discounts	7,676,913,000	+ 36,100,000	+ 264,696,000
Investments, total	5,986,183,000	- 11,164,000	+ 368,417,000
U. S. Government securities	2,568,281,000	- 26,088,000	+ 97,441,000
Other bonds, stocks and securities	3,481,202,000	+ 14,924,000	+ 312,816,000
Reserve balances with F. R. banks	151,290,000	+ 36,330,000	+ 20,575,000
Cash in vault	270,312,000	+ 12,894,000	- 6,902,000
Net demand deposits	15,281,736,000	+ 127,064,000	+ 322,290,000
Time deposits	6,212,099,000	+ 26,154,000	+ 385,274,000
Government deposits	162,631,000	- 88,285,000	- 2,140,000
Due from banks	1,086,207,000	+ 10,073,000	
Due to banks	3,497,364,000	+ 42,132,000	
Borrowings from F. R. banks, total	203,294,000	+ 35,946,000	+ 20,092,000
Secured by U. S. Government obligations	203,294,000	+ 33,181,000	+ 42,861,000
All other	105,271,000	+ 2,753,000	- 22,792,000

+Increase. —Decrease.

MITTEN MAY REVIVE A PITTSBURGH BANK

Transit Man Said to Be Seeking Control of Brotherhood Institution.

Special to The New York Times.

PITTSBURGH, Pa., July 5.—T. E. Mitten, President of the Philadelphia Rapid Transit Company and active head of the Mitten Men and Management Bank and Trust Company of Philadelphia, is reported to be trying to revive the disrupted Brotherhood Savings and Trust Company here.

Word was received this morning that the Philadelphia public utilities operator may enter the local banking field by trying to establish on the ruins of the old Brotherhood Bank a new institution on the same labor and consumer principles. Several conferences have been held on the project and investigation is now under way.

William A. Magee, former Mayor of Pittsburgh, named as counsel for Mitten, said this morning that he was acting as local representative for the Philadelphia organizer.

"Preliminary negotiations have been going on between some of the stockholders of the Brotherhood Bank and Mr. Mitten and his attitude can be stated as being receptive only. He would not enter the Pittsburgh banking field except with the substantial unanimity of the stockholders of the defunct trust company and labor support generally," said Mr. Magee.

"The offer must come from the Pittsburgh interests and would require the approval of the State banking department."

Mr. Magee added that Mr. Mitten was asked to reorganize the Producers and Consumers Bank in Philadelphia after it had failed and did so. Like the Brotherhood Bank here, the Philadelphia institution was controlled by labor interests.

According to the State laws, the old bank cannot be reopened until its liquidation has satisfied stockholders and depositors. Mr. Magee said that it is not the plan of Mr. Mitten to reopen the same bank, but to open an institution much larger, founded on the same principles.

RIST HERE UNOFFICIALLY.

Paris Explains That Banker Is Not Representing Government.

The visit of Charles Rist, Deputy Governor of the Bank of France, to America and his conferences at the Federal Reserve Bank of New York with Benjamin Strong, Governor of the latter; Montagu Norman, Governor of the Bank of England, and Hjalmar Schacht, Governor of the Reichsbank, is in no sense an official mission of the French Government, it was said in dispatches from Paris yesterday.

This information evoked no surprise in financial or banking circles, as it was known from the start of the conferences that none of the officials was here to represent his Government. Mr. Rist will not confer with any officials of the United States Treasury nor with private bankers in the interest of the French Government, the dispatches said.

The conferees between the four banking officials continued at the Federal Reserve Bank yesterday, but no announcement was made at its close. It is expected that the discussions will be resumed today.

Mexican Eagle Oil Reports.

London reports the net profit of the Mexican Eagle Oil Company, Ltd., as $3,647,825 for 1926, after expenses, depreciation and reserves, as compared with $3,829,286 in 1925.

DETROIT BANKS.

	Bid.	Asked.
America-State Bank	244	251
Bankers' Trust	220	223
Bank of Detroit	193	199
First National	430	434
Griswold First State	215	225
Guaranty State Bank	170	175
Guaranty Trust	373	378
Highland Park, State	305	310
Peninsula State	405	410

CANADIAN BANKS.

	Bid.	Ask.
Bank of Montreal	209	201
Bank of Nova Scotia	320	328
Bank of Toronto	245½	246½
Canadian Bank of Commerce	250	252
Royal Bank of Canada	267	268
Dominion Bank	240	242
Imperial Bank	225	226
Standard Bank	207	208

Principal Resources and Liabilities of All Reporting Member Banks in Each Federal Reserve District as at Close of Business June 29, 1927

Figures in thousands of dollars (three ciphers omitted from each figure).

Federal Reserve District.	Total.	Boston.	New York.	Philadelphia.	Cleveland.	Richmond.	Atlanta.	Chicago.	St. Louis.	Minneapolis.	Kansas City.	Dallas.	San Francisco.
Loans and investments, total	$20,768,208	$1,667,814	$7,838,616	$1,194,656	$1,090,725	$870,071	$624,109	$4,408,166	$1,017,370	$701,663	$1,054,409	$814,899	$1,817,770
Loans and discounts, total	14,718,025	1,041,833	5,515,097	802,348	1,260,726	620,026	438,206	314,222	1,202,118	495,217	2,214,241	800,098	1,814,230
Sec. by U. S. Govt. obligations	118,586	6,617	33,832	10,044	10,386	4,211	4,336	2,917	8,963	5,225	19,216	4,878	9,590
Secured by stocks and bonds	5,922,274	368,554	2,849,428	403,712	990,468	163,796	123,468	78,540	329,178	106,870	942,000	199,555	76,746
All other loans and discounts	8,676,913	637,762	2,631,836	388,592	779,820	382,121	301,196	232,775	867,047	383,122	1,253,125	595,935	165,483
Investments, total	5,050,183	454,981	322,519	392,308	674,379	149,963	205,313	91,234	514,061	119,673	903,099	201,396	119,370
U. S. Government securities	2,568,281	155,902	999,325	133,853	255,147	71,704	80,092	64,073	271,167	58,079	325,921	76,927	62,940
Other bonds, stocks and securities	2,481,902	299,079	1,323,193	258,455	419,232	78,259	125,221	27,161	242,894	61,594	577,178	124,469	56,430
Reserve balances with F. R. Bank	1,786,299	98,910	865,271	80,866	128,947	40,858	53,220	21,853	109,075	37,509	235,351	48,277	56,062
Cash in vault	270,312	18,381	73,753	15,496	30,004	12,545	12,350	10,160	28,134	11,207	43,235	7,718	8,739
Net demand deposits	13,281,386	906,512	6,011,368	756,434	1,040,390	282,913	460,314	269,962	773,141	325,263	1,816,338	401,209	305,262
Time deposits	6,212,099	451,671	1,471,696	262,799	671,788	220,214	151,648	109,734	957,402	240,042	1,105,267	220,966	126,908
Government deposits	161,201	22,373	22,980	21,094	17,766	4,824	2,771	8,788	28,170	12,374	19,152	2,480	2,072
Due from banks	1,086,207	54,466	124,767	68,959	90,516	34,435	112,443	54,564	145,333	35,403	263,174	47,996	45,245
Due to banks	3,497,364	153,679	1,220,279	165,841	285,516	106,096	165,902	85,545	221,413	100,751	498,705	129,781	81,007
Borrowings from F. R. Bank, total	203,565	33,053	73,453	29,478	33,238	7,808	6,412	2,074	30,064	15,298	52,251	25,016	500
Sec. by U. S. Govt. obligations	203,294	15,700	63,150	21,670	27,144	4,008	1,800	1,810	12,852	2,879	36,867	14,996	500
All other	105,217	17,353	10,333	7,808	6,184	3,842	4,552	264	17,712	12,419	15,384	10,020	
Number of reporting banks	668	36	91	49	71	67	65	45	58	34	97	51	94

Guaranty Trust Company of New York

MAIN OFFICE 140 Broadway | FIFTH AVE. OFFICE Fifth Ave. and 44th St. | MADISON AVE. OFFICE Madison Ave. and 60th St.

LONDON PARIS BRUSSELS LIVERPOOL HAVRE ANTWERP

Condensed Statement, June 30, 1927

RESOURCES

Cash on Hand, in Federal Reserve Bank and Due from Banks and Bankers	$185,281,239.82
U. S. Government Bonds and Certificates	26,677,069.78
Public Securities	23,929,540.36
Other Securities	26,535,851.80
Loans and Bills Purchased	423,476,303.25
Real Estate Bonds and Mortgages	2,477,913.33
Items in Transit with Foreign Branches	4,688,994.11
Credits Granted on Acceptances	47,888,799.12
Real Estate	7,472,502.75
Accrued Interest and Accounts Receivable	6,285,140.98
	$754,713,355.30

LIABILITIES

Capital	$30,000,000.00
Surplus Fund	30,000,000.00
Undivided Profits	2,839,229.54
	$62,839,229.54
Accrued Interest, Reserve for Taxes, etc.	7,931,010.78
Acceptances	47,888,799.12
Outstanding Treasurer's Checks	33,571,670.32
Deposits	602,482,645.54
	$754,713,355.30

DIRECTORS

CHARLES H. ALLEN	Trustee	ALBERT H. HARRIS	Vice-President New York Central Railroad Co.
GEORGE G. ALLEN	Vice-Chairman British-American Tobacco Company, Limited, and President Southern Power Company	CORNELIUS F. KELLEY	President Anaconda Copper Mining Co.
EDWARD J. BERWIND	President Berwind-White Coal Mining Co.	THOMAS W. LAMONT	of J. P. Morgan & Co.
EDWARD F. CARRY	President The Pullman Co.	CLARENCE H. MACKAY	President Commercial Cable-Postal Telegraph System
W. PALEN CONWAY	Vice-President		
HENRY G. DALTON	of Pickands, Mather & Company	RICHARD B. MELLON	President Mellon National Bank, Pittsburgh
CALEB C. DULA	President Liggett & Myers Tobacco Co.	GRAYSON M.-P. MURPHY	of G. M.-P. Murphy & Co.
HOWARD ELLIOTT	Chairman Northern Pacific Railway Company	WILLIAM C. POTTER	President
MARSHALL FIELD	Marshall Field, Glore, Ward & Co.	LANSING P. REED	of Davis Polk Wardwell Gardiner & Reed
ROBERT W. GOELET	Real Estate	THOMAS F. RYAN	Financier
PHILIP G. GOSSLER	President Columbia Gas & Electric Corporation	CHARLES H. SABIN	Chairman of the Board
EUGENE G. GRACE	President Bethlehem Steel Corporation	JOSEPH R. TERBELL	President American Brake Shoe & Foundry Co.
W. AVERELL HARRIMAN	Chairman of Board W. A. Harriman & Co., Inc.	CORNELIUS VANDERBILT WHITNEY	Banker
		GEORGE WHITNEY	of J. P. Morgan & Co.
		HARRY PAYNE WHITNEY	Banker

THE NATIONAL CITY BANK OF NEW YORK

CAPITAL, SURPLUS AND UNDIVIDED PROFITS — $143,776,945.36

Condensed Statement of Condition as of June 30, 1927

INCLUDING DOMESTIC AND FOREIGN BRANCHES

ASSETS

CASH in Vault and in Federal Reserve Bank	$128,523,387.00	
Due from Banks, Bankers and U. S. Treasurer	219,168,883.69	$347,692,270.69
Loans, Discounts and Acceptances of other Banks		$49,727,216.83
U. S. Government Bonds and Certificates	166,375,000.00	
State and Municipal Bonds	17,612,982.50	
Stock in Federal Reserve Bank	3,759,000.00	
Other Bonds and Securities	53,655,138.62	181,393,321.12
Subsidiaries:		
International Banking Corporation	6,000,000.00	
Bank of Haiti	1,600,000.00	7,600,000.00
Bank Buildings		21,902,529.96
Items in Transit with Branches		31,345,170.41
Customers' Liability Account of Acceptances		93,120,115.58
Other Assets		4,641,333.42
TOTAL		$1,537,421,958.01

LIABILITIES

Capital	$75,000,000.00	
Surplus	30,000,000.00	
Undivided Profits	18,776,945.36	$143,776,945.36
Deposits		1,199,973,178.86
Liability as Acceptor, Endorser or Maker on Acceptances and Foreign Bills		175,966,256.67
Circulation		96,995.00
Reserves for:		
Accrued Interest, Discount and other Unearned Income	3,210,661.90	
Taxes and Accrued Expenses, et cetera	5,508,284.73	
Dividend Payable July 1, 1927	3,000,000.00	
Contingencies	5,823,305.49	17,542,252.12
Other Liabilities		66,330.00
TOTAL		$1,537,421,958.01

Above includes The National City Bank of New York (France) S. A. Figures of Foreign Branches are as of June 25, 1927

Head Office · 55 WALL STREET · New York

OTHER NEW YORK CITY BRANCHES

Borough of Manhattan	Borough of Brooklyn	
42nd Street at Madison Ave.	181-183 Montague Street	Myrtle Avenue at Bleecker Street
57th Street at Seventh Ave.	Nostrand Avenue at Herkimer Street	Kings Highway at East 15th Street
Park Avenue at 57th Street	Myrtle Avenue at Clinton Avenue	Pennsylvania Avenue at Liberty Ave.
Fifth Avenue at 28th Street	Fifth Avenue at 54th Street	18th Avenue at 64th Street
72nd Street at Broadway	Flatbush Avenue near Bergen Street	4th Avenue at 85th Street
96th Street at Broadway	Flatbush Avenue at Church Avenue	36th Street at Third Avenue
Bowery at Bond Street		

FOREIGN BRANCHES IN EIGHTY-FIVE LEADING CITIES THROUGHOUT THE WORLD

REPORT OF THE CONDITION OF THE

PORT MORRIS BANK

at the close of business on the 30th day of June, 1927.

RESOURCES.

Specie		$27,616.02
Other currency authorized by the Laws of the United States		157,421.00
Cash items, viz: Exchanges and checks for next day's clearings	$185,321.00	185,321.00
Due from approved reserve depositaries, less offsets		221,621.11
Stock and bond investments, viz: Public securities	$177,748.12	
Private securities	374,249.26	551,997.38
Loans and discounts secured by bond and mortgage, deed or other real estate collateral		500.00
Loans and discounts secured by other collateral		826757.24
Loans, discounts and bills purchased not secured by collateral		2,443,786.69
Other assets, viz: Furniture and fixtures	$6,208.62	
Accrued interest not entered on books at close of business on above date	5,214.21	
Security for lease	6,000.00	17,422.83
Total		$4,245,433.38

LIABILITIES.

Capital stock		$200,000.00
Surplus: Surplus fund	$150,000.00	
Undivided profits	137,660.93	287,660.93
Deposits: Preferred, as follows: Due New York State Savings and Loan Associations, Credit Unions and Land Bank	83,713.00	
Deposits by the State of New York	22,000.00	
Not preferred, as follows: Deposits subject to check	3,542,361.46	
Time deposits, certificates and other deposits, the payment of which cannot legally be required within thirty days	60,722.02	
Demand certificates of deposit	2,300.00	
Deposits withdrawable only on presentation of pass-books	964,281.10	
Cashier's checks outstanding, including checks of other officers	74,877.64	
Certified checks	20,427.36	
Unpaid dividends	50.00	
Total deposits		$3,710,835.14
Other liabilities, viz: Reserve for taxes, expenses, &c.	28,000.00	
Accrued interest entered on books at close of business on above date	220.52	
Estimated unearned discounts	19,079.23	47,119.39
Total		$4,245,433.38

J. HENRY SCHRODER BANKING CORPORATION

Statement of Condition, June 30, 1927

RESOURCES

Stockholders' Uncalled Liability for Subscriptions	$1,800,000.00
Cash and Due from Banks	$ 2,016,922.93
Call Loans with Discount Houses	3,750,000.00
Acceptances of other Banks	7,537,932.82
U. S. Government Securities	2,250,000.00
Other Securities	1,302,052.04
Other Collateral Loans and Discounts	3,198,852.11
Advances to Customers	5,328,039.65
Customers' Liability on Acceptances (Less Anticipations)	22,161,336.49
Accrued Interest Receivable	109,280.04
Other Assets	57,529.86
Total	$47,711,945.94

LIABILITIES

Capital and Surplus Fully Subscribed	$5,000,000.00
Capital and Surplus Paid In	$ 3,200,000.00
Undivided Profits	2,067,965.80
Reserve for Taxes, etc.	559,402.01
Due Customers and Banks: Current	15,644,262.33
Special	3,280,807.34
Acceptances Outstanding	22,547,195.72
Accrued Interest Payable	136,278.50
Other Liabilities	276,039.24
Total	$47,711,945.94

Baron Bruno Schröder, *Chairman of the Board* — Prentiss N. Gray, *President*

27 Pine Street, New York

TRUST COMPANIES REPORT INCREASES

Guaranty and Equitable Give Out Statements for End of Half-Year.

LARGE GAINS IN DEPOSITS

New York Title and Mortgage Co. Announces Growth of Funds and Field of Operations.

The Guaranty Trust Company's statement as of June 30, 1927, shows total resources of $754,713,355, deposits of $502,482,645 and a total of $62,439,220 for capital, surplus and undivided profits. Total resources represent a gain of $110,210,596 over the same date in 1926 and deposits are $83,695,120 greater. As compared with the statement of March 23, the last previous one issued, the resources show a gain of $68,404,981 and deposits increased $47,941,759.

The June 30 statement gives effect for the first time to the addition of $5,000,000 to capital stock and $5,000,000 to surplus, approved by the stockholders on March 11. The capital is $30,000,000, surplus fund $30,000,000 and undivided profits $2,439,229.

The statement of the Equitable Trust Company shows deposits of $476,000,000, an increase of $92,000,000 since the March statement, and resources of $585,000,000, an increase of $98,000,000. These figures are the largest in the history of the company.

Capital funds of the New York Title and Mortgage Company on June 30 reached $42,650,067, it was announced yesterday by the company. The announcement also said:

"The capital funds of the New York Title and Mortgage Company now constitute the largest guarantee fund of this kind in the world, and are almost three times as large as the similar guarantee funds of either of the two best known mortgage banks in Europe. The rapid growth of the company reflects primarily the tremendous expansion in property values in this city, following a development that has been without parallel in other countries. With the recent extension of its services to all parts of the United States, the company insures titles to real estate in any State in the Union."

Two trust companies and a title company issued yesterday their financial statements for the close of the half year.

SAYS CRIMES COST BILLIONS

Official of National Surety Co. Talks to Rotarians.

Special to The New York Times.

ATLANTIC CITY, N. J., July 5.—Dr. B. F. Battin, Vice President of the National Surety Company, told the Atlantic City Rotary Club at the Ritz-Carlton Hotel today that financial crimes in America were being reduced by State acts similar to the Baumes law in New York.

Dr. Battin said the total annual income in the United States was between $76,000,000,000 and $78,000,000,000, and of that sum about $15,000,000,000 was lost yearly by such crimes as forgery, stealing and misrepresentation. A fair estimate would show that 10 per cent. of the total income was seized by crooks.

"However, the various States, through legislation, will make it so unprofitable for crooks to continue their practices that crime will be decreased," Dr. Battin said.

VICK CHEMICAL RAISES DIVIDEND BASIS TO $4

Eureka Vacuum Cleaner Declares 5 Per Cent. Extra in Stock—Regulars Announced.

One company announced an increase in its dividend rate yesterday, another declared an extra dividend in stock in addition to the regular quarterly and a third declared the regular quarterly dividend, the first to be paid since the company announced a stock split-up.

The Vick Chemical Company declared a regular quarterly dividend of $1 a share, placing the issue on a $4 annual basis, compared with $3.80 a share, the previous annual rate. The dividend is payable Aug. 1 to stock of record July 15.

The American Light and Traction Company announced a cash dividend of 2 per cent. on the common stock, payable Aug. 1 to stock of record July 15. This is the first dividend to be paid since the 50 per cent. stock dividend on the common June 30 last, and is equivalent to $12 per share per annum on the old common. The regular quarterly cash dividend of 1¼ per cent. on the preferred was also declared, payable Aug. 1 to stock of record July 15.

DIVIDENDS DECLARED.

	Rate.	Per.	Payable.	Holders of Record.
Am. Lt.-Trac., new	$3	Aug.	1	July 15
Archer Daniels-Midla. pf.	1¾	Q	Aug.	1 July 21
Do pf.	1¾	Q	Aug.	1 July 21
Beacon Oil pf.	1¾	Q	Aug.	15 Aug.
Brown Shoe pf.	1¾	Q	Aug.	1 July 20
Cerro de Pasco	$1	Q	Aug.	1 July 14
City Stores "A"	37½c	Q	Aug.	1 July 15
E. Mass. Ry (s. s.)	$3	SA	Aug.	15 July 30
Do 1st pf.	$3	SA	Aug.	15 July 30
Do pf. B	$3	SA	Aug.	1 July 16
Eureka Vac. Cl.	$1	Q	Aug.	1 July 20
Exchange Buffet	37½c	Q	July	30 July 15
Fajardo Sugar	$2.50	Q	Aug.	1 July 19
Gimbel Bros. pf.	1¾	Q	Aug.	1 July 15
Hercules Powder pf.	1¾	Q	Aug.	15 Aug. 5
Ill. Nor. Util. 8% pf.	$2	Q	Aug.	1 July 15
Outlet Co.	$1	Q	Aug.	1 July 20
Do 1st pf.	$1.75	Q	Aug.	1 July 20
Do 2d pf.	$1.50	Q	Aug.	1 July 20
Swift International	60c	Q	Aug.	15 July 15
Tobacco Prod. "A"	1¾	Q	Aug.	15 July 25
Vick Chemical	$1	Q	Aug.	1 July 15
White Sewing Mc. pf.	$1	Q	Aug.	1 July 19

STOCKS EX DIVIDEND TODAY.

	Rate.	Period.	Payable.
Eastern S S Lines pf.	87½	Q	July 15
U S Smelt & Ref pf.	87½	Q	July 15
U S Smelt & Ref	87½	Q	July 15
York Rys Co	15c	Q	July 16

FINANCIAL NOTES.

J. Erwin Samuel and R. Marden Samuel, formerly of Civic & Co., announce the formation of the firm of Samuel Brothers, with offices at 30 Broad Street.

Martin Schwalkert is announced as the winner of the salesmen's golf handicap by G. V. Grace & Co.

Camp, Thorne & Co., Inc., have opened a New York office under the management of J. T. Reinhardt, at 30 Pine Street.

Herbert W. Knoblauch is with Paul & Walbridge.

Chauncey B. Chapman and Joseph A. Milburn have formed the firm of Chapman, Milburn & Co., Inc., at 52 Broadway, to transact a general investment business.

Harrison, Smith & Co. announce that L. A. Dillman is now connected with their New York office.

Morris & Smith have moved their uptown office to the first floor of the New York Times Building, Times Square.

The National Park Bank of New York announces that the definitive bonds for the Casar Theatre Corporation (Erlanger Theatre), guaranteed first mortgage leasehold 6½ per cent. sinking fund gold bonds, are now ready for delivery at its main office at 214 Broadway.

White, Weld & Co., as fiscal agents for the City of Cordoba (Argentine Republic) 7 per cent. external sinking fund gold bonds of 1921, due 1957, announce that tenders will be received for purchase and retirement through the sinking fund of bonds sufficient to exhaust $23,347.

Strother, Brogden & Co. of Baltimore have prepared a July list of investment bonds for distribution.

Horton P. Kennedy has been appointed acting assistant secretary at the London office of the Guaranty Trust Company, and Wilfred G. Soltan has been appointed acting assistant secretary at the company's office at Havre, France.

The Hodenpyl Hardy Securities Corporation is distributing an analysis of the American Superpower Corporation.

THE EQUITABLE TRUST COMPANY OF NEW YORK

Alvin W. Krech, *Chairman of the Board*
Arthur W. Loasby, *President*

Condition at the Close of Business, June 30, 1927
(including Foreign Offices)

ASSETS

Cash on Hand and in Banks	$ 51,086,794.84
Exchanges for Clearing House	66,892,727.06
Due from Foreign Banks	16,539,469.29
Bonds and Mortgages	9,178,224.00
Public Securities	49,757,695.78
Short Term Investments	532,194.94
Other Stocks and Bonds	34,516,017.21
Demand Loans	103,368,648.82
Time Loans	83,094,666.90
Bills Discounted	116,650,301.35
Customers' Liability on Acceptances (Less Anticipations)	42,128,058.79
Real Estate	7,877,572.99
Due from Foreign Offices	1,694,488.82
Accrued Interest Receivable and Other Assets	2,636,014.05
	$585,952,874.84

LIABILITIES

Capital	$ 30,000,000.00
Surplus and Undivided Profits	23,770,304.83
Deposits	476,017,134.86
Acceptances (Less in Portfolio)	44,501,444.50
Notes Payable (Foreign Offices)	4,660,800.00
Accrued Interest Payable, Reserve for Taxes and Other Liabilities	7,003,190.65
	$585,952,874.84

37 Wall Street

UPTOWN OFFICE: Madison Avenue at 45th Street
TWENTY-EIGHTH STREET OFFICE: 79 Madison Avenue
IMPORTERS AND TRADERS OFFICE: 247 Broadway

Foreign Offices
LONDON: 10 Moorgate, E.C.2
Bush House, Aldwych, W.C.2
PARIS: 23 Rue de la Paix
MEXICO CITY: 48 Calle de Capuchinas

District Representatives
PHILADELPHIA: Packard Building
BALTIMORE: Calvert and Redwood Sts.
ATLANTA: Healey Building
CHICAGO: 105 South La Salle Street
SAN FRANCISCO: Financial Center Bldg.

BANKERS TRUST COMPANY

NEW YORK CITY

Condensed Statement of Condition on June 30, 1927, as Reported to the State Banking Dept.

ASSETS

Cash on hand and due from banks		$ 84,007,823.69
Exchanges for Clearing House		68,955,324.45
Demand Loans		167,221,967.07
Time Loans and Bills Discounted		148,889,391.94
U. S. Government Securities (at market value)		62,830,189.74
State and Municipal Bonds (at market value)		11,825,442.10
Other Bonds (at market value)		19,082,292.16
Stock of Federal Reserve Bank and Other Stocks (at market value)		6,753,000.20
Bonds and Mortgages		69,500.00
Real Estate		8,058,756.13
Accrued Interest and Accounts Receivable		4,158,110.20
Customers' Liability on Acceptances		15,090,461.37
		$596,942,259.05

LIABILITIES

Capital	$ 20,000,000.00	
Surplus Fund	20,000,000.00	
Undivided Profits	18,507,127.07	$ 58,507,127.07
Deposits	468,864,778.96	
Certified and Other Outstanding Checks	50,780,427.99	519,645,206.95
Dividends declared and unpaid		1,000,040.00
Accrued Interest Payable		303,983.82
Unearned Interest		481,031.43
Reserve for Taxes, etc.		1,307,725.31
Outstanding Acceptances		15,697,144.47
		$596,942,259.05

SEWARD PROSSER, *Chairman Board of Directors*
A. A. TILNEY, *President*

DIRECTORS

WINTHROP W. ALDRICH	RANALD H. MACDONALD
STEPHEN BIRCH	SAMUEL MATHER
CORNELIUS N. BLISS	H. C. McILDOWNEY
EDWIN M. BULKLEY	PAUL MOORE
F. N. B. CLOSE	DWIGHT W. MORROW
HENRY J. COCHRAN	DANIEL E. POMEROY
THOMAS COCHRAN	HERBERT L. PRATT
JOHN I. DOWNEY	SEWARD PROSSER
PIERRE S. DU PONT	JOHN J. RASKOB
WALTER E. FREW	JOHN W. STALEY
M. FRIEDSAM	LANDON K. THORNE
JAMES G. HARBORD	CHARLES L. TIFFANY
FRED'K T. HASKELL	A. A. TILNEY
HORACE HAVEMEYER	B. A. TOMPKINS
HERBERT P. HOWELL	J. A. TOPPING
FRED I. KENT	HERBERT K. TWITCHELL
	ARTHUR WOODS

Wall Street Office: 16 Wall Street
Fifth Avenue Office: at 42nd Street
Fifty-seventh Street Office: at Madison Avenue
Paris Office: 3 & 5 Place Vendome
London Office: 26 Old Broad Street

DODGE BROTHERS MOTOR CARS

are known the world over. The Manufacturers' Appraisal Company has made three complete appraisals of the mammoth Dodge Brothers automobile plant in Detroit, and has furnished continuous upkeep service for many years, with quarterly plant account audits.

Our disinterested plant appraisal would be worth all it would cost to you.

Industrial Plant Appraisals Everywhere

The Manufacturers Appraisal Company

Established 1899

WALTER W. POLLOCK, *President*

New York Office, 905 Singer Bldg. Phone, Fitzroy 4720
PHILADELPHIA (Executive Office) CLEVELAND (Home Office)
District Offices: NEW YORK CHICAGO PITTSBURGH
ST. LOUIS ATLANTA DETROIT SPRINGFIELD, MASS.

National Bank of Commerce in New York

ESTABLISHED 1839

Statement of Condition, June 30, 1927

RESOURCES

Loans and Discounts	$294,689,087.84
United States Securities	74,641,638.32
Other Bonds and Securities	39,306,410.52
Stock of Federal Reserve Bank	1,950,000.00
Banking House	4,000,000.00
Cash in Vault and in Federal Reserve Bank	48,847,768.27
Due from Banks and Bankers	159,857,241.15
Interest Accrued	1,804,564.18
Customers' Liability under Acceptances	30,185,084.69
	$655,281,789.97

LIABILITIES

Capital	$25,000,000.00
Surplus	40,000,000.00
Undivided Profits	3,624,838.99
Dividend payable July 1, 1927	1,000,000.00
Deposits	517,495,011.13
Bills Payable	10,000,000.00
Reserved for Interest, Taxes and other Purposes	7,287,082.42
Unearned Discount	1,078,901.78
Liability as Acceptor, Endorser or Maker on Acceptances and Foreign Bills	49,795,955.65
	$655,281,789.97

Chairman of the Board JAMES S. ALEXANDER
President STEVENSON E. WARD

Directors

JAMES S. ALEXANDER	CHARLES E. DUNLAP	VALENTINE P. SNYDER
JOHN W. DAVIS	ANGUS D. McDONALD	HARRY B. THAYER
HENRY W. de FOREST	GEORGE E. ROOSEVELT	JAMES TIMPSON
JOHN T. DORRANCE	CHARLES E. SEGER	STEVENSON E. WARD
EDWARD D. DUFFIELD		THOMAS WILLIAMS

LONDON OFFICE: 2 and 3 Crosby Square, Bishopsgate, E. C.
PARIS OFFICE: 16 Rue de la Chaussée d'Antin
BERLIN OFFICE: Unter den Linden 39

The Mortgage-Bond Company of New York

58 Liberty Street, New York

Statement of Condition July 1, 1927

ASSETS		LIABILITIES	
Mortgages	$25,195,042.85	Capital	$2,000,000.00
Bonds	139,637.50	Surplus	750,000.00
Real Estate	392,748.27	Undivided Profits	304,823.61
Interest Receivable	550,609.27	Mortgage Bonds	25,767,000.00
Cash	254,096.82	Interest Payable	359,964.75
		Reserved for Taxes, etc.	50,241.25
	$27,132,934.61		$27,132,934.61

BOARD OF DIRECTORS

BERTRAM H. BORDEN	JULIAN P. FAIRCHILD
FRANCIS H. BROWNELL	ROBERT WALTON GOELET
GUY CARY	CHARLES P. HOWLAND
GRENVILLE CLARK	ARTHUR M. HURD
HARRIS D. COLT	GEORGE A. HURD
S. SLOAN COLT	RICHARD M. HURD
CHARLES EINSIEDLER	BENJAMIN A. MORTON
CECIL C. EVERS	GEORGE WELWOOD MURRAY

DWIGHT P. ROBINSON

THE STATE BANK

ORGANIZED 1890

15 OFFICES IN GREATER NEW YORK

Member of the New York Clearing House Association

Condensed Statement of the report to the Superintendent of Banks of The State of New York as of the close of business June 30th, 1927.

Resources

Loans and Discounts	$ 81,345,729.43
U. S. & Municipal Bonds	7,746,959.40
Short Term Securities	9,110,285.10
Bonds and Other Securities	6,296,787.61
Banking Houses	2,147,073.48
Cash and Exchanges	14,241,885.66
Customers' Liability, Account of Acceptances, etc.	7,400,384.90
	$128,289,105.58

Liabilities

Capital Stock	$ 5,000,000.00
Surplus and Undivided Profits	6,041,581.91
Reserve for Taxes and Contingencies	379,547.76
Quarterly Dividend Payable July 1st, 1927	200,000.00
Due Depositors	109,191,977.07
Acceptances, Letters of Credit, etc.	7,475,998.84
	$128,289,105.58

The New York Times is the best newspaper for you to read while on vacation, as at home. Order it sent you by mail. It will follow you anywhere and your address may be changed as frequently as desired. Telephone order to LACkawanna 1000, send it by mail or leave at any Times branch office.—Advt.

GIFT STOCK TAX SUIT LOST BY MRS. TAFT

U. S. Circuit Court of Appeals Decides She Must Pay on the Basis of Her Sale Price.

NEW FEATURE INTRODUCED

Decision Holds That Source of Stock Gift and Value at the Time Must Be Fixed.

The suit of Mrs. Elizabeth C. Taft, daughter-in-law of Henry W. Taft, brother of Chief Justice William H. Taft, to recover $2,048.24 paid under protest as income tax on the sale of stock received as a gift from her father, E. W. Clark, in 1921 and 1922, failed yesterday when the Federal Circuit Court of Appeals reversed the lower court and upheld the Government. Decisions sustaining the constitutionality of the gift tax law have already been rendered but yesterday's decision introduced a new feature, that in tracing a gift of stock the source from whence the donor received it, and its value at that time, must be ascertained.

The stock given to Mrs. Taft consisted of 130 shares of preferred and 200 shares of common stock of the Nash Motor Company. According to Samuel C. Coleman, as assistant of United States Attorney Tuttle, who represented the Government in the litigation, the stock was without value when Mr. Clark obtained it, but it was worth $11,708.80 when he gave it to Mrs. Taft, who sold it in 1923 for $34,345.30.

Henry W. Taft, who represented the plaintiff, contended that the only tax due was on the value of the stock when it was turned over to her, but Mr. Coleman argued that the tax due was on the amount received from the sale of the stock. The decision of the Circuit Court was given in opinions written by Judges Manton and Learned Hand. Judge Swan submitted a dissenting opinion. It was said that the suit presents a test case and that it will be carried to the United States Supreme Court.

OUR INVESTMENTS ABROAD $12,300,000,000

Commerce Department Estimates New Foreign Securities Bought in Half Year at $788,684,075.

WASHINGTON, July 5 (AP).—American investments abroad on July 1 were estimated today at $12,300,000,000 by W. E. Thorne, an expert of the Commerce Department.

The figures included new American investments made during the second quarter of 1927 to a total of $411,211,375.

Of the total invested abroad by Americans Mr. Thorne estimated that $3,350,000,000 was in securities of European Governments and business enterprises. Canada was credited with $3,200,000,000, while the amount in Latin-American countries was placed at $4,800,000,000. For Asia and outlying portions of the world, the figures were $950,000,000.

During the first half of 1927 foreign securities were floated in the United States to a total of $788,684,075, compared with $596,063,150 during the same period last year. A notable increase, Mr. Thorne added, has been noted in the amount of Canadian financing done in the United States, and during the last three months the Canadian issues here had a par value of $127,478,500.

COURTS FUNCTION AGAIN.

Money for Fiscal Year Puts Federal Branches Back to Normal.

The complete functioning of the Federal courts in this jurisdiction was resumed yesterday after a curtailment of three months because of the failure of Congress to pass the deficiency bill. A second Grand Jury was sworn in and immediately began work.

Money for the fiscal year beginning July 1 is available for activities from this date, but debts that have rolled up because of lack of funds cannot be discharged until the Deficiency bill is passed. This will not be until December, and it will take a month or two after that before the funds are available.

INDUSTRIALISTS TO ASK LEAGUE PARTICIPATION

Anglo-German Conference in Berlin Wants Quick Action on Customs Revision and Statistics.

Copyright, 1927, by The New York Times Company.
By Wireless to THE NEW YORK TIMES.

BERLIN, July 5.—The recommendations of the Geneva world economic conference must be carried out as soon as possible in the decision of the conference of the British Federation of Industries and the National Association of German Industries now taking place here. It was announced today that the conferees agreed to urge their Governments to take up the questions of the removal of import and export prohibition, the revision and simplification of customs classifications and the improvement of commercial statistics. Both sides consider the simplification of customs classifications most urgent. An official communiqué issued today states that both organizations have agreed that consideration of industrial and commercial questions by the League of Nations is imperative. It was decided to ask the League to find ways and means to permit the participation of representatives of industrial organizations in the labors of the various committees. This step is important, as the League so far has declined to receive suggestions from organizations of the various affiliated states. The representatives of England as well as those of Germany consider necessary the close touch and collaboration between the League and the representatives of the principal industrial countries of Europe.

REPORT OF NATIONAL BANK.

REPORT OF CONDITION OF

THE HANOVER NATIONAL BANK

OF THE CITY OF NEW YORK

at New York, in the State of New York, at the close of business, June 30, 1927.

RESOURCES

Loans and discounts		$99,983,673.86
U. S. Treas. ctfs. and notes to secure U. S. deposits		3,000,000.00
U. S. bonds on hand		15,443,600.30
U. S. bonds deposited with Supt. of Banks, N. Y. State, in trust		500,000.00
Bonds, securities, etc.		16,440,324.22
Banking house		5,044,113.36
Due from banks and bankers		3,646,940.26
Checks and other cash items		1,293,680.05
Exchanges for clearing house		71,819,191.12
Specie—Gold		128,511.50
Other cash in vault		1,514,516.87
Due from Federal Reserve Bank		18,462,339.27
Customers' liability (acceptances executed by other banks under letters of credit)		470,459.36
Interest accrued		455,015.45
		$235,001,966.78

LIABILITIES

Capital stock paid in		$5,000,000.00
Surplus fund		15,000,000.00
Undivided profits	$11,097,469.61	
Discount received but not earned	298,081.75	
		11,395,551.36
Reserved for interest accrued		138,800.63
Reserved for taxes		371,777.75
Due to banks and bankers	$104,531,440.02	
Individual deposits subject to check	71,655,072.88	
Dividends unpaid	218.00	
Demand certificates of deposit	33,363.14	
Certified checks	12,506,185.37	
Cashier's checks outstanding	11,061,475.93	
U. S. deposits	128,500.00	
Time deposits	2,767,044.19	
		202,484,305.70
Letters of credit and travelers' checks		76,826.85
Letters of credit (acceptances executed by other banks thereunder)		534,704.40
		$235,001,966.78

State of New York, County of New York, ss.:

I, Frederick A. Thomas, Cashier of The Hanover National Bank of the City of New York, do solemnly swear that the above statement is true, to the best of my knowledge and belief.

FRED. A. THOMAS, Cashier.

Subscribed and sworn to before me, this 5th day of July, 1927.

WILLIAM G. ALLEN, Notary Public, Kings County.

Certificate filed in New York County.

Correct—Attest:

WILLIAM WOODWARD,
W. W. BARBOUR,
EDGAR PALMER,
Directors.

The Chase National Bank

of the City of New York

57 BROADWAY

MECHANICS & METALS BRANCH, 46 Cedar Street
METROPOLITAN BRANCH, Fourth Avenue at 23rd Street
PRODUCE EXCHANGE BRANCH, 25 Broadway
MAIDEN LANE BRANCH, 75 Maiden Lane
WORTH STREET BRANCH, Broadway at Worth Street
PRINCE STREET BRANCH, 565 Broadway
STUYVESANT SQUARE BRANCH, Second Avenue at 14th Street
HAVANA BRANCH, Havana, Cuba
FIFTH AVENUE BRANCH, 204 Fifth Avenue
SEVENTH AVENUE BRANCH, Seventh Avenue at 36th Street
FORTY-FIRST STREET BRANCH, Madison Avenue at 41st Street
FIFTY-SEVENTH STREET BRANCH, 143 West 57th Street
PARK AVENUE BRANCH, Park Avenue at 60th Street
SEVENTY-SECOND ST. BRANCH, Broadway at 72nd Street
CRISTOBAL BRANCH, Canal Zone
EIGHTY-SIXTH STREET BRANCH, Broadway at 86th Street
COLUMBUS AVENUE BRANCH, Columbus Avenue at 92rd Street
HARLEM MARKET BRANCH, 2011 First Avenue
HARLEM BRANCH, Third Avenue at 116th Street
MANHATTANVILLE BRANCH, 422 West 125th Street
HAMILTON TRUST BRANCH, 191 Montague Street, Brooklyn
PANAMA CITY BRANCH, Republic of Panama

Statement of Condition at Close of Business, June 30, 1927

RESOURCES			LIABILITIES	
Cash and Due from Banks		$365,188,037.70	Capital	$40,000,000.00
Loans and Discounts		529,695,935.28	Surplus	25,000,000.00
U. S. Government Securities		91,327,254.08	Undivided Profits	14,697,146.16
Other Securities		25,243,369.21	Reserved for Taxes, Interest, etc.	5,465,290.92
Bank Buildings		6,520,268.47	Dividend Payable July 1, 1927	1,400,000.00
Redemption Fund—U. S. Treasurer		124,875.00	Deposits	919,608,525.23
Customers' Acceptance Liability	$34,782,215.44		Circulating Notes	2,444,700.00
Less amount in Portfolio	11,152,956.53	23,629,258.91	Acceptances $35,908,267.50; Less amount in Portfolio 11,152,956.53	24,755,310.97
Other Assets		784,994.37	Acceptances, Bills, etc. Sold with Endorsement	8,363,023.11
		$1,042,513,993.02	Other Liabilities	780,086.63
				$1,042,513,993.02

BOARD OF DIRECTORS

HENRY W. CANNON
ALBERT H. WIGGIN, Chairman of the Board
JOHN J. MITCHELL, Chairman, Board of Directors, Illinois Merchants Trust Co., Chicago, Illinois
JAMES N. HILL
DANIEL C. JACKLING, President, Utah Copper Co.
CHARLES M. SCHWAB, Chairman, Board of Directors, Bethlehem Steel Corporation
SAMUEL H. MILLER, Vice-President
EDWARD R. TINKER
EDWARD T. NICHOLS, Vice-President, Great Northern Railway Co.
NEWCOMB CARLTON, President, Western Union Telegraph Co.
FREDERICK H. ECKER, Vice-President, Metropolitan Life Insurance Co.
EUGENE V. R. THAYER, Lowry & Company, Inc.
CARL J. SCHMIDLAPP, Vice-President
GERHARD M. DAHL, Chairman, Board of Directors, Brooklyn-Manhattan Transit Corp.
REEVE SCHLEY, Vice-President
R. WENDELL ENDICOTT
JEREMIAH MILBANK
HENRY OLLESHEIMER, Vice-President
ARTHUR G. HOFFMAN, Vice-President, The Great Atlantic & Pacific Tea Co. of America
F. EDSON WHITE, President, Armour & Co.
ALFRED P. SLOAN, JR., President, General Motors Corp.
ELISHA WALKER, President, Blair & Co., Inc.
MALCOLM G. CHACE
THOMAS N. McCARTER, President, Public Service Corporation of New Jersey
ROBERT L. CLARKSON, Vice-Chairman of the Board
AMOS L. BEATY, Chairman, Board of Directors, The Texas Co.
JOHN McHUGH, President
WILLIAM E. S. GRISWOLD, Vice-President, W. & J. Sloane
HENRY O. HAVEMEYER, President, Brooklyn Eastern District Terminal
WILLIAM A. JAMISON, Arbuckle Bros.
L. F. LOREE, President, The Delaware & Hudson Co.
THEODORE PRATT
ROBERT C. PRUYN, President, National Commercial Bank & Trust Co., Albany, N. Y.
SAMUEL F. PRYOR, Chairman, Executive Committee, Remington Arms Co., Inc.
FERDINAND W. ROEBLING, JR., President, J. A. Roebling's Sons Co.

NEW ENGLAND'S LARGEST TRUST COMPANY

OLD COLONY

TRUST COMPANY

17 COURT STREET
BOSTON, MASSACHUSETTS

Condensed Statement of Condition as of June 30, 1927

ASSETS		LIABILITIES	
Loans	$119,132,815.37	Capital	$15,000,000.00
United States, State and Municipal Securities	36,849,214.93	Surplus	11,000,000.00
Other Investments, including Savings	24,370,962.77	Undivided Earnings	5,508,899.81
Customers' Liability Account, Acceptances and Rediscounts	5,231,424.05	Reserved for Taxes	1,059,584.35
Banking Offices	5,440,154.31	Acceptances	2,930,482.72
Cash and Due from Banks	29,654,596.18	Rediscounts	2,500,000.00
		Deposits	182,680,200.73
Total	$220,679,167.61	Total	$220,679,167.61

DIRECTORS

GORDON ABBOTT, *Chairman of Board*
FRANCIS R. HART, *Vice-Chairman* PHILIP STOCKTON, *President*

CHARLES FRANCIS ADAMS, Treasurer of Harvard College
OLIVER AMES, Vice-President and Treasurer, Oliver Ames & Sons Corporation
WILLIAM AMORY, Trustee
DANIEL F. APPEL, President, New England Mutual Life Insurance Company
CHARLES F. AYER, Director, New England Telephone and Telegraph Company
MALCOLM G. CHACE, President, Chace & Harriman, Inc.
T. JEFFERSON COOLIDGE, Vice-President
CHARLES E. COTTING, Lee, Higginson & Company
ALVAH CROCKER, Treasurer, Crocker, Burbank & Company
THOMAS K. CUMMINS, Vice-President and Treasurer, The Edison Electric Illuminating Company of Boston
WILLIAM J. DAVIDSON, President, New England Division Great Atlantic & Pacific Tea Company
PHILIP Y. DeNORMANDIE, Bliss, Fabyan & Company
PHILIP DEXTER, President, Boston & Providence Railroad Corporation
WALLACE B. DONHAM, Dean, Harvard Graduate School of Business Administration
FREDERIC C. DUMAINE, Treasurer, Amoskeag Manufacturing Co.
FRANK J. FAHEY, Vice-President, Gillette Safety Razor Co.
REGINALD FOSTER, Foster & Turner
GEORGE P. GARDNER, Executive Committee, General Electric Company
ROBERT F. HERRICK, Herrick, Smith, Donald & Farley
JAMES C. HOWE, Vice-President
HAROLD C. KEITH, President, George E. Keith Company
RUSSELL H. LEONARD, Treasurer, Pepperell Manufacturing Company
ARTHUR LYMAN, President, Merrimack Manufacturing Co.
JAMES MacNAUGHTON, President, Calumet & Hecla Consolidated Copper Company
GEORGE von L. MEYER, Trustee
ROBERT T. PAINE, 2d, Director, General Electric Company
RICHARD S. RUSSELL, William A. Russell & Brother
ABBOT STEVENS, Treasurer, M. T. Stevens & Sons Company
GEORGE S. STEVENSON, Thomson, Fenn & Company
JAMES J. STORROW, JR., Trustee
E. SOHIER WELCH, Lawyer
CHARLES W. WHITTIER, C. W. Whittier & Brother, Real Estate
WESTMORE WILLCOX, JR., Dillon, Read & Company
ROBERT WINSOR, JR., Kidder, Peabody & Company
CORNELIUS A. WOOD, Trustee

FINANCIAL NOTICES. FINANCIAL NOTICES.

The Adams Express Company

Collateral Trust Fifty-Year 4% Gold Bonds Issue of 1898

Collateral Trust 4% Distribution Gold Bonds Issue of 1907

Pursuant to a resolution of the Board of Managers, notice is hereby given that The Adams Express Company will receive at ten o'clock on July 15, 1927, at the office of the Company, 61 Broadway, New York City, sealed offers for the sale to the Company of a sufficient amount of the above mentioned bonds to exhaust the sum of Three Million Dollars ($3,000,000). All tenders must be for all or any part of the bonds offered and must state the number of bonds offered and the price thereof, not exceeding ninety-five (95) per cent of their par value and accrued interest. Bonds deliverable under accepted offers must be presented and surrendered in bearer form, with all unmatured coupons attached, at The Chase National Bank, 61 Broadway, New York City, on or before August 1, 1927, where payment will be made at the accepted percentage of the par value of said bonds together with the accrued interest to August 1, 1927.

The undersigned reserves the right to make proportionate allotments and to reject, or to accept, in whole or in part, any or all of said offers.

Dated at New York City, this 27th day of June, 1927.

The Adams Express Company
By W. M. BARRETT,
President

City of Cordoba

(Argentine Republic)

7% External Sinking Fund Gold Bonds of 1927
Due August 1, 1957

SINKING FUND NOTICE

Notice is hereby given that White, Weld & Co., as Fiscal Agents under the Fiscal Agency Agreement with the City of Cordoba (Argentine Republic) dated February 14, 1927, hereby request tenders to them of as many of the above-mentioned bonds for purchase and retirement through the sinking fund at prices below par exclusive of accrued interest, as will be sufficient to exhaust as nearly as may be, the sum of $23,347.50 now held in the sinking fund under said Fiscal Agency Agreement.

Each tender must be made to the Fiscal Agents in writing enclosed in a sealed envelope marked "Tender to Sinking Fund City of Cordoba 7% External Sinking Fund Gold Bonds of 1927 due August 1, 1957," and must be delivered to the Fiscal Agents at their office, 14 Wall Street, New York City, ON OR BEFORE JULY 11, 1927.

Notice of acceptance of tenders accepted will be mailed on July 12, 1927, and the bonds so accepted, with all unmatured coupons attached, must be delivered to the Fiscal Agents at their said office on or before July 18, 1927, on which date interest thereon will cease.

WHITE, WELD & CO.,
Fiscal Agents under the Fiscal Agency Agreement above-mentioned.

Dated: New York, July 6, 1927.

NOTICE TO STOCKHOLDERS OF THE JULIAN PETROLEUM CORPORATION

All persons holding or claiming to hold any shares of stock of the JULIAN PETROLEUM CORPORATION, or any right, title or interest therein or thereto are hereby NOTIFIED and directed to file with the undersigned, Receivers of said Corporation, at the office of the undersigned, No. 215 West Sixth Street, in Los Angeles City, California, on or before the 12th day of September, 1927, a duly sworn statement of all and any claims which they respectively have or assert in respect to any shares of stock of the said Julian Petroleum Corporation or any right, title or interest therein or thereto, accompanied by the certificates for any shares of stock so claimed.

This notice is given pursuant to order of the District Court of the United States for the Southern District of California, Southern Division, wherein and whereby the undersigned were appointed Receivers of the said Corporation in that certain cause pending in said Court entitled Perkins Oil Well Cementing Company, a California Corporation, Complainant, vs. Julian Petroleum Corporation, a Delaware Corporation, and California-Eastern Oil Company, a Delaware Corporation, Defendants, and Michael Harris, Petitioner in Intervention, vs. Julian Petroleum Corporation, California-Eastern Oil Company, and Perkins Oil Well Cementing Company, Defendants to Petition in Intervention. In Equity No. M-12-M.

A copy of the record of such appointment in said case will be furnished upon application by any one claiming an interest in stock of said Julian Petroleum Corporation.

DATED at Los Angeles, California, July 1st, 1927.

JOSEPH SCOTT,
M. L. CARNAHAN,
Receivers.

DIVIDENDS.

TOBACCO PRODUCTS CORPORATION

The Board of Directors of Tobacco Products Corporation has declared the twentieth (20th) quarterly dividend of one and three-quarters per cent (1¾%) or One Dollar and Seventy-five Cents ($1.75) per share on the outstanding Class "A" Stock of the Corporation, payable on August 15, 1927, to stockholders of record at the close of business on July 25, 1927.

GEORGE WATTLEY
Treasurer

July 5, 1927

CERRO DE PASCO COPPER CORPORATION

A Dividend, No. 41, of $1 per share on the outstanding Capital Stock of the Company has been declared payable on August 1st, 1927, to stockholders of record at the close of business on July 14th, 1927.

Checks will be mailed by the American Exchange Irving Trust Company, Dividend Disbursing Agent.

H. ESE. MOLLER, *Treasurer.*
July 5th, 1927.

DIVIDENDS. DIVIDENDS.

AMERICAN LIGHT & TRACTION COMPANY

Dividend Notice

The Board of Directors at a meeting held June 7, 1927, declared the regular quarterly cash dividend of one and one-half per cent (1½%) on the Preferred Stock, payable August 1, 1927, to stockholders of record at the close of business July 15, 1927. The transfer books of the Preferred Stock will be closed at 3 o'clock P.M. (Daylight Saving Time) on July 15, 1927, and remain closed until 10 o'clock A.M. (Daylight Saving Time) on August 2, 1927.

The Board of Directors at a meeting held July 5, 1927, declared a CASH DIVIDEND of 2 per cent. (2%) on the Common Stock, payable August 1, 1927, to stockholders of record at the close of business July 15, 1927. The transfer books of the Common Stock will be closed at 3 o'clock P.M. (Daylight Saving Time) on July 15, 1927, and remain closed until 10 o'clock A.M. (Daylight Saving Time) on August 2, 1927.

JAMES LAWRENCE, Secretary.

The New York Times is sold without the privilege of return of unsold copies. Newsdealers regulate their orders to meet a stable demand. To make sure of obtaining a copy ask your newsdealer to reserve a copy.

CLINTON GILBERT
Will Buy or Sell
Aetna Insurance Co.
Aetna Life Insurance Co.
Home Insurance Co.
New York Casualty Co.
Westchester Fire Ins. Co.
Amer. Exch. Irving Trust
Chase National Bank
Farmers Loan & Trust Co.
First National Bank
National City Bank
CLINTON GILBERT
2 Wall Street New York
Telephone Rector 4848

Aluminum Co. of Amer. Pfd.
E. W. Bliss Common
General Outdoor Advtg. Pfd.
General Silk Com.-Pfds.
Ind'polis No. W. Tr. Pfd. Ctfs.
Mirror Company Pfd.
No. Am. Utilities Sec. Pfd.
Pratt & Whitney Pfd.
Republic Motor Truck Pfd.
Safety Car Htg. & Lighting
Southern Baking Com.-Pfd.
Tiffany & Company
United Milk Prod. Com.-Pfd.
HANSON & HANSON
25 Broadway New York
Telephone Whitehall 1140

BANK STOCKS
We Will Buy
Aetna Life Insurance Co.
Amer. Exch. Irv. Tr. Co.
Chase National Bank
Guaranty Trust Co.
Manufacturers Trust Co.
National American Co.
Financial & Industrial Securities Corp.
All Issues
Ralph B. Leonard & Co.
Specialists in Bank Stocks
25 Broad St. Tel. Whitehall 4270

We have prepared a statistical memorandum relative to
The Newport Co.
Prior Common Stock
as a result of the calling of the Newport Company's 7s, 1932, as of September 1, 1927.
Copy on request
Bristol & Willett
Dealers in Over-the-Counter Securities
150 Broadway, N. Y. Tel. Rector 4741

We Will Buy
Financial & Industrial Securities Corporation
All Issues
National Bank
Stock & Rights
Manufacturers Trust
Bronx National Bank
Bronx Borough Bank
HOIT, ROSE & TROSTER
74 Trinity Place, N. Y. C. Whitehall 3700

BANK ISSUES STRONG IN UNLISTED MARKET

Most Stocks Firmer, With the Increase of Activity Begun Last Week Continuing.

BONDS GENERALLY QUIET

Industrials Higher, Chain Stores Steady on Light Turnover—Sugar Group Weak.

The steadier beat in the flow of business through the channels of the over-the-counter market noted in the late sessions last week was again apparent yesterday. Most of the trading showed a trend toward firmer prices and a larger turnover was established.

Banks, insurance and trust company issues again showed the way for the list by reflecting a strong tone. Industrials were strong, while chain-store stocks were again steady, with light trading. Bonds were generally quiet, and the sugar group continued weak in the absence of better reports on exports.

American Union and Bowery and Savings were up 10 points, while Commerce was up 8 points. Five-point gains were made by Bankers Trust, American Exchange and Irving Trust and Manufacturers. Of the insurance issues Aetna Life was up 10 and Connecticut General gained 80 points.

Newport Company advanced 4 points on the news of the redemption of its 7 per cent. bonds, which act placed the prior common as the sole liability of the company ahead of its closely held common stock. Gamewell common was also up 4 points. Stetson common was up 3 and Singer Manufacturing and the common and preferred of Magazine Repeating Razor were each up 2 points. On the minus side Royal Baking common was off 8 on small sales, Casein Company of America was down 5, and 3-point losses were marked against Barnhart Brothers second preferred and Smith-Corona.

New England Telephone and Telegraph and Northwestern Bell Telephone preferred in the communications group each moved up a point. In the sugar group, Oriente Estates went off 5 points.

CHANGES IN FEDERAL MINING

Capital Stock Reduced $4,000,000 —New Date for Voting Record.

The stockholders of the Federal Mining and Smelting Company yesterday ratified a reduction of the capital stock and an amendment to the by-laws authorizing the directors to fix in advance a record date for the determination of the stockholders entitled to vote at their meetings, in lieu of closing the books of the corporation for such determination.

The plan for reduction of the capital consists in retiring 40,000 issued shares of 7 per cent. cumulative preferred of $100 par value and 9,600 shares of $100 par common stock now held in the treasury. Upon completion of this reduction, the outstanding capital will consist of 80,000 shares of preferred and 50,500 shares of common stock, or $13,050,000, against $17,050,000 presently.

TRADE IS IMPROVING IN FLOODED DISTRICT

St. Louis Reserve Bank Reports Conditions in the Southwest Better Than in 1926.

The Reserve Bank of St. Louis reports in its monthly bulletin that, "in face of continued unfavorable weather, serious flood conditions and very uncertain prospects for agriculture, trade and industry in the district developed quite well-defined improvement during the past thirty days as compared with the similar period immediately preceding. In a number of the principal lines investigated improvement was also shown over the corresponding period last year.

"Considerable unevenness still exists, both with reference to the different lines and localities, but the number of favorable reports was much larger than was the case the month before. Where the flood waters have receded, rehabilitation work is being pushed forward rapidly by railroads, municipalities, public utility companies, corporations and individuals. Important work along these lines is being done by the Red Cross, which with other agencies is expending much money locally for supplies and labor. The outlook for late Summer and Fall business is much brighter than seemed possible a month or six weeks ago.

"According to reports from virtually all sections of the district, unseasonable weather and excessive precipitation were the principal drawbacks to the progress of business and agricultural operations. Preparation of the soil and planting of Spring crops have been seriously delayed, and in some sections are from two to four weeks behind the seasonal schedule. Farmers are taking advantage of every day of sunshine to catch up on their work, and with reasonably favorable weather from this time on a considerable part of the loss may be regained. Much land, however, will be forced into idleness, and due to the lateness of planting, danger from early frosts next Fall is apprehended. Generally there is ample farm labor available and problems of supplying seed and farm facilities in the flooded areas have been successfully solved."

MURPHY TALKS TO POTTERS

Ohio Congressman Urges American Valuation of Foreign Goods.

Special to The New York Times.

ATLANTIC CITY, N. J., July 5.—Congressman Frank Murphy of Ohio who spoke before the National Brotherhood of Operative Potters at the Odd Fellows Hall here today, advocated American valuation of pottery at the port of entry.

According to the Congressman the practice of allowing foreign manufacturers of pottery to place their own value on their goods is manifestly unfair to the American manufacturers in so far as they are able to undersell the American manufacturer by placing a lower value on their goods. Congressman Murphy suggested that united effort be made toward legislating for American valuation at the port of entry.

Vacation in National Tube Plant.

The National Tube Company, a subsidiary of the United States Steel Corporation, has shut down most of the departments in its plant at Lorain, Ohio, for the current week and will resume operations on July 11, when about 10,000 men will return to work.

Carroll & Company
BANK STOCKS INDUSTRIAL STOCKS
Financial & Industrial Securities Corp.
All Issues
Central Mercantile
Chase National
National City Bank
Inquiries Invited
52 Broadway, New York
TELEPHONE WHITEHALL 4473

PHONE WHITEHALL 1100
BANK STOCKS
American Union Bank
Cosmopolitan Bank
Bank of United States
Chelsea Exchange Bank
Commonwealth Bank
Interstate Trust
Times Square Trust
Nassau National Bank
Bedford National Bank
Midwood Trust
National American Co.
Industrial Finance
Financial & Industrial
S. WEINBERG & CO.
BANK STOCKS - INSURANCE STOCKS
2 RECTOR STREET - NEW YORK

OVER THE COUNTER QUOTATIONS FOR UNLISTED SECURITIES—TUESDAY, JULY 5, 1927

PUBLIC UTILITY SECURITIES.

Stocks.

Name	Bid	Asked
Adirondack P & L 7%	109¼	111
Do 8% pf	113	115
Alabama Power 7%	110	112
Amer Gas & Elec pf	102	103
Amer States Secur, A	3	3¼
Do B	3	3½
Do warrants	⅛	½
Arkansas P & L 7% pf	101½	102½
Asso G & E old pf (3.50)	51	53
Do 6½% pf	98	100¼
Do 7% pf	101	104
Do 6% pf	92	94½
Associated Public Util	10	..
Do units	95	100
Atl City Elec pf (6)	100	..
Augusta-A R R & E	30	33
Do pf	72	77
Bangor Hydro-Elec pf	108	..
Binghamton L, H & P pf	96	100
Birmingham El 7% pf	107½	109
Birmingham Wat W 7%	100½	..
Broad Riv Pwr 7% pf	101	103
Buf, Niag & East Pwr	30	31½
Do pf	25	26
Carolina P & E 7% pf	108	109½
Cent Ark Ry&Lt pf (7)	102	..
Cent Maine Pwr 6% pf	95	..
Do 7% pf	104	105
Cent P & Lt pf (7)	102	104
Cent States Elec 7% pf	95	98
Cleve Elec Illum 10%	293	310
Do 7% pf	110¼	112½
Columbus Elec & P (2)	70	72
Do 7% pf	107¼	109¼
Columbus Ry, P & L (3)	90	..
Do 7% pf	101	..
Do pf B (7)	102	103
Commwith Edison (8)	151	153¼
Commwith P & L 7% pf	104	..
Commonwealth Power	98	99
Community P & L 7% pf	100	102
Conn Lt & Pwr 7% pf	117	119
Do 8%	120	123
Consumers Pwr 6% pf	101¼	102½
Do 6.60% pf	104¾	105½
Con Traction (4)	55	59
Consol Pwr & L pf (7)	105	..
Cont Gas & Elec (4.40)	200	225
Do partic pf (6)	104	106
Do prior pf (7)	103	..
Dallas Pr & Lt 6% pf	103	111
Dayton Pr & Lt 6% pf	105	..
Derby Gas & Elec 7% pf	95	98
Duke Power (4)	120	..
Dul Gas & Elec pf	96	97
Eastn States Pwr Corp	9	12
Do pf A (7)	90	93
East Dallas Elec 7% pf	107	109
Eastern Texas Elec pf	107	..
Elec Bond & Share pf	107	109
Elec Pub Serv 7% pf	94	96½
Elec Investors pf (2)	94	95
Electric Ry Securities	7¼	7¾
El Paso Elec 7% pf	107	110
Empire G & E 7% pf	97½	98
Do 8% pf	105	..
Empire Pwr, part A	35	37
Erie Railways	10	13
Do 7% pf	79	83
Essex & Hud Gas (6)	147	150
Ft Smith Lt & T	13	..
Ft Worth P & L 7% pf	111	114
Galveston-Houston Elec	24	27
Do 6% pf	68	72
Gas & Elec, Bergen (5)	93	..
Gen Gas & Elec ctfs	9	10
Georgia Ry & Pwr (4)	113¾	..
Do 1st pf (7)	113	..
Hudson Co Gas (8)	147	150
Idaho Power pf (7)	106	107½
Illinois P & L 7% pf	99¼	100½
Indianapolis P & L 6½%	98	100
Do pf	97	99
Inland Pwr & Lt pf	95½	98
Interstate Pwr 7% pf	94	97
Jamaica Water S 7% pf	52	55
Jer Cent P & L 7% pf	100	102
Kan Gas & Elec 7% pf	105	108
Kentucky Sec (5)	109	111
Do pf (6)	86	..
Kings Co Light 7% pf	111	114
Los Ang G&E 1st 5s, '39	100	102
Long Island Lt 7% pf	109	111
Do 5s, 1947	104¼	104¾
Louisville Gas & Elec	25½	26
Met Edison 6s	98½	100
Do 7% pf	107	109
Mississippi River Pwr	62	66
Do 6% pf	101	102½
Missouri Pub Serv pf	98	100
Mobile Elec pf (7)	90	..
Mohawk & H 1st 7%	105	107
Do 2d pf	105	107
Mountain St Pow (1)	16¼	..
Do pf (7)	98	103
Nassau & Suff Lt 7%	107	109
National P & L pf	104	105
Nat Pub Serv 7%, A	104	106
Do par pf (7)	113	..
Nebraska Pwr 7% pf	108	110
New Orl Pub S 7% pf	103	105
Newark Consol S (5)	96	..
N J Power & Lt 6% pf	95	98
N Y Steam Corp	220	225
N Y & Q E L & P pf	90	..
Do 8% pf	90	..
North Amer Water	20	..
North Carolina Pwr pf	100	102
Nor N Y Util 7% pf	105½	108
Northern States Pwr	115½	116½
Do 7% pf	104	..
North Texas Electric	23	26
Do 6% pf	65	68
Nova Scotia Tr & Pow	2	..
Do pf	20	..
Ohio Pub Serv pf (7)	107	108
Ohio Riv Edison 7% pf	107½	109
Oklahoma G & E 7%	100	103
Pac Gas & Elec 6% pf	26	26½
Pacific Pw & Lt pf (7)	103½	106
Penn-Ohio P & L 7% pf	106½	109
Do 8% pf	109	111
Penn-Ohio Security	38	40
Do new stock	12	14
Do pf	88	90
Penn Pwr & Lt pf (7)	108¼	110
Pine Bluff, A, pf (7)	103½	..
Portland El P	26	..
Do 7% pf	88	..
Do 6% pf	77	85
Do 2d 6% pf	77	..
Pub Serv Col pf 7%	100	..
Puget Sound P & L	31	33
Do 6% pf	87	90
Do 7% pf, C	107½	109¼
Roch G & L 7% pf, B	108	..
Do 7% pf, C	104	105
Securities Corp Gen (4)	100	110
Do pf (7)	97	100
Shaffer Oil & Ref 7% pf	93½	..
Sioux City G & E 7%	102	104
Somerset Un Md L (4)	72	..
South Cities Util 7% pf	88	90
So Jersey G E & T (8)	151	..
South Ice & Util pf	36	..
S'western Lt & P 8% pf	88	92
Do, A	88	..
Do, B	63	..
Stand G & E 7% pr pf	106½	108½
Standard P & L	23½	25
Do pf (7)	100½	103
Staten Isl Edison 8% pf	100	103
Tampa Electric	58¼	60¼
Tenn Elec Power 7% pf	106	107
Do 6%	95½	98
Penn Prod pf	80	85
Texas Pwr & Lt 7% pf	108	110
Tide Water Pr 8% pf	108½	109
Do 7% pf	97½	98½
Toledo Edison 7% pf	108½	..
United Electric Ry	50	55
Un G & E (N J) 5% pf	70	..
Un G & E (Conn) 8% pf	100	..
Utah Pwr & Lt pf (7)	106	108
Utica Gas & El pf (7)	104	107
Utilities P & L 7% pf	95½	98
Util Shares Corp option	1¼	2¼
Do common	11½	13
Do partic pf	18	19
Virginia Pub Ser pf (7)	96	98
Wash Ry & Elec (5)	254	265
Do pf (5)	91½	91¾
Western States G & E	24	..
Do pf (7)	106	..
Winnipeg Electric	73½	74
Do pf	103½	104½

Bonds.

Name	Bid	Asked
Adiron Pwr & Lt 6s, '50	105¾	106¾
Appalach P 1st 5s, '41	101	102½
Asheville P & L 5s, '42	98	..
Asso Elec Co 5½s, '46	98½	99¼
Asso G & E 5½s, '77	94½	95½
Bell Tel of Canada 5s	101¼	102
Broad River P 5s, '54	93	94
Cent G & E 1st	93	96
Do deb 6s, 1929	99	100
Can Lt & P 5s, 1949	91	93
Cedar Rap M&P 6s, '53	100¾	101½
Coast V G & El 6s, '52	104¾	..
Col Con Pow 1st 5½s, '46	97	100
Col Pow 1st 5s, 1963	99	100¼
Col (SC) R G & E 5s, '36	95	97
Col El Power 6s, 1947	104½	105½
Conn Pow 5s, 1963	103	105
Cons G of N J 5s, '36	99	100
Do 5s, 1965	96	98
Cons Trac 5s, 1933	85	87
Cont G & E 5s, 1927	100	100¼
Do 6s, 1947	104¾	105¼
Do 7s, 1954	115	116
Dom Pow & Tr, 1932	97	97¾
Duke-Price Pow 6s, '66	103½	104¼
Elec Pub Serv 6s, '41	97	100
Do deb 6s, 1936	94	95
Do gold 6s, 1941, B	97	100
Do 1st lien 5½s, '42	94¾	95
Elec D of Ont 5s, 1933	99¾	100¾
El Paso El 5s, 1950	99¾	100¾
Ft Smith Lt & Tr 5s, '36	85	88½
Gal-Houston 5s, 1954	78	..
Gas & El of Ber 5s, '49	103	104
Hudson Co Gas 5s, '49	103	104
Houston El 1st 6s, '35	93	95
Hyd-Elec Ont 4s, 1957	87½	..
Interstate Pow 6s, '44	102	103
Do 7s, 1934	102½	103
Jamaica W Sup 7½% pf	51½	..
Jer Cent P & L 5½s, '45	98	100¼
Jer City H & P 4s, '49	57	59
Kamanistiqua Pwr 5½s, 1950	100	..
Laurentian Pwr 6s, '33	101	..
Laurentide Pwr 5s, '46	100¾	101¼
Los Ang G&E 1st 5s, '39	103	104
Do 5½s, 1947	102½	103¼
Louis G & E 5½s, '54	104	..
Do 5s, 1952	100¾	101
Do 6s, 1937	101½	..
Lou Ice & Util 6s, '46	97	98
Manitoba Pwr 5½s, '51	98¼	99¼
Minn Gen Elec 5s, '34	101	..
Mo P & L 1st 5½s, '55	99¼	100¼
Miss Val 6s, 1947	96½	98
Mount States 1st 5s, '38	94½	97½
Do 1st 6s, 1938	101½	104
Montreal L,H&P 4½s, '32	98	98¾
Do 5s, 1932	100	..
Do 5s, 1951	101	101½
Montreal Tr'way 5s, '41	98	98¾
Do 5s, 1955	95¼	96¼
Newark C Gas 5s, '48	103	104
Newark P Ry 5s, '30	95½	97
N Y-Westchester Lt 4s	81	82½
Nor Car Pub Ser 5s, '54	98¼	100
N Jer St Ry 4s, '48	94	95
Northern Elec 5s, 1930	100	101
North Ohio Pwr 7s, '35	92	92¾
Nor Ont Lt & P 6s, '46	100¾	101¾
Nor Sts Pwr 5½% gold notes, 1940	96½	98½
North Tex El 5s, 1940	83	85
Okla G & E 1st 5s, '50	96¾	98¾
Do deb 6s, 1940	98¾	100¾
Pac G & E ref 6s, '41	111	112
Do 5½s, 1952	104½	105
Pac Lt & P 5s, '42	104	105
Paterson Ry 5s, 1944	92	..
Pecos V P & L 1st 6s	97½	99½
Pow Sec Corp inc 6½s	84	87
Pub Lt & P 5s, 1945	69	71
Puget Sd P&L 5½s, '49	100¾	101¼
Prov L, H & P 5s, '46	101	..
Quebec Power 5s, 1953	106½	..
Quebec Ry & Lt 5s, '39	99¼	101
Rio de Jan Tr, L & P 5s	95	96
Rutld Ry, L & P 5s, '46	94	96
Sao Paulo Tramway & P 5s, 1929	97¾	..
St Jo Ry, L & P 5s, '37	97	98
Do gen 5½s, 1954	102	..
St Paul Gas Lt 5s, '44	101	..
Do gen 6s, 1952	106¼	..
St Maurice Pw 6½s, '53	107¼	108
Salt Riv Val W 6s, '38	100	102¼
San Diego G E 5s, '47	101¼	103
Do 6s, 1947	104	105½
Do 5s, 1939	102¼	104
Savannah L&P 7½s, '41	107	109
Do 5s, 1929	98¼	99
Seattle Elec 5s, 1929	99¾	100¼
Do 1st 5s, 1930	100½	..
Shaffer O & Ref 6s, '29	101	..
Do 6s, 1928	98¾	100
Shawin W & P 5s, '34	101¼	..
Do 5½s, 1950	101¾	..
Do 5s, 1955	100¾	..
Sierra & S FP 2d 5s, '49	89	91½
Do 2d 6s, 1940	98	101
So Cities Util 6s, '36	98	100
So Jer G, El & T 5s, '53	102	103
Stand Gas & Elec 6s, '35	100¾	100¾
Stand G & E 6% gold cert, 1951	100¼	101½
Do 1966	100½	101½
Tampa Elec 5s, 1923	100	..
Tenn Elec Pow 5s, '56	98	98¾
Un Elec 4s, 1949	90	91
Va Pub Ser 1st 5½s, '46	95	97½
Do cv 6s, 1946	95	97½
Wash C Util 6s, 1941	104	..
West St G & E 5s, '41	101	..
Wheeling P Ser 6s '52	103	..
Wheeling Trac 5s, '31	87	90
Do 6s, 1947	99	..
Winnipeg Elec 6s, 1954	99¼	100
Do 5s, 1935	98¾	99¾
Wis-Min Lt & P 5s, '44	97½	98¾
Wis Pub Serv 1st 5s, '42	100¾	..
Do 1st & ref 5½s, '58	102½	..
Do 1st ref 6s, 1952	105¾	..

Tel. and Tel. Stocks.

Name	Yesterday Bid	Yesterday Asked	Saturday Bid
Am Dist T N J (8)	74	77	74
Do pf (7)	108¼	110¼	108¼
Bell Tel of Can (8)	145	148	145
Bell T Pa pf (6.50)	112¼	113¼	112¼
Chemung Tel pf	103	107	103
Cinn S Bell (4.50)	100	105	100
Conn-Un Tel, N Y, (6.25)	17	21	17
Conn-Un Tel, Me (6)	65	..	65
Cuban Tel (8)	117	..	117
Do pf (7)	107	110	107
Em & Bay S Tel (4)	67	70	67
Federal Telegraph	15	17	15
F'klyn Tel (2.50)	40	45	40
Gold & Stk Tel (6)	119	..	119
Int Ocean Tel (6)	99	103	99
Lincoln T & T (8)	109	..	109
Mt St T & T (8)	136	139	136
New Eng T&T (8)	127	130	126
N Y Mut Tel (1.50)	22	26	22
N W Bell Teleph pf (6.50)	105	107½	105
Northwest Tel (3)	50	52	50
Ohio Bell T pf (7)	105	108	105
Pac&At Tel, Us (1)	17	19	17
Peninsula Tel	133	..	133
Do pf, A (7)	104½	106½	104½
Porto Rico Tel (8)	90	..	90
Do pf (8)	102	..	102
Roch Tel 1st pf (6.50)	109	..	109
So & At Tel (1.25)	22	24	22
So Bell Tel pf (7)	116	117½	116
So N Eng Tel (8)	165	170	165
Tri-State T&T (90c)	14½	..	14½
Do pf (60c)	9¾	10¼	9¾
Wis Tel pf, A (7)	110	..	110

NEW YORK CITY BONDS.

Issue	Bid	Asked
4¼s, Dec. 15, 1971	108	109¼
4¼s, July, 1967	107¾	109
4¼s, June, 1965	107¾	108¾
4¼s, March, 1962	107¾	108¾
4¼s, May and Nov., '57	107	108
4¼s, January, 1977	104	104¾
4¼s, Feb. 15, 1976	104	104¾
4¼s, June, 1974	103½	104¾
4¼s, April 15, 1972	103½	104¾
4¼s, April, 1966	103½	104¾
4¼s, March, 1964	103½	104¾
4¼s, March, 1962	103½	104¾
4¼s, September, 1960	103½	104¾
4¼s, March, 1960-80	100¾	101¼
4s, May, 1959	100¾	101¼
4s, November, 1958	100¾	101¼
4s, May, 1957	100¾	101½
4s, November, 1956	100	101
4s, November, 1955	100	101
4s, November, 1936	99¾	100¾
3½s, November, 1955	92	93½
3½s, May, 1954	92	93½
3½s, 1950-1954	92	93½

The following are quoted on a percentage basis:

Issue	Bid	Asked
4¼s, 1927-32	4.05	..
4¼s, 1928-39	4.10	..
4¼s, 1940-67	4.10	..
3¾s, 1940-49	4.10	3.95
3½s, 1927-30	4.05	..
3s, 1940-53	4.10	..
3s, 1927-30	4.05	..

INDUSTRIAL ISSUES.

Stocks.

Name	Yesterday Bid	Yesterday Asked	Saturday Bid
Abendroth Bros	15	18	15
Do 8% pf	85	95	85
Aeolian Co pf (7)	97	99	97
Aeolian-Weber	45	55	45
Do pf	105	109	106
Alpha Ptld C (3)	39	42	39
Do pf (7a)	115	..	115
Aluminum of Am	77	80	76
Do pf (6)	101	103	102
Am Arch (7a)	90	94	90
Am Book (7)	143	146	143
Am-Can Prop	7	8	7
Am Cyan, A (90c)	29	32	28
Do B (90c)	28	31	28
Do pf (6)	85	87	86
Am En Tiling	38	40	38
Am Hard Rub (5)	77	80	77
Am Hardware (4a)	78	81	78
Am Litho (4)	120	..	120
Do pf (7)	95	..	95
Am Mfg (6)	80	85	80
Do pf (5)	107	112	107
Am Meter Co (5)	105	110	105
Am Road Machine	5	8	5
Do pf	20	24	20
Am Sales Book (4)	61½	62	60
Do pf (7)	100	102	100
Am Thread pf (25)	3	3¼	3
Armstr'g Cork (6)	195	205	195
Atlas Ptld Cemt (2)	42	44	42
Do pf (2.60)	43	..	44
Auto Movie Dis	17½	19½	17
Babcock & W (7)	113	118	113
B'croft (J) & Sons	39	41	39
Do pf (7)	106	108	106
Barnhart Bros 1st pf (7)	105	108	105
Do 2d pf (7)	100	..	103
Beaverboard pf	38	46	38
Bliss, E W (7)	20¾	21½	20¾
Do 1st pf (4)	58	63	58
Do 2d pf B (60c)	10¼	11½	10¼
Bohn Refrig pf (8)	96	99	96
Borden Co (6a)	108	111	109
Bowman-Biltmore	8½	9½	8½
Do 1st pf (7)	72	75	72
Do 2d pf (5)	40	42	40
Brunswk-Balke-Col pf (7)	105	107	105
Bucyrus Co (7)	65	68	65
Do pf (7)	110	..	110
Bunker-H & Sul M & Concen Co (9)	92	95	92
Burden Iron pf (2)	85	92	85
By-Products pf (9)	110	114	110
Can Celanese	69	71	69
Casein of Am (8)	180	190	185
Celluloid Co	33	40	35
Do pf (7)	87	92	87
Cellulose Prod Units (2.50)	52	54	52
Chestnut Smith	7	10	7
Do pf	68	73	68
Childs Co pf (7)	117	119	117½
Christie Brown pf (7)	175	185	175
Clinchfield Coal	30	34	30
Do pf	103	107	103
Coldak Co, A	⅛	¾	⅛
Columbia Phonogr	50	52	50
Cong-Nairn pf (7)	104	106	104
Crocker-W E Mfg	25	30	27
Do pf	82	87	83
Crowell Pub (6)	101	105	101
Do pf (7)	103	107	103
Curtis Pub (6)	175	185	175
Do pf (7)	113¼	114¼	113¼
Curtiss Aero pf (7)	90	97	92
Curtiss Assets	30	40	30
De Forest Phono	8	10	8
Dictograph Prod	2	3½	2
Do pf (8)	16	21	15
Dixon Cruc (8a)	154	159	154
Doehler Die C pf (3.50)	44	47	44
Do pf w w (50% pd)	50	51	50
Douglas Sh pf (7)	73	78	73
Draper Corp pf (4)	70	76	73
Eastern Dairy (2)	44	48	44
Do pf (7)	99	102	99
Eisemann Magneto	5	8	5
Do pf (7)	53	56	53
Elliott-Fisher (6a)	150	..	150
Do pf (7)	105	..	105
F'klyn Ry Sup (4)	70	74	70
F'our Mills of Am Inc, pf (9)	*98	100	98
Folmer Graf pf (7)	99	101	99
Gamewell Co (6a)	56	59	53
Do pf (7)	102	105	102
Gen Fireprfg (4)	75	81	75
Do pf (7)	107	109	107
Gen SilkCorp pf (7)	75	85	75
Do partic pf (8)	65	75	65
Giant Ptld Cement	45	55	45
Do pf (3.50)	40	45	40
Goebel (A) pf (7)	125	135	125
Gold Seal El (15c)	9¾	12½	9½
Gorham Mfg Co	37	39	37
Do pf	106	109	106
Gt A & P T pf (7)	116½	117	116¾
Gt Nor Paper (7)	62	62¾	61¾
Graton & Knight	10	13	9
Do pf	60	65	59
Guardian Inv units	98	101	98
Hale & Kilburn pf	11	..	11
Herc Powder (8)	188	194	188
Do pf (7)	118	121	118
Her'g-Hall-M Safe Co (5a)	210	..	210
Howe Scales	17	20	17
Do pf (5)	67	71	67
Hutto Eng	6	7¼	6
Huyler pf (7)	95	97	95
Ide (G H) pf	17	23	17
Ind Finance	32	33	32
Do pf (7)	82	85	82
Internat Textbook	24½	27	24
Jessup & N Paper	..	20	..
Do pf (7)	..	80	..
Kelvinator of Can	11	16	11
Knox Hat (5)	130	..	130
Do prior pf (7)	98	103	98
Do Cl A (8)	96	100	96
Lanston Mono (6)	100	104	100
Lawr'ce P Cemt (8)	99	103	99
Leh P Cem (3.50)	107	112	107
Liberty Baking	16	20	16
Do pf	73	77	72
Mag Rep Razor	56	61	56
Do pf	66	71	66
McCall Corp (2)	50	53	49
Man Rub (2.50)	40	44	41
Merck & Co pf (4)	74	77	74
Mich L'stone & Ch	26	..	26
Do pf (1.75)	24	26	24½
Muller B, A (2.50)	32	33	32
Do pf w war (7)	120	..	120
Munic Serv pf (2)	24	27½	24
Nat Baking	8	9	8
Do pf (7)	63	66	63
Nat Casket Co (6)	75	78	74
Do pf (7)	108	110	108
Nat Equipment	..	4	..
Do pf	..	50	..
Nat Fuel Gas (10)	22	23	22½
Nat Guar & Fin	15	20	15
Do pf	102	..	102
Nat Licorice (5a)	76	81	75
N J Worsted pf (8)	89	91	89
N'port pr com (8)	120	125	117
Neslo Pictures	18	20	18
Niles-B-Pond, new	16	18	16
Do pf	82	87	82
Nor Secur (8a)	142	148	142
Pac Coast Biscuit	15	17	15
Do pf (3.50)	47	50	47
Pettibone M pf (7)	100	..	100
Pet Milk pf (7)	110	..	110
Pet Convers Corp	5¾	6¼	5¾
Phelps-Dodge (6)	109	114	110
Photomaton, Inc, B	3¾	4	3¾
Do pf (7)	80	..	80
Pick (A) & Co 7% pf, with war	103	106	103
Pierce Butler & Pierce (2)	24	27	24
Do pf (8)	100	103	100
Pie Bak of Am, Inc, A (4)	41	44	41
Do pf (7)	93	95	93
Poole Eng, A	2	3	2
Do B	1	4	1
Remington Arms	14	16	14
Do 1st pf (7)	86	88	86
Do 2d pf	68	73	68
Robinson (D P) 1st pf (7)	74	78	74
Do 2d pf	72	..	72
Rockwood Co (2)	86	92	86
Do pf (8)	87	92	87
Rolls-Royce of Am	30	33	30
Do pf (7)	84	87	84
Rome B & Co (6a)	132	142	132
Royal Bak P (8)	220	230	222
Do pf (6)	103	105	103
Royal Type of (7)	73	..	73
Roxy Theatre	7¼	8½	7
Do A	25	27	24
Do units	27	31	26
Ruberoid Co (4)	80	83	80
Safety C H&L (8a)	128	134	128
Scoville Mfg (3)	53½	55½	54
Serv-el, stock pur war, w i	2	3	2
Shanklin Mfg	25	26	25
Do pf (7)	96	100	96
ShafferO&R pf (7)	85½	88½	86
Shef Farms pf (6)	101	..	101
Singer Mfg	382	387	380
Singer, Ltd (25c)	4½	5½	4½
Do rects, w i	5	6	5
Smith, A O (4)	220	260	220
Do pf (7)	109	111	109
Smith Corona T (3)	38	41	41
Sonora Phonograph	1	3	1
Do pf	..	45	..
Southern Baking	55	60	55
Do pf (8)	79	81	79
Southern States Oil	1¾	2¼	1¾
Splitdorf-Beth Elec	13	14½	13½
Stand Screw (8)	97	100	97
Stand Tank Car pf	..	25	..
Stand Textile Pr	7	9	7
Stetson, J B (6.25)	99	101	96
Do pf (2)	37	39	36
Struther-Wells Co	18	22	18
Do pf	75	78	75
Superheater (6)	*173	178	175
Syracuse Wash M Co (1.50)	18	20	19
Taylor-War I & H	10	..	10
Do pf	31	..	31
Technicolor, Inc	..	3	..
Texon O & L (80c)	1¾	2¼	1¾
Telautograph pf (7)	85	89	85
Thompson-Starrett, new, w i	90	..	90
Truscon Stl (1.20)	24	26	24
Tubize Art Silk Co pf (8)	100	..	101¾
Univ Ch Th un (2)	90	98	90
Un Milk Prod	47	53	47
Do pf	85	90	85
U S Finishing (5a)	*60	64	61
Do pf (7)	85	88	85
Un Publishers (4½)	68	73	68
Do pf (7)	97	100	97
Utah So Oil	3½	4½	3¼
Van Camp pf	5	11	5
Viking Gas (80c)	10¼	11½	10¼
Walker, Hiram	46	46½	46
Walker Dishw Co	75	80	75
Welch Gr Juice (1)	27	32	27
Do pf (7)	94	98	94
WVa Pulp & P (2)	51	55	51
Do pf (6)	101	103	100
Westn Dairy Pr A (4)	50	51	50
Do B	19	20	19
Westland Oil (3)	38	43	38
Wheeling Steel	37	40	37
Do pf B (10)	121	125	121
Do pf A (8)	111	114	111
White R Min Sp pf (7)	98	..	98
Do 2d pf (5a)	165	175	165
Willcox & Gibbs (4)	50	55	50
Winchester 1st pf	53	56	53
Winchester Sim pf	25	35	25
Woodward Iron	70	78	72
Do pf	90	..	90
Worcester Salt (5)	84	89	85
Zieley Processes	34	38	36

aAnd extras, cpf. pays $1.50 (units: 1 share pf., ½ share com.).
*Ex dividend.

Bonds.

Name	Bid	Asked
Aetna Explos 6s, '41	99	100½
Adams Exp 4s, 1947	91½	94
American Book 6s, '28	100	100¾
American Ice 6s, 1942	103	104
American Meter 6s, '46	101	102½
Am Pipe & Fdry 6s, '28	100½	101½
Am Tobacco 4s, 1951	88½	..
Am Type Fdrs 6s, '37	103½	..
Do 6s, 1939	103½	..
Am Solvent & Chem 6½s	85	90
Am Wire Fab 1st 7s, '42	92	..
Atlantic Steel 6s, 1941	101	103
Ban & Aroos 1st 5s, '43	102	103½
Do 5s, 1939	89½	100
Do 4s, 1951	83¾	85
Bear Mtn-Hudson River Bridge 7s, 1953	104½	105
Bilt Comdore 1st 7s, '34	103½	105
B & A R R 5s, 1963	105	107
B & M R R 4½s, 1929	97	99
Do 6s, 1933	102	..
Central Vt Ry 5s, 1930	96¾	99¼
Charcoal Iron 8s, 1931	43	46
Chapin-Sacks 7s, 1934	94	97
C, M, St P & P adj 5s, 2000, w i	57½	58¾
Do gen 5s, 1975, w i	93½	95
Chi Ry-P Coke 1st 5s, '76	99	100
Chi Stock Yards 5s, '61	90	92
Clyde St'ship 5s, '31	98¾	100
Cons Coal 4½s, 1934	92½	94
Cons Mach Tool 7s, '42	72	75
Con Tobacco 4s, 1951	88¼	90
Cont Motors 1st 6½s, '39	101	102¼
Cont Sugar 7s, 1938	57	63
Crew Levick 6s, 1931	99¼	101
Dodge Mfg Co 7s, '42	98	101
Driver Harris 1st 8s, '31	104¼	108
Equit O Bldg deb 5s, '52	99	100½
Fink (A) & Sons 6½s	98¾	99¼
Fisk Tire Fab 6½s, '35	99	101
Flour Mills Am 6½s, '46	96½	99
GoodyearT&R of Cal 5½s	96¾	97¼
G'wich W & G 5s, '52	94¾	96
Hocking Val Prod 5s, '61	25	30
Hollingshead R M 7s, '38	97	101
Harriman Bldg 6s, 1958	98	100
Haitian Corp 8s, 1938	82	86
Indiana Ice & F 6½s, '47	99	100
Int Salt 5s, 1951	86	87
Journal of Com 6½s, '36	99¼	101¼
Klotz Throwing Co 7s	103	104
Knight, B B & R 7s, '30	20	24
Little (A E) 7s, 1943	55	65
Loew's New Bro Prop 1st 6s, 1945	97¼	99
La Ice Util 6s, 1936	97	98
La & Northwest 5s, '35	77	..
Long Bell Lumber 6s, '42	89	91
Maine Cent RR 4½s, '35	95	..
Do 5s, 1935	99	100
Mallory Steam 5s, '32	93	..
Merc Prop 6½s, '46	95	98
Merch Refrg 6s, '37	104	..
Nat Pr Bldg 1st 6s, '39	99¾	100¼
New E So Mills 7s, 1933	50	60
N E Oil Ref 8s, 1931	47	53
N Orl Gt N R R 5s, '55	88	89
Newport Co 7s, 1932	102½	104
N Y Shipbldg 5s, 1946	78	82
N Y & Hoboken F 5s, '46	94	96
Park & Tilford 6s, '36	95	97½
Pictorial Rev 6½s, '30	101	103
Piedmont & N 5s, 1930	95	95¾
Pierce, But & P 6½s, '42	102½	104
Realty Assoc Sec 6s, '37	98	100
Rome Ry & Light 5s, '48	95	97½
Rome Wire deb 6s, '40	99½	102
Roosevelt Hotel 7s, '43	105	..
Safety In Wire C 5s, '42	101½	..
Securities of N Y 4s	59	63
Shubert Thea c d 7s, '37	101½	103
Sixty-one Bway 1st 6½s, 1950	99	101
South Ice Ut Ice 6s, '46	98	99
Southern Ind Ry 4s, '51	84	85
Std Text Pr 1st 6½s, '42	89	91
Taggart Bros 6s, '44	95	100
Toledo Ter R R 4½s, '57	95¼	96¼
Traylor En & Mf 5s, '36	100	103
Troy Laundry Mach deb 6s, 1936	108	110
Trumbull Steel 7s, '35	102	103
United Lead 5s, 1943	99	100
U S Dairy 6½s, A	96	97
U S Finishing 6s, 1929	98½	100
U S Lt & Ht 6s, '35	98	100
U S Steel 5s, 1951	110	111
Utah Fuel 5s, 1931	98½	100
Van Camp Pack 8s, '41	75	78
Waltham Watch 6s, '45	98¾	100
Ward Bak 1st 6s, '37	104	106
Warren Fdry&P 6½s, '39	103	..
Woodward Iron 5s, '52	98	99
Wurlitz deb s f 6s, '38	101	103

Tobacco Stocks.

Name	Yesterday Bid	Yesterday Asked	Saturday Bid
Am Cigar (6)	116	120	116
Do pf (6)	100	..	100
Geo W. Helme (8)	96	97	96
Do pf (7)	124½	127	124½
Int Cig Mach (4) (new)	51	52	51
McA & Forbes (2.50)	40	42	40
Do pf (6)	102	..	102
Univ Leaf Tob pf	109	112	109
J S Young (10)	100	110	100
Do pf (7)	102	106	102

Sugar Stocks.

Name	Yesterday Bid	Yesterday Asked	Saturday Bid
Caracas	½	3	½
Cent Aguirre (6)	102	104	103
Fajardo (10)	156	158	156
Federal Sugar	30	40	30
Do pf	55	65	55
Godchaux	1	3	1
Do pf	12	15	12
Haitian Corp of Am	12	14	12
Holly	32	35	33
Do pf	80	85	80
National (7)	140	145	141
New Niquero	60	70	60
Savannah (6a)	137	140	138
Do pf (7)	117	120	118
Sug Est of Or pf	65	73	70
Vertientes Sug pf	65	75	65

FOREIGN STOCKS AND BONDS.

Foreign Internal Securities.

Securities in subjoined table payable in currency of issuing countries:

Name	Bid	Asked
Belgian Nat Ry 6% pf	81¼	82¼
Belgian Premier 5s, '20	22	24
Belgian Restora 5s, 1919	21	22¼
Benigno Crespi 7s, 1956	46	47
Brit Fund 4s, March, '10	82	84
Brit Nat W G 5s, '29	102¼	104¼
Brit Nat W B, Oct, '27	101¼	103¼
Brit Nat W L 5s, '29-47	96¼	98¼
British Consols 2½s	51¼	52¼
Brit Vict 4s, Sept, '19	90	91
Denmark 5s, 1919	250	260
Denmark 3s, 1894	148	158
French Govt 4s, 1917	24¾	25¼
French Gov V 5s, Jan, '21	29	30¼
French Loan 6s, 1920	32¼	34¼
French Ln 5s, Pr'm, '20	33	35
Italian War Loan 5s	40½	41½
Midi R R 6s, 1920	31	32½
Norway 6½s, 1944	272	277
Norway 6s, 1970	264	267
Paris-Orleans 6s, 1950	33	34
*Poland Govt 5s, 1924	6	7
Prague 4s	16½	18½
Russian Rentes 4s, '94	5½	6½
†Warsaw 5s, 1921	100	150

Payable in currency other than that of issuing countries:

Name	Bid	Asked
Arg (resc), 1945	78½	80½
Bolivia 6s, 1940	80½	81½
Brazil 4½s, 1888	66½	68
Brazil 4½s, 1883	70½	72
Brazil 5s, 1913	70	71½
Brazil 5s, 1895	70½	72
Brazil 4s, 1889	57	58¼
Brazil rescis 4s, 1900	60	61¼
Brazil 4s, 1910	57	58½
Buenos Aires 10-yr gold bonds 6s	98	101
Buenos Aires 5s, 1915, £100 pieces	72	74
Buenos Aires 5s, 1915, £10 pieces	68	70
Canada 5s, 1937	103	104
Canada 5½s, Nov, '33	104½	105½
Cent Pac R R (European issue) 4s, 1946	73	76
C, M & St P 4s, 1925	58	60
Chile 5s, 1911	77	79
Chinese Reorg 5s, '14	40	50
Costa Rica 5s, 1911	71	73
Greek Govt 6s, 1914	123	128
Mfg Bank of Danzig 8s (£100 units)	483	498
Salvador 7s, 1957, C	90¼	91¼
Tokio sterling 5½s, '61	78½	80
Sao Paulo Fr, st, 1907	70	72
Sao Cath (Brazil) 8s	74	77
Uruguay 5s, 1915	83	85
Uruguay 5s, 1919	82	84

*Per 100 zloty. †Million Polish marks. Par 1,000 francs.

Canadian Securities.

Name	Rate	Year	Bid	Asked
Manitoba	5	1946	102	103¾
Manitoba	6	1946	114	116
Montreal	5	1930	100¼	101¼
Montreal	5	1942	102	102¾
Montreal	5	1953	104	106
New Brunsw	6	1928	100¾	101¼
New Brunsw	5	1934	100¾	101½
Nova Scotia	5	1930	100¾	101¼
Nova Scotia	5	1934	100¾	101½
Ontario	5	1942	102¾	103¾
Ontario	6	1943	112	114
Ottawa	5	1949	103	105
Regina	5	1944	98	100
Saskatchewan	5	1927	100¼	100¾
Saskatchewan	5	1932	100¾	102
Saskatchewan	5	1945	102	103
Saskatchewan	5½	1946	108	109¼
Toronto	5½	1948	108	110
Victoria	5¾	1944	102	103¾
Victoria	5	1944	99	101

German Securities.

Bonds quoted in dollars per million pre-war marks:

Name	Bid	Asked
German Gov War Loan 5s, 1914-1918	1025	1100
Hamburg 4½s	75	85

Bonds quoted in dollars per thousand pre-war marks:

Name	Bid	Asked
Hamburg 4s (pre-war issue)	1	1¾
Prussian (consols) 3½s	1.00	1.10
Munich 4s (pre-war)	1½	2½
Gen Elec 4½s (pre-war issue)	27	29
Do 4½s, 1919	2¼	3
Berlin 4s (pre-war)	5	6
Hamburg-Am Ln 4% pre	30	32

Stocks quoted in dollars per share having a par value in reichsmarks (gold marks) as indicated:

Name	Bid	Asked
Hamb'g-Am Line (300)	95	110
Nor German Lloyd (40)	13	14
Leonard Tietz (100)	38	43
A E G (German Gen Elec) (100)	43	45
Do pf B (60)	11¼	12¼
Hayden Chem (40)	11	13
I G Farben (200)	130	140
Daimler-Benz M (60)	18	19½
Goerlitzer W & M (60)	2¼	3½
Hansa Lloyd W (20)	2¼	2¾
BANKS.		
Deutsche Bank (100)	39	41
Berliner Handels (200)	110	120
Commers und Privat-bank (60)	25	27
Darmstaedter (100)	56	58
Disc Gesellschaft (40)	57	59
Dresdner Bank (60)	31¼	33
Barmen Bankverein (100)	30	35
Ham Vereinsbank (60)	18	22
Mitteldeutsch Creditbank (20)	10	12
Reichsbank (100)	40	42

Canadian Securities.

Payable, principal and interest, in United States gold coin:

Name	Rate	Year	Bid	Asked
Alberta	5½	1947	107	108¼
Alberta	5	1939	101	102½
Alberta	5	1943	102	103½
Alberta	5	1948	102½	103½
British Colum	4½	1927	100	..
British Colum	5	1939	101	102
British Colum	5	1949	102¼	104
British Colum	5½	1936	105	106
Calgary	7	1928	101½	102½
Calgary	5½	1944	103	105
G'ter Win Wat	5	1929	99¾	100¾
G'ter Win Wat	5	1952	101½	103½

Austrian and Hungarian.

Name	Bid	Asked
Austrian Disc Bank	3¼	4¼
Aus A E G (2,500 kr.)	.85	1.00
Hun D & E Bk (Am sh)	33	34¼
Hungarian Ga Sav Bank	2¼	3
Mercurbank Vienne sh (3,000 kr.)	.75	.90
Rima Murany (20 kr)	4	4½
Wiener Bank Verein Am ctfs (400)	93¾	..

CHAIN STORES.

Name	Yesterday Bid	Yesterday Asked	Saturday Bid
Am D S (us) (*7)	98	99	98
Conn Retail pf (8)	96	100	96
H C Bohack (10)	135	145	135
Do pf (7)	95	100	95
James Butler	20	25	20
Do pf (8)	68	75	68
F Farmer pf (2.40)	29	31	29
Felt-Cur Ch St pf	95	100	95
F W Grand	76	79	76
Do pf (7)	116	120	116
W T Grant	71	74	71
Do Realty pf (7)	103½	..	103½
Kinnear Strs Con	24	26	24
Do pf	106	107	106
Kauffman D S (8)	160	..	160
Do pf (8)	118	..	118
Leonard Fitz & M	35	37	35
Do pf (8)	125	..	125
Lord&Taylor (10a)	260	290	260
Do 1st pf (6)	94	..	94
Do 2d pf (8)	107	..	107
McLellan Stores	250	260	250
Do pf (7)	104	107	104
Melville Shoe (3)	80	85	80
Do pf (8)	150	..	150
Merc Stores (4)	97	101	97
Do pf (7)	103	106	103
Met Chain Stores	46	49	47
Do 1st pf (7)	105	108	105
Do 2d pf (7)	104	107	104
Mer 5-50c Strs, A	3	6	3
Do B	2	5	2
Do pf	47	49	47
Mirror Strs pf (7)	80	85	80
Murphy (G C)	37	39	37
Nat Food Prods, A	28	29	28
Nat Tea pf (6½)	100	103	100
N Y Mdse (2)	33	35	33
Do pf (8)	115	..	115
Neisner Bros	53	57	53
Do pf (7)	98	100	98
J J Newberry	120	130	120
Do pf (7)	104	106	104
J C Penney pf (6)	99	102	99
Fed Drug St pf (8)	109	112	109
Piggly Wiggly	15	16	15
Do pf (8)	90	95	90
Do Wsta, A (1.50)	22½	23½	22½
Rogers Peet (10)	135	145	135
Silver, Isaac	30	32	30
Do pf	97	100	97
Safeway St, w w	101½	105	101½
Schiff Co	15	18	15
Do units	110	..	110
Southern Grocery Stores, A (2.50)	30	32	30
So Strs Corp A (2)	25	25½	25
U S Stores, A	6	10	6
Do B	1	4	1
Do pf (7)	25	32	25

*Unit, 1½ shares con. and 1 share pf. aIncludes extra. bFirst preferred pays $7.

INVESTMENT TRUSTS.

Name	Bid	Asked
Am Brit & C pf units	103½	105½
Amer Founders Trust	58	62
Do new 6% units	94½	..
Do new 7% units	100½	..
Do old 7% units	216½	..
†Bank Hold Tr (units)	117	121
Do common	13	15
Bank Capital (E Bk Tr)	53	56
Bankstocks Corp units	53	55
Bell Investment Co	225	250
Continental Securities	70	74
Diversified Tr Shares	18½	19¾
East Bankers Com	17	..
East Bankers' units	135	140
Fed Inv 6% pf	24	25
Do common	23¼	25
Financial Inv Co of N Y	19	21
Financial and Ind	104	105½
Do pf	106¼	108
Do warrants	122	125
First Fed For Invest	105	..
First Inv Co A pf, par	50	51
Greenway Corp	12½	13½
Do 5-8% pf	49	50
Guardian Inv 6% pf	24½	25½
Inc Investors	111½	113½
Insur Shares A, '27	20¾	..
Do C, '27	19¾	20¼
Int Sec Corp Am, new units, w i	140	145
Do old units, w i	174	..
Do common, w i	58	62
Invest C of Am units	116½	118½
Invest Equity	12	..
Do pf	110	..
Inv Trustee Shares	14	14¾
Joint Invest, Inc, units	103	108
Mass Investors	72½	74¾
*New Eng Investments	10½	11½
Power & Lt Securities	45	46½
Second Int Sec	43¾	47½
Do units	80	85
Stuyvesant B & Sh units	95	..
U S & Foreign	18	20
Do pf	88½	89½
Do 75% paid	70¾	81½
U S El L & P, A	29¾	30½
U S Shares, A	12½	12¾
Do B	43½	44
Do C 1 and C 2	23	24

†Includes two common shares.
*Ex dividend.

BONDS.

Name	Bid	Asked
Fin Invest 5s, 1960, w w	97½	..
Do 5s, 1940, w w	90¾	..

EQUIPMENT BONDS.

The subjoined quotations, calculated on a percentage basis, are the average of the prices for all maturities:

Name	Maturity	Rate	Bid	Ask
Atl Cst L	'28-35	6s	5.00	4.85
Do	'28-36	6½s	4.62	4.55
Bal & Ohio	'27-42	4½s, 5	4.60	4.45
Do	'28-35	6s	5.00	4.90
Bost & Me	'28-38	6s	5.15	4.90
Buf, R & P	'27-38	4½, 5, 6s	4.90	4.60
Can Natl	'27-42	6½s	4.80	4.70
Can North	'27-29	6s	4.75	4.65
Can Pac	'27-38	4½, 5s	4.70	4.45
CRR of NJ	'27-32	5s	4.55	4.45
Do	'28-35	6s	5.00	4.85
C of G Ry	'27-38	5s	4.70	4.60
Ches & O	'27-39	5s	4.60	4.45
Do	'27-37	5½, 6½s	4.65	4.50
Do	'28-35	6s	5.00	4.85
C & Alton	'27-37	6s	5.40	5.20
C, B & Q	'28-35	6s	5.00	4.90
C, M & StP	'27-40	5, 5½s	5.10	4.80
Do	'28-45	6s	5.40	5.20
C & Nthw	'28-35	6s	5.00	4.90
Do	'27-30	5, 6½s	4.70	4.50
C, R I & P	'27-40	4½, 5s	4.70	4.50
Do	'28-35	6s	5.05	4.95
C, SP, M&O	'28-31	7s	5.20	5.00
CCC & St L	'27-29	5s	4.53	4.45
Do	'28-35	6s	5.00	4.90
Col & So	'28-35	6s	5.10	5.00
Del & Hud	'28-35	6s	5.00	4.90
Erie R R	'27-41	4½, 5s	5.00	4.75
Do	'27-38	5½, 6s	5.15	4.90
Fr G Ex	'27-41	4½, 5, 5½s	5.00	4.70
Gt Nor Ry	'27-40	4½, 5s	4.60	4.45
Do	'28-35	6s	5.00	4.90
Hock Val	'28-38	5s	4.60	4.50
Do	'28-35	6s	5.00	4.90
Ill Cent	'27-41	4½, 5s	4.50	4.40
Do	'27-37	5½, 6½s, 7s	4.65	4.55
Do	'28-35	6s	5.00	4.85
K C South	'27-29	5½s	4.90	4.70
Do	'28-35	6s	5.15	5.00
Long Isl	'27-41	4½, 5, 6s	5.10	4.75
L & Nash	'27-35	4½, 5s	4.50	4.40
Do	'28-35	6s	5.00	4.85
Do	'28-36	6½s	4.63	4.55
Mich Cent	'27-32	5, 6s	4.60	4.50
MSP&SSM	'27-33	4½, 5s	5.00	4.75
Do	'27-35	6, 6½, 7s	5.00	4.75
M, K & Tex	'28-35	6s	5.10	5.00
Mo Pac	'28-35	6s	5.05	4.95
Do	'27-41	4½, 5s	4.70	4.50
Do	'27-35	5½, 6½s	4.85	4.70
Nat Rl CL	'27-35	6s	6.00	5.70
N Y Cent	'27-41	4½, 5s	4.55	4.40
Do	'28-35	6s	5.00	4.85
Do	'28-35	7s	4.65	4.60
NY, Ont&W	'27-30	4½, 5s	5.00	4.80
NY, NH&H	'27-40	4½, 5s	5.00	4.75
Do	'27-35	6, 7s	5.80	5.15
Norf & W	'27-35	4½s	4.50	4.40
Nor Pac	'27-33	4½, 7s	4.70	4.50
Pac F Exp	'28-35	7s	4.70	4.60
Penn R R	'27-41	4½, 5s	4.50	4.40
Do	'28-35	6s	5.00	4.90
Pere Marq	'28-35	6s	5.05	4.95
Pitt & L E	'28-35	6½s	4.75	4.65
Reading Co	'27-33	4½, 5, 6s	4.70	4.40
S A L	'27-41	4½, 5, 5½, 6s	5.10	4.70
So Pacific	'27-41	4½, 5s	4.50	4.40
Do	'28-35	6s	5.00	4.85
Do	'27-35	7s	4.65	4.60
South'n Ry	'27-41	4½, 5s	4.60	4.50
Do	'27-37	5½s	4.70	4.60
Do	'28-35	6s	5.00	4.90
St L-S F	'27-41	4½, 5s	4.65	4.50
Do	'28-35	6s	5.00	4.90
St L So W	'27-40	5, 5½s	4.80	4.65
Union Pac	'27-39	4½, 5s	4.50	4.40
Do	'28-33	7s	4.65	4.60
Va Rway	'27-40	4½, 5s	4.65	4.50
Do	'28-35	6s	5.00	4.90
Wab R R	'28-35	6s	5.05	4.95
Do	'27-42	4½, 5s	4.75	4.55
Westn Md	'27-42	4½, 5s	4.95	4.75
Do	'28-36	6, 7s	5.15	4.85
Westn Pac	'27-38	5½s	4.95	4.80
W Fr Exp	'27-40	4½, 5s	4.90	4.70
Wh & L E	'28-35	6s	5.05	4.95

LAND LOAN STOCKS AND BONDS.

Land Bank Stocks.

Name	Bid	Ask	Yield
Bankers (Milwaukee)	2	6	..
Chicago	20	30	..
Dallas (10)	102	108	9.25
Des Moines	20	30	..
Denver (8)	85	95	8.42
First Carolina (8)	80	90	8.88
Fremont	65	75	..
Kansas City	20	24	..
Lincoln (8)	80	90	8.88
North Carolina (8)	125	135	5.90
San Antonio (8)	100	110	7.27
St Louis (9)	134	139	6.42
South Minnesota	13	24	..
Va (25 par)	2	3	..

Joint Land Bank Bonds.

Bk. of Issue, Rate & Mat.	Bid	Ask
Atl, Ral, N C 5s, '54-34	99½	102¼
Cal of San Fran, Cal, 5s, 1956-36	99½	103½
Cent of Ill of Greenville 5s, 1952-32	99	102
Dallas of Dallas, Texas, 5s, Oct., 1966-36	99½	102
Denver (Col) 5s, '56-36	99	103
Des M, Iowa, 5s, '63-33	97	100½
First Carolina, Columbia, S C, 5s, 1952-32	99	101½
First of Montgomery, Ala, 5s, 1966-36	101	103¼
Fremont, Neb, 4½s, '65-35	98	100½
Lex, Ky, 5s, 1954-34	102	104
Loncoln of Lincoln, Neb, 4½s, 1965-35	97½	100
Nor Car, Durham, 5s, 1953-33	99	102
N Y of N Y 5s, '55-35	100	103½
Pac Coast of Portland, Ore, 5s, 1953-33	100	102
Pac Coast of Portland, 1955-35	101	103½
San An (Tex) 5s, '57-37	98	101¼
St. L, Mo, 5s, 1952-32	99	101¾
Do 4½s, 1955-35	101	102¾
Do 5s, 1954-34	101½	103½
Un of Det 5s, 1954-34	100	103½
Do 5s, 1956-36	102	104
Va-Car, Va, 5s, '56-36	101	103¼
Va 5s, 1955-35	99	102¾

Federal Land Bank Bonds.

Rate	Maturity		Bid	Asked
4¼	May,	1957-37	100¼	100¾
4¼	Jan.,	1957-37	100¼	100¾
4¼	July,	1956-36	100¼	100¾
5	May,	1941-31	100	102½
4¾	Jan.,	1954-34	102¼	102¾
4¾	July,	1953-33	102	102¾
4½	Jan.,	1956-36	101½	102
4½	Jan.,	1955-35	101¼	101¾
4½	May,	1942-32	100¾	101¾
4½	Jan.,	1943-33	100	101½

ONE HUNDRED DOLLAR BONDS.

RAILROADS.

Name	Bid	Ask
B & O T C 4s, 1959	85	87
Bklyn & Man Tr 6s, '68	96	98
Chi, Eastern Ill 5s, '51	86	88
Erie cv 4s, Ser D, '53	104	106
Fla East Coast 5s, '74	95	97
Hudson & Man rfd 5s, '57	97	100
Mo, Kan & Tex pf 5s, '62	102	104
Do adjustment 5s, '67	103	105
N Y Central rfd 5s, 2013	106	108
N Y & Gnwd Lake 5s, '46	95	98
N Y, N H & H 6s, '40	103	105
Nor Pac rfd 5s, 2047	105	107
Phila & Read Coal 5s, '73	101	103
Reading 4½s, 1997	99	101
St Louis-San F pr 4s, '50	86	88
Seaboard Air Line 6s, '45	95	97
So Pac, S F Term 4s, '50	88	92
Virginian Ry 5s, 1962	105	106
Western Pac 5s, 1946	99	100

INDUSTRIAL AND PUBLIC UTILITIES.

Name	Bid	Ask
Amer Gas 6s, 2014	105	107
Amer Pwr & Lt 6s, 2016	103	105
Amer Smelters 5s, 1947	101	103
Am Tel & Tel deb 5s, '60	102	104
Do 5½s, 1943	106	108
Armour & Co 5½s, '43	90	92
Assoc G & E deb 6s, A	99	100
Bklyn Edison 5s, 1949	104	105
City Serv P & L 6s, '44	101	103
Denver Gas 5s, 1951	98	99
Empire Gas Fuel 7½s, '37	109	110
Kan City P & L 5s, 1952	104	105
Kelly Spfld Tire 8s, '31	104	106
Lackawanna Steel 5s, '50	100	102
Montana Power 5s, '43	101	103
New Eng Tel 4½s, '61	96	98
N Y Air Brake 6s, '28	100	101
N Y Tel 6s, '41	108	109
Nor States Pwr 6½s, '33	103	104
Pacific Tel 5s, 1952	102	103
Philadelphia Co 5½s, '38	104	106
Portland Ry & Lt 5s, '42	94	96
Do 6s, 1947	100	102
Sinclair 6½s, 1938	95	97
Do 7s, 1937	98	100
Southwest Bell 5s, 1954	103	105

FOREIGN BONDS.

Name	Bid	Ask
Austrian Govt 7s, 1943	100	102
Czechoslovak State 8s, '52	105	108
Dept. of Caldas 7½s, '46	97	99
French Cities 6s, '34	91	95
French Govt 7s, '49	103	105
Do 7½s, 1941	111	113
German Repub 7s, '49	105	106
Japanese Govt 6½s, '54	98	100
King of Belgium 6s, '35	96	98
King of Italy 6s, 1951	95	97
Tyrol Hydroelec 7½s, '55	99	101
United Kingdom 5½s, '37	104	105

NEW YORK STATE BONDS.

Issue	Bid	Asked
4½s, Jan., 1967	112	114¾
4½s, Sept., 1963	112	114¾
4¼s, Mar., 1965	107½	110
4¼s, Jan., 1965	107½	110
4¼s, Jan., 1945	104½	107
4s, 1960-67	103½	106
4s, 1958-67	103½	106
4s, Jan., 1942-46	101½	103¾
5s, Jan. & Mar., '28-31	4.00	..

Quoted on percentage basis:

Issue	Bid	Asked
5s, Jan. & Mar., '32-40	4.00	3.80
5s, Jan. & Mar., '41-70	4.00	3.80
4½s, April, 1927-30	3.90	..
4½s, April, 1931-39	3.90	3.70
4½s, April, 1940-49	3.90	3.70
4s, Sept., 1927-30	3.85	..
4s, Sept., 1931-39	3.85	3.70
4s, Sept., 1940-69	3.85	3.70

INSURANCE STOCKS
Fidelity & Casualty Co.
National Surety "Rights"
Stuyvesant Insurance Co.
Westchester Fire Ins.
BROOMHALL, KILLOUGH & Co., Inc.
111 Broadway, N. Y.
Rector 7211

We Will Buy
Manufacturers Trust Company
National Bank of Commerce
Financial & Industrial
SECURITIES CORPORATION
(All Issues)
Offerings Invited
Lawson & Company
111 Broadway New York City
Rector 3873 and 2659

INSURANCE COMPANIES.

Name	Bid	Ask
Aetna C & S	780	800
Aetna Fire	530	540
Aetna Life	550	560
Agricultural	290	..
Alliance	52	57
Am Alliance	350	365
Am Equitable	60	..
Am Ins, N'k	22	25
Am Reserve	49	54
Am Salamand	54	56
Automobile	195	210
Balto-Amer	315	..
Bank & Ship	320	350
Boston	600	650
Buffalo	325	..
Camden Fire	19	22
Carolina	50	54
Central Fire	32	36
City of N Y	350	..
Chicago	10	15
Columb Nat	215	..
Com'wealth	600	..
Commer Cas	51	55
Conn Gen L	1510	1550
Continental	173	175
Cont Cas	55	65
Eagle	65	75
Federal	600	..
Fid & Cas	175	185
Fid & Dep	210	230
Fid-Phenix	116	117½
Fire Assoc	51	55
Firemen's Fd	88	93
Firemen's Ins	222	228
Franklin	235	245
Gen Reinsur	115	122
Glens Falls	48	51
Globe & R	1500	..
Great Amer	315	325
Hanover	200	210
Harmonia	51	54
Hartford Fire	530	540
Hartford S B	620	640
Home	415	425
Homestead	40	44
Hudson	100	..
Imp & Export	98	105
Independence	19	22
Insur Secur	19	22
Knickerbocker	25	35
Kansas City	975	..
Lincoln Fire	70	75
Lincoln Life	90	95
Maryland Cas	110	118
Mass Bond	395	415
Mechanics	60	..
Mer Fire As	180	..
Do pf	110	..
Metropol Cas	78	83
Lloyds P G	230	250
Mil Mech	39	42
Mo State Life	77	88
Nat Casualty	32	..
Nat Fire	780	810
Nat Liberty	500	..
Nat Union	255	270
New Amster	65	73
New Bruns	60	65
New Hamp	340	..
N J Insur	45	50
N Y Cas	100	106
Niagara	300	310
North Amer	60	62
North River	165	..
Northern	310	..
Northwestern	140	..
Pacific Fire	100	110
Peoples	40	..
Preferred Ac	425	440
Prov-Wash	370	..
Phoenix	575	600
Reliance	20	24
Reliance Cas	150	155
Rhode Island	270	285
Rossia	107¾	109
St P F & M	145	160
Security	108	115
Springfield	575	..
Stuyvesant	185	200
Sun of Can	1000	1050
Travelers	1180	1205
U S Cas	325	340
U S Life	15	..
U S Fid & G	295	310
U S Fire	200	210
U S Mer & S	270	..
Va Fire & M	89	94
Victory	20	24
Westchester	59	62

NEW YORK BANK STOCKS.

Name	Bid	Ask
America	345	..
Do v t c	345	360
Am Union	225	240
Bank of U S	475	485
Do v t c	475	485
Bk Yorktown	140	150
Bowery & ER	635	650
Bryant Park	215	230
Bronx Boro	535	550
Bronx Nat	520	..
Bushwick	250	..
Chelsea Exch	275	285
Central Nat	145	155
Chase	480	485
Chat Phenix	434	444
Chemical	920	940
City	550	555
Colonial	1000	1020
Commerce	475	480
Com'wealth	675	700
Coney Island	350	..
Continental	275	..
Corn Exch	565	575
Cosmopolitan	320	335
Dewey St, Bn	250	..
Fifth Av	2250	2400
First Nt, Bn	400	425
First Nt. NY	3150	3225
Flatbush Nat	185	195
Garfield	430	450
Globe Exch	250	..
Grace	325	..
Granite	185	..
Hamilton	238	245
Harriman	670	..
Hanover	1275	1300
Lafayette	160	170
Lebanon	140	150
Liberty	230	240
Longacre	240	250
Manhat Co	286	292
Mechanics	330	335
Montauk	600	..
Municipal	330	335
Mutual	650	..
Nassau Nat	365	385
New Neth	440	460
Peoples Nat	750	..
Park	540	550
Penn Exch	165	175
Port Morris	375	..
Public	584	593
Prospect	135	145
Queensb Nat	135	..
Seventh Nat	180	190
Seaboard	905	925
Seward	162	168
Standard	625	..
State	580	590
Textile	220	225
Trade Bank	230	..
Traders Nat	195	205
United Nat	200	210
Wash Hts	700	900
Yorkville	152	162

REALTY, SURETY AND MORTGAGE COMPANIES.

Name	Bid	Ask
Alliance Rty	48	53
Am Surety	240	250
B & Mtge G	340	350
Home Title	285	295
Lawyers Mtg	300	305
L W M & T	260	280
Mtg Bond	150	160
Nat Am Co	105	110
Nat Surety	242	248
Nat Tie Guar	210	225
Realty Assoc	240	250
Do 1st pf	92	95
Do 2d pf	88	91
South Surety	225	235

TRUST COMPANIES.

Name	Bid	Ask
Am Ex Irving	370	375
Bk Europe Tr	315	340
Bk N Y & T	625	640
Bankers	818	828
Bedford	160	170
Bronx Co	320	335
Brooklyn	1000	..
Capitol	223	235
Cent Merc	302	310
Cent Union	1000	1100
County	330	345
Empire	434	444
Equitable	357	363
Farm L & T	615	630
Fidelity	330	350
Fulton	505	525
Guaranty	484	490
Interstate	230	240
Kings Co	2250	2350
Law Tie & G	380	385
M'facturers	520	535
Midwood	260	275
Murray Hill	222	230
Mut Tr of W	265	..
New York	647	654
N Y Tie & M	435	445
Terminal	195	205
Times Square	145	150
Title Guar	715	730
Unit States	2140	2200
U S M & Tr	385	400
West T & T	550	625
Westchester	500	..

U. S. TREASURY NOTES.

Month	Per Cent	Yr.	Bid	Asked	App. Y'd.
September	3½	1927	[illegible]	100	[illegible]
September	3¼	1927	[illegible]	100	[illegible]
December	4½	1927	100	100	[illegible]
March	3½	1928	[illegible]	100	[illegible]
March	3½	1932	[illegible]	100	[illegible]

UNITED STATES INSULAR AND TERRITORIAL BONDS.

Name	Rate	Maturity	Bid	Ask
Philippine Govt.	5	Feb., 1952	103¾	104¾
Do	4½	July, 1952	102¾	103¾
Do	5½	Aug., 1941	108	111
U S Govt.	2	Apr., 1930	101¾	102½
U S Pan Canal	3	June, 1961	96¼	98
Govt Porto Rico	4½	Jan., 1927-38	101	103
Ter of Hawaii	4½	May, 1956-46	103	105

N. Y. PORT AUTHORITY BONDS.

4½s, Mar.	Bid	Ask
1932-35	100	101½
1936-39	100¼	102½
1940-43	101	103½
1944-45	101¼	103½

Financial & Industrial Securities
Common Stock
Bought—Sold—Quoted
HALL, VOGELL & CO.
111 Broadway New York
Tel. Rector 0470

Brand & Hewitt
Bank Stocks
61 Broadway, New York
Bowling Green 1556

The conservative policy of paying in dividends only a small portion of the annual profits and adding the remainder to surplus year after year assures a steady growth in the value of Bank Stocks.

Booklet on request

Inquiries Invited

Investment Trust Securities
Bought & Sold

American Founders Trust
International Securities Corp. of Amer.
Eastern Bankers
North American Utilities Sec. Com.
U. S. & Foreign Securities Com. & Pfd.
2nd International Securities Corp.
Bankers Holding Trust, Inc.
Financial Investing Co. of N. Y., Ltd.

STEELMAN & BIRKINS
20 Broad St. New York
TEL. HANOVER 7500

We have a current interest either in buying or selling
RUBEROID CO. STOCK & RTS.
INDUSTRIAL FINANCE
H. C. BOHACK
AEOLIAN CO.
DAVEGA, INC.
METROPOLITAN 5 to 50c STORES
ATLANTIC CITY ELEC. PFD.
HOUSTON GAS & FUEL PFD.
UTILITIES POW. & LT. PFD.

C. LESTER HORN & Co.
60 Broadway Hanover 5714

Neslo Pictures Corp.
Bought—Sold—Quoted

HOIT, ROSE & TROSTER
74 Trinity Place, N. Y. C. Whitehall 3760

American Sales Book
Camden Fire Insurance
Joseph Dixon Crucible
Driver Harris
Glens Falls Insurance
Industrial Finance
Lawyers Mortgage Co.
Metropolitan Chain Stores
New York Trust Co.
Royal Baking Powder

J. ROY PROSSER & Co.
52 William St., N. Y. Hanover 7728

J. K. Rice Jr. & Co. Buy & Sell
Equitable Trust
Guaranty Trust
Amer. Exch. Irving Trust
Commonwealth Bank
Chase National Bank
Westchester Fire Ins.
New Jersey Insurance
Aeolian Weber P. & P.
H. C. Bohack Co.

J. K. Rice, Jr. & Co.
Phone Rector 9030 120 Broadway, N. Y.

Detroit United Rwy. 6s
Indianapolis, New Castle & E. 5s
Neslo Pictures
Penn. Central Lt. & Power 5½s
Rochester & Syracuse 5s
Terre Haute, Ind. & E. Pfd. & Com.
Wichita Union Stock Yards 6s

H. D. KNOX & CO.
NEW YORK BOSTON
11 Broad St. 27 State St.
Telephone Hanover 1392 to 7
Direct Private Wire

MARK A. NOBLE THEODORE C. CORWIN
NOBLE & CORWIN
25 Broad St., New York
Bank & Trust Co. Stocks
Insurance Co. Stocks
Industrial & Miscellaneous Stocks
Tel. Hanover 1040 to 1050
Private Telephone to Hartford

SUGAR SECURITIES
FARR & CO.
Members New York Stock Exchange
90 Wall Street Tel. John 6420

OIL SHARES LEAD ADVANCE ON CURB

Issues Usually Inactive Join Pipe Lines and Others in Forward Movement.

UTILITIES ALSO STRONGER

Rails Firm and Steady—Bonds Generally Maintain Position Despite Weak Points.

Attention on the New York Curb Exchange yesterday was largely devoted to stocks which have been generally inactive. With the list unsettled at the opening and most oils strong, the market firmed up for the general list with oils leading, chiefly pipe lines and South American companies. Utilities were somewhat firmer as a group, and in the miscellaneous stocks most changes that occurred were on the strong side.

Carib Syndicate reached a new high point in the morning but lost most of its gain in the afternoon, closing with a fractional improvement for the day. Prairie Pipe led the Standard pipe subsidiaries with a gain exceeding 4 points. Buckeye, Illinois and Northern pipes were each a point ahead.

Buffalo, Niagara and Eastern Power ended at a year's high, as did Pennsylvania Water and Power new. Hartford Electric Light rose 10 points, and other utilities advanced. All the rails were firmer or steady, with Alabama Great Southern preferred closing at its previous high point.

Bancitaly was active and strong, ending below the best, however. General Baking was another favorite, the A shares rising to a new high.

Safeway Stores and Sanitary Groceries were heavy features. Royal Typewriter, Mirror preferred, Goodyear Tire and Universal Leaf Tobacco advanced. Singer Manufacturing, on a small turnover, showed a wide range and ended with a 3-point gain.

The bonds showed a steadier trend in both domestic and foreign sections, but several prominently weak issues gave the list an easy undertone.

HOLLAND TUNNEL BUS LINES

Nevins Company Gets Franchises to Operate in Jersey City.

Franchises which will permit the Nevins Bus Lines, Inc., of Brooklyn to operate two bus lines between Jersey City and Manhattan through the Holland Vehicular Tunnel on its completion, were awarded yesterday to the Nevins Company by the City Commission of Jersey City.

One route is between the Grove Street tube station in Jersey City and the Holland tunnel. The other is from the Journal Square station in Jersey City to the tunnel. It is planned to operate twenty buses on the first route and forty buses on the other.

The Manhattan end of the lines will be at the terminus of the tunnel. The franchises granted by the Jersey City City Commission merely cover the routes in that city. That is all that is necessary to operate the lines to Manhattan, as nobody has yet been designated to handle interstate bus traffic through the Holland Tunnel.

RUBBER FUTURES LISTLESS.

Resumption of trading in crude rubber futures on the Rubber Exchange yesterday, after a recess since last Friday, was in a listless fashion, the list closing with losses ranging from 30 to 40 points. The turnover involved 199 contracts, in five positions, with twenty-four transfer notices issued. The movement was narrow throughout, there being little buying interest, while sellers were cautious. December was the most active option.

London opened steady, and after a later irregularity closed with slight gains. Spot and July advanced ⅛d.

Range of prices for the deliveries traded in on the local exchange follows:

	High.	Low.	Close.	Prev. Close.
July	34.80	34.60	34.80	35.10
September	35.10	35.00	35.00	35.30
October	35.30	35.00	34.90b	35.20
December	35.30	35.20	35.20	35.40
March	35.60	35.50	35.30	35.60

Other months closed: August 34.80n, November 35.10a, January 35.30n, February 35.40n, April 35.00n, May 35.70n, June 35.80n. Spot price 35.20n.

Wool Prices Firm at London.

LONDON, July 5 (AP).—At the opening of the wool sales today 10,890 bales were offered, of which 10,000 were sold. There was a large attendance of home and continental buyers, and a firm tone and good competition throughout.

Compared with the prices ruling at the close of the May series, merinos and fine crossbreds were par to 5 per cent. dearer, and medium and coarse crossbreds 5 to 7½ per cent. dearer. The bulk of the Cape wools were not sold owing to high limits.

COTTON SELLS OFF ON EARLY TRADING

Price Movement Narrow, With Net Declines of 7 to 13 Points.

MARKET CLOSES STEADY

Spot Brokers Offer July Staple at 23-Point Discount Under October.

There may have been a little selling in the cotton market here yesterday on reports of fairly good weather in the South over the holiday, but on the whole traders seemed to find no stimulating factor in the general news. At any rate, the price movement was comparatively narrow, and after showing net losses of about 11 to 15 points during the early trading, the tone held fairly steady. October closed at 17.04, or within 2 points of the lowest and 11 points below Saturday's closing quotation, with the general market closing steady at net declines of 7 to 13 points.

The market opened steady at unchanged prices to a decline of 9 points, and after some early irregularity eased off slightly under liquidation and scattering pressure prompted by the weather map. At 16.79 for July and 17.21 for December, however, there appeared to be enough covering or trade buying to absorb the comparatively small offerings, and prices later in the day fluctuated within a range of 6 or 8 points. July seemed relatively steady on a little covering, but spot house brokers had some for sale at a discount of about 23 points under October, as compared with a difference of around 35 points before the notices of last week were issued.

Yesterday's quotations follow:

	Open.	High.	Low.	Close.	Previous Day.
July	16.90	16.90	16.79	16.81-82	16.90
October	17.10	17.10	17.02	17.04	17.15-16
December	17.28	17.29	17.21	17.23-24	17.36-37
January	17.32	17.35	17.27	17.30	*17.41
March	17.50	17.51	17.45	17.49	17.57-58

*Nominal.

The local market for spot cotton was quiet, 10 points decline to 17.05c for middling upland.

Southern spot markets were: Galveston 16.90c, 10 points decline, sales 519; New Orleans 16.67c, unchanged, sales 2,382; Savannah 16.52c, 8 points decline; Augusta 16.56c, 13 points decline, sales 951; Memphis 16c, unchanged, sales 825; Houston 16.80c, 10 points decline, sales 149; Little Rock 15.85c, unchanged, sales 87; Dallas 16.20c, 15 points decline, sales 277.

Yesterday's cotton statistics were:

	Yesterday.	Last Week.	Last Year.
Port receipts	4,391	9,109	5,613
Exports	247	18,423	7,060
Exports, season	10,899,591	10,769,109	7,909,570
N. Y. stocks	234,126	232,297	60,006
Ports stocks	1,164,489	1,315,850	647,880
N. Y. arrivals	3,607	1,728	6,603

Liverpool cables: Spot cotton good demand, unchanged, 9.13d for middling. Sales 12,000 bales, American 5,000; imports 5,000, American 2,000. Futures opened quiet, 1 point advance; closed quiet, 2 points decline. Prices: July 8.93d, Oct. 9.11d, Dec. 9.17d, Jan. 9.20d, March 9.26d.

Manchester: Yarns irregular. Cloths, the higher prices asked checks business.

TEXTILE FIRMS MERGE.

Pelz, Greenstein Co. Takes Over Business of Miller, Frank Co.

Leon S. Pelz, Secretary and Treasurer of the Pelz, Greenstein Company, Inc., of 288 Fourth Avenue, announced yesterday that the company had taken over the business of the Miller, Frank Company, Inc., of 352 Fourth Avenue, as the result of negotiations which culminated in an agreement on Saturday between the two textile firms.

Mr. Pelz said his company, as a result of the merger, would add about $5,000,000 to the volume of its sales, increasing the number of its connections to about seventy. It will continue with the same organization and personnel, except that Arthur Miller of the firm that has been absorbed will join the Pelz, Greenstein concern in the New Business Department.

During this month, Mr. Pelz said, business will be conducted at the old Miller, Frank offices, but after Aug. 1 the combined business will be conducted from the new offices of the Pelz, Greenstein Company at 200 Madison Avenue. The Miller, Frank concern had been in business for about six years. Pelz, Greenstein Company, of which Oscar Greenstein is the President and Benjamin Bern Vice President, started in business as textile factors about five years ago.

COMPANY MEETINGS TODAY.

	Dividend
Amer. Wat. Wks. & Elec. Co.	
Cluett, Peabody & Co., Inc.	
Union Oil of California.	
	Special.
Provident Trust Co. (Phila.).	
	Annual.
Southern Dairies, Inc.	

BANK *Stocks*
INSURANCE *Stocks*

We have orders in

Financial & Industrial
SECURITIES CORPORATION
All Issues

Amer. Exch. Irving Trust Co.
Bryant Park Bank
Equitable Trust Co.
Manufacturers Trust Co.
National City Bank
United National Bank

CLOKEY & MILLER
52 Broadway New York
Telephone Hanover 0523

NEW YORK CURB EXCHANGE

TUESDAY, JULY 5, 1927.

Stocks.	Day's Sales.	Saturday.	Friday.	A Year Ago.	Year to Date.	1926 to Date.
Industrials and public utilities	91,895	47,435	134,500	56,595	21,393,847	28,443,025
Standard oils	14,400	4,390	7,610	21,230	4,294,362	5,942,335
Miscellaneous oils	49,500	20,600	68,400	40,800	9,091,312	14,889,500
Mining	47,340	29,500	58,300	27,850	9,042,341	8,662,270
Total stocks	203,135	101,925	268,810	146,475	43,821,862	57,887,130
Domestic bonds	$2,186,000	$813,000	$1,898,000	$1,310,000	$263,059,000	$158,050,980
Foreign bonds	455,000	294,000	691,000	596,000	151,085,000	72,354,530
Total bonds	$2,641,000	$1,107,000	$2,589,000	$1,906,000	$414,144,000	$230,405,510

INDUSTRIALS.

Range, 1927. High.	Low.	Sales.		High.	Low.	Close.	Net Ch'ge.
81⅛	67½	200	Aluminum Co of America	80	79	80	+3⅛
111¼	85	200	Amer Arch Co (†9)	91½	91	91½	+½
21	6	100	Amer Br Bov Elec vot tr ctfs	6⅝	6⅝	6⅝	−⅛
89	84	40	Amer Cyanamid pf (6)	87	86⅝	87	[illegible]
20⅝	9	500	Amer Hawaiian Steamship	17¼	17	17¼	+¼
10⅞	2	300	Amer Road Machine	[illegible]	[illegible]	[illegible]	[illegible]
68⅞	57	50	Amoskeag Co	[illegible]	[illegible]	[illegible]	[illegible]
31½	14	100	Amer Thread pf (25c)	57½	57½	57½	[illegible]
36	31½	600	Anglo-Chilean Nitrate	3½	3½	3½	[illegible]
1⅜	81c	100	Arundel Corp (2)	28	26	28	+1½
124	115	200	Atlantic Fruit & Sugar	35	34¼	34⅞	[illegible]
125⅞	85⅞	125	Babcock & Wilcox (7)	83c	82c	83c	−2c
93⅞	50⅝	3,500	Bancitaly (2⅛)	115	115	115	[illegible]
9⅜	3⅛	800	Best & Co, Inc	124½	122½	123⅝	+1⅛
116⅞	101	100	Blyn Shoes, Inc	51¼	50⅝	50⅝	−1⅛
47¼	33	300	Borden Co (5)	4½	4½	4½	[illegible]
22¼	15⅛	300	Brill Corp, A (1)	110	109½	110	+2
9⅞	7⅛	100	Do B	33⅝	33⅛	33⅝	+⅛
22⅞	20⅛	100	Brillo Manufacturing	16⅞	16⅝	16⅞	−⅛
25⅛	23⅞	900	Do A (2)	8⅝	8⅜	8⅝	−⅛
69	50	200	British Amer Tob coup (4½)	22¼	22	22	+¼
76⅛	44	200	Bucyrus Co, new (3)	24½	24⅛	24½	+⅜
8	2	400	Celanese Corp, new	66⅛	66⅛	66½	−⅛
85⅞	70	100	Do rts, w i	65⅛	65⅛	65½	−⅛
12	9⅞	100	Calotex Co (3)	2	2	2	−⅛
18⅞	10⅛	200	C G Spring & Bumper (†85c)	81¼	81¼	81¼	+1
3⅞	1⅜	300	Centrifugal Pipe (60c)	11	11	11	+¼
22⅞	10⅞	300	Consolidated Dairy Products	12⅝	12⅜	12⅝	[illegible]
33⅞	24⅞	1,500	Consolidated Laundries (†2)	3	2⅞	3	[illegible]
46	30	200	Courtaulds, Ltd (79c)	16⅝	16⅜	16⅝	+¼
30⅛	19	200	Cuneo Press, Inc	31⅞	31⅞	31⅞	+⅛
180	170	900	Curtiss Aero & Motors	42⅛	42⅛	42⅛	[illegible]
118	113	50	Curtis Publishing (†12)	29⅝	29⅛	29⅛	−⅝
30⅛	23	300	Do pf (7)	184	183	183	−1
67⅛	43¼	200	Davenport Hosiery	114	113½	114	−⅛
188¾	70	100	Davega, Inc (†1½)	25¼	25	25⅛	−⅛
5⅛	3¼	200	Deere & Co	47	47	47	[illegible]
51¼	18	200	Dubilier Condenser & Radio	151	151	151	+¼
14	5⅞	200	Dunhill International (4)	4½	4½	4½	+⅛
31	28	700	Durant Motors	49½	49	49	−⅛
48⅞	1¼	100	Eastern Rolling Mills (†1.87½)	9⅛	8⅞	9	−⅛
31	27	100	Estey Welte Corp, A	28	28	28	[illegible]
104⅝	90⅛	100	Fageol Motor	6½	6½	6½	[illegible]
20⅛	10	100	Fedders Mfg, A (2)	23	23	23	[illegible]
47⅝	12⅝	100	Firestone Tire & Rub pf (7)	103½	103½	103½	+¼
32⅝	3⅝	200	Foundation Foreign Shares	29⅛	29⅛	29⅛	+⅛
18	30⅛	900	Fox Theatres, Cl A	12⅝	12⅜	12⅝	+⅛
59⅞	40⅛	300	Freshman (Charles) Co	15⅞	15	15⅞	+⅛
66⅞	52¼	800	Fulton Syphon (3½)	14⅝	14⅝	14⅝	+⅛
7⅞	4⅞	300	Garod Corp	40½	49	49½	+⅛
31¼	20	8,900	General Baking, A (5)	[illegible]	[illegible]	[illegible]	[illegible]
5⅛	2⅜	15,300	Do B	66⅝	65⅝	66	+1⅛
12⅝	8	1,000	General Laundry Machine	7⅛	7	7⅛	+⅛
96	86⅝	100	Glensonit Products (1)	20⅝	20	20⅝	+⅛
99⅞	58	1,200	Gillette Safety Razor (†4½)	8⅝	8⅜	8⅝	[illegible]
44⅛	25⅛	1,100	Goodyear Tire & Rubber	88	87⅝	88	+⅞
101	97	1,000	Gobel (Adolf)	52⅝	50⅝	52	+1⅛
7	4⅞	100	Greif & Brother pf (7)	44⅛	43½	44⅛	+1⅛
15	4⅞	600	Happiness Candy, A (50)	100¼	100¼	100¼	+1
46	32⅝	100	Hazeltine Corp (1)	6⅛	5⅞	5⅞	−⅛
32⅝	55⅝	25	Hood Rubber	10¼	10⅛	10⅛	−⅛
28	21⅝	1,600	Johns-Manville Co, new (3)	32⅝	32⅝	32⅝	−⅛
29⅝	18⅞	100	Kawneer Co (2½)	79⅞	79⅝	79⅝	+⅛
40	16	100	Kruskal & Kruskal (2)	29	29	29	[illegible]
3⅛	38⅞	300	Lehigh Val Coal ctfs (†1½)	18⅝	18⅝	18⅝	[illegible]
109	80⅝	100	Lehigh Valley Coal Sales (3)	29	29	29	[illegible]
118	116	50	Libby-Owens Sheet Glass (†3)	91	91	91	[illegible]
105⅞	23⅝	300	Lit Brothers (1)	136⅝	136½	136½	+1
117	40⅛	800	Mavis Bottling	23⅝	23⅝	23⅝	[illegible]
11⅞	26⅝	300	Mavis Corp	2	2	2	[illegible]
28⅝	19⅝	700	Madison Sq Garden ctfs (1)	26⅝	26⅝	26⅝	[illegible]
21	19⅝	100	Marconi Wireless of London	10⅛	10⅛	*10⅛	+⅛
6⅛	4⅞	500	Marconi of Canada	[illegible]	[illegible]	[illegible]	[illegible]
57⅞	48	200	Mead-Johnson (3)	55	[illegible]	54½	[illegible]
32	29	100	Merrill-Soule	32	32	32	[illegible]
49½	32	200	Metropolitan 5c to 50c Strs pf	54⅝	54½	54½	−1
91¼	76	150	Mirror (The) pf (7)	46	46	46	[illegible]
36	30⅛	100	National Food Products, B	91½	91	91½	+½
34¼	31½	100	New Process Co	[illegible]	[illegible]	[illegible]	[illegible]
101	96	10	Neisner Brothers pf (7)	33⅝	33⅝	33⅝	[illegible]
79⅜	60⅛	100	Palmolive-Peet Co	99⅝	99⅝	99⅝	[illegible]
95	9⅜	100	Pacific Steel Boiler (1)	78	78	78	[illegible]
18⅝	12⅝	400	Pick (A), Barth & Co ctfs	10½	10⅛	10⅛	+⅛
14⅜	23	200	Do pf (1.75)	14	13⅝	14	[illegible]
31	23	1,200	Pillsbury Flour, new, w i	22⅝	22⅝	22⅝	[illegible]
55⅞	41⅝	100	Pratt & Lambert (†4)	53⅝	53⅝	53⅝	[illegible]
105	78⅝	100	Prudence Co pf (7)	49⅝	49⅝	49⅝	[illegible]
78⅝	69	200	Pullman, new, w i	105	104⅝	104⅝	[illegible]
23⅞	19⅝	1,000	Reo Motor (80c)	71⅝	71⅝	71⅝	[illegible]
9⅞	3⅝	100	Republic Motor Truck ctfs	21⅝	21	21	[illegible]
32⅝	29	200	Richmond Radiator	4	4	4	[illegible]
93⅝	85	200	Rolls-Royce of Am pf (7)	29⅝	28⅝	29⅝	[illegible]
240	161	125	Royal Baking Powder (†10)	86⅝	85	86⅝	[illegible]
55	43	275	Royal Typewriter (†3)	239	237	239	[illegible]
221	211	60	Sanitary Grocery	53	49	53	+3⅝
301	232	200	Safeway Stores (10)	214	212	212	+⅝
51	28	400	St Regis Paper (2)	263	253	255	−12
37	23⅝	100	Seeman Brothers (2)	49⅝	49⅝	49⅝	[illegible]
10⅜	3	700	Serv-el of Delaware, A	26⅝	26⅝	26⅝	[illegible]
387⅝	360	40	Singer Mfg (†10)	3⅝	3⅝	3⅝	[illegible]
35⅝	30⅝	100	Southern Grocery Stores, A (2½)	387	383	385	+3
31	28	100	Standard Coml Tobacco (1)	31	31	31	[illegible]
16⅝	15	100	Stein-Bloch Co	28	28	28	[illegible]
21	12⅝	50	Stroock & Co (3)	16⅝	16⅝	16⅝	[illegible]
19	18⅝	1,100	Stutz Motor Car	30⅝	30	30⅝	[illegible]
120⅝	113⅝	300	Syracuse Washing Mach, B (†1⅝)	13	12⅝	13	[illegible]
24⅝	18⅝	50	Swift & Co (8)	19	18⅝	19	[illegible]
31	23	300	Swift International (1.20)	115⅝	115⅝	115⅝	[illegible]
5	3⅝	200	Thatcher Mfg, new	23⅝	23⅝	23⅝	[illegible]
8⅝	3⅝	500	Tobacco Products Export	17⅝	17⅝	17⅝	[illegible]
255	145	100	Trans-Lux D L P S A	3	3	3	[illegible]
12⅝	9⅝	20	Tubize Artificial Silk, B (10)	232	232	232	[illegible]
24⅝	17⅝	500	Trumbull Steel	5	5	5	−⅝
101⅝	93⅝	100	Tung-Sol Lamp, A (1.80)	12	11⅝	12	+⅝
52	36	100	United Artists Theatre Circuit	22⅝	22⅝	22⅝	[illegible]
13	7	100	United Biscuit, A (4)	98	98	98	−1
39⅝	32	200	Do B	40⅝	40⅝	40⅝	−1
121⅝	115	100	United States Battery, new	8⅝	8⅝	8⅝	+1⅝
45	27⅝	10	United States Gypsum pf (7)	36	36	36	[illegible]
25⅝	23⅝	900	Universal Leaf Tobacco (3)	121⅝	121⅝	121⅝	+1
16⅝	15⅝	300	Waitt & Bond, A, w i	46⅝	45	46⅝	+4⅝
38⅝	14⅝	100	Do B, w i	25⅝	25⅝	25⅝	−1
20⅝	15	3,800	Warner Brothers Pictures	15⅝	15⅝	15⅝	−⅝
14⅝	4	200	Wesson Oil & Snowdrift pf (7)	16⅝	14	14	[illegible]
44⅝	42⅝	600	Western Dairy Prods B ctfs	96⅝	96⅝	96⅝	[illegible]
34⅝	10	1,000	White Sewing Machine deb rts	19	19	19	[illegible]
		300	Westinghouse Air Br, new, w i	13⅝	13⅝	13	+1
		100	Yellow Taxi, New York	43⅝	43⅝	43⅝	[illegible]

PUBLIC UTILITIES.

Range, 1927. High.	Low.	Sales.		High.	Low.	Close.	Net Ch'ge.
110	110	25	Am Dist Tel N J conv pf (7)	110	110	110	[illegible]
100⅝	68⅝	2,300	Amer Gas & Elec (†1)	86⅝	86⅝	88	+1
47⅝	44⅝	300	Amer Wat Wks & El, n w i	46⅝	46	46⅝	+⅝
43	35	500	Associated Gas & El, A (b10)	40	40	40	[illegible]
34	27⅝	300	Buf. Niagara & East Pow (1)	34	33⅝	34	+⅝
92⅝	92⅝	100	Cities Service Pow pf (6)	92⅝	92⅝	92⅝	[illegible]
103	103	10	Do pf (7)	102⅝	102⅝	102⅝	[illegible]
155⅝	139	100	Commonwealth Edison (8)	151⅝	151⅝	151⅝	[illegible]
100	91⅝	100	Commonwealth Power pf (6)	98⅝	98⅝	98⅝	[illegible]
59⅝	50⅝	400	Con Gas Baltimore, new (2½)	58⅝	58	58⅝	[illegible]
109⅝	103⅝	350	Elec Bond & Share pf (6)	107⅝	107⅝	107⅝	[illegible]
76⅝	66⅝	1,500	Elec Bond & Sh Sec Corp (1)	73	72⅝	72⅝	+⅝
40⅝	32⅝	300	Electric Investors	37	36⅝	37	[illegible]
97⅝	89⅝	50	Elec Pow & Lt 2d pf, A	97	97	97	+1
8	5⅝	200	Electric Railway Sec	7⅝	7⅝	7⅝	[illegible]
32	30⅝	200	Empire Power (2)	37⅝	37⅝	37⅝	[illegible]
328	[illegible]	100	Federal Water, A (a2)	31	31	31	[illegible]
20	15	20	Hartford Elec Lt (10)	382	380	382	+10
242⅝	2,000	2,000	Lehigh Power Securities	18⅝	18⅝	18⅝	[illegible]
94⅝	91⅝	40	Mass Lt Co (8)	145⅝	144⅝	145⅝	+1⅝
107⅝	101⅝	100	Middle West Util pf (6)	93	93	93	[illegible]
103	94	75	Mohawk Hud Pow 1st pf (7)	107⅝	107⅝	107⅝	[illegible]
25⅝	23⅝	25	Do 2d pf (7)	101⅝	101⅝	101⅝	[illegible]
13⅝	14⅝	1,000	Natl Elec Pow, A (1.80)	24⅝	24⅝	24⅝	[illegible]
26⅝	18⅝	2,200	North Eastern Pow (60c)	19⅝	19	19⅝	[illegible]
90	24⅝	400	Northern Ohio Power	11⅝	11⅝	11⅝	[illegible]
104⅝	20⅝	100	Pac G & El, new, 1st pf (1½)	26⅝	26⅝	26⅝	[illegible]
18⅝	15	20	Penn Ohio Edison pf (6)	89	89	89	[illegible]
45	10⅝	50	Do pr pf (7)	101⅝	101⅝	101⅝	[illegible]
31⅝	29⅝	50	Do opt war	13⅝	13⅝	13⅝	[illegible]
55	45	700	Penn Water & Pow, new (2)	53	49⅝	53	+3⅝
30	28	2,300	Southeastern Pow & Lt (1)	35⅝	34⅝	35	[illegible]
109	104	200	Do warrants	8⅝	8⅝	8⅝	[illegible]
15⅝	12⅝	200	Do tr ctfs	32⅝	32⅝	32⅝	[illegible]
16	18	10	Southwest Pow & Lt pf (7)	109	109	109	[illegible]
19	13⅝	300	United Gas & Imp (4)	105⅝	105	105⅝	+⅝
		800	United Lt & Pow, A (48c)	13⅝	13	13⅝	+⅝
		100	Do B (48c)	18	18	18	[illegible]
		800	Util Pow & Lt, B ctfs (a1.41)	16⅝	16⅝	16⅝	+⅝

RAILROADS.

Range, 1927. High.	Low.	Sales.		High.	Low.	Close.	Net Ch'ge.
132	124⅝	100	Alabama Grt South pf (†5½)	132	132	132	+⅝
41⅝	27⅝	500	Chic, Mil, S P & Pac	39⅝	39⅝	39⅝	[illegible]
75	62⅝	20	Maine Central (4)	70	70	70	[illegible]
41⅝	19⅝	100	New Orleans & Great Northn	33⅝	33⅝	33⅝	[illegible]
145⅝	148	710	N Y Central, new	145⅝	144⅝	144⅝	[illegible]
181⅝	161	100	Pittsburgh & Lake Erie (†10)	161⅝	161⅝	161⅝	[illegible]

STANDARD OILS.

Range, 1927. High.	Low.	Sales.		High.	Low.	Close.	Net Ch'ge.
59	45	100	Buckeye Pipe Line (4)	58	58	58	+1
22⅝	17	600	Continental, new (1)	17⅝	17	17	[illegible]
62⅝	54	1,000	Humble (†1.60)	57⅝	57	57	[illegible]
150	138⅝	400	Illinois Pipe Line (12)	148	147	148	+1
47	37⅝	300	Imperial Oil of Canada (†1½)	42⅝	42⅝	42⅝	[illegible]
64⅝	61⅝	100	Do rts	42⅝	42⅝	42⅝	[illegible]
72⅝	60⅝	300	Indiana Pipe Line (†5)	71	70	71	+1
34⅝	28⅝	1,900	International Pet (C50c)	29⅝	28⅝	29⅝	[illegible]
17⅝	13⅝	100	National Transit (†1.12½)	15⅝	15⅝	15⅝	[illegible]
91	70	300	Northern Pipe Line (6)	80	80	80	+1
64⅝	52	1,500	Ohio Oil (†2.75)	60⅝	59⅝	60⅝	[illegible]
55⅝	45⅝	600	Prairie Oil & Gas (2)	47⅝	47⅝	47⅝	[illegible]
185	132	1,000	Prairie Pipe Line (10)	179	175	179	+4⅝
74⅝	64⅝	3,800	Standard Oil of Ind (†3½)	67⅝	66⅝	67⅝	[illegible]
122⅝	111⅝	400	Standard Oil of Ky (†4½)	112	111⅝	112	[illegible]
87⅝	72	100	Standard Oil of Ohio n (2½)	73	73	73	[illegible]
134⅝	95⅝	1,000	Vacuum (†6)	132	131⅝	131⅝	[illegible]

MISCELLANEOUS OILS.

Range, 1927. High.	Low.	Sales.		High.	Low.	Close.	Net Ch'ge.
3c	800	000	Intercontinent Pet	1⅛	1⅛	1⅛	[illegible]
10⅝	6	100	Leonard	8⅝	8⅝	8⅝	[illegible]
27⅝	22	1,900	Lion Oil Refining (1⅝)	26⅝	25	26	+1⅝
2⅝	1⅝	200	Magdalena Syndicate	1⅝	1⅝	1⅝	[illegible]
23⅝	12	300	Margay, new (1)	22⅝	21⅝	22⅝	+1
26⅝	20⅝	200	Mountain Products (2.60)	23⅝	23⅝	23⅝	[illegible]
26⅝	23	600	Natl Fuel & Gas, new (2)	23	23	23	+⅝
16	9⅝	100	New Mexico & Arizona Land	11⅝	11⅝	11⅝	[illegible]
6⅝	4⅝	100	Pandem	4⅝	4⅝	4⅝	−⅝
12⅝	9⅝	100	Pantepec Oil	10	10	10	[illegible]
15⅝	4⅝	200	Reiter-Foster	4⅝	4⅝	4⅝	[illegible]
35c	11c	1,000	Royal Can, Inc (sub shares)	15c	15c	15c	+4c
32	27⅝	300	Salt Creek Products (3)	27⅝	27⅝	27⅝	+⅝
23⅝	15	1,400	Tidal Osage, non voting	22	21	21	−⅝

MINING.

Range, 1927. High.	Low.	Sales.		High.	Low.	Close.	Net Ch'ge.
10c	3c	3,000	Am Commander M & M	7c	6c	6c	[illegible]
3⅝	2⅝	100	Cons Copper, new	2⅝	2⅝	2⅝	−⅝
4c	3c	1,000	Cons Nevada-Utah	4c	4c	4c	[illegible]
30c	7c	1,000	Cortez Silver	10c	10c	10c	+1c
2⅝	1⅝	100	Cresson Cons (40c)	2⅝	2⅝	2⅝	[illegible]
7c	3c	4,000	Divide Extension	5c	5c	5c	+1c
7c	3c	3,000	Eureka-Croesus	[illegible]	[illegible]	[illegible]	[illegible]
8c	5c	1,000	Forty-nine	5c	5c	5c	[illegible]
15c	3c	2,000	Golden State	5c	5c	5c	−1c
90c	95c	300	Kerr Lake (12c)	3c	3c	3c	−1c
2⅝	90c	100	Mason Valley	65c	65c	65c	[illegible]
24	18⅝	700	New Cornelia (2)	90c	90c	90c	−10c
194⅝	178	20	New Jersey Zinc (†12)	20	20	20⅝	+1⅝
81	67	300	Newmont (4)	180	180	180	[illegible]
10⅝	5⅝	200	Nipissing (30c)	77⅝	77⅝	77⅝	+⅝
25	19⅝	1,800	Noranda	6⅝	6⅝	6⅝	[illegible]
94c	40c	10,600	Ohio Copper (5c)	20⅝	20⅝	20⅝	[illegible]
32c	10c	14,000	Parmac Porcupine	85c	78c	84c	+6c
3	1⅝	200	Premier Gold (8c)	[illegible]	[illegible]	[illegible]	[illegible]
208	132	20	Rio Tinto	[illegible]	[illegible]	[illegible]	[illegible]
6	3⅝	300	Shattuck Den Min	190	185	190	−12
2	1⅝	1,300	So Am Gold & Platinum	4⅝	4⅝	4⅝	[illegible]
8⅝	5⅝	800	Teck Hughes (10c)	2⅝	2⅝	2⅝	[illegible]
53c	32c	1,000	United Eastern	8	7⅝	7⅝	[illegible]
28	22	300	United Verde Exten (3)	45c	45c	45c	+3c
7⅝	4⅝	100	Utah Apex	23	23	*23	+⅝
1⅝	1⅝	100	Wenden Copper	4⅝	4⅝	4⅝	[illegible]

BONDS (Sales in $1,000 Units).

Range, 1927. High.	Low.	Sales.		High.	Low.	Close.	Net Ch'ge.
98⅝	96⅝	155	Allis Chalmers 5s, 1937	97	96⅝	96⅝	−⅝
100⅝	99	15	Aluminum Co 5s, 1952	99⅝	99⅝	99⅝	[illegible]
107	101⅝	28	Amer Gas & Elec 6s, B, 2014	105⅝	105⅝	105⅝	−⅝
107	100	9	Amer Power & Light 6s, 2016	105⅝	104⅝	105⅝	+⅝
104⅝	103	2	Amer Rolling Mill 6s, 1938	105⅝	105⅝	105⅝	[illegible]
100⅝	102⅝	117	American Seating 6s, 1936	104⅝	104⅝	104⅝	+⅝
102	101	1	American Thread 6s, 1928	106⅝	106⅝	106⅝	+1⅝
102⅝	101⅝	2	Anaconda 6s, 1929	101⅝	101⅝	101⅝	[illegible]
97⅝	95⅝	21	Appalachian Power 5s, 1956	102⅝	102⅝	102⅝	−⅝
104	93	1	Ark Power & Light 5s, 1956	95⅝	95⅝	95⅝	[illegible]
97⅝	90	1	Associated Hardware 6½s, 1933	94⅝	94⅝	94⅝	[illegible]
99	93⅝	3	Beaverboard Products 8s, 1933	90⅝	90⅝	90⅝	[illegible]
105	100	1	Bell Tel of Canada 5s, 1955	98⅝	98⅝	98⅝	[illegible]
102⅝	101⅝	2	Do 5s, B, 1957	101⅝	101⅝	101⅝	+⅝
103	100⅝	3	Boston & Maine R R 6s, 1933	102⅝	102⅝	102⅝	+⅝
101	91	2	Chi, Mil, St P & Pac 5s, 1975	103	103	103	+⅝
96	54⅝	5	Do adj 5s, 2000	92	92	92	[illegible]
59⅝	93⅝	31	Canadian National 4½s, 1957	58	58	58	+⅝
95	100	11	Carolina Power & Lt 5s, 1956	98⅝	98⅝	98⅝	[illegible]
103	100	1	Cinn St Ry 5½s, A, 1952	102	101⅝	102	[illegible]
103⅝	99⅝	5	Cities Service 6s, 1966	96⅝	96⅝	96⅝	[illegible]
91⅝	88⅝	2	Do 5s, 1966	100⅝	100	100⅝	[illegible]
96⅝	90⅝	6	Cities Service Gas 5½s, 1942	90⅝	90⅝	90⅝	[illegible]
99⅝	90	511	Col Gas & Electric 5s, 1952	96⅝	96⅝	96⅝	[illegible]
100⅝	95	6	Com Larabee 6s, 1941	99⅝	99⅝	99⅝	[illegible]
103⅝	101⅝	1	Con Gas, Elec Light & Power of Baltimore 5s, F, 1965	97	96⅝	97	[illegible]
107⅝	100	2	Do 5½s, 1952	103⅝	103⅝	103⅝	−⅝
101	97⅝	3	Consol Publishers 6½s, 1936	107⅝	107⅝	107⅝	[illegible]
99⅝	98⅝	1	Consolidated Textile 8s, 1941	98⅝	98⅝	98⅝	[illegible]
98⅝	96⅝	69	Cuba Company, A 6s, 1929	97⅝	97⅝	97⅝	[illegible]
112	110⅝	11	Cuba Tel 1st & ref 7½s, 1941	112	112	112	[illegible]
100⅝	97	10	Cudahy Packing 5s, 1946	97⅝	97⅝	97⅝	[illegible]
101⅝	100⅝	2	Detroit City Gas 6s, A, 1947	97	97	97	+1⅝
96⅝	90	26	Empire Oil & R 5½s, 1942	100⅝	100⅝	100⅝	+⅝
77⅝	74⅝	7	Electric Refrigeration 6s, 1936	96	96	96	[illegible]
98⅝	95⅝	10	Fairbanks Morse 5s, 1942	78	76	78	[illegible]
93⅝	85	4	Federal Sugar 6s, 1933	96⅝	96⅝	96⅝	[illegible]
98⅝	96⅝	4	Fisk Rubber 5½s, 1931	95⅝	95⅝	95⅝	[illegible]
94⅝	92⅝	21	Fla Power & Light 5s, 1954	98⅝	98⅝	98⅝	−⅝
96	95⅝	15	Georgia Power 5s, 1967	92⅝	92⅝	92⅝	[illegible]
93	90	22	Galena Signal Oil 7s, 1930	96⅝	96⅝	96⅝	+⅝
97⅝	94⅝	24	Gatineau Power 5s, 1956	90⅝	90⅝	90⅝	[illegible]
101⅝	98⅝	2	Do 6s, 1941	94⅝	94⅝	94⅝	[illegible]
120⅝	100	22	Gen Amer Inv 5s, A, 1952	100	100	100	[illegible]
101⅝	100	2	General Petroleum 5s, 1928	99⅝	99⅝	99⅝	[illegible]
99⅝	97⅝	3	Goodyear Tire & Rub 5s, 1928	117	116⅝	116⅝	+⅝
103⅝	100⅝	1	Grand Trunk 6½s, 1936	100⅝	100⅝	100⅝	[illegible]
98⅝	98	29	Gulf Oil of Penn 5s, 1947	109	109	109	[illegible]
100⅝	98	3	Do 5s, 1937	100⅝	100⅝	100⅝	[illegible]
104⅝	101	4	Gulf States Steel 5½s, 1942	98⅝	98⅝	98⅝	[illegible]
103	99⅝	1	Hood Rubber 7s, 1936	99⅝	99⅝	99⅝	[illegible]
97⅝	95⅝	5	Indiana Pow & Lt 5s, A, 1957	102⅝	102⅝	102⅝	[illegible]
96⅝	92⅝	7	Int Rys Cent Amer 6½s, 1947	96⅝	96⅝	96⅝	[illegible]
102	99⅝	7	Interstate Power 5s, 1957	90⅝	90⅝	90⅝	[illegible]
100	101⅝	31	Do 6s, 1952	95⅝	95⅝	95⅝	−⅝
96⅝	96⅝	14	Investors Equity 5s, 1947	97⅝	97⅝	97⅝	[illegible]
97⅝	96⅝	5	Jeddo Highland Coal 6s, 1941	100⅝	100⅝	100⅝	+⅝
101⅝	101⅝	5	Koppers G Coke 5s, 1947	101⅝	101⅝	101⅝	[illegible]
100⅝	95⅝	3	Lorillard Co 5½s, 1937	96	96	96	[illegible]
105	102⅝	10	Laclede Gas 5½s, 1935	97⅝	97⅝	97⅝	[illegible]
100	98	14	Lehigh Power Secur 6s, 2026	100⅝	100	100	[illegible]
95⅝	95⅝	3	Long Island Lighting 6s, 1945	104⅝	104⅝	104⅝	−⅝
96	93⅝	41	Manitoba Power 5½s, 1951	98⅝	98⅝	98⅝	[illegible]
104⅝	100	1	Midwest Gas 7s, 1936, A	97⅝	97⅝	97⅝	[illegible]
97⅝	97⅝	2	Milwaukee G L 4½s, 1967	97⅝	97⅝	97⅝	[illegible]
100⅝	98	2	Morris & Co 7½s, 1930	97⅝	97⅝	97⅝	[illegible]
100	97⅝	24	Montana Power 5s, A, 1962	98⅝	98⅝	98⅝	[illegible]
105	100	5	Narragansett Co 5s, A, 1957	97⅝	97⅝	97⅝	[illegible]
102	98⅝	3	Nat Dist Products 6½s, 1945	98⅝	98⅝	98⅝	[illegible]
102⅝	102	1	National Pwr & Lt 6s, 2026, A	103	103	103	[illegible]
101⅝	100⅝	1	National Public Service 6½s, 1928	100⅝	100⅝	100⅝	[illegible]
92⅝	89⅝	1	Nevada Consol 5s, 1941	92⅝	92⅝	92⅝	[illegible]
100	97	5	North States Pwr 6½s, 1933	103	102⅝	103	[illegible]
95⅝	90⅝	3	Nichols & Sheppard 6s, 1937	102	101⅝	102	[illegible]
102⅝	99⅝	1	Ohio Power 4½s, 1956, D	90⅝	90⅝	90⅝	[illegible]
100⅝	98⅝	5	Ohio River Edison 5s, 1951	98⅝	98⅝	98⅝	[illegible]
103	100	2	Pa-Ohio Edison 6s, '50, ex war	97⅝	97⅝	97⅝	[illegible]
100⅝	100⅝	7	Pa Pwr & Lt 5s, 1953, Ser D	100⅝	100⅝	100⅝	[illegible]
97	95	18	Pitts Screw & Bolt 5½s, 1947	100⅝	100	100	[illegible]
104	102⅝	6	Phila Elec Power 5½s, 1972	104⅝	104⅝	104⅝	[illegible]
104	102⅝	11	Phillips Petroleum 5½s, 1939	99⅝	99⅝	99⅝	[illegible]
103⅝	99⅝	4	Potomac Edison 5s, E, 1956	95⅝	95⅝	95⅝	[illegible]
100⅝	91⅝	2	Porto Rican-Am Tob 6s, 1941	98⅝	98⅝	98⅝	+⅝
101	100	4	Pure Oil 6½s, A, 1933	103⅝	103⅝	103⅝	[illegible]
101⅝	99	12	Public Service G & E 5s, 1965	104	103⅝	104	+⅝
95⅝	92⅝	1	Richfield Oil 6s, A, 1941	103⅝	103⅝	103⅝	[illegible]
99	94⅝	3	Queensboro G & E 5½s, A, '52	92⅝	92⅝	92⅝	[illegible]
89	85	38	Remington Rand 5½s, 1947	100⅝	100⅝	100⅝	+⅝
101⅝	99	11	Sheridan (Wyo) 6s, 1947	99	98⅝	99	+⅝
102⅝	99	8	Serv-el Corp 8s, 1931	94	93	94	[illegible]
101⅝	97⅝	1	Shawsheen Mills 10-yr 7s, 1931	46⅝	44	45	−4⅝
104⅝	99⅝	23	Snider Packing 8s, 1932	96	96	96	[illegible]
104	100⅝	3	Southern Cal Edison 5s, 1951	98⅝	98⅝	98⅝	[illegible]
99	104⅝	12	Southeast'n Pwr&Lt 6s, A, 2025	100⅝	100⅝	100⅝	+⅝
103	100	3	Southern Gas 6½s, 1935	99⅝	99⅝	99⅝	[illegible]
101	99⅝	6	Southwest Pwr & Lt 6s, 2022, A	102⅝	102⅝	102⅝	[illegible]
101⅝	91	1	Standard Oil of N Y 6½s, 1933	104⅝	104⅝	104⅝	+⅝
102	98⅝	6	Standard Investment 5s, 1937	104⅝	104⅝	104⅝	+⅝
97⅝	95⅝	5	Sun Oil 5½s, 1939	101	101	101	[illegible]
112⅝	97⅝	11	Swift & Co 5s, 1932	100⅝	100⅝	100⅝	[illegible]
110⅝	110	8	Sun Maid Raisin 6½s, 1942	99⅝	99⅝	99⅝	[illegible]
112	109⅝	1	Texas Pwr & Lt 5s, 1956	97	96⅝	97	[illegible]
102	96	37	Transcontinental Oil 7s, 1930	95⅝	95⅝	95⅝	[illegible]
103	98⅝	2	Troy Laundry 6s, 1936	112⅝	111	112⅝	+⅝
104	97⅝	1	Union Ry of Havana 7½s, 1936	110⅝	110⅝	110⅝	+⅝
102⅝	97⅝	9	United States Rubber 6½s, '29	111	111	111	[illegible]
103⅝	97	1	Do 6½s, 1930	100	99⅝	100	[illegible]
104	97⅝	3	Do 6½s, 1931	99	99	99	[illegible]
100⅝	97	1	Do 6½s, 1932	99	99	99	[illegible]
104⅝	97	5	Do 6½s, 1936	98⅝	98⅝	98⅝	[illegible]
108⅝	97⅝	3	Do 6½s, 1937	98⅝	98⅝	98⅝	[illegible]
103⅝	101⅝	5	Do 6½s, 1938	99	99	99	[illegible]
104⅝	101⅝	7	Do 6½s, 1939	99	99	99	[illegible]
99	99	7	Do 6½s, 1940	99	99	99	[illegible]
111⅝	99	2	U S Smelt & Ref 5½s, 1935	99	99	99	[illegible]
99⅝	98⅝	247	Warner-Quinlan 6s, 1942	102⅝	102⅝	102⅝	−⅝
99⅝	96⅝	11	Warner Bros Pictures 6½s, '28	99	99	99	[illegible]
100	95	13	Western P Corp 5½s, 1957	97	96⅝	97	−4⅝
		1	White Sewing Machine 6s, '36	98⅝	98⅝	98⅝	[illegible]
		1	White Eagle Oil 5½s, 1937	94⅝	94⅝	94⅝	[illegible]

FOREIGN BONDS.

Range, 1927. High.	Low.	Sales.		High.	Low.	Close.	Net Ch'ge.
96⅝	92	3	Adriatic Elec 7s, 1952	[illegible]	[illegible]	[illegible]	[illegible]
99⅝	94⅝	1	Agrl Mtge Bk of Col 7s, 1946	93⅝	93⅝	93⅝	+⅝
102⅝	94⅝	1	Baden 7s, 1951	96⅝	96⅝	96⅝	−⅝
99⅝	95⅝	1	Bk of E Prus L A 6s, '30, w i	96⅝	96⅝	96⅝	[illegible]
96⅝	95⅝	1	Batavian Petl 4½s, 1942	95⅝	95⅝	95⅝	[illegible]
99⅝	96⅝	8	Berlin City Elec 6½s, 1951	93⅝	93⅝	93⅝	[illegible]
100⅝	97⅝	10	Buenos Aires 7s, 1952	92⅝	92⅝	92⅝	[illegible]
93⅝	93⅝	3	Do 7½s, 1947	96⅝	96⅝	96⅝	[illegible]
97⅝	93⅝	3	Do 7s, 1952	94	94	94	+⅝
100	100	7	Do 7s, 1957	100	100	100	[illegible]
97⅝	97⅝	1	Costa Rica 7s, 1951	98⅝	98⅝	98⅝	[illegible]
102⅝	98⅝	1	City of Brisbane 5s, 1957	95⅝	95⅝	95⅝	[illegible]
98⅝	97	2	Danish Municipal 5½s, 1955	95⅝	95⅝	95⅝	[illegible]
97⅝	95⅝	4	Denmark 5½s, 1955	98⅝	98⅝	98⅝	[illegible]
102⅝	98⅝	1	City of Trondhjem 5½s, 1957	98⅝	98⅝	98⅝	[illegible]
96⅝	93⅝	20	City of Copenhagen 5s, 1952	101	100⅝	101	[illegible]
93⅝	93⅝	16	German Con Mun 7s, 1947	97	97	97	[illegible]
99⅝	88	8	Hamburg State 6s, 1946	97⅝	97⅝	97⅝	[illegible]
95⅝	90⅝	8	Isarco Hydro 7s, 1952	100	100	100	[illegible]
100	91⅝	63	Yugoslavia Mtg Bank 7s, 1957	99⅝	99⅝	99⅝	[illegible]
98⅝	93	47	King of Serbs 7s, 1962	98⅝	98⅝	98⅝	[illegible]
99⅝	91	18	Lombard El 7s, A, 1952	87	86⅝	87	+⅝
95⅝	94⅝	1	Mansfield M & S 7s, 1941	94	94	94	[illegible]
95	91⅝	4	Meridondale Elec 7s, A, 1957	105⅝	105⅝	105⅝	+⅝
102⅝	97	2	Mendoza 7½s, 1951	92⅝	92⅝	92⅝	+⅝
100⅝	96	3	Mortgage Bk of Chile 6s, 1931	96⅝	96⅝	96⅝	[illegible]
100	96⅝	2	Montevideo 6s, 1959	91⅝	91⅝	91⅝	[illegible]
98	93	5	Pirelli Co Italy 7s, 1952	91⅝	91⅝	91⅝	[illegible]
101⅝	97⅝	45	New South Wales 5s, 1958	97⅝	97⅝	97⅝	[illegible]
100⅝	97⅝	10	Peru 7s, 1959	92⅝	92⅝	92⅝	[illegible]
101	97⅝	10	Prussia 6½s, 1951	96	96	96	[illegible]
98	97⅝	7	Pernambuco 7s, 1947	94⅝	94⅝	94⅝	[illegible]
98	97⅝	6	Santa Fe 7s, 1945	93⅝	93⅝	93⅝	[illegible]
102	101⅝	2	Sauda Falls 5s, 1955	93⅝	93⅝	93⅝	[illegible]
98	97⅝	17	Saxon State Mtg In 6½s, 1946	100	100	100	[illegible]
		38	Stinnes (H) 7s, 1936	97⅝	97⅝	97⅝	[illegible]
		1	Do 7s, 1946	99⅝	99⅝	99⅝	[illegible]
		1	Swiss Government 5½s, 1929	101⅝	101⅝	101⅝	[illegible]
		23	Tyrol Hydro 7s, 1952	97⅝	97⅝	97⅝	[illegible]
		20	United Electric Serv 7s, 1956	97⅝	96⅝	96⅝	−⅝

OUT-OF-TOWN EXCHANGES

Special Dispatches to The New York Times.

BOSTON.

Stocks.

Sales.		High.	Low.	Last.
25	Alles & Fish	23	23	23
20	Am Sugar	86⅛	85⅝	86⅛
198	Am Tel & T	164⅝	163⅝	163⅝
30	Am Woolen	18⅝	18⅝	18⅝
40	Amoskeag	57	57	57
5	Do pf	78⅝	78⅝	78⅝
180	Anaconda	44⅝	43⅝	44
5	Aris Coml	5⅝	5⅝	5⅝
5	dAsso G & E	40	40	40
50	Best & Co	51	51	51
10	Bigelow Hfd	84	84	84
6	Do pf	101⅝	101⅝	101⅝
20	Bingham	43⅝	43	43⅝
10	Bos & Alb	182	182	182
15	Bos & Maine	60⅝	60⅝	60⅝
10	Do pf, A	83⅝	83⅝	83⅝
18	Bos Elev 1st pf	112	112	112
120	cCal & Hecla	14⅝	14⅝	14⅝
30	Cop Range	12⅝	12⅝	12⅝
25	Dom Stores	75⅝	75⅝	75⅝
30	E M Ry adj	48	48	48
325	Edis El Ill	243	242⅝	243
10	Eng Pub Ser	20⅝	20	20
90	Do pf	103⅝	102⅝	102⅝
113	Fed W S A	30⅝	30⅝	30⅝
50	Fla P S pf	97	97	97
587	abGen Elec	117⅝	114⅝	117
150	Georgian Inc	13⅝	13⅝	13⅝
100	Germ Credit	21⅝	21	21
10	Gilchrist Co	35	34⅝	34⅝
230	aGillette R	88⅝	87⅝	88⅝
240	Granby	36⅝	35⅝	36⅝
75	Hardy Coal	16	16	16
8	bH Nelson	28	28	28
107	Hood Rubber	33	33	33
125	Island Creek	60⅝	60⅝	60⅝
45	cMaine Cent	69	69	69
25	Do pf	83	83	83
600	Mason Val	80c	80c	80c
10	Mass G Co	100	100	100
7	Do pf	74⅝	74⅝	74⅝
20	May Old Col	75c	75c	75c
25	aMergenthlr	109	108	109
27	aMohawk	38	37⅝	37⅝
351	Nash Motors	65⅝	64⅝	65⅝
100	N Cornelia	20	20	20
132	N E So Mills	27c	27c	27c
5	Do pf	3⅝	3⅝	3⅝
97	N E Tel	130	129	129
10	N E Pub Ser pf lien	100⅝	100⅝	100⅝
1,007	NY, NH & H	54⅝	53⅝	54⅝
5	N A Util pf	[illegible]	[illegible]	[illegible]
	p pf	43⅝	43⅝	43⅝
100	No Butte	90c	90c	90c
23	Old Col RR	135	135	135
200	Olymp Th C	18	17⅝	17⅝
315	Penn R R	64	63⅝	63⅝
20	Pacific Mills	37	37	37
20	Reece B'hole	15⅝	15	15⅝
50	cSt Mary L	19⅝	19	19⅝
33	Swift & Co	116⅝	116⅝	116⅝
184	Swift Intl	23⅝	23⅝	23⅝
15	Swed-Am Inv pf	113⅝	113⅝	113⅝
41	aTorrington	68⅝	68⅝	68⅝
100	Tower Mfg	5	5	5
23	Un Drug pf	60	59⅝	60
230	aUn Fruit	131	128⅝	130
290	aUn Shoe M	58	57⅝	57⅝
110	Do pf	30	30	30
60	US Smelt pf	49⅝	49⅝	49⅝
196	U S Steel	121	120⅝	120⅝
100	Utah Apex	4⅝	4⅝	4⅝
700	Utah M & T	85c	85c	85c
150	Venez Hold	5	4⅝	5
75	Waldorf Sys	20⅝	20	20
10	Walt Watch pr pf	101⅝	101⅝	101⅝
20	aWarrenBros	81	81	81

Total stock sales, 18,602 shares.

a Also pays cash extra. b Also pays stock extra. c Paid in 1926; no regular rate. d Optional in cash or 10 per cent. in stock.

Bonds (Sales in $1,000 Units).

Sales.		High.	Low.	Last.
1	Swift & Co 5s	101⅝	101⅝	101⅝

Total bond sales, $1,000.

CHICAGO.

Stocks.

Sales.		High.	Low.	Last.
250	Adams Roy	21	21	21
50	All Amer R	8	8	8
10	Am Furn Mart pf	97⅝	97⅝	97⅝
700	Am Shipbldg	90	89	90
350	Am States, A	3⅝	3⅝	3⅝
200	Do B	3⅝	3⅝	3⅝
50	Am Multig	23⅝	23⅝	23⅝
200	ArmourIll pf	68	67	68
100	Do Del pf	87	87	87
600	Auburn Auto	102⅝	101	102⅝
300	Bastian Bles	24⅝	24⅝	24⅝
300	Bendix Corp	52	51	51⅝
1,500	Borg & Beck	61	60	61
400	Brach&Sons	23	20⅝	21
250	Butler Bros	19⅝	19⅝	19⅝
300	Celotex	81	81	81
40	C Ill P S pf	91⅝	90⅝	91
30	C Ind P pf	92⅝	92⅝	92⅝
400	Cent & S W	60⅝	60⅝	60⅝
40	Do pf	97	97	97
100	C C & C Rys	1⅝	1⅝	1⅝
100	Do pf	9	9	9
180	C N S & M R R, p l	90⅝	90⅝	90⅝
350	Ch Rys Ser 2	2⅝	2⅝	2⅝
175	Com Edison	150⅝	150	150⅝
200	Crane Co	48	48	48
10	Deere pf	116	116	116
25	Diamond M	123	122	122
20	Empire G & F 7% pf	98	97⅝	98
95	Do 8% pf	105⅝	105⅝	105⅝
50	Evans AL, A	39⅝	39⅝	39⅝
450	Do B	37⅝	37	37⅝
50	Fair	31⅝	31⅝	31⅝
25	Do pf	110	110	110
70	Fitzs & Con	28⅝	28⅝	28⅝
40	GossardHW	32	32	32
50	Hib Sp & B	60⅝	60⅝	60⅝
550	Ill Brick	44	43⅝	43⅝
150	Ill Wire & C	26	25⅝	26
10	Kellogg Sw	14⅝	14⅝	14⅝
100	Kraft Ch	56⅝	55⅝	55⅝
50	La Salle Ext Univ	6⅝	6⅝	6⅝
350	Lindsay Lt	2	2	2
500	Marvel Carb	41	41	41
55	M&Mfrs p pf	18	17	17
50	Mid W Util	112	111⅝	111⅝
275	Do pf	100⅝	100⅝	100⅝
20	Do p l	120	120	120
150	Midl Stl P	41⅝	41	41⅝
150	Midl Ut p l	104⅝	104	104
10	Montg-W A	114	114	114
150	Morgan Lith	61	60⅝	61
120	Natl Stand	34⅝	34⅝	34⅝
90	Natl Leath	3⅝	3⅝	3⅝
150	Pines-Winter	53	52	53
10	P Svc 6% pf	105⅝	105⅝	105⅝
10	Do 7% pf	117	117	117
200	Q R S Music	40⅝	40⅝	40⅝
50	Reo Motor	21	21	21
800	Sangamo	21	20⅝	21
100	Do pf	103	102⅝	103
110	So Col P A	27	27	27
85	Studeb Mail	6⅝	6	6⅝
225	Stewart-W	61⅝	61	61
200	Swift & Co	116⅝	116⅝	116⅝
100	Swift Intl	23⅝	23⅝	23⅝
20	ThompsonJR	54	54	54
50	Un Biscuit	49⅝	49⅝	49⅝
77	U L&P pf A	95⅝	95⅝	95⅝
10	Do B pf	91	91	91
50	Waukesha M	45	45	45
10	Wms Oilom	10⅝	10⅝	10⅝
50	Wrigley	53⅝	53⅝	53⅝
125	Yates Mach	17	17	17
100	Yel T & C B	31⅝	31⅝	31⅝
100	Yel Taxi	39⅝	38⅝	39

Total stock shares, 13,500.

Bonds (Sales in $1,000 Units).

Sales.		High.	Low.	Last.
1	Chi Ry, A, 5s	58⅝	58⅝	58⅝
1	C E Ist 5s, '43	102⅝	102⅝	102⅝
11	F Detroit C 6s	97⅝	97⅝	97⅝
3	S U G 6s, '37	98	98	98
4	S U Ice 6s	97⅝	97⅝	97⅝
3	U P S 6s, '42	97⅝	97⅝	97⅝
4	Do 6s, '29	99⅝	99⅝	99⅝
2	U P U 6s, '47	99⅝	99⅝	99⅝
5	Do 5½s, '29	99⅝	99⅝	99⅝

Total bond sales, $32,000.

BALTIMORE.

Stocks.

Sales.		High.	Low.	Last.
200	Arun Corp	35⅝	35⅝	35⅝
20	Balto Trust	135⅝	135⅝	135⅝
130	Cons G & El	58⅝	58	58⅝
10	Do 5% pf	128⅝	128⅝	128⅝
5	C & P T pf	110⅝	110⅝	110⅝
70	East R M	28⅝	28⅝	28⅝
55	Fid & Dep	215	213	215
10	G&SF 1st pf	93	93	93
15	Hous Oil pf	97	96⅝	97
145	Mon Pwr pf	25⅝	25⅝	25⅝
70	Md Cas	114	114	114
60	M & M Tran	41	41	41
40	Mtge Finan	25⅝	25⅝	25⅝
1	Do 2d pf	16⅝	16⅝	16⅝
34	Mt V M pf	85⅝	85⅝	85⅝
111	Mer Nat Bk	28⅝	28⅝	28⅝
100	Morris P Bk	13	13	13
110	N Amet Cas	60⅝	60⅝	60⅝
46	Nor Cen Ry	83⅝	83⅝	83⅝
10	Old T N Bk	9	9	9
234	Penn W & P	32	32	32
100	Un P R Sug	37	37	37
20	U S Fidel	205	205	205

Bonds (Sales in $1,000 Units).

Sales.		High.	Low.	Last.
1	Con G & E 5½s	107	107	107
2	Do 4½s	99⅝	99⅝	99⅝
16	Un P R S 7s	100⅝	100⅝	100⅝
3	Un Ry 1st 4s	74	74	74
2	Do inc 4s	55⅝	55⅝	55⅝
1	Do 6s, 1949	100⅝	100⅝	100⅝
12	W B & A 5s	85⅝	85⅝	85⅝

CLEVELAND.

Stocks.

Sales.		High.	Low.	Last.
40	Am Multi	28⅝	28⅝	28⅝
10	Buckeye Inc	47	47	47
115	City Ice	29⅝	29⅝	29⅝
85	Clev Bld Sup	31⅝	31⅝	31⅝
30	Clev Illu pf	110	110	110
178	Clev Ry	102⅝	102⅝	102⅝
50	Elyria I & S	51	51	51
72	Gras Ch pf	108	107⅝	108
10	Greif Br A	37⅝	37⅝	37⅝
110	Jaeger Mch	28⅝	28⅝	28⅝
75	Miller Ru pf	99⅝	99	99⅝
10	Murray O pf	96	96	96
55	Nat Tile	33	33	33
2	N-O-P & L 6% pf	84	84	84
10	Ohio Bell pf	108	108	108
1	Ohio Brass B	83⅝	83⅝	83⅝
510	Para Refg	8⅝	8⅝	8⅝
68	Peerless	26⅝	26⅝	26⅝
45	Rich Bros	215	213	215
245	Selb Rubber	28⅝	28⅝	28⅝
10	Sherw W pf	106⅝	106⅝	106⅝
60	Telling	43⅝	43⅝	43⅝
14	Thompson pf	209⅝	209⅝	209⅝
495	Trumbull Stl	12	11⅝	12

CINCINNATI.

Stocks.

Sales.		High.	Low.	Last.
139	Am L Mach	124⅝	124⅝	124⅝
232	Am Roll Mill	82⅝	82⅝	82⅝
22	Do pf	111⅝	111⅝	111⅝
33	Buck Incub	47⅝	47	47⅝
100	Burger Bros	18⅝	18⅝	18⅝
6	Churngold	37	37	37
25	Cinci Car	24⅝	24⅝	24⅝
97	Cinci Gas	98⅝	98⅝	98⅝
25	Cinci St Ry	42	41⅝	41⅝
36	City Ice	28⅝	28⅝	28⅝
16	Coop News	100⅝	100	100
242	Eagle P Lead	28⅝	28⅝	28⅝
35	French B pf	90	90	90
43	Gibson	30⅝	30⅝	30⅝
5	Gruen Watch	46	46	46
100	Hobart	39⅝	39⅝	39⅝
30	Jaeger Mach	28	28	28
10	Kahns p pf	44	44	44
110	Kodel R A	21⅝	21⅝	21⅝
32	Kroger	118	118	118
45	Lunkenheim	28⅝	28⅝	28⅝
4	Nash	120⅝	120⅝	120⅝
40	O Bell pf	107	107	107
10	Paragon	8⅝	8⅝	8⅝
192	Procter & G	195⅝	194⅝	195⅝
45	Do 6% pf	110	110	110
20	Pure Oil 6%	[illegible]	[illegible]	[illegible]
44	U S Can	100⅝	100⅝	100⅝
10	U S Play C	97⅝	97⅝	97⅝

PHILADELPHIA.

Stocks.

Sales.		High.	Low.	Last.
440	Am Stores	66	66	66
63	Bell T Pa pf	114	113⅝	114
5	Fire Assn	52	52	52
13	Giant P Cmt	50	50	50
35	H & B N Y	54⅝	54⅝	54⅝
90	Ins Nor Am	61⅝	61⅝	61⅝
60	Keystone Tel	9⅝	9⅝	9⅝
60	Lehigh Nav	105⅝	105⅝	105⅝
185	Leh Pwr Sec	18⅝	18⅝	18⅝
50	L Mark Shoe	10⅝	10⅝	10⅝
150	Lit Bros	23⅝	23⅝	23⅝
60	Phila R T	54⅝	54⅝	54⅝
53	Do pf	51⅝	51⅝	51⅝
40	Pa Cent L & P pf	74⅝	74⅝	74⅝
10	Pa Salt	78	78	78
4,017	Phila Elec	51⅝	50⅝	51⅝
104	P E Pwr rcts	16⅝	16⅝	16⅝
12	Phila Trac	54⅝	54⅝	54⅝
530	Stanley Am	67⅝	67	67⅝
105	Tonop Min	2⅝	2⅝	2⅝
1,777	U G I	105⅝	104⅝	105⅝
10	Un Gas N J	213⅝	213⅝	213⅝
35	Union Trac	38⅝	38⅝	38⅝

Bonds (Sales in $1,000 Units).

Sales.		High.	Low.	Last.
2	Elec & Peo ctfs 4s	56	55⅝	56
8	Leh Nav con 4½s	99⅝	99⅝	99⅝
1	Phila Elec 1st 4s	105⅝	105⅝	105⅝
1	Phila Elec Pwr 5½s, 1972	104⅝	104⅝	104⅝
1	Phila Elec 6s	107⅝	107⅝	107⅝
1	York Rwy 5s	96⅝	96⅝	96⅝

MONTREAL.

Stocks.

Sales.		High.	Low.	Last.
1,150	Abitibi	96⅝	94	96⅝
5	Do pf	116	116	116
10	AlbertaGrain	21⅝	21⅝	21⅝
255	Asbestos	23⅝	22⅝	23⅝
850	Do pf	68	66	68
355	Atl Sugar	24⅝	23	24⅝
5	Belgo pf	109⅝	109⅝	109⅝
4	Bell Tel	147⅝	147	147⅝
11,285	Brazilian	161⅝	159⅝	161⅝
30	B E Stl 2d pf	1⅝	1⅝	1⅝
140	Brompton	33⅝	32	33⅝
10	Can Canners pf	83	83	83
85	Can Car	35	35	35
25	Do pf	38	38	38
110	Can Cement	142	140	142
2	Do pf	119	119	119
5	Can Convert	94	94	94
1,681	Can Ind Alc	32	31⅝	31⅝
225	Can S S pf	86⅝	86	86
3,941	Con Smelt	250	213⅝	250
1,300	Dom Bridge	180⅝	178	180⅝
2	Dom Coal pf	79	79	79
30	Dom Glass	117	117	117
5	Do pf	114	114	114
65	Dom Textile	112⅝	112⅝	112⅝
6	Do pf	121	121	121
19	Famous Play	30	30	30
80	Do pf	96	96	96
465	L Ont Brew	25⅝	25⅝	25⅝
100	Laurentide	90⅝	90⅝	90⅝
5	Mackay pf	69	69	69
1,845	Massey Har	36	35	35⅝
41	Do pf	100⅝	100	100⅝
364	Mont Power	85	83⅝	85
210	Nat Brew	67⅝	67	67⅝
7	Penmans	73⅝	73	73⅝
10	Price Bros	51⅝	51⅝	51⅝
5	Do pf	101	101	101
530	Quebec Pwr	271	263⅝	271
1,822	Shawinigan	83⅝	82	83⅝
86	Sher-Wms	160	160	160
15	Do pf	118	118	118
235	Spanish Riv	109	109	109
70	Do pf	112⅝	112⅝	112⅝
30	Steel of Can	134	134	134
30	Viau Biscuit	20	20	20
75	Do pf	90	90	90
10	Wabasso	63	63	63
290	Wayagam'ck	58⅝	57⅝	58⅝
65	Winnipeg El	73⅝	73⅝	73⅝
5	Do pf	104	104	104

DETROIT.

Stocks.

Sales.		High.	Low.	Last.
30	B Ia Cream	17⅝	17⅝	17⅝
282	C G Sp & Br	11⅝	11	11⅝
100	Contin Mot	11	11	11
100	Davega Inc	47	47	47
200	Det Mot Bus	5	5	5
500	Frischkorn	2⅝	2⅝	2⅝
350	Gen Necess	3	3	3
100	Hall Lamp	8	8	8
147	Packard Mot	35⅝	34⅝	34⅝
661	Paige Det	12⅝	12	12⅝
5	Parke Davis	28⅝	28⅝	28⅝
100	Parker Rust	24	24	24
250	Reo Motor	21⅝	21⅝	21⅝
10	Truscn S pf	103⅝	103⅝	103⅝
300	Wilcox P unit	30⅝	30⅝	30⅝

PITTSBURGH.

Stocks.

Sales.		High.	Low.	Last.
10	Am Vit P pf	92	92	92
20	Am WGM pf	70	70	70
2,330	Ark Nat G	9⅝	9	9⅝
40	Blaw Knox	72	72	72
25	D L 7% pf	116	116	116
885	Lone Star G	43⅝	43⅝	43⅝
90	Nat Firep pf	24⅝	24⅝	24⅝
10	Pitts Br pf	10	10	10
212	Stand San	80⅝	80	80
20	Do pf	118	118	118
425	West E & M	78⅝	77	78⅝
500	May Drug	19⅝	18⅝	19⅝
500	Pitts S & B	39	39	39

ST. LOUIS.

Stocks.

Sales.		High.	Low.	Last.
100	Coca Cola	16⅝	16⅝	16⅝
100	Cons L & Z	12⅝	12⅝	12⅝
32	Elder Mfg	18⅝	18⅝	18⅝
9	Ely Walker	37	37	37
3	Huttig S&Dpf	96⅝	96⅝	96⅝
35	HydraulBrpf	75	75	75
50	Int'l Shoe	188⅝	188⅝	188⅝
35	Mo Port Cem	41	41	41
2	Moloney E pf	100	100	100
5	Rice Stix	20	20	20
5	Do 2d	99	99	99
50	Secur Inv	35	34⅝	34⅝
50	Scullin Steel preference	26⅝	25⅝	25⅝
55	S W Bell pf	117⅝	117⅝	117⅝
85	St L Pub Svc	25⅝	25⅝	25⅝
50	WabashT pf	105	105	105
80	Wagner Elec	34	34	34

Bonds (Sales in $1,000 Units).

Sales.		High.	Low.	Last.
1	Houston Oil 6½s	103⅝	103⅝	103⅝

SAN FRANCISCO.

Stocks.

Sales.		High.	Low.	Last.
5	Amer Trust	350	350	350
5	Anglo & Lon P Nat Bk	208⅝	208⅝	208⅝
1,632	Bancitaly	124⅝	122⅝	124⅝
170	Bk of Italy	176	175	175⅝
20	Cal Packing	62⅝	62	62⅝
300	Cal Petrol'm	23	23	23
440	Caterp Tract	28	28	28
10	Emporium	32	32	32
200	Fed Brand	16	16	16
55	Gt W P pf	102⅝	102⅝	102⅝
35	Haw P'apple	50	50	50
125	Ill P Gl A	33	33	33
45	L A G&E pf	102	102	102
45	Nor Am Oil	37⅝	37⅝	37⅝
1,085	Pac G El	36⅝	36⅝	36⅝
1,703	Do pf	26⅝	26⅝	26⅝
30	Pac T & T	135	135	135
70	Do pf	115	115	115
100	Piggly-W W States, A	23	23	23
25	Richfield Oil	19⅝	19⅝	19⅝
50	S J Lt & P prior pf	107	107	107
5	St O of Cal	102	102	102
673	St O of N Y	53⅝	52⅝	52⅝
85	Un Oil Asso	40	40	40
375	Un O of Cal	42	41⅝	42

MINING STOCK QUOTATIONS.

COLORADO SPRINGS.

Stocks.

	Bid.	Asked.
Cresson	2⅝	2⅝
Golden Cycle	165	167⅝
Granite	16	20
Portland	30	37
United Gold Mines	13⅝	14
Holly Oil	5	6
Holly Dev	135	145
Mankimie O & D	35	42
Table Mesa Oil	55	60
Holly Sugar	35⅝	36⅝
Do pf	83	85
Do bonds	101⅝	102

TORONTO.

Stocks.

GOLD AND SILVER.

	Bid.	Asked.
Amulet	2.38	2.40
Aconda	.17	.19
Area	.45⅝	.47
Argonaut Cons	.27⅝	.28
Baldwin	.02	.02⅝
Beischatel	.06	...
Barry Hollinger	.20	.30
Bidgood	.10⅝	.12
Buckingham	...	.03⅝
Central Man	1.49	1.50
Coniarium	3.60	3.25
Can Lorraine	.14	.15
Castle Treth	.80	.85
Chaput Hughes	.07⅝	.09
Col Kirk	.02	.02⅝
C W D Lake	.07	.07⅝
Coniagas	.12	.13⅝
Crown Reserve	.12	.12
Dome	7.10	7.25
Duprat	.07⅝	.07⅝
Everett	.02⅝	.02⅝
Goldale	.25	.30
Goodfish	.26	.27
Grover Daly	.09	.10⅝
Hollinger	18.00	18.30
Howey	.61	.65
Hilltop	.10	.13
Indian	.07⅝	.08
Keeley	1.05	...
Kyoria	.03⅝	.04
Kirkland Hunton	.14	.15
Kirkland Lake	1.33	1.34
Lake Lorraine	.01	.01⅝
Lakeshore	18.50	18.87
Laxose	.33⅝	.35
Laval Quebec	.21	.21⅝
Macassa	.20⅝	.21
McIntyre	25.75	25.80
McKinley	.15	.16
Mining Corp	3.05	3.10
Moneta	.10⅝	.11
Noranda	30.50	30.65
Newry	.31	...
Night Hawk	.06⅝	.07
Nipissing	5.80	5.85
Oslako	.40	...
Peterson	.04⅝	.05
Pioneer	.85	.87
P Crown	.04⅝	.05
Potter	.18	.18⅝
Premier	2.10	2.20
Ribago	.28	.29
Stadacona	.20	.20⅝
Teck Hughes	7.80	7.85
Towagamac	3.50	3.65
Tough Oaks B	.36	.37
Vipond	.80	.82
Wasapika	.01	.01⅝
Wright Hargreaves	3.50	[illegible]

Curb Securities

We are distributing a 30-page booklet which contains high and low prices for 1926 and 1927, Par Values, Dividends, Income Yields, Ex-Dividend Dates, etc., on active stocks traded on the New York Curb Market and other leading Exchanges.

Copy furnished on request.

BRANDENBURG & CO
Members New York Curb Market
111 Broadway New York
Telephone: Rector 5022

Offerings Wanted
Flint Motors
Inv. & Sec. Co. of Fla.
Hayes Hunt Body
Star Motors

J. H. HIRSHHORN & Co.
60 Broad St., New York
Telephone Hanover 5573-4-5

ST. LOUIS
Elder Pfd. Class "A" & Com.
Lexington Utilities 6½% Pfd.
Mo. State Life Insurance
Uni. Rys. of St. L. Bds. & Stks.
St. Louis Transit Co. 5s, 1924
Southern Ice & Util. 6s, 1946
St. Louis Coke & Iron, all issues
American Stove Company

Mark C. Steinberg & Co.
Members New York, Chicago and St. Louis Stock Exchanges
300 N. Broadway, St. Louis, Mo.

Mountain States Pr. 1st 6s, 1938
Municipal Service 6s, 1956
Sierra & San Fran. Pr. 2d 5s, '49

H. M. BYLLESBY & CO.
Private Wires Chicago, Boston & Phila.
111 Broadway Phone Rector 6700

Kansas Gas & Electric 7% Pfd.
New Orleans Pub. Ser. 7% Pfd.
Sioux City Gas & Elec. 7% Pfd.

Harris, Ayers & Co.
100 Broadway, N. Y. Tel. Rector 4140

Hayes Wheel Com.
Kelsey Wheel Com.

E. H. STERN & CO. 25 Broad St. NEW YORK Hanover 9780
Members New York Stock Exchange

Manufacturers Trust Co.

LYNCH, WILLIAMS & Co.
30 Pine Street. Phone John 5810.

First National Bank
Equitable Trust Company
Chase National Bank

Grannis & Doty
74 Broadway New York
Telephone Hanover 7915

For $10.00

A Complete Investment Service consisting of The Financial World every week, Guenther's Appraisals of listed stocks every month FREE consultation by confidential letters. Get "the proof" and a free acquaintance copy.

Clip this advertisement and return it with your address. Do it today.

The FINANCIAL WORLD
Published every week since 1902
53 Park Place New York

WHEAT PRICES FALL ON WEATHER NEWS

Northwest Temperature Too Low for Rust to Develop and Thrashing Progresses.

EXPORT DEMAND IS SLOW

Aggressive Buying of December Corn Is a Feature of the Market.

Special to The New York Times.

CHICAGO, July 5.—There was an absence of Eastern and local buying today that was so much in evidence on Saturday. Weather in the Northwest was too cool for the development of rust, and rapid progress was made in the cutting and thrashing of wheat in the Southwest. These conditions brought a price decline and the close was at net losses of 1⅞ to 2¼ cents. Weakness in Winnipeg yesterday, when American markets were closed, had some effect and more than offset the strength in Liverpool. The latter eased toward the last and closed ⅝ to 1⅝d higher as compared with Saturday. Buenos Aires closed ½ cent lower for the day. Export demand continues slow, with sales of 600,000 to 700,000 bushels in all positions, largely Manitobas.

The six leading markets received 1,804 cars of wheat today, of which nearly 1,000 cars were at Kansas City, compared with 1,064 cars a week ago and 2,480 cars last year, when the run was earlier at this season. The market is more or less a weather affair.

There is apprehension noticeable in Winnipeg over the prospect of rust north of the line, and the persistent showers in the Prairie Provinces, combined with hot weather should the latter materialize, would furnish an excellent field for its spread. For eigners are paying little attention to crop reports from this side, feeling that the annual pressure of Winter wheat at the Gulf will shortly be in evidence and that they can buy cheaper than the present market.

An increase of 952,000 bushels in the visible supply was a surprise to the trade, which had been figuring on a decrease. Total stocks are 22,107,000 bushels, against 21,155,000 bushels the previous week and 12,325,000 bushels last year. Primary arrivals today, 2,965,000 bushels; week ago, 1,264,000 bushels; last year, 6,128,000 bushels. Shipments, 1,143,000 bushels; week ago, 634,000 bushels; last year, 1,402,000 bushels.

There was aggressive local buying of December corn, which advanced to a new high on the crop, and closed 1 cent higher, while the old crop months were unchanged to ¼ cent lower. The visible supply increased 53,000 bushels for the week and is 34,427,000 bushels against 34,374,000 bushels the previous week and 30,333,000 bushels last year. Primary arrivals today were 1,151,000; 1,065,000 bushels a week ago; last year 920,000 bushels. Shipment 627,000 bushels; week ago 521,000 bushels; last year 708,000 bushels.

Chicago.

Chicago prices for the principal grains were as follows:

WHEAT.

	Open.	High.	Low.	Close.	Prev. Close.	Last Year.
July	1.46¾	1.46¾	1.44⅛	1.44¼	1.46⅜	1.36⅜
Sept.	1.45⅝	1.45⅛	1.43¼	1.43⅜	1.45⅞	1.36⅝
Dec.	1.48⅜	1.48⅝	1.46⅜	1.46⅛	1.48⅝	1.39⅞

CORN.

	Open.	High.	Low.	Close.	Prev. Close.	Last Year.
July	.97½	.99⅞	.97	.97¼	.97¼	.69
Sept.	1.06⅞	1.08	1.05⅞	1.06⅝	1.06⅞	.76
Dec.	1.10	1.12⅜	1.09⅝	1.11⅞	1.10⅞	.78¼

OATS.

	Open.	High.	Low.	Close.	Prev. Close.	Last Year.
July	.45⅛	.45⅜	.45¼	.45⅜	.45⅝	.37⅛
Sept.	.47⅞	.47⅜	.46⅝	.46⅝	.47⅛	.39⅞
Dec.	.49⅝	.49⅝	.49⅛	.49⅝	.49⅝	.42⅜

RYE.

	Open.	High.	Low.	Close.	Prev. Close.	Last Year.
July	1.11⅛	1.12	1.08⅝	1.09	1.11	.95⅛
Sept.	1.02	1.02⅛	.99⅝	1.00⅜	1.01⅜	.99⅛
Dec.	1.04⅛	1.04⅛	1.03	1.03⅛	1.05⅛	1.03⅝

PROVISIONS.

	Open.	High.	Low.	Close.	Prev. Close.	Last Year.
Lard—						
July	12.60	12.75	12.57	12.75	12.57	16.07
Sept.	12.80	12.90	12.75	12.80	12.75	16.37
Oct.	12.85	13.00	12.82	13.00	12.85	16.52
Ribs—						
Sept.	12.15	12.15	12.10	12.10	12.10	17.40

Minneapolis.

	Open.	High.	Low.	Close.	Prev. Close.	Last Year.
July	1.48⅛	1.48⅜	1.42⅞	1.42⅞	1.45⅝	1.57⅝
Sept.	1.45⅛	1.45⅝	1.43⅝	1.43⅝	1.44⅝	1.44⅝
Dec.	1.47	1.47⅛	1.46⅛	1.46⅛	1.47⅝	1.45⅛

Winnipeg.

Today's Winnipeg prices for the principal grains were as follows:

WHEAT.

	Open.	High.	Low.	Close.	Prev. Close.	Last Year.
July	1.59⅛	1.59⅝	1.58⅛	1.59⅛-¼	1.58⅝	1.52⅝
Oct.	1.47⅛	1.47⅝	1.46	1.46⅛-¼	1.46⅝	1.34⅝
Dec.	1.44	1.44⅛	1.43	1.43⅛	1.43⅛-⅜	1.31⅞

OATS.

	Open.	High.	Low.	Close.	Prev. Close.	Last Year.
July	.65	.65	.64⅛	.64⅝	.65	.47⅝
Oct.	.54	.54⅛	.53⅛	.53⅝	.54	.46⅝
Dec.	.49⅝	.49⅝	.49⅛	.49⅝	.49⅝	.44⅝

Cash prices for the principal grains at Chicago follow: Wheat, No. 2 hard, $1.47¾@1.48; No. 3 red, $1.44¼. Corn, No. 2 yellow, $1.01½@1.03¼; No. 2 mixed, 98¼c@$1. Oats, No. 2 white, 47½@48c; No. 3 white, 44½@46¾c. Rye, No. 2, $1.13¼.

Cash prices at other markets: Minneapolis—Wheat, No. 1 Northern, $1.42⅞@1.46⅞; Friday, $1.43⅝@1.47⅞. Kansas City—Wheat, No. 2 hard, $1.37@1.59½; Saturday, $1.37@1.59½.

NEW YORK GRAIN MARKETS.

Wheat futures closed 1⅝ to 2 cents net lower on the New York Produce Exchange yesterday, following the holidays, with trading fair and the grain under pressure most of the day. Selling was rather general owing to favorable weather, with good rains in Argentina and Australia and a small foreign demand.

Oats were barely steady with a moderate cash demand, good weather and only a small decrease in the visible stocks.

NEW YORK FUTURE PRICES.

Buffalo Delivery.

WHEAT (Domestic).

	Open.	High.	Low.	Close.	Prev. Close.
July	1.46⅛	1.46⅛	1.45⅛	1.45	1.47⅜
Sept.	1.46	1.46	1.44⅛	1.44⅝	1.46⅝
Dec.	1.48⅛	1.48⅛	1.47⅜	1.47⅝	1.49⅛

METAL MARKET REPORT.

These prices were quoted on the local market yesterday:

	Yesterday. Bid.	Yesterday. Asked.	Friday. Bid.	Friday. Asked.
Copper elec.	...	12.50	...	12.50
Tin, str. spot.	...	64.50	...	65.75
Lead, N. Y. sp.	...	6.30	...	6.30
Zinc, N. Y. sp.	...	6.50	...	6.50
Antimony	...	12.00	12.00	12.12½
Quicksilver	122.00	123.00	122.00	123.00
Aluminum	...	26.00	...	26.00
Iron, No.2X	sil.22.25	23.00	22.25	23.00

London quotations were:

	Yesterday. £	s.	d.	Monday. £	s.	d.
Copper, spot	53	7	6	53	10	0
Copper futures	53	17	6	54	1	3
Tin, spot	291	0	0	300	2	6
Tin, futures	282	0	0	283	7	6
Spelter, spot	27	10	0	27	16	3
Spelter, futures	27	7	6	27	17	6
Lead, spot	22	17	6	23	10	0
Lead, futures	22	6	3	23	17	6

PRICES DURING JULY WENT SLIGHTLY LOWER

Bradstreet's Commodity 'Index Number' Lowest Since 1924 and 1922.

Bradstreet's index number of average commodity prices as of July 1 shows decline of three-tenths of 1 per cent. during June, and of 2¾ per cent. from the July date a year ago. The present index number of $12.3803 is the lowest on the Bradstreet record since July, 1924, when it was $12.2257. Except for that month of 1924 and the preceding month, the present commodity average is the lowest since September, 1922.

During the month five groups advanced, comprising textiles, hide and leather, fruit, coal and coke, chemicals and drugs. Eight groups declined, comprising provisions, metals, live stock, breadstuffs, oil, building materials and miscellaneous commodities. Out of a total of one hundred and six commodities, twenty-one advanced, thirty declined, and fifty-five were unchanged.

The Bradstreet average for July 1 compares as follows with preceding months and years:

July 1, 1927	$12.3803	July 1, 1926	$12.7378
June 1, 1927	12.4265	July 1, 1925	13.8526
May 1, 1927	12.4406	July 1, 1924	12.2257
Apr. 1, 1927	12.5543	July 1, 1923	13.0895
Mar. 1, 1927	12.5543	July 1, 1922	12.0160
Feb. 1, 1927	12.5153	July 1, 1921	10.7284
Jan. 1, 1927	12.8195	July 1, 1920	19.3528
Dec. 1, 1926	12.7835	July 1, 1919	18.8064
Nov. 1, 1926	12.7370	July 1, 1918	19.1624
Sep. 1, 1926	12.6068	July 1, 1917	16.0680
Aug. 1, 1926	12.6441	July 1, 1916	11.5294

The highest Bradstreet average since the war was $20.8690 on Feb. 1, 1920; the average of Aug. 1, 1914, was $8.7087.

COPPER QUIET, UNCHANGED.

Lead and Zinc Bought Moderately—Prices Reduced.

Copper buying was quiet here and abroad yesterday, with the price unchanged at 12½ cents a pound delivered to the end of September. The export price was unchanged at 13 cents c. i. f., usual foreign ports.

Lead buying was moderate in volume, but the reduced prices are expected to stimulate business. Lead at New York was 6.30 cents and at St. Louis, 6.05 cents a pound, low levels for the last four years. Zinc buying was also small, with the price slightly lower at 6.10 to 6.15 cents a pound East St. Louis, against 6.15 cents last week.

LIVE STOCK AT CHICAGO.

Special to The New York Times.

CHICAGO, July 5.—Smaller hog receipts than expected resulted in a stronger market with prices steady to 15 cents higher with lightweights selling to best advantage and packing sows showing the least improvement. Top for the day was 15 cents higher than Saturday at $9.50, while the general average was 5 cents higher at $8.60. Bulk of the 150 to 200 pound averages sold at $9.25 to $9.45 with 210 to 250 pound butchers at $8.80 to $9.35 and 260 to 300 pound kinds at $8.60 to $8.80. Packing sows brought $7.35 to $7.75. Packers bought 33,100 and shippers 8,500 with 6,000 left over. Receipts 42,000, with 18,000 estimated for tomorrow. Fat lambs 25 cents higher with packers taking the bulk of Westerns around $14.75. Natives sold largely $14 to $14.25. Receipts 10,000. Cattle prices little changed. Best heavy steers sold at $14.35, with bulk of fed steers at $10 to $13.15. Receipts 18,000.

LIVE STOCK AND MEATS.

(Reported daily by the United States Department of Agriculture.)

Jersey City and New York Markets.

CATTLE—Steers steady to 25 cents higher; choice 1,148-pound weights, $13.50; good heavy fed bullocks, $12.65-$13.25; grassers, $11.10 to $12.50.

Cows steady to 15 cents higher. Bulls 10-15 cents higher; all cutter cows, $3.90 to $5.50; medium and good, $5.90 to $7.40; few good, $8. Medium bulls, $6.50 to $7.15; lightweights downward to $5.75.

CALVES—Vealers steady to 25 cents higher. Near-by selections, $15 to $15.25; medium and good, $11.25 to $14; cull and common, $7.25 to $10.50. Slaughter calves scarce; common Southerns, $7.

HOGS—Steady to strong; 150-180 pounds, $10.15 to $10.25; 220-240 pounds, $10; heavy sows, $8.

SHEEP—Lamb supply light; demand good; 50 to 75 cents above Friday's general market; top, $16; bulks, $15.25-$15.75; mixed lots to $14.50; lightweight sorts, $11.50 to $12; heavy cuts, $13.50 to $14. Sheep steady, $5.50 to $6; culls around $2.50.

Weather in Cotton and Grain States.

Special to The New York Times.

WASHINGTON, July 5.—Forecast:

NORTH CAROLINA—Fair and slightly warmer Wednesday; Thursday partly cloudy, probably local thunder showers in afternoon in west.

SOUTH CAROLINA AND GEORGIA—Fair Wednesday and probably Thursday.

FLORIDA—Partly cloudy Wednesday and Thursday; local thunder showers in south and central portions.

EXTREME NORTHWEST FLORIDA AND ALABAMA—Fair Wednesday and probably Thursday.

MISSISSIPPI—Fair Wednesday; Thursday partly cloudy, probably local thunder showers in extreme north.

LOUISIANA—Wednesday partly cloudy, local thunder showers in southeast portion; light northeast winds on the coast.

ARKANSAS—Fair.

OKLAHOMA—Increasing cloudiness.

EASTERN TEXAS—Partly cloudy, local thunder showers on the coast; light to moderate easterly winds on the coast.

WESTERN TEXAS—Fair.

TENNESSEE—Fair and slightly warmer Wednesday; Thursday partly cloudy, probably local thunder showers.

KENTUCKY—Fair and warmer Wednesday; Thursday local thunder showers and not so warm.

OHIO—Increasing cloudiness and warmer, followed by local thunder showers in north Wednesday or night; Thursday partly cloudy, probably thunder showers and cooler.

ILLINOIS — Partly cloudy and warmer Wednesday, probably local thunderstorms in north; Thursday mostly fair, with cooler in extreme north.

INDIANA—Partly cloudy Wednesday and Thursday with probably local thunderstorms in north; warmer Wednesday.

LOWER MICHIGAN—Mostly cloudy Wednesday and Thursday with probably local showers and thunderstorms; warmer in southeast Wednesday.

UPPER MICHIGAN — Showers Wednesday and probably Thursday; warmer in north Wednesday; cooler in north Thursday.

WISCONSIN—Partly cloudy and warmer Wednesday with probably local showers and thunderstorms in north and extreme east; Thursday fair and somewhat cooler.

MISSOURI—Partly cloudy Wednesday with probably local thunderstorms, warmer in east; Thursday fair.

IOWA—Generally fair Wednesday and Thursday, cooler in west Wednesday and in east Thursday.

MINNESOTA — Partly cloudy Wednesday, cooler in south and west and showers in northeast; Thursday fair.

NORTH DAKOTA—Cloudy Wednesday, cooler in southeast; Thursday fair.

SOUTH DAKOTA—Fair Wednesday and Thursday, somewhat cooler in east Wednesday.

NEBRASKA—Fair in west, partly cloudy in east Wednesday, cooler in east and south; Thursday probably fair with moderate temperature.

KANSAS—Partly cloudy Wednesday with probably local thunderstorms in east; Thursday fair with moderate temperature.

COMMODITY PRICES.

Wholesale markets were reactionary yesterday, losses being reported in a majority of the articles which developed variations on the day's business. Losses were found in wheat, rye, butter, eggs, tin, cotton, silk and rubber. Small-size gains were noted in corn and lard. Other articles were firm and unchanged.

Yesterday's closing wholesale cash prices for commodities in the New York market, unless otherwise noted, were:

FOODSTUFFS.

	July 5, 1927.	June 28, 1927.	July 6, 1926.
Wheat, No. 2 red	$1.57⅝	$1.55⅝	$1.72⅝
Corn (new), No. 2 yel.	1.17	1.16⅝	.87
Rye, No. 2 white	1.16⅛	1.19⅛	1.08⅛
Oats, No. 2 white	.58½@.59	.60⅛	.48⅝
Flour, std. Spg. pat.	7.60	7.60	8.75
Coffee, No. 7 Rio	.14⅛	.14½	.20
Sugar, granulated	.0620	.0620	.0560
Butter, cr 92 score	.41⅛	.42⅜	.40⅛
Eggs, fresh gath. 1st.	.24@.25	.26	.29⅛
Lard, Mid W.	13.20@13.30	13.25	16.75
Pork, mess	38.00	38.00	41.00
Beef, family	19.00@21.00	21.00	22.50

METALS.

Iron, 2X Phila.	22.75	22.75	23.50
Steel billets, Pitts.	33.00	33.00	35.00
Lead	6.30	6.40	8.30
Copper	12.50	12.50	13.75
Zinc, E. St. L. dely.	6.15	6.20	7.27½
Tin	64.50	66.00	62.62½

TEXTILES.

Cotton, mid upland	17.05	17.05	18.40
Printcloths	.05⅛	.05⅛	.04⅝
Silk, crack doub. ext.	5.50	5.60	6.46

MISCELLANEOUS.

Rubber, spot	.3520	.3580	.42
Hides, nat. steers	.40⅛	.47	.43
Gasoline	.19	.19	.21
Crude oil, mid-con., 33 to 33.9 grav.	.97	.97	2.05

Range of Prices, 1927.

	—Highest—		—Lowest—	
Wheat	$1.66⅝	May 27	$1.42⅝	Mar. 22
Corn	1.22⅛	June 2	.85⅛	Mar. 24
Rye	1.29⅛	May 28	1.06⅛	Jan. 4
Oats	.66	June 2	.54	Mar. 22
Flour	8.20	May 28	7.15	Apr. 27
Coffee	.16⅛	Mar. 24	.14⅛	Feb. 28
Sugar	.06⅛	Jan. 2	.0605	Feb. 15
Butter	.55	Jan. 3	.41⅛	June 21
Eggs	.45	Jan. 3	.22⅛	June 1
Lard	13.50	May 28	12.55	Apr. 10
Pork	38.50	Jan. 28	38.00	June 7
Beef	22.50	Jan. 6	19.00	May 13
Iron	22.75	Jan. 3	22.75	Jan. 5
Steel billets	35.00	Jan. 3	33.00	Mar. 1
Lead	7.80	Jan. 3	6.30	July 1
Copper	13.50	Mar. 3	12.50	Feb. 8
Zinc	6.90	Jan. 3	6.00	May 18
Tin	71.00	Feb. 25	64.50	July 5
Cotton	17.15	July 2	12.80	Jan. 3
Printcloths	.05⅛	June 21	.04⅝	Jan. 3
Silk	6.20	Apr. 20	5.50	July 5
Rubber	41.90	Mar. 12	34.90	June 20
Hides	.19⅛	June 29	.14	Mar. 7
Gasoline	.22	Feb. 10	.19	Apr. 12
Crude oil	2.05	Jan. 3	.97	Apr. 20

COTTONSEED OIL.

	Sales.	High.	Low.	*Close.	Prev Close.
Spot	...	...	...	9.40	9.35
July	100	9.44	9.44	9.44	9.35
Aug.	...	...	...	9.60	9.67
Sept.	700	9.77	9.71	9.77	9.83
Oct.	300	9.97	9.95	9.96	10.01
Nov.	...	...	...	9.97	10.03
Dec.	100	10.01	10.01	10.00	10.08
Jan.	...	...	...	10.05	10.13
Feb.	...	...	...	10.10	10.15

Total.......1,200
*Settling price.

FLAXSEED.

Minneapolis.

	High.	Low.	Close.	Prev. Close.	Last Year.
July	2.17	2.16½	2.17	2.17⅛	2.30⅛
Sept.	2.21⅛	2.20⅛	2.20⅝	2.21⅛	2.32⅛

Duluth.

	High.	Low.	Close.	Prev. Close.	Last Year.
July	2.19⅛	2.18½	2.18⅛	2.19½	2.30⅛
Sept.	2.22	2.21⅛	2.21⅛	2.22⅝	2.34
Oct.	2.23	2.22⅛	2.22⅝	2.23⅝	...

Winnipeg.

	High.	Low.	Close.	Prev. Close.	Last Year.
July	1.96⅛	1.96	1.96⅛	1.97	1.99
Oct.	2.01⅛	2.01	2.01⅛	2.01⅝	2.04⅝

COFFEE.

	High.	Low.	*Close.	Prev. Close.	Last Year.
July	12.65	12.50	12.48	12.52	18.45
September	12.11	11.95	11.95	11.98	17.70
December	11.75	11.58	11.58	11.60	16.90
March	11.60	11.43	11.43	11.49	16.31
May	11.43	11.25	11.26	11.31	15.92

SUGAR.

	High.	Low.	*Close.	Prev. Close.	Last Year.
July	2.61	2.56	2.56	2.58	2.42
September	2.69	2.66	2.67	2.66	2.52
December	2.78	2.75	2.77	2.75	2.60
January	2.76	2.72	2.73	...	...
March	2.69	2.67	2.68	2.68	2.72
May	2.76	2.74	2.75	2.76	2.80

COCOA.

	High.	Low.	Close.	Prev. Close.	Last Year.
July	....	....	16.15	16.23	12.30
August	....	....	16.30	16.45	....
September	16.40	16.40	16.40	16.55	12.72
October	16.35	16.33	16.32	16.50	....
November	16.00	16.00	15.95	16.10	....
December	15.20	15.20	15.25	15.30	11.33
January	15.00	14.95	14.95	15.00	....
February	....	....	14.80	14.80	11.40
March	14.80	14.75	14.75	14.75	11.36

*Closing bid.

DRIED PEAS.

Scotch, dom. 4.50-4.75	Green, imp. 7.50-7.75
Blk eye.Cal 4.50-4.75	Green, dom. 5.75-6.00
Split:	Chick, Mex. ...3.00-9.25
Yel'w, dom. 6.25-6.50	Chick, Algeria..4.75-7

Other Products.

HAY AND STRAW—There were twenty-five cars of hay at Thirty-third Street yard, and market continues very dull and weak. Hay, timothy and light mixtures, No. 3 and poorer to No. 1, large bales, ton, $18@25; straw, rye, No. 1, $33@35.

HOPS—Business hardly started since the holiday, but nothing in the situation that seemed to warrant any change for the moment. Hops, State, 1926, choice, pound, 53@55c; common to prime, 45@51c; Pacific Coast, 1926, choice, 27@28c; common to prime, 24@26c; 1925, 20@22c; older growths, 12@17c.

MEETINGS AND ELECTIONS.

Gelsenkirchener Bergwerks-Aktien-Gesellschaft

Notice of Meeting of Stockholders.

NOTICE IS HEREBY GIVEN that a meeting of stockholders of Gelsenkirchener Bergwerks-Aktien-Gesellschaft has been called to be held at Hotel Kaiserhof, Essen, Germany, on Thursday, July 7, 1927, at 4 o'clock in the afternoon, to act, among other things, upon the payment of a dividend upon outstanding common stock of said Company. The Executive Committee has proposed the payment of a dividend of 4% for the fiscal period ending March 31, 1927.

Notice will be given by Gelsenkirchener Bergwerks - Aktien - Gesellschaft by cable to American Exchange Irving Trust Company concerning the action taken at said meeting in regard to the payment of said dividend. Holders of Rheinelbe Union Stock Purchase Warrants, issued under the Indenture dated as of January 1, 1926, between Gelsenkirchener Bergwerks - Aktien - Gesellschaft, Deutsch - Luxemburgische Bergwerks - und Huetten - Aktiengesellschaft and Bochumer Verein fuer Bergbau und Gusstahlfabrikation and The American Exchange-Pacific National Bank and Deutsche Kreditsicherung Aktiengesellschaft, as Trustees, who shall purchase shares of Gelsenkirchener Bergwerks-Aktien-Gesellschaft in accordance with the terms of said Indenture on or before July 7, 1927, will receive the dividend coupons entitling them to participate, in respect of the shares so purchased, in said dividend, if declared by the stockholders of Gelsenkirchener Bergwerks-Aktien-Gesellschaft at said meeting.

Gelsenkirchener Bergwerks-Aktien-Gesellschaft
The Executive Committee.
Dr. Huber Knupe

COUPONS AND INTEREST.

LIGGETT & MYERS TOBACCO CO.

St. Louis, Mo., June 29, 1927.

The transfer books of the Registered 5% bonds of LIGGETT & MYERS TOBACCO COMPANY will close at 3 o'clock P. M. Friday, July 15, 1927, for the payment of interest on said bonds, due Monday, August 1, 1927, and will reopen at 10 o'clock A. M. Tuesday, August 2, 1927.

T. T. ANDERSON, Treasurer.

PRODUCE MARKETS

BUTTER.

Receipts, 11,758 packages. Market suffered a sharp decline under considerable pressure to sell and generally quiet trading. Feeling unsettled at the close.

Creamery, Pound:
Higher than extras 42-.42½
Extras, 92s.......41½
90-91 sc.......39-.40½
Seconds 36-.37
Low grds....35-.35½
Centralized:
90 score 40
89 score 39½-.39
88 score 38
84 to 87 sc....36-.37

Unsalted:
Higher than extras 43½-.44
Ex. 92s..........43
90-91s 39½-.42½
Seconds 37-.39
Renovated 37½-.38
Ladles:
Cur. make..37-.37½
Firsts 33½-.34½
Packing:
Cur.makeNo.1..31-.32
No. 2..............30
Low grades...24-.29

EGGS.

Receipts, 11,318 cases. Market steady, but demand moderate, some dealers still using short held refrigerator eggs. Dirties and prime mediums firmer.

Regular, pkd.:
Extras 26½-.27
Extra firsts..25½-.26
Firsts 24-.25
Seconds & poor 22-.23½
Mediums 21-.23½
Dirties:
No. 1 ....22-.23½
No. 2 & pr...21-.22½
Checks:
No. 2 to 1...20-.21½
Hennery whites:
Jersey & other near-by closely select extras.36-.38
Near-by & West.:
Av. extras.....33-.35
Extra firsts..27-.31
Firsts 27-.30

Near-by gathered:
1st to ext 1st..27-.30
Near-by whites:
Medium 27-.30
Pullets 25-.26
Undergrades ...26-.27
Pac. Coast whites:
1st to ex.......29-.36
Marked med...28-.29
Other W. & So.:
Gath. whites..26-.30
Gathered browns:
Extra 28½-.33
Gathered browns:
Extra 27-.28
Ex. firsts..25½-.26½
Firsts 24-.25

CHEESE.

Receipts, 274,114 pounds. Quiet trading, weakness in the West, causing a little more conservatism here.

N. Y. State flats:
Held fancy...27-.28
Aver. run...26-.26½
Fancy, sp...24½-.25
Wis. Wh. Milk:
Fcy. to spec......25

Single daisies:
Held 26-.27
Fresh 25½
Fancy 23½-.24
Young Americas:
Fresh 24-.24½

Poultry.

Broilers in quite free supply today with market steady for small, but larger broilers and fryers lower. Fowls unchanged, with tone firmer for large. Other fresh poultry without change. Frozen chickens or irregular quality with some extra fancy held higher than quoted. Fowls dull except large which are scarce. Capons firm. Turkeys steady.

DRESSED.

Chickens:
Broilers, near-by, bbl., fr...30-.36
W'n & S'n.....20-.32
Iced 20-.33
Va. 20-.35
Frozen, W'n...20-.32
Fryers:
Frozen, box...20-.29
Fresh 30-.35
Roasters:
Frozen, box....30-.35
Fowls:
Frozen, box...16-.26
Old cocks, fr..12-.17
W'n, box, fr..17-.27
Pigeons:
Doz. 1.20-1.75

Guineas:
Fresh, pair...50-1.00
Frozen 1.00-2.25
Capons:
Wn., froz.......33-.46
Turkeys:
Wn. 23-.30
Froz., young toms 34-.46
Hens 32-.38
Hens, froz....32-.38
Old toms, fr...32-.40
Ducks:
L. I., fresh...18-.24
Squabs:
No. 1 white, lb.45-.55

EXPRESS.

Of the seventy-two freight cars in or due, about fifty-five cars will be unloaded, thirty-seven cars on hand for today and listings for week 195 freight cars. The market is in an unsettled condition and no attempt was made to establish quotations as no sales were reported at definite prices.

All live poultry quotations omitted.

Fruits.

Albemarle Pippin apples firmer. Peaches in excessive supply and stock worked out well. Berries sold fairly well when fancy. Cherries higher. California figs largely poor. Arizona muskmelons increasing in supply. Ostrich egg and honey ball melons easier. Watermelons firm and higher.

FRESH.

Apples:
Old West., box, $2.25-$4.00
New So., bsk. 50-2.50
En. & So., bsk. 2.00-4.00
Blackberries:
J'y, qt...........10-.23
Del. & Md., qt. 10-.20
Cherries:
Nr'by, qt.......10-.23
4-qt. bsk......45-1.25
Box 2.00-5.00
Grapefruit:
Fla., box...1.75-4.75
Cal., box...1.75-4.75
Gooseberries:
Upr., qt..........10-.14
4-qt. bsk.......35-.60

Grapes:
Belg., b'h'se, lb. 1.25-2.25
Honey Ball Melons:
Cal., crt.....1.25-3.50
Huckleberries:
J'y & Pa. qt...30-.45
Fla., qt.........20-.25
N. C., qt........25-.30
Avocado Pears:
Cal., flat box. 4.00-5.00
Lugs 4.50-6.00
Muskmelons:
Cal., crt.......85-2.75
Ariz., crt....1.00-2.75
Cal. proces, crt. 1.60-3.00
Oranges:
Fla., box...3.25-6.00
Cal., box...3.25-7.25

Ostrich egg melons:
Cal., crt....2.00-3.00
Pineapples:
P. R., crt...1.00-4.00
Cuba, crt....75-3.75
Peaches:
Ga., crt......1.00-2.75
Bu. bsk.....1.00-2.50
S. C., crt....1.50-2.00
S. C.bu. bsk1.25-1.50
Plums:
Cal., crt...75-2.75
Raspberries:
J'y, pt 08-.14
Md., pt.........09-.10
Uprvr., pt......08-.12
Strawberries:
Upr., qt.........10-.23

Oswego, N. Y., qt. 12-.20
Ala., qt...........20-.30
Del. & Md. qt.25-.35
J'y cul, qt.....50-.70
Lemons:
Cal., box....3.25-5.50
Limes:
Dom. bbl.10.50-11.00
Watermelons:
Fla., car......$250-$965
DRIED.
Apples:
State, fcy., lb. 12-.12½
Choice 11-.11½
Prime 10-.10½

Vegetables.

New potatoes in heavy supply and not cleaned up. Jersey sweets steady to firm. Jersey onions slightly improved. Pennsylvania asparagus weak, with offerings heavy. Beans steady to firm. Beets and carrots steady. Corn lower. Cukes higher. Eggplants and peppers firmer. Near-by lettuce in buyers' favor. Okra weak and lower. Peas steady to firm. Spinach sold well. Tomatoes had better outlet.

Asparagus:
Del.Md.,doz.2.00-4.50
J'y, doz.........75-5.00
Pa.,dz.,bch.2.00-5.00
Beans:
Green, bsk.1.25-2.25
Wax, bsk..1.50-2.25
Va., gr.,bsk.1.00-1.75
Wax, bsk...1.25-2.00
Md., gr.bsk.1.00-2.00
Wax 1.50-2.25
L. I., bag...1.50-2.00
Beets:
Jersey, crt....40-.75
L.I.,100bchh.2.00-3.00
Cabbage:
Md., bsk...1.12-1.25
J'y, crt 1.00-2.25
J'y, bsk.....50-1.00
J'y, n'rby, bbl., 1.00-1.25
Va., bsk ..1.00-1.25
Carrots:
J'y, crt.......50-1.00
J'y, bsk.......65-1.25
Cal., crt...1.75-2.75
Car., bsk.....50-1.00
Wshd., bsk.1.00-1.25
Miss., bsk......60-.75
Cauliflower:
J'y, crt.....1.00-1.50
N'rby, bbl.1.25-3.00
Celery:
Hearts, doz..75-1.50
H. hat, crt.4.00-4.25
Rough, 2-3 crt....6.50-8.00
N'rby, bch...50-1.50
Cal., crt...5.00-9.00
Corn:
S'n, bsk....1.75-2.75
S'n, crt.....1.50-2.75
Cukes:
S'n, bsk 25-2.50
S'n, bbl....1.75-2.50
Pickles, bsk..50-1.50
Eggplant:
S'n, crt......75-2.50
S'n, bsk......75-1.25
Fava beans:
J'y, bsk....1.75-2.00
Garlic:
Chile, 100 lbs. 11.00-12.50
Horseradish:
St. L..bbl14.00-15.00
Ger., sack..6.00-7.00
Lettuce:
Nearby, crt..20-1.00
W'n, Ice,crt1.50-5.00
Kohlrabi:
L.I.,100 bch.2.00-4.00
Leeks:
Nearby, 100 bchs 3.00-5.00

Lima beans:
S'n, bsk ..3.00-4.00
Mint:
N'rby, doz.bch25-.50
Okra:
S'n, bsk or crt 1.00-5.00
Fla., bsk....4.00-6.00
Onions:
Egypt, bag.3.00-3.10
Cal., yel., crt. 1.25-2.15
Span.¼ case2.75-2.85
crate 1.75-2.10
Eng. Sh. Va. bsk. 1.12-1.25
J'y, wh., bsk. 1.50-2.25
J'y, yel....1.50-2.00
J'y, red....1.50-2.00
Parsley:
J'y, bsk.......75-1.00
Peas:
Far W'n, crt. 2.50-2.75
L. I., bag....50-1.00
State, bsk...75-1.50
Peppers:
S'n, crt.....1.00-2.50
bsk 75-1.25
Radishes:
Nearby, bsk..50-1.00
L.I.,100 bch.1.00-1.50
Romaine:
Nearby, crt....50-.75
Rhubarb:
Nearby, 100 bchs 2.00-3.00
Sour grass:
J'y, bsk or crt 50-1.00
Spinach:
Nearby, bsk or crt 75-1.25
Squash:
S'n, bsk 75-1.50
J'y, bsk ...1.00-2.00
Scallions:
Nearby, 100 bchs 2.00-3.00
N'rby, cra..1.50-2.00
Tomatoes:
S. C., crt...1.00-4.50
Miss., 4-till flats 1.10-1.50
Repkd, crt..5.00-6.50
½ crt 3.75-4.50
Tex., 4-till flats 1.50-1.75
Tenn., 4-till flats 1.50-2.25
Turnips:
J'y, crt.........75-1.25
N'rby,-bbl..2.00-3.50
Watercress:
100 bchs....1.00-2.00

HOTHOUSE PRODUCTS.

Cukes:
W'n, doz......35-.75
Mushrooms, 3 lbs. 65-2.00

Tomatoes:
Pa., lb..........15-.32

POTATOES.

New:
Caro., bbl..1.50-4.50
Va., bbl.....1.50-4.75
Yams:
N. C., bsk......1.00
bbl 2.00-2.25

Tenn., bsk..1.25 1.75
Maine:
150 lbs.......2.50-3.00
Sweets:
J'y, bsk....1.00-3.25

DRIED BEANS.

Marrow, choice:
Domestic, 100 lbs.....6.75-7.00
Imported ..6.25-6.50
Peas:
Domestic 6.50
Imported ..5.50-5.75
Red Kidney:
Domestic ..7.25-7.50
Imported ..7.75-8.00
Round cranb.:
Italy 7.25-7.50

White kidney:
Imported ..7.75-8.00
Long cranb.:
Poland 5.50-5.75
Fava, Hol....6.75-7.00
Mendolona, Italy 7.00-7.25
Brown, Hol..7.50-7.75
Lima, Cal.....6.50-6.75
Lentils,Chile 6.00-6.25

COUPONS AND INTEREST. COUPONS AND INTEREST.

Interest On
First Mortgage 5% Gold Bonds of

The Chicago City Railway Company

and

Calumet and South Chicago Railway Company

The Companies have deposited with the First Trust and Savings Bank, Trustee, funds for the payment on August 1, 1927, of interest for the preceding six months period on their respective bond issues above mentioned.

As no coupons representing such interest are attached to the bonds it will be necessary that such bonds be presented to one of the following:

First Trust and Savings Bank, 33 So. Clark St., Chicago, Ill.;
Bankers Trust Co., 16 Wall St., New York, N. Y.;
Mercantile Trust & Deposit Co., 200 E. Redwood St., Baltimore, Md.,

for endorsement thereon of such interest payment.

The bonds must be accompanied by proper Federal Income Tax ownership certificates.

Do not present Certificates of Deposit representing bonds deposited with the Protective Committees. Interest on such bonds will be paid to the Committees and checks will be sent by them or their agent to registered holders of Certificates of Deposit without the surrender of the Certificates.

The Chicago City Railway Company
By LEONARD A. BUSBY, President.

Calumet and South Chicago Railway Company
By LEONARD A. BUSBY, President.

Interest On
First Mortgage 5% Gold Bonds of

The Chicago City Railway Company

and

Calumet and South Chicago Railway Company

Deposited under Bondholders' Protective Agreements

Funds have been deposited with the First Trust and Savings Bank, Trustee, for the payment on August 1, 1927, of interest for the previous six months period on the bonds above mentioned.

Checks will be sent to registered holders of Certificates of Deposit as of August 1, 1927, upon receipt by the Depositary of Federal Income Tax ownership certificates or authority to sign them.

Certificates of Deposit need not be forwarded as no endorsement of interest payment will be made thereon.

ROBERT L. GRINNELL,
76 West Monroe Street,
Chicago, Illinois,
Secretary for Both Committees

JOHN W. ESMOND
JOHN V. FARWELL
STANLEY FIELD
DAVID R. FORGAN
CHARLES H. THORNE
MELVIN A. TRAYLOR
FRANK O. WETMORE, Chairman
Committees for Both Issues

FIRST TRUST AND SAVINGS BANK, Depositary.

REDEMPTION NOTICES

The New York Times is the newspaper of record for financial notices and reaches more investors than any other newspaper in the world.

TO THE HOLDERS OF

PHILADELPHIA COMPANY

First Refunding and Collateral Trust Mortgage Gold Bonds Series A. Six Per Cent. Due February 1, 1944.

Notice is hereby given as provided in Articles Four and Five of the First Refunding and Collateral Trust Mortgage dated February 1, 1919 as amended July 27, 1921 and further amended as of November 1, 1921 between Philadelphia Company and Guaranty Trust Company of New York as Trustee, that Three Hundred Ninety-seven Thousand Seven Hundred Dollars ($397,700.) par value Philadelphia Company First Refunding and Collateral Trust Mortgage Gold Bonds Series A. Six Per Cent. due February 1, 1944, issued under said mortgage, bearing the following numbers, have been drawn by the Sinking Fund for redemption and will be redeemed and paid on August 1, 1927 at 103½% of the principal amount thereof and accrued interest thereon to that date:

Bonds at $1,000 par value each

M-3	M-2883	M-5880	M-8082	M-10762	M-12912
7	3021	5882	8029	10784	12931
25	3057	5888	8060	10786	12990
65	3086	5910	8168	10867	13051
111	3087	5946	8180	10964	13102
140	3190	5955	8186	11003	13133
177	3297	5963	8223	11049	13287
201	3328	6003	8229	11066	13288
216	3339	6018	8440	11157	13290
240	3387	6033	8461	11168	13361
298	3453	6134	8515	11170	13485
311	3500	6184	8635	11192	13533
313	3536	6218	8689	11321	13580
363	3537	6305	8719	11388	13629
401	3622	6350	8754	11416	13652
407	3709	6366	8794	11454	13845
416	3712	6385	8834	11459	13852
546	3806	6437	8871	11460	13863
629	3809	6457	8911	11540	13943
653	3861	6559	8918	11545	13951
660	3868	6622	8932	11549	14038
679	3869	6637	9011	11650	14041
686	3890	6754	9053	11677	14043
724	3935	6767	9057	11684	14091
758	4018	6777	9072	11691	14116
829	4048	6790	9142	11776	14134
922	4215	6819	9231	11787	14146
938	4236	6921	9234	11790	14154
940	4341	6941	9255	11968	14157
1032	4369	6946	9287	12021	14181
1055	4440	7054	9297	12068	14190
1060	4448	7065	9329	12086	14282
1121	4468	7104	9345	12178	14352
1267	4471	7114	9391	12245	14390
1270	4486	7116	9397	12283	14391
1302	4511	7137	9427	12304	14517
1331	4579	7169	9452	12313	14545
1358	4614	7170	9462	12348	14570
1464	4669	7265	9478	12349	14586
1491	4671	7310	9551	12360	14606
1549	4823	7314	9660	12379	14658
1554	4969	7387	9673	12403	14678
1590	4957	7393	9689	12416	14698
1657	5022	7405	9691	12419	14767
1667	5075	7492	9705	12451	14879
1710	5113	7498	9776	12521	14917
1824	5127	7578	9849	12529	14971
1854	5252	7596	9909	12553	14976
1863	5270	7667	9975	12555	15019
1899	5327	7675	10024	12567	15065
1981	5397	7680	10045	12613	15086
1984	5415	7703	10117	12614	15107
2021	5418	7728	10181	12631	15118
2088	5433	7739	10273	12660	15134
2517	5493	7801	10314	12682	15157
2535	5530	7834	10429	12686	15177
2588	5567	7843	10488	12702	15194
2589	5608	7850	10500	12712	15201
2683	5615	7866	10504	12749	15235
2750	5641	7887	10620	12822	15288
2826	5662	7920	10710	12859	15396
2848	5702	7926	10716	12896	
2853	5839	7973	10755	12902	

Bonds at $500 par value each

D-11	D-306	D-579	D-811	D-1195	D-1312
128	318	610	834	1201	1333
165	339	619	866	1226	1362
181	463	640	868	1235	1363
210	523	667	975	1258	
261	530	772	1158	1272	

Bonds at $100 par value each

C-10	C-97	C-252	C-465	C-731	C-963
11	118	297	466	735	965
17	134	349	536	743	972
36	166	375	568	791	973
58	169	417	569	822	995
63	178	448	610	880	1000
64	190	460	690	926	1007
95	224	464	694	937	

Holders of the above bonds should present them for payment on or after August 1, 1927 at the Trust Department of Guaranty Trust Company of New York, 140 Broadway, New York N. Y.

On August 1, 1927 interest on the above bonds will cease and coupons maturing after said date will become null and void. Coupons payable August 1, 1927 should be detached and presented for payment in the usual manner.

PHILADELPHIA COMPANY,
By C. J. BRAUN, Jr., Treasurer.

Dated, June 1, 1927.

As of May 26, 1927 bonds drawn for redemption August 1, 1926 bearing the following numbers were still unredeemed:

Bonds at $1,000 par value each
M-473 M-5833 M-14342

Bond at $500 par value
D-815

PHILADELPHIA COMPANY,
By C. J. BRAUN, Jr., Treasurer

Dated, June 1, 1927.

Adriatic Electric Company

(Societa Adriatica di Elettricita)

Two-Year 6½% Gold Notes

NOTICE OF REDEMPTION

The undersigned, as Fiscal Agents under the Note Agreement between Societa Adriatica di Elettricita, as Principal (called Adriatica), Societa Idroelettrica Veneta, Societa Italiana per l'Utilizzazione delle Forze Idrauliche del Veneto and Societa Elettrica Milani, as Guarantors, and The Chase National Bank of the City of New York, as Trustee, dated December 15, 1926, have received notice that Adriatica will, pursuant to said Note Agreement, on July 20, 1927, redeem all of its Two-Year 6½% Gold Notes dated December 15, 1926, issued and outstanding under said Agreement, at one hundred and one-half per cent. (100-½%) of the principal amount thereof and all interest accrued thereon to July 20, 1927. Pursuant to said Agreement, notice is hereby given on behalf of Adriatica to the holders of such Notes that Adriatica will, on July 20, 1927, redeem and pay all such Notes at such redemption price of one hundred and one-half per cent. (100-½%) of the principal amount thereof plus accrued interest thereon to July 20, 1927, and that the holders of such Notes are required to present their Notes, with all unmatured coupons attached, on July 20, 1927, for such payment and redemption at the principal office in the Borough of Manhattan, City of New York of either The Chase National Bank of the City of New York, 57 Broadway, or Blair & Co., 24 Broad Street.

Interest on all of said Notes shall cease to accrue on July 20, 1927.

The Chase National Bank of the City of New York
Blair & Co.
Fiscal Agents

Dated June 22, 1927.

CONSOLIDATED POWER AND LIGHT COMPANY

Notice of Redemption of PREFERRED STOCK

NOTICE IS HEREBY GIVEN that by resolution of Board of Directors this Company has determined to redeem all of its outstanding Preferred Stock in accordance with the authority granted by its charter. Said stock will be redeemed on and after AUGUST 1, 1927, at the price of One hundred ten Dollars ($110) per share plus the dividend accrued thereon from May 1, 1927 to August 1, 1927, amounting to an additional $1.75 upon surrender of the certificates therefor properly endorsed for transfer or accompanied by a properly executed instrument of transfer and with the necessary transfer stamps affixed thereto as in the case of ordinary transfers of stock, at the office of the BANK OF NORTH AMERICA AND TRUST COMPANY, Philadelphia, Pennsylvania. All certificates should be surrendered promptly. No further dividends will be declared or paid on said stock, and on and after August 1, 1927 the holders of said stock shall cease to have any right or interest therein except the right to receive the redemption price thereof on the surrender of the certificates therefor.

By order of the Board of Directors.
CONSOLIDATED POWER AND LIGHT COMPANY
By FRANK E. HALL, Secretary.

Dated June 28, 1927.

To the Holders of

New York Telephone Company

Thirty-Year Sinking Fund Six Per Cent.

Gold Debenture Bonds

Due February 1, 1949.

Notice is hereby given as provided in Article V of the Trust Indenture dated February 1, 1919, between New York Telephone Company and Guaranty Trust Company of New York as Trustee that Two Hundred Fifty-five Thousand One Hundred Dollars ($255,100) par value New York Telephone Company Thirty-Year Sinking Fund Six Per Cent. Gold Debenture Bonds due February 1, 1949, issued and outstanding thereunder, and bearing the following serial numbers, have been drawn by lot for redemption for account of the Sinking Fund and will be paid on August 1, 1927, at 110% of their par value and accrued interest to that date:

BONDS AT $1,000 PAR VALUE EACH

6	3173	5707	8845	11800	15221	18196	21144
78	3261	5820	8925	11937	15255	18198	21287
97	3266	5846	9003	12184	15258	18288	21622
138	3288	5906	9198	12193	15266	18483	21674
156	3336	5927	9428	12279	15277	18591	22268
196	3527	6223	9497	12300	15316	18619	22317
292	3738	6289	9514	12307	15552	18672	22416
358	3859	6331	9515	12396	15668	18888	22615
440	4129	6398	9519	12485	15944	19063	22637
571	4180	6420	9526	12582	16004	19124	22712
654	4214	6616	9734	12678	16110	19372	22831
1083	4304	6627	9775	12893	16151	19435	23151
1099	4525	6789	9919	13022	16211	19599	23213
1276	4584	6913	10238	13047	16222	19738	23218
1475	4625	6923	10242	13428	16431	19746	23275
1597	4672	7022	10360	13460	16586	19856	23431
1599	4831	7450	10371	13469	16592	19900	23547
1744	4844	7471	10435	13515	16610	19944	23555
1905	4904	7899	10555	13866	16907	19945	23733
1939	5140	7972	10664	13902	16918	20079	23841
2004	5175	8027	10858	13928	17022	20224	23925
2210	5233	8091	10937	13975	17067	20305	24057
2352	5245	8164	11152	14026	17078	20350	24331
2386	5264	8191	11157	14649	17083	20714	
2502	5346	8352	11206	14709	17230	20838	
2756	5385	8359	11454	14800	17394	20985	
3072	5432	8413	11537	15131	17420	21000	
3126	5571	8536	11776	15147	17561	21054	
3142	5631	8749	11789	15201	17780	21100	

BONDS AT $500 PAR VALUE EACH

D-1	73	204	294	416	679	885	1071
45	78	239	332	442	724	994	1366
55	80	247	373	642	839	1018	1426
61	106	287	383	647	870	1027	

BONDS AT $100 PAR VALUE EACH

C-16	141	208	288	535	622	694	1061
137	199	287	318	592	678	987	1167

FULLY REGISTERED BONDS

The following fully registered bonds of the denomination of $1,000 have been drawn for redemption:

M-91 M-96

Of the following fully registered bonds of the denomination of $10,000 each, $1,000 principal amount of each bond has been drawn for redemption:

X-15 X-16 X-33 X-40 X-47 X-60 X-62 X-72 X-77 X-78

Holders of the above bonds should present them for payment on or after August 1, 1927, at the Trust Department of Guaranty Trust Company of New York, 140 Broadway, New York, N. Y.

On August 1, 1927, interest on the above bonds will cease and coupons maturing after said date will become null and void. Coupons payable August 1, 1927, should be detached and presented for payment in the usual manner.

Guaranty Trust Company of New York, Trustee.
By WILLIAM C. POTTER, *President.*

Dated, May 25, 1927.

On May 16, 1927, bonds drawn for redemption on February 1, 1927 bearing the following numbers, were still unredeemed:

BONDS AT $1,000 PAR VALUE EACH

390	2101	6691	8668	10519	14197	15113
1086	4075	7958	8961	12305	14205	15592
1447	4631	8605	10044	13694	14465	17546

BONDS AT $500 PAR VALUE EACH

D-108 337 697 766 1251 1270

BONDS AT $100 PAR VALUE EACH

C-432 452 699 706 853 1019

On May 16, 1927, bonds drawn for redemption on August 1, 1926 bearing the following numbers, were still unredeemed:

BONDS AT $1,000 PAR VALUE EACH

1605 4323 19387

Guaranty Trust Company of New York, Trustee.
By WILLIAM C. POTTER, *President.*

Dated, May 25, 1927.

PATHE EXCHANGE, Inc.

Notice of Redemption

of Outstanding Ten-Year 8% Sinking Fund Gold Bonds before maturity.

To the Holders of the Outstanding Ten-Year 8% Sinking Fund Gold Bonds of Pathe Exchange, Inc., issued pursuant to an Indenture dated September 1, 1921:

NOTICE is hereby given by Pathe Exchange, Inc., of its intention to redeem all of its outstanding Ten-Year 8% Sinking Fund Gold Bonds on the 1st day of September, 1927. Payments will be made upon said Bonds at the office of the Trustee, THE HARRIMAN NATIONAL BANK of the City of New York, 527 Fifth Avenue, New York, N. Y., at the rate of 110% of the par value of said Bonds, together with all accrued interest. Holders of said Bonds are notified to present them, together with all unmatured coupons thereto appertaining, for payment at said office on the 1st day of September, 1927, on which day all interest on the said Bonds will cease.

By order of the Board of Directors.
LEWIS INNERARITY, Secretary.
New York, N. Y., June 28, 1927.

DIVIDENDS.

SALT CREEK PRODUCERS ASSOCIATION, INC.

Denver, Colorado, July 1, 1927.

Quarterly dividend No. 27 of seven and one-half per cent. or 75 cents per share, has been declared, payable August 1, 1927, to stockholders of record at the close of business July 15, 1927.

The transfer books do not close.

All communications regarding payment or change of address should reach Salt Creek Producers Association, Inc., 633 First National Bank Building, Denver, Colorado, not later than July 20, 1927.

H. H. BROOKS, Treasurer.

Early Copy for Business Opportunities

The closing time for Business Opportunities advertisements in The New York Times on Sunday is 8 P. M. Friday. Advertisers are urged to send orders and copy as far in advance as possible. New advertisers must first furnish bank and business references, which are investigated before insertion.

Port Chester Water Works

Notice of Redemption of the $280,000 First Mortgage 6% Twenty-Year Gold Bonds, due February 1st, 1934.

Notice is hereby given that the Port Chester Water Works has called for redemption on the 1st August, 1927, all of its outstanding First Mortgage 6% Twenty-Year Gold bonds, being $280,000 bonds consisting of 200 bonds of $100 each numbered consecutively 1 to 200, both inclusive; 120 bonds of $500 each numbered 201 to 320 inclusive; and 200 bonds of $1,000 each numbered from 321 to 520 inclusive.

The holders of the said bonds upon presentation of the same to The Mutual Trust Company of Westchester County, Port Chester, New York, on the 1st August, 1927, together with all unmatured coupons and the coupons maturing the 1st August, 1927, shall be entitled to receive the face value of their bonds, accrued interest and a premium of 5% of the face value of the bonds. After the 1st August, 1927, interest will cease upon the said bonds hereby called for redemption.

PORT CHESTER WATER WORKS,
By G. B. WILLARD, *Treasurer.*

Dated 24th March, 1927.

The Port Chester Water Works bonds called for redemption the 1st August, 1927, may be now presented with all unmatured coupons, for payment at The Mutual Trust Company of Westchester County, Port Chester, New York, and the holders will receive the face value, accrued interest to the date of presentation and the premium of 5% of the face value of the bonds.

Interest will stop accruing as of the 1st August, 1927.

PORT CHESTER WATER WORKS,
By G. B. WILLARD, *Treasurer.*

Dated 24th March, 1927.

DISSOLUTION NOTICE.

STATE OF NEW YORK, DEPARTMENT OF STATE, ss.:

I DO HEREBY CERTIFY that a certificate of dissolution of MOORE & STEELE CORPORATION has been filed in this department this day and that it appears therefrom that such corporation has complied with section one hundred and five of the Stock Corporation Law, and that it is dissolved.

GIVEN IN DUPLICATE under my hand and official seal of the Department of [Seal] State, at the City of Albany, this seventeenth day of June, one thousand nine hundred and twenty-seven.

MARK STERN,
Deputy Secretary of State.

MILL DEAL NEARER IN NEWFOUNDLAND

Premier Says International Paper Company Will Receive Friendly Treatment.

BEAVERBROOK 'INTERESTED'

British Government Favors Plan, Avers Premier, Referring to Criticisms of Sale.

ST. JOHN'S, N. F., July 5 (AP).—Premier Monroe informed the Legislature tonight that negotiations between the Government and the International Paper Company of New York for the purchase by the latter of the huge paper plant at Corner Brook, on the West Coast, are progressing favorably. The Premier said he hoped an agreement would be reached which would be satisfactory to the entire country.

Premier Monroe said that the Government had received communications from Lord Beaverbrook, British publisher, and from a large Canadian financial corporation intimating that they were interested in the transaction, but there had been no actual negotiations with either.

"At present," the Premier said, "this Canadian firm is merely assisting the Government to make better arrangements with interests considered by the Government as the most reliable with which they can deal, namely, the International Paper Company.

"Undoubtedly, if this company purchases the Corner Brook plant it can provide a ready market for the paper produced here, just as the Harmsworth family find a market in their newspapers in England for the output of their mills at Grand Falls, Central Newfoundland."

Referring to criticisms of the proposed sale appearing in the British press, in which the purchasers were described as "foreigners," Premier Monroe said:

"The plan was strongly recommended by the British Government, which seemed to feel that there was no hope of getting any other company interested. If the outcome of present negotiations is satisfactory we wish the International people to feel that they are entering Newfoundland under favorable auspices, that we and they are partners for all time to help the country, that no antagonistic spirit is prevalent and that the company will receive hospitable and friendly treatment, not being regarded as foreigners."

SHOWS LOSS IN PALESTINE.

British Mandate Report Tells of Recessions in Trade.

GENEVA, July 5 (Jewish Telegraphic Agency).—The situation in Palestine, as viewed by the British Government as the mandatory power, was described in a report submitted by England to the Permanent Mandates Commission of the League of Nations at its session last week and made public here today.

According to the report, the economic condition of Palestine is less prosperous than last year, and the financial situation of the Jewish population is unsatisfactory in comparison to the previous two years. This has affected trade generally. While the public finances of the country are not unsatisfactory, the report proceeds, the situation demands a cautious policy.

The considerable expansion in revenue is due mainly to the large influx of Jewish capital, but Jewish enterprise has not yet succeeded and cannot immediately succeed in increasing the country's production to a level which would maintain its increasing population, the report says. Answering the Mandates Commission's question as to what measures are being taken to secure the establishment of the Jewish National Home in Palestine, the Government states in the report that its policy aims to place all inhabitants, irrespective of race or religion, on a footing of equality. The acts of good government themselves create conditions favorable to the development of the Jewish settlement in Palestine, it states.

MEET ON PRAYER REVISION.

Church of England Assembly Debates Acceptance of New Book.

Copyright, 1927, by The New York Times Company.
By Wireless to THE NEW YORK TIMES.

LONDON, July 5.—Hundreds of churchfolk, principally women, were turned away at the Church House, Westminster, today when the Assembly of the Church of England opened debate before its final vote on changes in the prayer-book.

Lines of people formed hours before the meeting and those admitted stayed throughout the day, often interrupting the debate with fervent agreement or disagreement, laughter or cheers.

Probable acceptance of permissive use of the new prayer-book is expected tomorrow, though 700 clergymen are reported to have signed an uncompromising protest in the last few days regarding certain portions which they consider serious doctrinal change.

If the reviewed prayer-book is passed, the measure must be accepted by both houses of Parliament to obtain royal consent, then, according to the Archbishop of Canterbury in a conciliatory speech advocating the measure, it will be laid before the two convocations for synodical sanction.

WHITEMAN SIGNS CONTRACT.

To Play in Publix Theatres for 40 Weeks at $12,000 a Week.

Paul Whiteman and his orchestra have been signed on a forty-week contract at $12,000 a week by the Publix Theatres Corporation, according to statements made yesterday at the Whiteman and Publix offices. Mr. Whiteman will get half this sum and the other half will be divided among the members of his orchestra, it was said.

The orchestra has been playing at the Paramount Theatre, the principal house of the Publix chain, for the last four weeks. They finish their engagement a week from next Saturday, and return in September to fulfill the forty-week contract. It is expected that they will spend most of their time at the Paramount. The new contract will not interfere with Mr. Whiteman's plan to take his orchestra on a world tour next year.

'Burlesque' to Open in Long Branch.

"Burlesque," a play by George Manker Watters of which Arthur Hopkins has now become co-author, will be presented in Long Branch by Mr. Hopkins the entire week of July 18. Hal Skelly and Barbara Stanwyck, it is reported, will be in the cast, which will number about forty people.

AMERICAN FILM ROUSES DELHI MOB

Police Save the Theatre From Destruction—Government Considers Censoring Pictures.

Copyright, 1927, by The New York Times Company.
Special Cable to THE NEW YORK TIMES.

LONDON, July 5.—An attack on a cinema theatre during an exhibition of a spectacular American film is reported in a dispatch from Delhi. The film was "Moon of Israel," depicting the Israelites under brutal Egyptian rule.

Moslems in the audience protested, declaring that the picture outraged their religious feelings, but the manager of the theatre declined to withdraw the film, saying it had been shown in India for two years without objection. An outbreak followed, and the police arrived just in time to prevent the theatre from being wrecked by an infuriated mob.

Censorship of American films in India is being seriously considered by the Government there, according to a Simla dispatch. The Government is doing this, it is stated, in response to a strongly expressed public opinion that American films are "subversive of religion and morals."

The Government, when it last considered the problem of censorship, rejected a plan for a central board of censors and established separate boards at Bombay, Calcutta, Madras and Rangoon, which are ports of entry for films. Other provinces complain that the work of these boards is inefficient. The Government is now considering the introduction of an official motion in the Legislature for the appointment of a committee to investigate the problem.

PARACHUTE TANGLED, GIRL CLINGS TO ROPE

Dangles for Half an Hour 2,000 Feet in Air—Finally Lands Unhurt in Plowed Field.

MINNEAPOLIS, July 5 (AP).—Dangling at the end of a rope 2,000 feet in the air for a half hour, Miss Evelyn Barrett, 19-year-old Minneapolis girl, narrowly escaped death when the pilot of an airplane from which she attempted a parachute jump landed in a plowed field.

Uninjured and undaunted by her narrow escape, Miss Barrett, a telegraph operator, demanded that she be permitted to try again. Her second attempt was successful.

Hired to entertain a crowd of 3,000 at a country Fourth of July program, Miss Barrett climbed out on the wing of the plane as it soared 2,000 feet and swung off. But the rope holding her parachute to the wing strut had been tied in a slip knot and her efforts to loosen it tightened its grip.

"When she didn't jump at my signal I knew there was something wrong," said R. D. Ellis, pilot of the plane, "and I doubled back on my course. She didn't jump the next time either, but just swung back and forth."

Another pilot on the ground took off and attempted to fly underneath Ellis's plane and rescue Miss Barrett, but the wind was too "bumpy" and he was finally forced to land.

Finally, his gasoline running low, Ellis headed for a plowed field a mile away, where he made a safe landing in the soft dirt.

FRANK E. FRANKS HERE.

London Producer of Musical Plays Is Looking for Talent.

Frank E. Franks, formerly a well-known English music hall comedian and now a producer of musical plays, arrived yesterday on the White Star liner Olympic to spend seventeen days in this city in a search for plays and talent to take back. One of his most pressing needs, he said, was a lyric tenor for his next London revue, "The Gay Lieutenant."

Mr. Franks said the theatrical business in England was much better this year than last. He added that he might send to New York next season one of his English revue companies if the prospects were favorable.

William Morris, representative of Mr. Franks in this country, met him at the pier.

QUEEN'S RING TO BE SOLD.

Tragic Token Given by Elizabeth to Essex to Be Auctioned.

Copyright, 1927, by The New York Times Company.
Special Cable to THE NEW YORK TIMES.

LONDON, July 5.—A ring, said to have been given by Queen Elizabeth to the Earl of Essex, one of her favorite courtiers, which has a tragic history, will be sold at Christie's next week.

When the Earl of Essex was condemned to death he sent the ring to the Queen as a prayer for mercy, but it was intercepted through treachery, an act which the Queen did not hear of until twenty days before her own death, which it is believed to have hastened.

The ring, set with sardonyx, is a cameo, carved with a portrait of Queen Elizabeth. The cameo was made by an anonymous gemcutter, whose principal work is the famous portrait of Henry VIII in the royal collection at Windsor Castle.

WOMEN REACH 18,000 FEET.

Record for Light Plane Is Asserted for Lady Bailey and Passenger.

Copyright, 1927, by The New York Times Company.
Special Cable to The Chicago Tribune.

LONDON, July 5.—Lady Bailey, piloting a moth airplane today reached the height of 18,000 feet, which is stated to be a record for a light machine. Lady Bailey, who is the wife of Sir Abe Bailey, was accompanied by Mrs. Geoffrey De Havilland, wife of the designer of the moth plane.

During the flight the airplane had to pass through a layer of thunderclouds, but both women were enthusiastic about their experience when they landed.

Lady Bailey made a perfect landing after a long glide to earth.

TO HONOR VALENTINO.

London Admirers Plan Memorial for Dead Actor.

Copyright, 1927, by The New York Times Company.
Special Cable to THE NEW YORK TIMES.

LONDON, July 5.—Admirers of Rudolph Valentino are organizing a "memorial service" in London for the dead hero. It will be in aid of a world-wide movement for a "Valentino international memorial fund," the object of which will be the erection of some tangible memorial to the actor.

A service will be held in the biggest cinema that can be obtained. There will be hymn singing and the screening of "Monsieur Beaucaire," which is generally regarded here as Valentino's best film.

THE BUSINESS WORLD

COMMERCIAL PAPER.

Yesterday—4¼ per cent. for the best names.
Saturday—4¼ per cent. for the best names.
The quotations are for the best names.

Higher Prices for Some Hosiery.

Advances that will go into effect on certain lines of the Burson Knitting Mills today are more extensive and somewhat sharper than contained in a previous announcement. The new prices on cotton and mercerized hose will be from 5 to 40 cents a dozen higher than those recently in effect, instead of 5 to 15 cents. In addition, two lines of rayon stockings will also be advanced today. One will show a rise of 15 cents a dozen and another an increase of 30 cents. Advances in other parts of the market are apparently being held in abeyance for the time being.

Will Use Metal Fabrics.

Early showings of Fall negligees indicate that metal fabrics of all kinds will be emphasized. Lamé effects, metal chiffons and metallic cloths of several types will be seen in profusion in the trimming on the higher-priced garments. Lines of the new models are sweeping, with long sleeves and surplice closings featured in a great many of them. Some ostrich and marabou trimmings are shown, but precedence is given to metallic details and to embroideries. A novelty among the trimmings of quilted robes is an elaborately stitched pattern done in tinsel thread.

The Plush Fabric Situation.

So far there is every indication that the new sibelline or plush types of coatings will lead for women's dressy coats for Fall. The mill recognized as the highest grade producer of women's fabrics sponsored this weave at the opening of the fabric season. It is credited with booking a good business, and other mills have brought out similar cloths. The garment manufacturers, however, are still "on the fence" with respect to the spotting propensities of the goods and are notifying retailers, and through them the consumers, that the mill, not the garment manufacturer, guarantees the cloth. Whether difficulties will develop can only be determined after consumers have purchased and worn the merchandise.

Seasonal Offerings Help.

The campaign for a five-season year in the women's apparel trade is finding active support by garment manufacturers, according to the sponsors of the movement. The best indication of this, it was said yesterday, is the featuring of vacation, travel and sports wear merchandise by many of the most representative producers in the market. Ordinarily at this time the garment trade, particularly the coat division, would be concentrating attention on dressy coats, which do not begin to move actively in retail channels until late September or early in the following month. The results of the policy of confining attention to sports and travel merchandise are said to be already apparent in good reorders for immediate and later delivery. It is expected that the creation of a special season for evening and social apparel will likewise prove beneficial in helping turnover at a time when price reductions on garments have been the usual thing.

Conservative Trend Is Growing.

A growing tendency toward a greater degree of conservatism in men's attire is noted in several lines of apparel. The trend in neckwear is away from the bright glaring colors and effects of some months ago toward neat and smaller designs. Sweaters and golf hose show a similar development. Shirts selling in volume today are white, with interest also shown in solid color effects. The garish fancies favored a while ago have gone into the discard, and where novelties are wanted they are of a more restrained type. The same is true of the fabrics for men's suits. In building the lines for the Spring and Summer for 1928 the woolen stylists have relegated the extreme designs to the background and the new linens will be much more conservative than a year ago.

Much Fur Will Be Used.

Despite the talk of the high prices for fur trimmings for cloth coats, there is every indication that peltry will be much used in the dressy models for next Fall. The movement to feature furless garments for the new season seems to have been sidetracked somewhere, because little is heard of it in the trade at present. The high price of the furs, however, will make the garment cutters go carefully ahead with production in order to reduce over-all costs of a garment. It will also have a tendency toward the greater use of the cheaper furs.

Gray Goods Start Slowly.

Gray goods got away to a rather slow start here yesterday. The post-holiday feeling was abroad, and it was magnified by the slight drop in cotton. In the printcloths 39-inch 68-72s were the most active. They sold for July shipment at 8⅝ cents, for August at 8¾ cents and for September at 8⅞ cents. Other printcloth sales included spot 39-inch 80 squares at 10⅞ cents, and "quick" and August deliveries of 38½-inch 60-48s at 6 5-16 and 6¼ cents, respectively. Sheeting sales of the day included 36-inch 5-yard and 5.50-yard goods at 6⅞ and 6 cents, respectively. In the drills some business was done in July 39-inch 3.75s at 8¼ cents. The rest of the market lacked feature.

Jute Acreage Estimate Smaller.

The area estimated under jute in India for the crop year of 1927-28 is placed at 3,400,000 acres by the Director of Agriculture of the Indian Government, according to a cable received here yesterday by C. E. Rockstroth & Co., Inc. The cable added that a yield of about 11,000,000 bales is expected. The original estimate for 1926-27 placed the jute acreage in India at 3,629,994 and the expected yield at 10,888,600 bales, while the revised acreage was set at 3,856,000. The actual crop totaled 12,050,000 bales. This brought the bales per acre to 3.12, against the 3 bales per acre that were estimated. Despite the size of the estimates for the coming crop year, the Calcutta market is still advancing.

Costume Blouses Returning.

A return of the costume blouse to favor is noticeable in the early showings of Fall lines. A few models in metal cloths are being made up now, and it is predicted that garments of these fabrics will be extensively shown a little later in the season. Velvets, chiffons and the better grades of silks, however, are the outstanding materials for Fall. Many of the new blouses show almost no trace of the tailored influence. Slanting tucks to give a slenderizing effect are among the novel details presented, according to the United Waist League of America. Some models are shown with skirts mounted on bodice tops, made either

Silhouette Change May Come.

Present offerings of Fall coats are, as is usual with the first showings for a season, of an experimental nature. The response of the buyers, who have now begun to come into the market in larger numbers, will supply the acid-test of the salability of any offering, and the manufacturer will guide himself accordingly. But in addition to this there is the possibility that a change in silhouette may develop before the Fall season is actively entered upon. This may come at the forthcoming Summer openings of the couturiers, and hence the market is keenly alert to determine what the fashion trend may be. ... to match the chief material of the garment or the fabric used as trimming.

FIRE IN HOME FOR BLIND.

Office Worker Leads Eight Occupants to Safety.

The building of the American Jewish Association Home for the Blind was damaged yesterday by fire which started in an unexplained manner in a suite of unoccupied rooms on the first floor. The building was being remodeled and was occupied by eight persons. Miss Ida Rochelle, an office worker there, led them down stairs to safety. The firemen kept the blaze confined to the single floor. Sheftel Needleman, Executive Director of the association, said the damage amounted to only a few thousand dollars, but that $10,000 was needed to finish the remodeling already begun.

KILLED TRYING TO WIN BEER

German Wagered He Could Climb Smokestack—Leaves 9 Children.

Copyright, 1927, by The New York Times Company.
By Wireless to THE NEW YORK TIMES.

MANNHEIM, July 5.—In trying to win a case of beer, Alois Weber today made nine children orphans and his wife a widow. Herr Weber, a middle-aged mason, wagered that he was able to climb the 100-foot smokestack of the central milk station here. He succeeded, but in descending lost his foothold and was dashed to the ground.

Removed to the hospital with practically every bone in his body broken, the man died within a short time, leaving his numerous family destitute.

PRESSES GAMBLING DRIVE.

Edwards Plans to Present Evidence Against Inns to Grand Jury.

MINEOLA, L. I., July 5.—District Attorney Elvin N. Edwards announced tonight that he would bring the cases against the Abbey Inn, Rockville Centre, and the Venice Inn, at Island Park, near Long Beach, before the Nassau County Grand Jury soon. With policemen, he raided these two establishments last Saturday night and at the Abbey Inn, it is said, confiscated a roulette wheel and other pieces of gambling apparatus. What case would be presented against the proprietors of the other establishment, the District Attorney refused to say.

"This is only the beginning of what we intend to do if it is necessary," declared Mr. Edwards. "I do not intend to allow gambling of any sort in Nassau County if I can help it."

He said he planned to summon before the Grand Jury the owners of the various automobiles parked in front of the two inns at the time of the raids.

13 FUR PICKETS ARRESTED.

Charged With Disorderly Conduct, They Are Fined $3 Each.

Arrests on the furrier's picket line continued yesterday morning. Thirteen left-wing workers charged with disorderly conduct were arraigned in Jefferson Market Court and fined $3 each by Magistrate Rosenbluth.

In a statement issued later in the day, Ben Gold, head of the Joint Board, said that more than 1,500 arrests had been made since the beginning, five weeks ago, of the strike called by the board.

"But we intend to go right on maintaining our right to picket the striking shops," he added. "Now that the height of the season is approaching, many of the manufacturers will begin to feel the full force of the strike for the first time and we shall arrange for more active picketing."

A meeting of the left-wing leaders was scheduled for last night to discuss the next step in their attempts to end wholesale picket arrests.

NEW INCORPORATIONS

NEW YORK CHARTERS.

Special to The New York Times.

ALBANY, N. Y., July 5.—Fifty-nine new corporations, with an aggregate capitalization of $1,041,000, were chartered today. They include:

Manhattan.

507 West 160th Street Realty Corp.—J. R. Gitarsh, 158 Rivington St.	$10,000
Palais de France, restaurant—Sherman & Sterling, Manhattan	200 shs com
Best Kiddie Shop, children and women's apparel—Kleiner & Britwitz, 1,440 Bway	5,000
Willcase Realty Co.—J. Cohn, 320 Bway	20,000
Reading Store, juvenile clothing—Drechsler, Cronstein & Leff, 225 5th Av.	10,000
San Carlo Dress Co., clothing, realty—E. P. Freedman, 1,440 Bway	5,000
John Goldberg Dress Co., women's apparel—D. E. Singer, 1,440 Bway	15,000
William B. Siple & Co., realty, securities—Tompkins & Dale, 27 Cedar St.	200 shs com
Heitzler Realty Corp.—J. Burnstone, 290 Bway	5,000
Yeager Sales Co., furniture, realty—E. B. Goddin, 57 West 44th St.	100,000
Valentine's Unicole Paint—Lichtblau & Lichtblau, 63 Park Row	5,000
Valentine's Lead Chemical and Color Products Manufacturing Corp.—Same	
Bumpers, auto equipment—Netter & Netter, 115 West 42d St.	10,000
2,245 Eighth Avenue Corp., realty—H. Stern, 12 East 41st St.	100 shs com
Econel Shirt Co., clothing, &c.—N. E. Friedman, 1,440 Bway	20,000
Street Printing Service—M. W. Markowitz, 223 Bway	10,000
W. Bistram Co., mechanical devices—C. Andrade, 300 Madison Av.	2,000
Joetow & Samett Coat House, women's apparel—J. L. Lefkowitz, 47 W. 34th St.	10,000
Manhattan Curtain Co.—M. Fuchs, 233 Bway	100,000
Rosenblatt & Miller, cloaks and suits—I. I. Kirschenbaum, 2 Lafayette St.	15,000
Pewter Guild, Pewter articles—Gotthold, Pitkin, Rosenohn & Trawicee, 27 William St.	200 shs com
Forty-seven Plaza Street Corp., realty—Kopp, Markewich & Perlman, 51 Chambers St.	50,000
371 Mott Avenue Holding Corp., realty—Delahanty, Hannen, Evans & Loughran, 117 Bway	35,000
Kreiger, Bohmer Tire Corp., tires—M. Somers, 1,440 Bway	5,000
Loring Garage Co.—J. Kahn, 2 Madison Av.	10,000
Bronx Park East Construction Co.—A. I. Baxter, 280 Bway	20,000
Kellou Realty Corp.—Ryan & Spitzer, 335 East 149th St.	20,000
Barrow Manor Convalescent Home—O. E. Davis, 2,310 3d Av.	1,000
Wallom Holding Corp., realty, securities—O. E. Davis, 2,310 3d Av.	1,000
Papmac Construction and Realty Co.—Oppenheim & Holland, 336 Brook Av.	10,000
Royco Specialties, advertising—M. Luloff, 236 5th Av.	5,000
Drydock Restaurant—J. Hahn, 261 Broadway	20,000
Golomb Amusement Co., motion pictures—B. B. Weinberg, 152 West 42d St.	10,000
Comalas Realty Co.—L. W. Easton, 419 West 129th St.	20,000
Quantuck Bay Gardens, realty—L. R. Ginsberg, 11 West 42d St.	20,000
20-22 West 115th Street Corp., realty—Horowitz, Riedler & Hurwitz, 1,120 Bway	1,000
Jahnson, general merchandise—V. Breed, Abbott & Morgan, 32 Liberty St.	300,000
Arrow Sweets Shop, restaurant—Haas & Kastor, 1,457 Broadway	5,000
Boyd's Direct Mail Service, advertising—W. E. Schramek, 2 Rector St.	10,000
Stelin Electrical Construction Co.—F. B. Lent, 878 West End Av.	200 shs com
General Button Co.—J. L. Holtzmann, Woolworth Bldg.	10,000 pfd, 20 shs com
Roweland Corp., realty—Joseph & Demov, 1,431 Broadway	100 shs com

Bronx.

Municipal Filling Service, gasoline—H. O. Kahan, 300 Madison Av.	20,000
Reliable Dairy and Grocery Co.—Horstmann & Kosian, 305 Tremont Av.	2,000

Brooklyn.

Delite Pastry Co., delicatessen—Berg & Berk, 949 Broadway, Manhattan	20,000
Tristt Corp., realty—Bell, Russell & McNulty, 375 Pearl St.	20,000
South Brooklyn Packing Co., meats—C. E. Paris, 4,922 4th Av.	50,000
Century Security Corp., taxicabs—S. S. Jaffe, 2 Lafayette St., Manhattan	25,000
Cambridge Laundry—B. Weiss, 305 5th Av., Manhattan	5,000
Trinity Electrical Construction Co.—H. E. Stoldreier, 305 5th Av., Man.	10,000

Queens.

Fera Realty Corp.—A. D'Angelo, Corona	100 shs com
G. C. S. Construction Corp.—P. E. Uhr, 26 Court St., Brooklyn	10,000

Other Localities.

142 North Avenue, New Rochelle, realty—D. J. Rooney, New Rochelle	10,000
Public Reserve Corp., Buffalo, accountants—G. B. Burd, Buffalo. $250,000 Class A, 5,000 shs Class B, N P	
Sun Haven Apartments Corp., New Rochelle, realty—L. J. Altieri, 230 Madison Av.	100 shs com
Smith & Lull Corp., Islip, general contractors—Robbins, Wells & Housel, Bay Shore	1,200 shs com
C. & J. Construction Corp., Buffalo, realty—M. C. Post, Buffalo	100 shs com
Metalace Corp., Buffalo, looms, tools—E. E. Finck, Buffalo. 250,000 pfd, 10,000 shs com	
Wellner Dress Co., White Plains, wearing apparel—B. I. Tunick, Mt. Vernon	5,000

NEW JERSEY CHARTERS.

Special to The New York Times.

TRENTON, N. J., July 5.—These charters filed today:

Fleur De Lis Hat Shoppe, Newark—William J. Kearns, Newark	$100,000
Hall & Thomas, Inc., Bridgeton, deal in merchandise—Walter H. Bacon, Bridgeton	$10,000 pf. and 3,000 shs com
Newark Av. Hold. Co., Jersey City, real estate—Philip S. Birnbaum, Jersey City	125,000
Egan & Co., Newark, insurance agents—Rebecca Siegel, Newark	125,000
Neptune Furniture Co., Neptune—George L. Burton, South River	25,000
Jackson's, Inc., Paterson, restaurant—Bernard L. Stafford, Paterson	10,000
The U. S. Co., Newark, real estate—Saul and Joseph E. Cohn, Newark	100,000
Jewet Safe Desk Corp., Jersey City, office equipment—Ruskin, Hornstein & Ruskin, Jersey City	50,000

DELAWARE CHARTERS.

Special to The New York Times.

DOVER, Del., July 5.—These charters were filed today:

Bates International Bag Co., Wilmington, Del., machine bags—Corp. Trust Co. of Am., Wilmington	500,000
Fusione Corp., Dover, Del., gas producing materials—Capital Trust Co. of Delaware, Dover	400,000
Paten Oil, Gas and Irrigation Co., Port Arthur, Texas, oil, gas, other minerals—U. S. Corp. Co., Dover, Del.	250,000
Martin Loomis, Inc., Wilmington, Del., machinery—Corp. Trust Co. of Am., Wilmington, Del.	100,000
Golden Fountain Fur Mining and Milling Co., Washington, D. C., gold, silver, lead—Capital Trust Co. of Delaware, Dover, Del.	500,000
Continental National Investment Co., Wilmington, Del., realty—Corp. Trust Co. of Am., Wilmington, Del.	200,000
The Bee Jay Corp., Minneapolis, Minn., department stores—Corp. Svc. Co., Wilmington, Del.	100,000
Conservation Oil Co., Wilmington, Del., oil, gas—Corp. Trust Co. of Am., Wilmington, Del.	100,000
Jefferson Utilities Co., Dover, Del., electric light, water, gas, heat, power—U. S. Corp., Dover, Del.	100,000
American Automatic Musical Corp., Wilmington, Del., musical instruments—Franklin L. Mettler, Wilmington, Del.	100,000
Apple Gum Factors, Inc., Dover, Del., machinery—Capital Tr. Co. of Del., Dover	50,000
The Dixie Cotton Waste Co., Wilmington, Del., cotton mill waste, cotton linters—Colonial Charter Co., Wilmington, Del.	50,000
Mosley, the Tire Man, Inc., Philadelphia, Pa., motor vehicle accessories—Delaware Registration Trust Co., Wilmington, Del.	50,000
The Westey & Rosarman Estates, Inc., Wilmington, Del., stocks, bonds, securities—Corp. Registry Co., Wilmington, Del.	20,000
Parsons Electric Service Co., Inc., Minneapolis, Minn., electric devices—Corp. Svc. Co., Wilmington, Del.	10,000

CORPORATE CHANGES.

New York.

Special to The New York Times.

ALBANY, July 5.—These notices of corporate changes were filed today:

CAPITAL INCREASES.

M. Apfel & Bros., Manhattan, $15,000 to $50,000.
Joseph H. Meyer Bros., Manhattan, 10,000 to 11,800 shares, of which 4,818 are $100 each; 4,875 common no par.
Wakefield Construction Corp., Bronx, $10,000 to $30,000.

CAPITAL REDUCTION.

George B. Robinson & Co., Manhattan, $100,000 to $50,000.

NAME CHANGES.

Oliver C. Macy, Manhattan, to Oliver Carter Macy.
William R. Robinson & Co., Manhattan, to Robinson, Lightfoot & Co.
Ladem Lumber Co., Cold Spring, to Cold Spring Lumber Co.
Huron Knitting Mills, Buffalo, to Huron Knit Goods.

MERGER.

H. Jaeckel & Sons, Manhattan, merges Glacier Fur Corp.

DESIGNATIONS.

Secretary of State named representative in each instance:
Endion Club, Delaware, 200 shares first, 200 shares 2d pfd., both $100 each; 250 common, no par.
American Neon Light & Sign Corp., Delaware, [illegible] $180 each; 250,000 common, no par.
Buffalo Air Lines, Delaware, transportation, 2,500 shares, $100 each; 5,000 common, no par.
Castles Ice Cream Co., Perth Amboy, New Jersey, $125,000.
Wekvola Realty Co., New Jersey, $10,000.
Tide Water Associated Transport Corp., Delaware, 50,000 shares common.
Industrial Works Sales Corp., Michigan, railway appliances, $50,000.

SURRENDER OF AUTHORITY.

Dearasso Co., Delaware; Ludlow Sales Corp., Massachusetts.

DISSOLUTIONS.

Willow Construction Co., Manhattan.
Lewis Leopold Skirt Co., Manhattan.
Knight Realty Co., Albany.
Buenly, Brooklyn.

Delaware.

Special to The New York Times.

DOVER, Del., July 5.—These notices of corporate changes were filed today:

INCREASES IN CAPITAL.

Sealed Containers Corpn., New York, N. Y., 600 to 300,000 shares, no par; Registrar & Transfer Co., Wilmington, Del.
The Southwest Telephone Co., Chicago, Ill., $300,000 to $2,000,000; Corpn. Trust Co., Wilmington, Del.

CHANGE IN NAME.

Wylie Blinsbry, Lockhart, Inc., to Wylie Blinsbry, Inc., El Paso, Texas; Corpn. Service Co., Wilmington, Del.

BUSINESS RECORDS

BANKRUPTCY PROCEEDINGS.

SOUTHERN DISTRICT.

Petitions Filed—Against

LADEM CONSTRUCTION CORPORATION, 36 West Twenty-fifth Street, by Samuel P. Denis & Co., for $150; Silvestri Brothers, $1,150; Herman Berco, doing business as Advance Manufacturing Company, $122.

JOSEPH MEDAL, real estate, 24 West Twenty-fifth Street, by Joseph Silvestri on claim for $2,900.

KING TAILORING COMPANY, Inc., 34 East Twelfth Street, by Samuel Beckenstein, on a claim for $1,322. Lester M. Friedman was appointed receiver, under $1,000 bond, by Judge Bondy. Liabilities not stated; assets about $1,500.

Petition Filed—By

STEPHEN SCHNEIDER, shoes, 236 West Forty-second Street. No schedules filed.

Receivers Appointed.

HERBERT HEILVEIL, doing business as Herbert Furniture Company, 1,164 Southern Boulevard. Laura A. Skinner appointed, under $2,500 bond, by Judge Bondy. Liabilities about $12,000; assets about $5,000.

Schedules Filed.

ABRAHAM HELLER, general merchandise, 86 Broadway. Liabilities, $40,096; assets, $14,108; main items being accounts, $6,986; stock, $5,000. Principal creditors are Finance Company of America, $4,700, secured; Concord Mills and/or Kalman Ostow and Max Kalman, $5,000, secured; Standard Trading Company, $2,530, secured.

GOLDBLUM & SCHOOR, Inc., manufacturers of ladies' shoes, 16 East Sixteenth Street. Liabilities, $39,882; assets, $59,452, consisting of unliquidated claims and accounts, $20,392; machinery and fixtures, $29,094. Principal creditors are Elpaco Trading Company, $20,365, secured; Morris Rosentraub, $4,700.

PETER CAMPOS, also known as Peter Camposulis, restaurant manager, 553 West 170th Street. Liabilities, $21,484; assets, $1,000. Principal creditors are Bank of Manhattan Company, $3,300; Arthur Joannides, $3,000; George Camposulis, $1,800, secured.

DRUMMER & GOLDBETTER, shoes, 82 Avenue B. Liabilities, $17,981; assets, $15,366, main item being stock and fixtures, $15,350. Principal creditors are Diana Shoe Company, $2,052; Hine & Lynch, $1,930; Elmore Shoe Company, $1,636.

RAINER HAT COMPANY, Inc., 49 West Thirty-eighth Street. Liabilities, $12,836; assets, $3,250, consisting of stock and fixtures and accounts. Principal creditors are Bank of United States, $2,000, secured; Orchid Importing Company, $1,245; Louis Mischner & Son, $1,297; I. Tannenbaum & Co., $3,820.

EASTERN DISTRICT.

Petitions Filed—Against

FRESH POND BUILDERS, INC., 280 Ocean Parkway, Brooklyn, real estate operators and builders. By Royal Refrigerator Co., Inc., $417; Great Coal Corp., $2,060; U. S. Marble Co., Inc., $1,700.

Petitions Filed—By

ANTHONY JOHNSON, laundry worker, 148 Senator Street, Brooklyn. Liabilities, $80,283.16; assets, $100.

NEW JERSEY DISTRICT.

Petitions Filed—By

ALFRED J. HOFFMAN, 671 Bloomfield Avenue, Montclair. Liabilities, $8,754.64; assets, $350, preferred, to George W. W. Porter, referee.

In Other Districts.

Special to The New York Times.

CHICAGO, July 5.—Petitions in bankruptcy filed here today included the following: William Joseph, involuntary; International Shoe Co., creditor, claims $1,000.

ASSIGNMENTS.

POLANSKY & KLAPPER, INC., restaurant, 6,703 Fourth Avenue, Brooklyn, has made an assignment to Max Eichholz, 790 East 158th Street, Bronx, N. Y.

JUDGMENTS.

Filed yesterday, July 5; the first name being that of the debtor:

Arclark Contr. Co. and George G. Clark—Coast Lumber Corp. $3,391.56
Archipenko, Angelica—N. Matchabelli $620.25
Boos, Fritz Luis—Gordon, Grant & Co., Ltd. $1,008,474.66
Borowick, Sigmund — Gimbel Bros., Inc. $161.11
B. Zatinsky & Son, Inc.—Louis I. Schwartz & Co., Inc. ....$[illegible]
Barbay Realty Co., Inc.—M. Luther ....$[illegible]
Benowitz, Aaron—Bronx County Trust Co. $2,170.96
Cartoon, Sol and Abraham Marcus—Manufacturers Trust Co. $2,750.95
Courteen Seed Co.—Hongkong & Shanghai Banking Corp. $316.79
Dalsen, James J.—M. Columbus as administratrix $28,828.25
Same—J. Zidek $600.00
Dalsen, James J.—J. Zidek $750.00
Duncan, Henry S. — Resource Hld. Corp. $1,045.16
Dowling, George—Lion Brewery Co., N. Y. City ....$[illegible]
De Stefan, Michael—Louis Friedman Realty Co., Inc. ....$[illegible]
Friedland, Mark S.—L. Baskind ....$[illegible]
Fitzpatrick, John J.—O. T. Mayer ....$[illegible]
Finer, Jacob, Harry Pachrach and David Pachrach—C. T. Bingham et al $373.70
Friedman, Philip — P. F. Schmoine et al $557.17
Fitzhenry, Joseph J. and Yellow Taxicab Co., Inc.—K. Thorstensen $3,160.35
Gross, William—Pierce, Butler & Pierce Mfg. Corp. ....$[illegible]
Gale, Moe—Bowery & E. River Ntl. Bank of N. Y. ....$[illegible]
General Baking Co., Inc.—R. Jacobsen ....$[illegible]
General American Radio Mfg. Corp.—J. T. Fitzpatrick $37,324.38
Gans, Jae deY.—Benham & Co., Inc. $161.25
Goldstein, David E.—B. Getter ....$[illegible]
Hart, Frieda—Capital City Surety Co. ....$[illegible]
Same—Same $3,000.00
Same—Same $5,000.00
Same—Same $5,000.00
Same—Same ....$[illegible]
Hudson River Zone Realtors, Inc.—M. Roshi $701.61
Heinz, Irvin—Rusch & Co. $10,973.05
J. D. Sartakoff Corp.—Credit Trading Corp. $2,332.55
Kane, Thomas F.—Brady Security Realty Corp. $518.95
Kramz, Sidney—E. H. & A. G. Frederick Co. ....$[illegible]
Kleier, Arthur M.—Gimbel Bros., Inc. ....$[illegible]
Krame, Julie—Associated Banking Corp. $1,737.94
Kupfer, Louis; Max Kupfer, Max Kaplan and M. L. M. Lunch Co., Inc.—L. Friedman ....$[illegible]
K. S. B. Const. Co., Inc.; Philip Caplan and Max Kenefsky—Bregman & Co., Inc. ....$[illegible]
Lowfalls Realty Corp.—A. W. Devel Co., Inc. $1,332.14
Lefstein Chain Garage Co., Inc.—M. J. Newman ....$[illegible]
Landan, Leah S.—I. Federgreen ....$[illegible]
Luxor Cab Mfg. Co.—S. Mildror ....$[illegible]
Leibowitz, Nathan—Rottenberg Sons Co., Inc. ....$[illegible]
McDermott, John—G. D. Crosse ....$[illegible]
Same—R. Clyne ....$[illegible]
Murphy, May E.—Gimbel Bros., Inc. ....$[illegible]
O'Callaghan, Maurice J.—T. P. McNulty ....$[illegible]
103 Park Av. Co., City of N. Y. and Charles L. Craig, as co-pt.—Exchange Buffet Corp. $541.71
Ream, Wrightson & Co., Inc.—American Re-Insurance Co., Inc. $4,448.50
Saltz, Max—B. Alper ....$[illegible]
Shea, Mamie E.—G. W. Brown et al. ....$[illegible]
Schelow, Abraham, and Isidore Miller—D. J. Earle ....$[illegible]
Spiegel, Edward—V. Rosenbaum $177.92
Toussaint, Alice P.—Landers Realty Corp., costs ....$[illegible]
Weill, Isaac and Lillian—O. Straus ....$[illegible]
Warnick, Gussie—B. M. Gruenstein et al. ....$[illegible]
Wolf, Anna, and Ely Geller—N. Y. Butchers Dressed Meat Co. ....$[illegible]
Weiner, Sam, and Hyman Heltman—People, &c. $500.00

In Kings County.

Muller, Lawrence N.—Sidney Zeerlip ....$[illegible]
McGee, Sanford—Same ....$[illegible]
Valentine, Frank—Louis Zinas ....$[illegible]
Lehrman, Harry—Waterbury National Bank of Waterbury, Conn. ....$[illegible]
Schindler, Harry, et al.—Haberman Co., Inc. ....$[illegible]
Schwab, Meyer—James T. Ennis ....$[illegible]
Marino, Antonio W.—John J. Schizzmacher ....$[illegible]
Nagel, Margaret—Commercial Credit Corp. ....$[illegible]
Stein, Magdalina W.—Martin Stein ....$[illegible]
Hausman, Paul, et al.—Minnie Mishkin $1,604.00
Shalkan, Max, et al.—Alexander Deutsch $1,451.21
Versba, Joseph—August H. Miller $7,643.50
Leonti, John—Green, Matthews, Taylor Co. ....$[illegible]
Stockdale, Theodore H.—Thomasson-Ronney Co. $2,000.00
Liberman & Spiselman, Inc., et al.—Celia Lindner ....$[illegible]
Liebman, David—Greater N. Y. Finance Corp. ....$[illegible]
Brown, Matthew—H. D. Lee Mercantile Co., Inc. ....$[illegible]
Goldring County Holding Co., et al.—E. N. Y. Iron Works, Inc. ....$[illegible]
Goldring Construction Co., et al.—Same ....$[illegible]
Kaufman, Nathan and Evelyn—Gustave Gurbot, Inc. ....$[illegible]
Falconer, Robert M., et al.—E. W. Mandeville, Inc. ....$[illegible]
Robins, Harry H.—Morris Cohen ....$[illegible]
Reid Ice Cream Corp.—Edward Kennedy $15,153.50

In Bronx County.

A. B. Cameron Piano Co.—C. W. Montgomery ....$[illegible]
Attinson, David, & Max Marks—I. Levine $1,141.62
City of N. Y. (Board of Education)—E. Diebitsch $6,662.43
D. & M. Bldg. Corp. and Nathan Minskoff—Concrete Fireproofing Corp. ....$[illegible]
Colth Realty Corp.—L. Stein ....$[illegible]
Holly, Leyland—Fordham Natl. Bank ....$[illegible]
Hoering, Herman L.—A. Hoering ....$[illegible]
Minsk Realty Corp., Nathan Minskoff and Louis Daniels—Evans F. Glore & Sons, Inc. ....$[illegible]
Rothfield, Isaac, Harris Bernard and Milton R. Moore—Denner Lumber Co., Inc. ....$[illegible]
Wagoner, Constantin Jr.—A. Silberstein ....$[illegible]

In Queens County.

Barbridge, Joseph H., Borough Metal Weather Strip Co.—Kingsway Screen and Weather Strip Co., Inc. ....$[illegible]
Byrne, Ganet J.—Industrial Commissioner of State of New York ....$[illegible]

[Second records column:]

Bronx Pioneer Waste Paper Corp.—John Albert $341.00
Donnell, Frank, Jr.—Cord Meyer Co. $2,586.79
DeVries, Michael—George Rappaport ....$[illegible]
J. Biddy Contracting Co.—Industrial Commissioner, State of New York ....$[illegible]
Kerwin, Alfred J.—A. De Pinna Co., Inc. ....$[illegible]
King-Devries Realty Corp., King, Eugene E.—George Rappaport ....$[illegible]
Levine, Salem—William Kerer ....$[illegible]
Little, John, Anna—Isidore Blumenstein, &c. ....$[illegible]
Pisetti, Amelia, Pio—Herman E. Gerolimo ....$[illegible]
Rosenberg, Samuel—William Kerer ....$[illegible]
Rosenberg, Solomon—William Kerer ....$[illegible]
Reddy, Patrick, Eugene F.—Industrial Commissioner State of New York ....$[illegible]
Schlosser, Herman—Chas. E. Drew & Co., Inc. ....$[illegible]
Wendorf, Isadore—George Rappaport ....$[illegible]

In Westchester County.

Bramwell, Cora M.—Henri Pouchey & Son, Inc. ....$[illegible]
Sanders, John C.—John Wanamaker New York ....$[illegible]
Richards, David—Amer. Surety Co. of New York ....$[illegible]
Germane, Thomas D.—Victoria Brodie ....$[illegible]
Same—Walter Brodie $1,473.70
Mastronardi, Michael—Mastronardi Marie, Mary Birish ....$[illegible]
Perlman, Jacob—Pacific Bailer Co., Inc. ....$[illegible]
Moranto, Joseph—Marie Van Pranz ....$[illegible]
Jaeger, Gustave L.—The Meadow Dale Co. ....$[illegible]
Hoffmann, Theodore A.—Charles Maggio ....$[illegible]
Hutchinson, Albert—Conlin Coal & Building Supply Co., Inc. ....$[illegible]
Eastchester Auto Sales, Inc.—Conlin Coal & Building Supply Co., Inc. ....$[illegible]
Kropp, William A.—Katherine Lamst ....$[illegible]
Bennett, Alfred, and Bert R. Spear (Bennett & Spear Cons. Co.)—Putnam Valley Lumber & Supply Corp. ....$[illegible]

In Nassau County.

Cherry, Louis, and Minnie Nitke—Margaret McLaughlin $402.16
Kahn, Barney, and Louis Esposito—Modern Investment and Loan Corp. ....$[illegible]
McGuire, Francis E., Robt. E. Walding, George Wendell and Harry J. Friedman—Modern Investment and Loan Corp. ....$[illegible]
Farber—Edison & Co., Inc. $507.61
Quinn, Michael J.—First National Bank of East Rochester ....$[illegible]
Greene, Harry—H. E. Carstens & Co. ....$[illegible]
Barasch, Michael and Eva—Willet B. Abrams $542.75
Vogt, Clinton—Joe Goldman ....$[illegible]
Graff, Mark Y.—Joseph Goldman ....$[illegible]
Niles, Fannie J., and John C.—Benson B. Ostrander ....$[illegible]
Lovegrove, George (as Lovegrove's Floral Shoppe)—Ellis Kanarade ....$[illegible]
Robitaille, Frank—John Schimer ....$[illegible]
Borst, Joseph, and Joseph Bros., Jr.—Metz Bondi ....$[illegible]
Same—Same ....$[illegible]
McMichael, Robert S., or Rosina S.—Chickering & Sons, Inc. ....$[illegible]
Sauerman, Robert—Wright, Benoit ....$[illegible]
Schalk, Valentine—Frederick Lang ....$[illegible]
J. S. Hanson Roofing Co., Inc.—County Index Press, Inc. ....$[illegible]
Minicozzi, Rocco—Raffaele Mazzeo ....$[illegible]
Mark, Max—Solomon E. Perlman $327.30

In Suffolk County.

Hope, William F.—Minnie Hope ....$[illegible]
Pompello, Felix—Nicolo Olive ....$[illegible]
Alex, John, and another—Frank M. White ....$[illegible]
Clegg, Emil, and another—S. B. Bailey & Son Co., Inc. ....$[illegible]
Mellas, James, and another—Demetrois Kalafatis ....$[illegible]
Same—United States Nut Co., Inc. ....$[illegible]

In New Jersey.

HUDSON COUNTY.

Cahill, Arthur J.—Thomas White $1,000.00
De Maio, Joseph and Florence—Dominick J. Marrone ....$[illegible]
Fitz, William, and Walter Koerner—Independent Mfg. & Supply Co., Inc. ....$[illegible]
Graves, John J. and George F.—Seifert & Baines, Inc. ....$[illegible]
Jersey Publishing Co.—George W. Waite $1,000.00
Same—Augusta M. Waite ....$[illegible]
Serville, Caster—Charles Umland ....$[illegible]
Slawinsky, Stanley—Leslie H. Jamesman ....$[illegible]

ESSEX COUNTY.

Schan, Celia and Wojciech—Teresa Magiera ....$[illegible]
Massimo, Frank—G. B. Beardsley, Inc. ....$[illegible]
Mathis, Ralph A.—Wm. M. Mathis ....$[illegible]

BERGEN COUNTY.

Serofani, Vincent—Cooper Lbr. Co. ....$[illegible]
Walter, William J.—Victor McLaughlin ....$[illegible]
Cassani, Nereo—James H. White ....$[illegible]
DerFuse, Richard—Paterson Vehicle Co. ....$[illegible]
Plasteloid, Inc.—Ridgefield National Bank ....$[illegible]
Jacenik, Andrew—John E. Dutcher ....$[illegible]
Craig, Robert L.—Leonard Sheet Metal Works, Inc. ....$[illegible]
Prebelsky, Anna and Peter; Vlaka Fock—Jacob Kaplan ....$[illegible]
Popek, Annie and Joseph—Ludwig Shupik ....$[illegible]
Van Howder, Fred—Nicodem Martin ....$[illegible]

SATISFIED JUDGMENTS.

The first name is that of the debtor; the second that of the creditor and date when judgment was filed:

In New York County.

Friedheim Bookbinding Co., Inc., et al.—C. Smith; May 19, 1927 ....$1,250.00
Same—Same; May 19, 1927 ....$[illegible]
Same—Same; May 19, 1927 ....$[illegible]
Chicanata, Sam, et al.—M. Elkyakin; May 27, 1927 ....$[illegible]
Hollander, Pauline—Glidden Motor & Supply Co.; Feb. 17, 1925 ....$[illegible]
Metz, Sigmund—J. N. Finkelstein; Nov. 19, 1926 (released) ....$[illegible]
Rubin, Nettie—Public National Bank of N. Y.; Sept. 21, 1926 ....$[illegible]
Friedman, Joseph—Tee-Gee Corp.; Feb. 10, 1927 (canceled) ....$[illegible]
Scheuer, Walter—565 West End Av. Corp.; Feb. 11, 1927 ....$[illegible]
Fred P. Stafford Co.—Beulah MacCarton; Jan. 18, 1927 ....$[illegible]
Branning, Edwin F., et al.—F. C. July 11, 1923 ....$[illegible]
Lipsky, Dora—J. Abelson; June 21, 1927 ....$[illegible]
Oceanway Realty Corp.—H. Strauss; Apr. 25, 1927 ....$165.70

In Kings County.

Hamilton National Bank—Herman Goldsmith; May 27, 1926 ....$[illegible]
Same—Same; June 23, 1927 ....$[illegible]
Charles Katz & Son, Inc.—Dave Moskowitz; April 22, 1925 ....$[illegible]
Same—Sarah C. Garfunkel; May 26, 1925 ....$[illegible]
B. C. N. R. Co.—Ella Swanson; June 27, 1927 ....$[illegible]
Same—Margaret Shaw; May 26, 1927 ....$3,125.36

In Bronx County.

Marietta Realty and Construction Corp.—R. Nagel; May 25, 1927 ....$[illegible]

In New Jersey.

HUDSON COUNTY.

Abrahams, William E.—U. S. Sliding Machine Co.; May 10, 1912 ....$[illegible]
Erickson, Rudolph—Joseph Brauer; May 11, 1927 ....$410.00
Lyons, Michael J.—Isaac D. Smith; Nov. 24, 1926 ....$[illegible]

ESSEX COUNTY.

M. & R. Trucking Co.—Otto A. Otte; June 14 ....$[illegible]
Freda, Angelo, and Adam Renault—W. A. Thornby Co., Inc.; June 25 ....$[illegible]
Gordon, Hyman—Jacob Ratner; Sept. 17, 1922 ....$[illegible]
Same—Same; Feb. 17, 1923 ....$[illegible]
The Public Service Railway Co.—Esther Bailey; June 21 ....$1,000.00

MECHANICS' LIENS.

Filed Yesterday.

In New York County.

78TH ST., 25 WEST; Herman Ranlon against Mrs. M. Howell, owner; Walter Murray, contractor $42.00

SUTTON PLACE, 10; Frederick M. Meier against Conrad Berens Jr., owner and contractor ....$[illegible]

WILLETT ST., 2; United States Corp. against Harry N. Dueller, owner; New Idea Heating Co., contractor ....$[illegible]

In Kings County.

AVENUE O, s w corner of Ocean Parkway (two parcels)—Tilotio Mfg. Co., Inc., against J. F. I. Construction Co., Inc., owner and contractor $1,200.00

BEDFORD AV., 404; Walroy Contracting Corp. against David Yarabia, owner and contractor ....$[illegible]

NEW UTRECHT AV., e s, [illegible] ft n of [illegible] St.; John Bantole against Holmberg Construction Corp., owner, and Victor V. Holmberg, contractor ....$[illegible]

BUSHWICK AV., 525; Kussel Abramowitz against Nathan and Yetta Schneider, owners and contractors ....$[illegible]

PROSPECT PLACE, 1,[illegible]; Hoffbauer Co., Inc., against Permanent Imp. Co., Inc., owner and contractor ....$[illegible]

RAYMOND ST., 11; Lazar Reiss against Jennie Gollubhia, owner, and Henry Elias, contractor ....$[illegible]

BUSHWICK AV., 1,[illegible]; Ignazio Sandilippo against Vito Navarro, owner and contractor ....$[illegible]

[illegible]TH ST., 228 EAST; Samuel Handelsman against Toni Katz, owner, and Toni Katz and Bernie Katz, contractor ....$[illegible]

7TH AV., s w corner of 93d St.; Invincible Weather Guard Co., Inc., against Kingston Building Corp., owner and contractor ....$[illegible]

In Bronx County.

FILMORE ST., corner of Morris Park Av., [illegible]; Jonas Wieser against David Kaplan, owner; Alexander Seymour, contr. ....$[illegible]

LONGFELLOW AV., 1,810; Thomas Silvestri against Ladem Const. Corpn. and Combined Builders Corpn., owners; Ladem Const. Corpn., contrs. $15,850.00

PELHAM PARK NORTH, 1,309; Tony Barrareo against Carl A. Schnoble, owner; Charles H. Davis, contr. ....$[illegible]

SAME PROPERTY; Frank Barriere against same, owner; same contr. ....$[illegible]

EDSON AV., e s, 110 ft s of Nereid Av., 37.5x100; Rusciano Cement Block Co., Inc., against Carpenter Av. Bldg. Corpn., owner and contr. ....$[illegible]

PELHAM PARKWAY SOUTH, 1,850-1,852; Henry Lauser et al. against Godbullah Realty Corpn., owner; C. & G. Millitano, contrs. ....$[illegible]

PELHAM PARKWAY SOUTH, 1,850-1,852; Joseph Goldstein against Godbullah Realty Corpn., owner; C. & G. Millitano, contrs. ....$[illegible]

LONGFELLOW AV., e s, 288.5 ft s of 175th St., 30x175; Louis Bilstein et al. against Ladem Const. Corpn. and Combined Bldrs. ...

[Third records column:]

Corpn., owners; Ladem Const. Corpn., contrs. $2,800.00

In Queens County.

ANABLE AV., n s, 100 ft e of Packard St., 25x100, L. I. City; Hunterspoint Lumber and Supply Co., Inc., against Mary Beatty, owner; Heard Contracting Co. and J. M. Heard, contractor ....$[illegible]

CARTER AV., s s, 13 ft w of Ellsworth St., 90x100, St. Albans; Constantin Steppit against Frank Panich, contractor; Marie Rosser, Loretta R. Sullivan and Sarah Sullivan, owners $84.00

JARVIS COURT, n s, 113.98 ft e of Beach 9th St., 226.50x65.90, irregular; s s corner of Jarvis Court and Benida Court, 90x112.10; e s Lane Court, [illegible] e of Benida Court, [illegible]; s s corner of Lane Court and Benida Court, 150x53, irregular, Far Rockaway; Rubin & Meyers Co., Inc., against Jarvis Lane Associates, Inc., owner; J. Theodore, Inc., contractor $1,307.50

GOSMAN AV., w s, 150.87 ft s of Greenpoint Av., 40x100, L. I. City; Emil Karlik et al. against David Cummings, owner and contractor $1,581.00

GOSMAN AV., w s, 190.87 ft s of Greenpoint Av., 40x100, L. I. City; same against Isaac Wolff, owner and contractor $285.00

In Westchester County.

LOT 7, Blk. 530, Sect. 21 Tax Map, New Rochelle; A. G. Cohl Co., Inc., against Jennie Caruso, owner and contr. ....$2,[illegible]

LOTS 68, 69, 70 and E. Portion Lot 71, Blk. 4, Kingsbridge Gardens, Mount Vernon; Julius De Martin against Chester E. Syska, owner and contr. $170.00

LOTS 174, 175, Sec. 3, Plat 84, Realty Corp., Mamaroneck; Gustav L. Barrall against Chester E. Syska, owner and contr. ....$[illegible]

In Nassau County.

BEECH ST., e s, 350 ft s of Carnation Av., Floral Park; Frank Paulson against Louis Potter, owner and contractor $1,300.00

LOTS 218 to 220, inc., map Valley Stream Estates, Inc.; Frank Farano against Suntrail Home Builders, Inc., owner, and Edward H. Markoff, contractor $300.00

LOTS 47-48-50, Blk. 51, Map 1, Hollis Circle; Triangle Lumber Co., Inc., against Francesco and Francesca Buno, owner and contractor $4,600.00

LOTS 137-139, map Valley Stream Estates; Ritestone Products Corp. against Frank Carbon, owner and contractor $57.00

HUMMEWELL ST., w s, 200 ft s of Russell St., Franklin Square; Julius Bushinsky against William Guretsky, owner and contractor $95.00

In New Jersey.

HUDSON COUNTY.

DANFORTH AV., s s, 704 ft w of Fowler Av., Jersey City; three-story brick apartment; C. A. Specel, trustee in bankruptcy of New York Lumber Terminal Co., against Frank Pedell, builder and owner $3,110.51

40TH ST., 512, Union City; three-story brick apartment; Ernest A. and Martin Bedaracco against Michael Catello, builder, and Sumfad Boorcolian, owner $478.32

ESSEX COUNTY.

SCHUYLER AV., intersection with Renner Av.; three-story building, Newark; Nu-Way Factory Service against P. & D. Constn. Co., builder and owner; Samuel Brutter, Harry H. Kochler, Charles Frankel and Bernard Schnur, mortgagees $1,600.00

SATISFIED MECHANICS' LIENS.

In New York County.

11TH ST., 73 WEST; Arrow Iron Works, Inc., against J. Irving Walsh et al.; Feb. 26, 1926 ....$[illegible]

ORCHARD ST., 123; Julius Kassmier, Inc., against Soldor Realty Corp. et al.; March 2, 1926 ....$[illegible]

SUFFOLK ST., 13; Julius Kassmier, Inc., against Soldor Realty Corp. et al.; March 2, 1926 ....$[illegible]

FORSYTH ST., 141; Morris Greenberg against 2,061 Bryant Av. Corp. et al.; Feb. 18, 1927 ....$101.77

130TH ST., 25 WEST; William Kammuller against Mrs. M. C. Gallagher et al.; April 26, 1927 (canceled) ....$[illegible]

In Kings County.

NOSTRAND AV., n e cor of Rutland Road; Sam Hoffmann against Nostrut Realty Corp.; Feb. 16, 1927 ....$1,300

53D ST., 211 EAST; Same against Harry Stoolovitz; Feb. 18, 1927 ....$900

ATLANTIC AV., 279; Sharkin & Rodoff against Ida Lichtenthal et al.; June 14, 1927 ....$400

32D ST., n w cor of 4th Av.; Willard Brick Co., Inc., against A. & A. Construction Corp.; June 10, 1927 ....$[illegible]

59TH ST., 121 EAST; Buss & Altier against Pineland Holding Corp. et al.; March 9, 1927 ....$870

SAME PROPERTY; Emilio Bausieri against Same; March 9, 1927 ....$900

SAME PROPERTY; Atlantic Sash & Door Corp. against Same; April 4, 1927 ....$475

1ST ST., 314-16-18-22 SOUTH; Barney Goldstein against Joseph Friedman et al.; Nov. 26, 1926 ....$[illegible]

Bronx County.

EDSON AV., e s, 150 ft s of Nereid Av.; Metropolitan Sewer Pipe Co., Inc., against Carpenter Av. Bldg. Corp., et al.; June 3, 1927 ....$[illegible]

SAME PROPERTY; Aaron Sons against Same; June 1, 1927 ....$[illegible]

SAME PROPERTY; Arthur Plumbing Corp. against Same; May 13, 1927 ....$12,566.25

SAME PROPERTY; Max E. Berkoff against Same; May 13, 1927 ....$[illegible]

SAME PROPERTY; Dennis Goldberg against Same; May 12, 1927 ....$8,000

SAME PROPERTY; Isidore Ashepa against Same; May 12, 1927 ....$3,450

Fire Record.

ND—No damage. CS—Considerable.
NG—Not given. TL—Total loss.
SL—Slight. TF—Trifling.

Manhattan.

A. M. Location. Occupant. Damage.
12:35—310 E. 116 St.; not given ....TF
12:35—Madison Av. and 75 St.; Madison Av. surface car ....TF
P. M.
2:15—75 4 Av.; Morris Bries ....NG
1:35—2,359 7 Av.; awning; not given ....TF
3:10—240 Monroe St.; Sam Rice ....NG
4:10—8 W. 112 St.; not given ....TF
4:20—314 W. 24 St.; not given ....TF
7:30—758 Madison Av.; not given ....TF
9:30—Manhattan Anchorage, North Roadway, Williamsburg Bridge, automobile; Julius Josephberg ....TF
9:40—350 W. 129 St.; not given ....NG
9:50—380 W. 143 St.; not given ....NG
10:15—Front of 1 E. 120 St.; taxicab, Abe Winters ....TF
11:35—Pier 42, North River; S. S. Ebro, Royal Mail Line ....TF
P. M.
12:10—165 St. and Broadway; Fenn Medical Centre ....TF
12:25—34 St. and Park Av.; auto truck; Keating Trucking Co. ....NG
12:45—59 St. and Central Park West; taxi; not given ....TF
12:50—36 E. 57 St.; vacant apartment; Cath. Association of Blind ....TF
1:15—301 Varick St.; vacant; not given ....TF
4:25—350 Madison St.; not given ....TF
4:40—Front of 75 W. 125 St.; auto, G. Kennedy ....TF
5:30—Trinity Pl. and Rector St.; structure, I. R. T. ....NG
5:30—61 St. and Amsterdam Av.; auto; Fleischel ....TF
5:30—341 W. 145 St. ....NG
5:40—2 E. 81 St.; not given ....TF
6:10—83 Lenox Av.; fence; not given ....NG
6:30—534 W. 50 St.; not given ....TF
6:30—424 E. 117 St.; F. Ferantino ....TF
7:00—50 Broad St.; not given ....TF
8:00—108 Richards Place; Industrial Ink Company ....TF
8:30—40 Melrose St.; Joseph Kowalshit ....SL
8:30—5 Carroll St.; William North ....SL
8:30—235 Hudson Av.; Harry Boughetti ....SL
9:10—656 Rutland Road; Edward Nazirhan ....DC
9:15—15 E. 40 St.; Ludwig Hilman ....TF
9:35—117 Sherman Av.; V. Sheahan ....TF
9:50—324 E. 86 St.; not given ....TF
11:10—567 6 Av.; not given ....NG
11:35—210 W. 42 St.; not given ....TF

Bronx.

A. M. Loss.
12:20—376 E. 162 St.; awning; David Klipstein ....NG
1:00—574 Morris Park Av.; not given ....ND
P. M.
1:25—180 St. and Southern Blvd.; gas station; J. Todell ....NG

Brooklyn.

A. M.
12:30—213 Ralph Av.; I. Rubin ....SL
12:35—909 Myrtle Av.; L. Harmer ....SL
1:15—2,230 Church Av.; D. Cipria ....SL
1:25—24 De Kalb Av.; not given ....SL
1:30—312 Amboy St.; A. Soper ....SL
3:50—186 Lorimer St.; I. Sobel ....SL
3:50—338 Graham Av.; G. Corono ....SL
5:40—30 St.; C. Palemer ....SL
8:05—Pier foot of Poplar Av.; Bus Gate Association ....SL
9:35—134 Du Pont St.; J. Nawirsky ....SL
11:15—320 Stagg St.; not given ....SL
11:20—17 Strong Pl.; not given ....SL
11:35—Mansfield Pl. and Kings Highway; vacant lot ....ND
P. M.
12:45—Gerry St. and Throop Av.; auto, H. Gurill ....SL
12:30—1,336 Nostrand Av.; H. Goldman ....SL
12:45—E. 18 St. and Church Av.; vacant lot ....ND
1:00—102 Floyd St.; vacant lot ....ND
1:30—3,750 17 Av.; I. Geland ....SL
2:30—2,409 Coney Island Av.; vacant lot ....ND
2:45—Foot of Emmons Av.; vacant lot ....ND
3:10—12 Meserole St.; S. Rabinowitz ....SL
3:30—8 E. 7 St.; I. Schwartz ....ND
3:30—1,452 Rockaway Parkway; M. B. Boback Company ....SL
4:00—960 Coney Island Av.; E. Less ....NG
4:10—136 Navy St.; S. Crasurri ....SL
4:20—227 Bedford Av.; W. Kosner ....SL
4:35—61 St. and 7 Av.; B. M. T. ....SL
10:15—60 St. and 18 Av.; vacant lot ....NG
10:20—Pier foot E. 234 St.; launch; Charles Hensey ....NG

Queens.

A. M.
10:30—176 Beach 88 St., Rockaway Beach; Anna Brown ....SL
P. M.
2:00—203 New York Av., Jamaica; Jacob Goldberg ....SL
5:00—21 Painter Av.; John Rogo ....SL
5:25—145-48 109th Av.; John Pasck ....SL
8:30—Astoria Park; Park Dept., N. Y. C. ....SL

Richmond.

A. M.
11:00—111 Ennis St., Elm Park ....SL
6:45—96 Pleasant Valley Av., Stapleton; Louis Campanelli ....SL
7:45—8 6 St., Midland Beach; Louis Roy ....SL

EXPERIENCES ABOARD THE AMERICA, reported by Commander Byrd himself for readers of The New York Times. No other New York newspaper prints the story. Order The Times at a news stand.—Advt.

EDUCATORS OPPOSE WAR ON EVOLUTION

N. E. A. Committee at Seattle Adopts Resolution Condemning Various State Acts.

WOMAN WILL BE PRESIDENT

Miss C. S. Adair of Richmond, Va., Is the First Class Room Teacher So Honored.

SEATTLE, Wash., July 5 (AP).—Opposition to the Tennessee "evolution" law and other state statutes which forbid the teaching of certain subjects in the public schools or direct the teaching of specific subjects, was expressed in a resolution overwhelmingly adopted here late today by the resolutions committee of the National Education Association.

Both of the points in the resolution were advocated in an address yesterday by Dr. Henry Suzzallo, former president of the University of Washington.

The committee, however, put aside for a year another resolution in Dr. Suzzallo's address, which would have protested against the "domination of education by politicians" through appointive boards of trustees and regents, and proposed elective boards as a remedy.

Dr. A. E. Winship, Boston educator, who led the attack on the latter plank, declared that its adoption would be construed as "meddling in Washington State politics."

Although he termed the recent dismissal of Dr. Suzzallo by the University of Washington regents as "outrageous," Dr. Winship expressed the belief that the proposed resolution "would be splendid a year hence, but not now."

Among the other resolutions adopted by the committee was one urging that Federal aid be extended to schools in the flood-stricken districts of the Mississippi Valley.

Miss Cornelia S. Adair of Richmond, Va., was nominated without opposition and will serve as the National Education Association's next President.

Henry Lester Smith of Bloomington, Ind., was nominated for re-election as Treasurer. Dr. Francis G. Blair of Springfield, Ill., retiring President, following an association custom, becomes First Vice President, succeeding Miss Mary McSkimmon of Brookline, Mass.

The following were nominated for the eleven other Vice Presidencies: Claude W. Sandifur of Lankershim, Cal.; Florence M. Hall of Augusta, Me.; Ira T. Chapman of Elizabeth, N. J.; A. J. Eond of Oklahoma; J. C. Webb of Texas; R. L. Jones of Tennessee; A. G. Crane of Wyoming; O. D. Adams of North Carolina; John J. Rae of Idaho; H. A. Sayre of Nebraska, and Agnes Samuels of Iowa.

Miss Adair is the first class room teacher ever elected President of the N. E. A. She teaches in the junior high school at Richmond. She is also Vice President of the National Federation of Business and Professional Women's Clubs, President of the National League of Class Room Teachers and holds an executive position in more than fifteen educational and teachers' organizations.

"It surely is mighty nice of you all," she commented as delegates congratulated her on her assured election.

One general session was devoted to a discussion of the teachers' economics, social and professional welfare, and related to tenure, pension and retirement funds, clubs and associations, vacations and sabbatical year.

Monzani Not to Be Envoy Here.

Special to The New York Times.

WASHINGTON, July 5.—A report that Count Monzani, Italian envoy to Moscow might be appointed Ambassador to the United States, was denied at the Italian Embassy today, where it was stated that Count Monzani had recently been named Ambassador to Paris and would soon assume that post. Officials of the embassy stated that the report of his appointment to Washington had been erroneously given out by a news agency at the time of his recent appointment to Paris.

Rosenbach Buys Rare Sports Prints.

Special Cable to THE NEW YORK TIMES.

LONDON, July 5.—Philip Rosenbach gave $12,000 at Sotheby's today for a copy of Ormes "Collection of British Field Sports" (1807-8) in ten original parts, with vignette engravings on the wrappers.

It is probably the finest and rarest collection of colored sporting prints produced and is the only known example existing in the original parts.

ACTRESS'S HUSBAND FINED.

McCormick, Steele Pays $15 for Threatening a Policeman.

McCormick Steele, 23-year-old broker, the husband of Marion Fairbanks, actress, was sentenced to pay a fine of $15 or spend three days in jail by Magistrate Vitale yesterday morning in West Side Court. When Steele started to pay the fine he discovered he had only $7 in cash and was forced to wait half an hour while a messenger obtained $8 from the Hotel Winthrop where he and his wife live.

Steele received a summons from Patrolman Heaney of Motorcycle Squad 1 on Saturday evening after, according to the testimony, he had offered to wipe up the street with the policeman. He failed to appear in court Sunday morning and was arrested on a bench warrant and lodged in the West Side Jail until 2 A.M. Monday before his friends could raise the $500 bail.

In court Steele denied that he had insulted the patrolman. He was fingerprinted and although he had no fingerprint record the court record showed that he received a suspended sentence in 1925 on a disorderly conduct charge.

BUSINESS NOTES.

Terms covering transactions in raw silk in the local market will be reduced from 90 to 60 days, according to a resolution recently passed by the Raw Silk Trade Council. The change is effective July 1, 1928.

Abelow & Simon, resident buyers, 455 Seventh Avenue, have added to their list of accounts the Worthmore Shops, Inc., a chain of stores operating in California.

William H. Harper, for many years resident buyer of hosiery and latterly calling on resident offices, has become associated with the Imperial Distributing Company, importers and domestic gold hose, 48 to 46 East Nineteenth Street.

MILLS
MILL AGENTS
CONVERTERS
Standard Merchandise which can be reordered.

ARRIVAL OF BUYERS

Arriving Buyers may register in this column by telephoning LACkawanna 1000.

ALBANY, N. Y.—Cottrell & Leonard: Miss F. M. Bickel, ready-to-wear; Pennsylvania.
ALTOONA, Pa.—Simmonds & Simmonds, ready-to-wear; 126 W. 31st (S. Hoffman).
ALTOONA, Pa.—L. Bergman, genl. mdse.; 126 W. 31st (S. Hoffman).
ATLANTA—The Lipshutz Co.; A. A. Lipshutz, dresses; Pennsylvania.
ATLANTA—Keely Co.; J. L. Craig, shoes, shoes; 1,170 Bway (Ahrens, Smith & Ferguson).
ATLANTA—Max Kutz Co.; Mrs. J. B. Glover, wholesale millinery; Woodstock.
ATLANTA—J. M. High Co.; H. M. Rhett, ready-to-wear; 11 E. 20th (McGreevey, Werring & Howell).
ATLANTIC CITY—The Silk House, Inc.; L. A. Goldmann, jobs silks, novelties; Imperial.
ATLANTIC CITY—Rollins; Mr. Schulman, popular priced dresses for special sale; 25 W. 32d (L. Abramson & Co.).
ATLANTIC CITY—Darrell's; Mr. Halpern, dresses for special sale; 25 W. 32d (L. Abramson & Co.).
BALTIMORE—L. Sudnish, popular and better priced Fall dresses; Pennsylvania.
BALTIMORE—Lurie's, Inc.; Miss Solomon, better dresses; 27 W. 32d (Fellows Buying Corp.).
BALTIMORE—Joel Gutman & Co.; Miss R. Raitner, dresses; 126 W. 31st (Weill & Hartmans).
BALTIMORE—Stewart & Co.; Miss F. L. Allen, silverware; 17 E. 20th (Associated D. G. Corp.); 2d floor.
BALTIMORE—Julius Gutman & Co.; Miss A. V. Decker, jobs cheap silk dresses; 112 W. 38th (Littman & Storch); 14th floor.
BALTIMORE—Adams Co.; M. M. Silverman, women's ready-to-wear; 153 W. 36th (S. Solf & Co.).
BAY CITY, Mich.—W. R. Knepp & Co.; G. A. Crawley, ready-to-wear; 120 W. 32d (A. Fanti).
BIRMINGHAM—Louis Pintz D. G. Co.; L. Pintz, jobs better dresses; 115 W. 30th (B. F. Levis).
BIRMINGHAM—Louis Pintz D. G. Co.; S. A. Lewis, men's furnishings, hosiery; underwear; jobs men's white shirts; 115 W. 30th (B. F. Levis).
BIRMINGHAM—Loveman, Joseph & Loeb; A. B. Well, carpets, draperies; 112 W. 38th (Littman & Storch); 14th floor.
BOSTON—Houghton & Dutton Co.; Miss L. A. Peck, wash dresses, muslin underwear; 1,150 Bway. (F. Lilienthal & Co.).
BOSTON—R. H. Stearns Co.; Mrs. F. McDonald, stouts, small women's dresses; Miss M. Shaps, blouses, sweaters, sports wear; Miss Kelly, sports wear; Miss Kennedy, underwear, negligees; 463 4th Av.
BOSTON—William Filene's Sons Co.; Upstairs—Mrs. Phillips, women's costumes; Miss Morrissey, stouts' Fall dresses; Miss Waters, misses' inexpensive dresses; Mr. Gately, women' inexpensive dresses; Mr. Drew and Mr. A. C. Smith, division managers; Mr. Friedberg, women's coats; Miss Stearns, misses' coats; Mr. Madison, misses' inexpensive and better coats. Basement—Mr. Webber, jobs inexpensive dresses; Miss Dartt, girls' dresses; Mr. McGinty, boys' furnishings; Mr. Bing, women's, misses' dresses; Mr. Neary, silk and muslin underwear; Mr. Reiter, women's, misses' coats; Miss McGrail, jobs stouts' dresses, coats, sport suits; 1,440 Bway.
BOSTON—C. F. Hovey Co.; upstairs, Mrs. D. Dewey, stout style Fall coats; downstairs, Miss Lichtenwitz, millinery; 244 Madison Av., 7th floor.
BOSTON—C. F. Hovey Co.; upstairs, Miss E. Logan, women's new Fall coats; 244 Madison Av., 7th floor.
BOSTON—Chandler & Co.; Miss Hebert, misses' coats; Mrs. A. G. Dana, women's coats; Miss Goode, misses' better dresses; Miss Webber, misses' inexpensive dresses; Miss Ludwig, girls' dresses; 240 Madison Av.
BOSTON—Conrad & Co., Inc.; Miss Gilman, blouses, sweaters; Miss Malloy, closeouts wash dresses; 210 7th Av. (H. C. Co.).
BOSTON—Jordan Marsh Co.; upstairs, Miss M. Dolan, women's, misses' sportswear, skirts, blouses, knit goods; F. E. Buggies, umbrellas; children's hosiery, knit underwear; F. J. Streeter, laces; G. Snyder, stationery, desk fittings, religious goods, engravings, artificial flowers for home decorating; Miss Figueiredo, A. A. Anthony, waists, gowns, women's inexpensive extra size apparel; Miss M. Nazro, misses' sweaters, children's sweaters, infants' hand-knits, nursery furnishings; Miss M. King, girls' coats, dresses, middies; basement, C. Burt, men's furnishings; 244 Madison Av. 7th floor.
BOSTON—Primrose Dress Co.; Mr. Weinraub, jobs dresses, Fall dresses; 26 W. 32d (L. Abramson & Co.).
BOSTON—Gilchrist Co.; basement, Miss Kettner, wash dresses, porsets; 126 W. 31st (Almour's, Inc.); 8th floor.
BOSTON—L. M. Trilling; L. M. Trilling, Fall dresses, jobs voile dresses; 25 W. 32d (L. Abramson & Co.).
BUFFALO—Wm. Hengerer Co.; Miss M. McKenzie, infants' wear; Miss J. E. Outlaw, women's hosiery; 17 East 30th, (Associated D. G. Corp.). 2d floor.
BUFFALO—N. Adam & Co.; Miss G. Prattfrey, girls' juniors' apparel; Miss M. Lansenhuber, jewelry, silverware; P. F. Brett, women's hosiery; 17 East 30th. (Associated D. G. Corp.); 2d floor.
BUFFALO—L. L. Berger; L. L. Berger, dresses; 370 7th Av. (H. C. Lyon).
CHARLESTON, W. Va.—McGibbon-Dennis; S. A. Deming, ready-to-wear; 201 W. 37th (Jay & Co.).
CHARLOTTE, N. C.—Belk Bros.; H. F. Matthews, boys' clothing, furnishings; R. D. Carrapee, cotton piece goods, silks; F. H. Sessions, notions; silks; 215 7th Av.
CHATTANOOGA—The Hosiery Shoppe; Mrs. S. G. Frankel, hosiery, lingerie, novelties; Times Square.
CHICAGO—Benton Store; Mr. Holmes, men's furnishings, hosiery; W. J. McEdwards, silks, velvets; Miss I. Manser, jewelry, leather goods; Miss Leahy, laces, scarfs, neckwear; Miss Spencer, notions; Miss Fitzgerald, Mrs. Eisendrath, silverware; Mrs. Freedman, lace, trimmings, umbrellas; Mr. Eisfelder, Misses, Men, 4d floor.
CHICAGO—Chicago Mail Order Co.; R. B. Anthony, silks, piece goods, notions; 268 6th Av.
CHICAGO—Mandel Bros.; Miss F. A. Mc-Intosh, piece goods, silks; 12 E. 22d.
CHICAGO—Royal Knitting Mills; H. H. Newberger, women's knit goods, dresses, sweaters; Pennsylvania.
CHICAGO—Komiss & Greene; D. Fink, jobs, Perkins, art needlework, novelties; 200 Madison Av.
CHICAGO—Keystone Garment Co.; M. C. Hipsitz, wash sport dresses; 455 7th Av. (J. R. Fox).
CHICAGO—Friedman, Fust Co.; I. L. Fust, Fall silk dresses; 201 W. 37d (Lipshitz & Shapiro).
CHICAGO—United Ready-to-Wear Corp.; M. Rosenberg, silk hosiery, underwear; 495 7th Av. (D. Mann Co.).
CINCINNATI—Stellman & Sons Co.; R. J. Stellman, men's furnishings; 112 W. 32d (Littman & Storch); 14th floor.
CINCINNATI—Main Cloak & Suit Co.; P. Zapadlik, Summer dresses; 131 W. 33d (S. Hartheim, Inc.).
CLEVELAND—Higbee Co.; J. Morrissey, dress goods; 240 Madison Av. (Syndicate Trading Co.).
CLEVELAND—Juno Lamp Co.; H. Goldenberg, imported lamp shades; Pennsylvania.
COLUMBUS—F. & R. Lazarus & Co.; Upstairs—Miss Ryan, women's popular-priced dresses; Miss Hans, silks; Miss E. Gilfillan, laces, trimmings, ribbons, neckwear, handkerchiefs; Miss C. Kraft, notions; Miss O. Fischer, jewelry, leather goods. Basement—Miss Wiener, millinery; Miss A. Anthony, girls', infants' wear; K. Kaiser, men's, boys' furnishings; E. C. Ubrig, assistant, piece goods; 1,440 Bway (Assoc. Mdse. Corp.).
COLUMBUS—The Fashion; J. J. Ryan, jobs dresses; Mrs. E. Williams, coats, dresses; sports wear; 126 W. 31st (Mchy. Block & Fischer).
COLUMBUS, Ga.—David Rothchild & Co.; D. Rothchild, dresses; 93 Worth (Eastman & Friedman).
COLUMBUS, Ohio—Roberts Cloak and Suit Co.; H. L. Roberts; Miss M. McGinn, ready-to-wear; 255 7th Av. (H. Flanagan & Co.).
DALLAS—Baron Bros. Millinery Co.; I. Baron, hats, flowers, feathers, ribbons; H. S. Baron, millinery; 70 W. 30th (A. A. Lewis).
DALLAS—Willard Hat Co.; H. P. Willard, knit goods, gloves; 11 E. 20th (McGreevey, Werring & Howell). Pennsylvania.
DALLAS—Justin, McCarty, Inc.; J. S. McCarty, Fall dresses; 43 W. 30th (1st floor).
DALLAS—Higginbotham, Bailey, Logan Co.; L. H. Selby, handkerchiefs, laces, ribbons, women's neckwear, art goods, novelties; 395 Bway.
DALLAS—Sanger Bros.; Miss O. R. Burleson, dresses, children's, junior sports wear; 455 7th Av. (Mdse. and Research Bureau).
DAYTON—Adler & Childs; W. E. Weisman, millinery; 131 W. 33th (J. Hartbiey, Inc.).
DAYTON—Rike-Kumler Co.; Miss J. Gethel, coats; Miss M. Crowell, dresses; 1,440 Bway (Assoc. Mdse. Corp.).
DENVER—Denver D. G. Co.; D. Sprunt, neckwear, gloves, ribbons, trimmings, laces, handkerchiefs; 180 Madison Av.
DES MOINES—Younker Bros.; E. Friedman, ready-to-wear; Miss Solomon, children's, juniors' wear; 126 W. 31st (Weill & Hartmans).
DETROIT—J. L. Hudson Co.; M. Platt, div. mdse., mgr.; D. Tauff, sports wear; E. Hicks, blankets; Mrs. Lawrence, corsets, brassieres; Mrs. A. S. Morris, books, stationery; Miss M. Fetz, silk, rayon and muslin underwear, basement; 1,440 Bway (Assoc. Mdse. Corp.).
DETROIT—Newcomb, Endicott Co.; Miss C. R. Meehan, infants' wear; 1,440 Bway (Assoc. Mdse. Corp.).
DETROIT—Crowley-Milner & Co.; Mrs. M. Reed, close-outs, infants', children's wear; 100 W. 32d.
DETROIT—H. M. Nahikian, Oriental rugs; Brostell.
FORT WORTH—Sanger Bros.; Miss T. I. Clarey, women's, misses', juniors' wear, furs; 455 7th Av. (Mdse. and Research Bureau).
GALVESTON—B. L. Cohen Co.; F. Zander, women's wear; Pennsylvania.
GREAT FALLS, Mont.—J. A. Berger Co.; J. R. Breitenbucher, dry goods; 21 W. 32d (Fellows Buying Corp.).
GREAT FALLS, Mont.—Strain Bros.; W. P. Bortholome, mdse. mgr.; 126 W. 31st (Weill & Hartmans).
GREENSBORO, N. C.—Meyer's; C. P. Kirkman, shoes; S. Silliger, rugs, upholstery, China, electrical goods, silverware; 115 Madison Av. (Mdse. Reporting Co.).
HARRISBURG—M. Schonfort, ready-to-wear; Pennsylvania.
HOLLYWOOD, Cal.—Friend, Inc.; H. S. Friend, ready-to-wear; Hotel Munger.
INDIANA, Pa.—The Bon Ton; Miss S. Reppleget, ready-to-wear; waists, skirts, art goods, millinery; 1,150 Bway (F. Lilienthal & Co.).
INDIANAPOLIS—H. P. Wasson & Co.; Miss Stroup, women's coats; Miss A. McDaniel, misses' dresses; Miss Hoffman, misses' coats; Miss M. Kelley, popular-priced dresses; R. C. Cooper, mdse. manager; 112 W. 38th (Littman & Storch); 14th floor.
INDIANAPOLIS—L. S. Ayres & Co.; Miss Merrett, dresses, basement; 1,440 Bway (Assoc. Mdse. Corp.).
JACKSONVILLE, Fla.—L. Domb, ready-to-wear; Pennsylvania.
JACKSONVILLE, Fla.—Kohn, Furchgott Co.; H. Meyerheim, ready-to-wear; 112 W. 38th), 7th floor.
JACKSON, Miss.—The Emporium; F. Stuart, shoes; 126 W. 31st (S. Hoffman).
JOHNSTOWN, Pa. — Crosser Bros.; S. G. Coopersmith, jobs junior silk wash dresses; 115 W. 30th (B. F. Levis).
JOHNSTOWN, Pa.—Penn Traffic Co.; Miss A. Conand, dresses; Miss M. Fleming, juniors' wear; H. S. Given, piece goods; 253 7th Av. (J. M. Biggins, Inc.).
KANSAS CITY—W. Geisler, ready-to-wear; Pennsylvania.
LINCOLN, Neb.—Orkin Bros.; M. Wasserman, ready-to-wear; Pennsylvania.
LOS ANGELES—Broadway Dept. Store; Mrs. Myers, dresses; 126 W. 31st (Weill & Hartmans).
LOS ANGELES—Bullock's; F. C. Dillon, suits, basement; 1,440 Bway (Assoc. Mdse. Corp.).
LOS ANGELES—May Co.; S. Miller, women's rayon underwear; 1,115 Bway.
LOS ANGELES—L. Hirsch Co.; L. Hirsch, wholesale jewelry novelties; Pennsylvania.
LOUISVILLE—Kaufman-Straus Co.; W. W. Morris, ready-to-wear, basement; H. Hirsch, rugs, draperies; Mr. Bryant, mdse. manager; 112 W. 38th (Littman & Storch), 14th floor.
LOUISVILLE—Stewart D. G. Co.; P. C. Lampton, leather goods, bags; L. Lewis, voile and tub silk dresses, 6-14; E. Palmer, women's hosiery; 17 E. 30th (Associated D. G. Corp.); 2d floor.
MARION, Ohio—Uhler-Phillips Co.; Miss H. Wertz, women's ready-to-wear; 455 7th Av. (Mdse. & Research Bureau).
MEMPHIS—B. Lowenstein & Bros., Inc.; W. E. Westbrook, rugs, draperies; 112 W. 38th (Littman & Storch); 14th floor.
MILWAUKEE—Gimbel Bros.; Miss C. Norton, sweaters; 116 W. 32d.
MINNEAPOLIS—Leader Mere. Co.; P. Hannan, piece goods, silks; 1,150 Bway (F. Lilienthal & Co.).
MISHAWAKA, Ind.—Gross & Gross; D. Gross, manager, sealine, carcoul, raccoon, jap mink coats; 127 W. 30th (J. Herrow Co.).
NASHVILLE—L. Jonas & Co.; A. Jonas, untrimmed hats; Miss M. C. Mulligan, hat trimmings; 1,440 Bway (J. Spencer Turner).
NEW ORLEANS—Maison Blanche Co., Ltd.; J. E. Bader, draperies; L. Hayem, white goods; A. A. Maumitsky, rugs, draperies; E. Manners, hosiery, underwear; 112 W. 38th (Littman & Storch), 14th floor.
NORFOLK—Cohina Co.; S. H. Fried, ready-to-wear; M. Ohrbach, ready-to-wear; 455 7th Av. (W. L. Redshield). Imperial.
OMAHA—Beddeo Clothing Co.; E. Beddeo, clothing; Pennsylvania.
OMAHA—Carmac's; R. W. Natteson, dresses; Pennsylvania.
OMAHA—The Vogue; S. D. Newman, ready-to-wear; Pennsylvania.
PADUCAH, Ky.—J. A. Rudy & Sons; R. S. Haywood, draperies, bedding, housefurnishings; 126 W. 32d (A. Fanti).
PEEKSKILL, N. Y.—Peekskill Chain Stores; Mr. Keehn, jobs men's, boys' furnishings, clothing, shoes, sweaters; I. Zilts, repro, clothing; 1,385 Bway (H. B. Feldenfeld & Co.).
PEORIA, Ill.—The P. & M. Store; E. J. Bloom, women's and children's ready-to-wear; Pennsylvania.
PHILADELPHIA—Blauner's; Mr. Cascaldi, closeouts girls' dresses, sizes 5-16; 120 W. 32d (A. Fanti).
PHILADELPHIA—Rosen's; I. Gross, millinery; 126 W. 31st (S. Hoffman).
PHILADELPHIA—Frank & Seder Co.; M. Brolds, jobs women's lightweight sport sweaters, house dresses; Mr. Sarr, rayon underwear; 112 W. 38th (National Dept. Stores, Inc.); 19th floor.
PHILADELPHIA—Gimbel Bros.; A. Lowenthal, new Fall dresses, 9:30; 116 W. 32d.
PHILADELPHIA—Snellenburg & Co.; Miss J. Dowd, house dresses, kimonos; petticoats; 463 7th Av. (S. M. Goldberg).
PHILADELPHIA—W. Freedman & Son; S. Freedman, children's dresses; Pennsylvania.
PHILADELPHIA—M. R. Miller & Co.; Wm. Miller, children's white dresses; Pennsylvania.
PHILADELPHIA—Stewart's; Mr. Bretsch, dresses; 126 W. 32d (A. Fanti).
PHILADELPHIA—L. Jaffe & Sons; B. Jaffe, quantities silks; 29 E. 20th.
PHILADELPHIA—Lit Brothers; P. Jaffe, Inc.; C. Goldman, quantities silks, rayon and woolens; 63 E. 20th.
PHILADELPHIA—Forbes, Mathews & Domaby; L. F. Kaufman, sheared leopard cat coats; African leopard coats; 215 7th Av.
PHILADELPHIA—Frederick John & Co.; J. Frederick, jobs silk, cotton dresses, popular priced Fall dresses; 25 W. 32d (L. Abramson & Co.).
PHILADELPHIA—M. Hirsch Co.; Mr. Hirsch, Fall dresses; jobs pongee sportswear; 126 W. 32d (L. Abramson & Co.).
PHILADELPHIA—J. Weiss; Miss Weiss, jobs popular priced silk dresses, millinery; 25 W. 32d (L. Abramson & Co.).
PHILADELPHIA—Gimbel Bros.; Mrs. P. Graham, misses' coats; 116 W. 32d.
PHILADELPHIA—Leon Wiseon Co., Inc.; H. W. Perlstein, silks; 463 7th Av., Room 702.
PHILADELPHIA—Frank & Seder Co.; Miss F. Siney, infant's, children's wear; 112 W. 38th (National Dept. Stores, Inc.); 19th floor.
PITTSBURGH—McCreery & Co.; Miss M. Mercer, women's, misses' dresses; Miss L. McKibben, girls' wear; 25 E. 26th (W. T. Knott).
PITTSBURGH—Boggs & Buhl Co.; Miss K. G. Ludden, millinery; 1,140 Bway.
PITTSBURGH—Frank & Seder, Inc.; E. Frank, jobs, underwear, tots' dresses; 112 W. 38th (National Dept. Stores, Inc.); 19th floor.
PITTSBURGH—Kaufmann & Baer Co.; D. J. Brown, ready-to-wear; Miss L. Looby, women's gowns; Mrs. A. G. Clarke, women's popular-priced dresses; Miss E. McClain, misses' dresses; 116 W. 32d.
PITTSBURGH — Kaufmann Dept. Stores, Inc.; L. B. Hotchkiss, mdse. manager; F. P. Albright, jewelry; Miss Chamberlain, stationery, books; 180 Madison Av.
PITTSBURGH—N. G. Bagran; N. G. Bagran, ready-to-wear; 421 7th Av. (United Garment Buyers).
PITTSBURGH — Lewis-Nelman Co.; H. Cohen, children's wear; 112 W. 38th (National Dept. Stores, Inc.); 19th floor.
PITTSBURGH—P. R. Geragosian, Oriental rugs; Brostell.
PITTSBURGH—Kaufmann's Dept. Stores, Inc.; Mrs. A. Hobbs, sweaters; 180 Madison Av.
PITTSBURGH—Broadway Cloak & Suit Co.; M. H. Rosenson, ready-to-wear; 421 7th Av.
PITTSBURGH—Joseph Horne Co.; Miss D. M. Sedrowski, fancy goods, silverware, jewelry; 1,440 Bway (Assoc. Mdse. Corp.).
PITTSBURGH—Campbell's; J. E. Cunningham, ready-to-wear; Pennsylvania.
PONTIAC, Mich.—Robertson's; Ready-to-Wear Shop; B. C. Robertson, buying, gloves, notions; 333 7th Av. (J. M. Biggins, Inc.); Pennsylvania.
PORTLAND, Ore.—Meier & Frank Co.; Miss E. Ball, coats, suits; Miss K. Dickens, better grade dresses; E. Mady, toilet goods, stationery, perfumes; 212 5th Av.
PORTLAND, Me.—Eastman Bros. & Bancroft; Miss L. G. Jardine, junior and misses' dresses, suits; 316 4th Av. (D. G. Alliance).
RALEIGH, N. C.—Hudson-Belk Co.; W. H. Hudson, boys' clothing and furnishings; 215 7th Av.
READING—The Fashion; B. Bash, coats, dresses; Pennsylvania.
RICHMOND—Thalheimer Bros.; T. F. Noons, silks; 128 W. 31st (Kirby, Block & Fischer).
RICHMOND—Miller & Rhoads, Inc.; C. O. Long, carpets, rugs; 432 4th Av. (D. G. Union).
ROCHESTER—B. Forman Co.; Miss M. Culhane, women's dresses, gowns; Miss S. Baker, inexpensive dresses; Miss J. Sheehan, misses' dresses; 1,440 Bway. (Assoc. Mdse. Corp.).
SACRAMENTO—Weinstock, Lubin & Co.; Mrs. D. Mahan, ready-to-wear; Miss A. Boyd, millinery; 128 W. 31st (Weill & Hartmann).
SALT LAKE CITY—Paris Co.; S. Ashby, underwear, hosiery, gloves, leather and art goods, jewelry, toys; 1,150 Bway. (F. Lilienthal & Co.).
SALT LAKE CITY—Auerbach Co.; M. J. Friedman, mdse. mgr.; 253 7th Av. (J. M. Biggins, Inc.).
SAN FRANCISCO—Hale Bros.; W. L. Carter, upholstery, draperies; 626 6th Av., 16th floor.
SAN FRANCISCO—Marks Bros.; A. Anker, representing; 120 W. 32d. (A. Fanti).
SAN FRANCISCO—Better Hat Co.; A. Rubin, millinery; Pennsylvania.
SAN FRANCISCO—Levy, Segall & Co.; L. Segall, Fall coats; 128 W. 31st (S. Hoffman).
SAN FRANCISCO—Frederick & Weingarten Co.; A. Weingarten, jewelry, novelties, leather and fancy goods; 224 W. 35th, 9th floor.
SCRANTON—F. L. Crane; Miss C. L. De Wilde, furs; Brostell.
SEATTLE—Frederick & Nelson; Miss L. Gore, inexpensive dresses; Miss E. Blackstone, infants' wear; 1,440 Bway. (Assoc. Mdse. Corp.).
SHENANDOAH, Pa.—Goldberg's; H. Goldberg, jobs ladies' cotton, silk, rayon dresses, aprons.; 1,385 Bway. (B. B. Feldenfeld & Co.).
SOUTH BEND—George Wyman & Co.; F. W. Greene, notions, jewelry, toilet goods, &c.; 215 4th Av. (D. G. Alliance).
SPRINGFIELD, Mo.—Netter D. G. Co.; M. Netter, sports wear; 112 W. 38th (Littman & Storch), 14th floor.
STEUBENVILLE, Ohio — Reiner's; Miss Reiner, jobs better dresses; 115 W. 30th (B. F. Levis).
ST. LOUIS—Scruggs, Vandervoort, Barney Dry Goods Co.; Miss C. Falkenhainer, mourning goods, suits, petticoats; 120 Madison Av.
ST. LOUIS—Rice, Stix D. G. Co.; B. R. Echeart, men's furnishings; 56 Worth.
ST. LOUIS—Stix, Baer & Fuller; S. Falk, men's, boys' Summer clothing; 1,440 Bway. (Assoc. Mdse. Corp.).
ST. LOUIS—H. Nunent & Bro., D. G. Co.; H. A. Lipson, millinery; 112 W. 38th (National Dept. Stores, Inc.). 19th floor.
ST. LOUIS—P. Fitzman, women's, misses' and children's apparel; furs; Imperial.
ST. LOUIS—Schwartz Importing Co.; A. Schwartz, women's and juniors' Fall coats; 128 W. 31st (Room 1710).
ST. PAUL—Rosenbloom, Dick & Co.; C. J. Richter, flowers, feathers, hats; C. C. Waldman, untrimmed hats; Pennsylvania.
ST. PAUL—Levine & Lang (Jobbers); P. Hirsch, coats; 116 W. 30th (B. F. Levis).
ST. PAUL—Klein Garment Co.; H. Klein, Fall silk dresses; 201 W. 32d (Lipshitz & Shapiro).
TOLEDO—Toledo Cloak & Suit Co.; S. Applebaum, coats, suits; Pennsylvania.
TOLEDO—Lamson Bros. Co.; J. V. Scarlett, coats, suits; 250 5th Av. (F. Atkins).
TORRINGTON, Conn.—W. W. Mertz Co.; W. W. Mertz, representing; 101 W. 37th (Jay & Co.).
UTICA, N. Y.—F. W. Beetons Millinery Co.; L. Clement, silks, velvets, ribbons, millinery; 230 5th Av. (Mdse. Research Bureau).
WASHINGTON—The Hecht Co.; Mrs. A. L. Hanen, women's coats, suits; Miss M. R. Friedman, children's, infants' wear, junior ready-to-wear, furnishings; 1,150 Bway (F. Lilienthal & Co.).
WASHINGTON—S. Kann Sons Co.; Miss A. Hagan, dresses; T. Flanin, toilet goods; 128 W. 31st (Weill & Hartmann).
WASHINGTON—Palais Royal; Miss A. Fox, toilet articles; 463 7th Av. (Kings Dept. Stores, Inc.).
WASHINGTON—M. Goldenberg; A. M. Bomb, furs, jobs large size dresses; 8-8 A. M.; Pennsylvania.
WASHINGTON—Woodward & Lothrop; Upstairs store—Mrs. M. A. Ashford, house dresses; Miss J. W. Brayton, ribbons, laces; Mrs. N. Hall, handkerchiefs; Miss D. C. Fresa, girls', juniors', wear; Mrs. M. L. Gantz, women's dresses; W. F. Leiberg, men's hats; Miss E. C. Lochhead, corsets; L. S. Mosher, boys' furnishings; L. Saunders, ready-to-wear; E. W. Ravercomb, jewelry; L. T. Huston, toys. Downstairs store—D. R. Rockingham, men's furnishings; M. Krebs, curtains, draperies, silks; E. A. Robinson, merchandise manager; Mrs. R. M. Brown, Summer silk dresses; Mrs. D. E. Zeltler, rayon and muslin underwear; 370 7th Av.
WASHINGTON—Hahn Shoe Co.; J. Saunders, women's shoes; 1,150 Bway (F. Lilienthal & Co.).
WATERLOO, Iowa—W. Y. Fashion Shop; H. Fischman, silk dresses, underwear; 463 7th Av. (D. Mann Co.).
WHEELING, West Va.—The Hub; W. R. Elkan, ready-to-wear; Miss E. Freistadt, dresses; 31 W. 36th (J. Hartbiey, Inc.).
WHEELING-BARRUS—Fowler, Dick & Walker; Miss M. E. Stanford, millinery; Pennsylvania.
WILKES-BARRE — S. Hirsch & Sons; J. Hirsch, ready-to-wear; Pennsylvania.
WILMINGTON, N. C.—Love Bath; Williams Co.; W. D. Berry, boys' clothing and furnishings; 215 7th Av.
WORCESTER—J. C. Macinnes Co., Inc.; Miss H. E. Anderson, dresses; ready-to-wear; furs; Miss N. Darney, ready-to-wear; 463 4th Av. (D. G. Union).
YOUNGSTOWN—G. M. McKelvey Co.; Miss A. B. Gessaman, infants' wear; children's wear; 253 7th Av. (J. M. Biggins, Inc.).

Close-outs, sample lots, bargain offerings in the merchandise market.

BUYERS' WANTS—OFFERINGS TO BUYERS

Telephone LACkawanna 1000—Rate 15 cents a word each insertion

Doubtful advertisements are not knowingly accepted for publication.

Buyers' Wants.

Furs.

FURS Wanted—Mandels, mushroom collars, shawl sets, stripe, odd lots of skins, at price. Roosevelt Bros., 220 West 29th (freight entrance).

FURS Wanted—Ringtail and Australian opossums, also Canadian wolves. Rosenberg Bros., 138 West 36th.

FURS Wanted—5,000 muffins, mushroom and shawl sets; mink only. Tannen & Kaplow, 371 8th Av.

FURS Wanted—Open for 1,000 Jap coon fox, wool collars at a price. 261 West 36th. 2d floor.

FURS Wanted—Large quantity muffins collars. John Edelman & Son, 501 7th Av.

MANDELS Wanted—Collars, sets, shawls for girls' coats; jobs at price; cash. Star Girl Coat, 207 West 24th.

MANDEL Fur Sets Wanted—For children's and juniors' coats. Baltimann Bros., 575 8th Av.

MARMINE and Marmink Coonays Wanted. J. Korntreff, 219 West 38th.

MOUFFLONS Wanted—Open for quantity, all colors, good quality. Shipman Wallach, 1,385 Broadway.

RACCOONS, squirrels, squirrelette coats Wanted—Reasonable priced; immediate delivery. N. Klein, 146 West 29th.

Linens.

LINEN Wanted—Dress shades, Belgium or Irish; must be cheap; can use quantities. Storyk Bros., 36 East 31st St.

CREPES Wanted—All colors, close-outs, changeable moussline and crepe satin. Hirsh, 232 West 30th.

CREPE Satins Wanted—Quantity; bring sample piece. Sedwitz Dress Corp., 1,370 Broadway.

CREPE de Chines Wanted—Also silks, any description; spot cash. Besser, 73 Madison Av.

CREPE de Chines Wanted—For cash; 3rd, Progressive Underwear, 500 Broadway.

CREPE Back Satins Wanted—Quantity, not over $1.35. Grosc, 33 West 31st.

FLAT Crepe Wanted—Weighted 3-ply, 4-thread, pastel shades; below $1.20 yard; cash basis; bring sample piece. 24th floor, 519 8th Av.

FLAT Crepes and Crepe Satins Wanted—Quantities at a price; cash. 1474 7th Av., 5th floor.

FLAT Crepes Wanted. Moe D. Lehsig & Bro., 526 7th Av.

PRINTED Crepes Wanted—Large or small quantities at a price. Trussel, 260 West 37th.

SILKS Wanted—Will pay spot cash; close-out lots all kinds of silks. Bassers Textile, 44 East 29th St. Madison Square 8257.

SILKS Wanted—Stripes, broadcloth and tub silks; big quantities; cash. M. F. M. Dress Co., 105 Allen St.

SILKS Wanted—Flat crepe, close out, large quantity. Emil Schwartz, 526 7th Av.

TAFFETAS Wanted—Checks and plaids; open for large quantity in all colors. Rosenblatt & Hollub, 125 West 36th.

Velvets and Velveteens.

VELVETS Wanted—Transparent black only; call with samples. Adelphia Costume Co., 4th floor, 260 West 29th.

Woolens.

BERKSHIRE Plaids, 750-751-701-704 Wanted —Schonberg, Diamond & Silverman, 229 West 36th St.

BOLIVIA Wanted—All wool and cotton warp; quantities cash. Century Woolen Corp., Wisconsin 6080.

BROADCLOTH Wanted—Suedes, velours, bolivias, plaids, polrets; jobs for cash. Lackawanna 5629.

BROADCLOTH Wanted—

WILSON AND LODGE PICTURED IN ENMITY

Saw Each Other as a Mussolini and a Mephistopheles, Says Daniels.

AN INTERNATIONAL TRAGEDY

Former Navy Secretary Declares Oneness of Their Aspirations Would Have Assured Peace.

Special to The New York Times.

ATHENS, Ga., July 5.—Jealousy over literary rank was at least a contributory cause to the feud between United States Senator Henry Cabot Lodge and President Woodrow Wilson, and their enmity was a world tragedy in the opinion of Josephus Daniels, editor of The Raleigh News and Observer, and Secretary of the Navy during the Wilson Administration.

Speaking before the Southern Institute of Politics today Mr. Daniels stressed the relations between the two statesmen and their views of each on international questions. He stated that the course of President Wilson in attempting to establish a League of Nations with the United States as one of the controlling members, was in line with what Senator Lodge often had advocated.

Quoting extracts from speeches and writings of the late Senator, Daniels showed that he had urged international agreements, containing much of the spirit of the League of Nations and that his change of heart came after President Wilson had made it at issue.

He declared that before President Wilson was elected Senator Lodge always had been considered and mentioned as "the scholar in politics." All that was changed, however, when President Wilson's star rose.

"After that day," Mr. Daniels said, "Senator Lodge was merely a scholar in politics, and if the word 'the' was ever used it was in saying that Wilson was 'the scholar.' It placed Lodge in second place and one that he did not relish."

This was not agreeable to the Senator, who had come to believe that he had an unalienable right to the distinction, said the speaker, who continued:

"His pride was hurt and it rankled in his soul, though it is probable that he, himself, did not recognize this fact, for at first he gave aid to Wilson in his fight for repeal of the Panama tolls, but it was not long before the crisis came.

"His resentment burst forth with some heat when he was critical of Wilson's Mexican policy. It blazed out frequently from the beginning of the World War, in opposition to almost every Wilson policy, although Lodge voted and supported every move to carry on the struggle when this country declared war, a policy of which he heartily approved.

"His opposition rose into the very passion of vigorious hostility when Wilson was upon the threshold of a world peace upon the very lines Lodge himself had preceded him in advocating."

Mr. Daniels declared President Wilson and Senator Lodge both believed that the United States should be a leader on the seas and that treaty obligations should be religiously kept but in nearly every other position they were as far apart as two men could be.

"It was an international tragedy," he declared.

"I call it an international tragedy because if there had been the same oneness of purpose between Lodge and Wilson in 1918-19 as in their earlier aspirations and at the time of the Panama tolls fight the United States today might be the head of the League of Nations and the lasting peace of the world assured."

Senator Lodge, according to the speaker, in his book pictured Wilson as a self-centred man who loved nothing but his own will and who would sacrifice his country to carry out his purpose.

"If Wilson had been spared to write what was in his mind, would he have been as unfair to Lodge as Lodge was to Wilson?" asked Mr. Daniels. "He had no love for him and if he had followed his feeling the Wilson picture of Lodge would have been of a bearded 'I am Sir Oracle' who sacrificed the peace of the world to personal hate and partisan advantage. If each had pictured the other as he appeared to him, Lodge would be a Mephistopheles and Wilson a Mussolini. They saw through goggles of jaundiced hue.

"History will be kinder to both than either was to the other, for neither was noted for finding good in an opponent."

THOMAS ACCOUNTING WAITS

Only Surviving Son May Object to Settlement of $8,000,000 Estate.

When the accounting of the $8,000,000 estate of Samuel Thomas, father of the late Edward R. Thomas, publisher and sportsman, came before Surrogate O'Brien yesterday for approval, K. C. Kirtland, 120 Broadway, counsel for the surviving son, Harold B. Thomas of Evanston, Ill., asked the Court to postpone the settlement for two weeks so that he might examine the papers with a view to filing objections.

No reason was given for the threatened objections. Under trust funds created by the decedent, his son Harold has received $18,433 so far, according to the trustees, who charge themselves with having received $19,586 in income and with having expended $17,470, leaving a balance of $2,115. They received the $100,000 as principal, according to the accounting, but $14,264 was paid out, leaving a balance of $85,753 as principal. The remainder of the $8,000,000 estate consists of the interests of Mrs. Ann Augusta Thomas of 15 Central Park West, the widow, and the estate of the late publisher. Samuel Thomas died in 1903.

307 VACATION PLAYGROUNDS

Board of Education Opens Areas at Public Schools.

The Board of Education opened for the city's children yesterday 307 vacation playgrounds, in connection with public schools. Here boys and girls will be able to play under the supervision of teachers, away from the dangers of streettraffic.

All but eighty-five of the playgrounds will open daily, except Saturday and Sunday, from 1:30 P. M. to 5:30, through Aug. 31. As an experiment eighty-five playgrounds will be kept open all day, and sixty of these eighty-five on Saturday as well. The board is making this test to determine the demand for all-day playgrounds.

Seven Summer high schools also opened yesterday. Three are in Brooklyn, two in Manhattan, one in the Bronx and one in Queens. These schools offer opportunity to pupils to make up work on which they failed during the regular term. Registration, while not yet complete, promises to be unusually heavy. Fifty-three elementary and five junior high schools will also be opened today.

LATEST DEALINGS IN THE REAL ESTATE FIELD

LEFCOURT BUYS SITE NEAR TIMES SQUARE

Builder Acquires 30-Foot Frontage North of 39th Street for Improvement.

HE HAS ADJOINING CORNER

Hayden Estate Sells Smallest Improved Parcel on Broadway, With a Frontage of 5 Feet 3 Inches.

A Broadway landmark in the Times Square section was sold yesterday when A. E. Lefcourt, builder, signed contracts for the purchase of the property at 1,418 Broadway, housing part of Lorber's restaurant, which also occupies the building to the north. The property consists of a three-story structure with a frontage of thirty feet on Broadway, north of Thirty-ninth Street and opposite the Metropolitan Opera House.

By his latest purchase Mr. Lefcourt obtains possession of a site adjoining to the north the northeast corner of Broadway and Thirty-ninth Street, on which he erected the twenty-four-story Lefcourt-Manhattan Building.

When the Lorber lease expires Mr. Lefcourt will improve the property just acquired with a commercial structure to be architecturally in harmony with the Lefcourt-Manhattan Building.

The purchase of 1,418 Broadway was made from Rose Marie MacKinlay. Real estate interests have been active recently in efforts to purchase the property. The deal is the twentieth real estate transaction in which Mr. Lefcourt has participated in the past eleven years. Four years ago he bought the old Marlborough Hotel, on Broadway at Thirty-sixth Street, and improved it with a twenty-two-story commercial building. Two years ago he bought the northeast corner of Broadway and Thirty-ninth Street, where the Lefcourt-Manhattan Building was erected. Other properties of Mr. Lefcourt are the Hotel Normandie, at the southeast corner of Broadway and Thirty-eighth Street, which is to be improved, and the Consolidated Stock Exchange Building at Broad and Beaver Streets for an office building. The Lefcourt-State Building is being erected at the northwest corner of Broadway and Thirty-seventh Street.

334 Broadway Sold.

The one-story frame building at 334 Broadway, southeast corner of Worth Street, said to be the smallest improved property on Broadway, was sold by the estate of Henry W. Hayden to the 334 Broadway Corporation, formed recently at Albany by Rittenberg & Rittenberg, attorneys.

The building has a frontage of 5 feet 3 inches on Broadway, with a depth of 100 feet on Worth Street. It was appraised at $52,500 by the city for taxation purposes last December.

The five-story apartment house with two stores at 1,677 Lexington Avenue, adjoining the northeast corner of Lexington Avenue and 106th Street, has been sold for F. Biege by Leon S. Altmayer, who also negotiated mortgages aggregating $22,000 on the building. This is the first sale of the property since 1906.

PRIVATE HOUSE SALES.

Edward Swann Sells Tenth Street Home—Women in Two Deals.

Edward Swann, former District Attorney, has sold his four-story dwelling at 12 East Tenth Street to Maude A. Clarke. The house is on a plot 25 by 92 feet, and was transferred subject to a mortgage of $80,000.

Another four-story dwelling, at 43 East Sixty-eighth Street, on a lot 25 by 100 feet, was sold to Sidney A. Karkman by William D. Kilpatrick.

Two other houses of similar height have also been reported sold. At 53 East Ninety-second Street, on a lot 17 by 100 feet, a residence has been bought by Eleanor Olivet from Louis B. Rolston, and at 343 West Eighty-seventh Street a residence lot 20 by 100 feet has been purchased by N. Archibald Shaw from Harriet Larzarus.

RECENT BUYERS.

Amkar Realty Corporation Is Purchaser of 47th St. Building.

The Amkar Realty Corporation is the buyer of the five-story building at 45-50 West Forty-seventh Street.

Frieda T. Chilvers is the purchaser of the dwelling at 319 West Seventy-fifth Street.

Francis Scallion is the buyer of the two apartment houses occupying the block front on the east side of Fort Washington Avenue, between 175th and 176th Streets.

The Susan L. Huntington residence at 143 East Thirty-eighth Street was purchased by the Baywood Holding Corporation.

Auction Results.

West Seventy-second Street, 300, north side, 175 feet west of West End Avenue, 25 by 102.2, five-story dwelling; Sophie Mann against Arrow Mortgage and Realty Corporation; due, $20,019.60; taxes, &c., $480.16; subject to a mortgage of $65,000; to the plaintiff for $75,000.

Whitlock Avenue, 1,008, east side, 150 feet north of Hunts Point Avenue, 61.5 by 200 feet, one-story garage; Morris Rosenfeld against Hunts Point Garage, Inc., and others; due, $22,058.85; taxes, &c., $2,956.75; subject to a mortgage of $60,750; to the plaintiff for $115,000.

Partition Sale Today.

A Supreme Court partition sale, to be held at noon today by Joseph P. Day, auctioneer, in the Exchange Salesroom, 56 Vesey Street, Manhattan, under the direction of Joseph Kahn, referee, as a result of the Supreme Court partition suit brought by Ruth Bearing Forbes against Campbell Steward and various other defendants, involves the interests of some old families in New York. The properties to be sold are at 210 Grand Street, the Strand Hotel on Fourteenth Street, Tenth and Eleventh Avenues, together with the block front 231 by 80 feet on the south side of Morton Street, through to West Street and Washington St., and improved with two four-story buildings.

Dongan Hills House Sold.

Cornelius G. Kolff, Inc., sold the private residence at 126 Cromwell Avenue, Dongan Hills, for John C. and Caroline J. Short to Louis and Anna Poggi, who have taken possession of the property.

$690,000 Loan at 5 Per Cent. Placed on Broadway Corner

The northwest corner of Broadway and Chambers Street, which is improved with an eighteen-story brick, stone and steel office building, was financed yesterday by a mortgage loan of $690,000, obtained from a savings bank by Lawrence, Blake & Jewell, Inc., brokers.

The loan is at 5 per cent. interest for a term of years. The property is known as 278 to 287 Broadway, and is owned by the estate of Sarah H. Andrews. The plot, measures 80 by 66 feet, and among the store tenants in the building are the Mirror Candy Company and the United Cigar Stores Company.

LEXINGTON AV. HOUSE SOLD BY J. P. MORGAN

Dwelling Is Near Banker's Home —Ehret Estate Sells Two Park Av. Apartments.

The Flintlock Realty Company (J. Pierpont Morgan) has sold the four-story dwelling at 128 East Thirty-sixth Street, northwest corner of Lexington Avenue, on a plot 74 by 20 feet, to Madeline C. Hibbs. The property was conveyed subject to a mortgage of $50,000.

The dwelling is one block east of the Morgan residence and art gallery, at the northeast corner of Madison Avenue and Thirty-sixth Street.

Two five-story apartment houses at the northeast corner of Park Avenue and Ninety-sixth Street have been sold by the Geo. re Ehret Estate, Inc., to the Rocky Crest Realty Company, George S. Runk, President. The buildings are on a plot 50 by 100 feet. There is a mortgage of $160,000 on the properties.

A four-story dwelling at 55 East Seventy-fifth Street, between Madison and Park Avenues, 20 by 102 feet, has been sold by Margaret Lawrence at a reported price of $70,000 to the City Real Estate Company.

The same company also bought the three-story building at 156-158 East Forty-second Street, 100 feet west of Third Avenue. Seward W. Ehrich, Inc., sold the structure, which occupies a plot 41 by 98 feet.

PLACE $650,000 LOAN ON PASADENA HOTEL

Brokers Obtain 5 Per Cent. Mortgage on Twelve-Story Building at Broadway and 61st St.

The twelve-story Pasadena Hotel at the corner of Broadway and Sixty-first Street has been mortgaged for $650,000 at 5 per cent. for five years by the Columbian Realty Company. The property, on which this loan is a first lien, is assessed at $970,000. There is current a twenty-one-year lease with an aggregate net rental of $1,500,000. The plot fronts 87 feet on Broadway and 61 feet on West Sixty-first Street. Hewson, Carter & Cottrell arranged the loan.

A first mortgage of $26,000, for five years at 6 per cent. has been placed on two four-story tenements at 336 and 338 East Twentieth Street, between First and Second Avenues. The two flats cover a space about 40 by 92 feet. Leon S. Altmayer arranged the loan.

The same broker placed a first mortgage of $16,000 for the same period and for a similar term on two three-story residences directly opposite the above, known as 349 and 351 East Twentieth Street, having a combined frontage of 31 by 92 feet.

SALES IN DYCKMAN SECTION.

Woman Buys Six-Story Apartment on Academy Street.

Deals involving several properties in the Dyckman section were announced yesterday. Anna Dubrinsky purchased from the Myrae Building Corporation 610 to 616 Academy Street, adjoining the northwest corner of Sherman Avenue, a six-story apartment house on a plot 100 by 100 feet.

The Dyckemer Realty Corporation sold to John H. Cafiero the one-story taxpayer, containing ten stores, at 4,910 to 4,916 Broadway, about 175 feet west of 207th Street.

The Van Holding Corporation purchased from the Studer Court South Corporation 1,200 St. Nicholas Avenue, northeast corner of 176th Street, a six-story apartment house.

ROCKEFELLER BUYS FLATS.

John D. Jr. Gets Two Houses in Vicinity of Proposed Church.

Two five-story flats on plots 25 by 100 feet, at 410 and 418 West 124th Street, between Morningside and Amsterdam Avenues, have been purchased by the Empire Mortgage Company, representing John D. Rockefeller Jr. The properties were sold by the 418 West 124th Street Corporation and Anna B. Benedict.

The buildings are near the site of the proposed twenty-one-story edifice for the Park Avenue Baptist Church, to be erected at the southeast corner of Riverside Drive and 122d Street at an estimated cost of $4,000,000.

Adds to Holdings in 59th Street.

T. Louis A. Britt has purchased for a client for investment the four-story apartment house at 409 East Fifty-eighth Street. This gives the purchaser a frontage of sixty feet on Fifty-eighth Street.

Sells East 73d Street House.

Hamilton-Tompkins Company sold for Mrs. Genevieve B. Travers her residence at 24 East Seventy-third Street, on a plot 17 by 102 feet, to a client of Pease & Elliman, Inc.

BANKRUPTCY SALES.

IN THE DISTRICT COURT OF THE United States for the Southern District of New York.—In Bankruptcy.—In the matter of HARRY CHAYET, Bankrupt.—Chas. Shongood, U. S. Auctioneer for the Southern District of New York in bankruptcy, sells this day, Wednesday, July 6, 1927, at 10:30 A. M., at 1,660 to 1,666 Westchester Av., Borough of Bronx, assets of the above bankrupt, consisting of floor coverings, bedding, furniture, &c.

WILLIAM C. HECHT JR., Receiver.

IRA M. GREENE, Attorney for Receiver, 276 5th Av., New York.

Above sale adjourned until July 13, 1927, at same time and place.

IN THE DISTRICT COURT OF THE United States for the Southern District of New York.—In Bankruptcy.—In the matter of MORRIS HOROWITZ and MURRAY BERGER, individually and as copartners trading as HOROWITZ & BERGER, Bankrupt.—Chas. Shongood, U. S. Auctioneer for the Southern District of New York in bankruptcy, sells Wednesday, July 6th, 1927, at 10:30 A. M., at 2 West 33d St., Borough of Manhattan, assets of the above bankrupts, consisting of floor coverings, furniture, &c.

DAVID STEINHARDT, Receiver.

HILBERT J. TRACHMAN, Attorney for Receiver, 128 Broadway, New York.

Inspection on July 11th and 12th.

IN THE DISTRICT COURT OF THE United States for the Southern District of New York.—In Bankruptcy.—In the matter of MIGNON CORPORATION, Bankrupt.—Chas. Shongood, U. S. Auctioneer for the Southern District of New York in bankruptcy, sells this day, Wednesday, July 6th, 1927, by order of the Court, at 10:30 A. M., at 244 East 53rd St., Borough of Manhattan, assets of the above bankrupt, consisting of furniture, stenographic desks, office furniture, adding machine, &c.

MARGARET M. BURNETT, Receiver.

NATHAN R. FOGELSON, Attorney for Receiver, 2 Lafayette St., New York.

TO BUILD NEW FLAT NEAR SUTTON PLACE

Syndicate Purchases Site on East 57th St. for 15-Story Cooperative House.

TO CONTAIN LARGE SUITES

Proposed Structure Will Have Simplex and Duplex Apartments—Builders Protest 72d St. Project.

As a site for a fifteen-story cooperative apartment house the property at 445, 447 and 449 East Fifty-seventh Street has been sold to a syndicate of builders. The property consists of three four-story American basement houses, on a plot 66 by 100 feet, adjacent to Sutton Place.

Possession of the property will be obtained Oct. 1, and it is planned to have the new building ready for occupancy by the late Summer of 1928.

The proposed cooperative will have typical apartments, each occupying an entire floor and consisting of eleven rooms and four baths from the fifth to the fourteenth floors inclusive. The fifteenth floor and roof story will contain a special duplex apartment of sixteen rooms and six baths, with roof terrace. From the first to the fourth floors inclusive there will be simplex and duplex apartments of seven rooms and three baths. Rosario Candela is the architect for the project. Douglas L. Elliman & Co., Inc., have been appointed selling and managing agent of the building.

Builders Protest Project.

Jerome C. and Mortimer G. Mayer, who recently leased for eighty-four years the property at 44 to 50 East Seventy-second Street from the Olrich Real Estate Corporation, Oscar L. Richards, President, have sold to Mr. Richards's company the adjoining four-story dwelling at 52. This purchase was made as a light protector for the fifteen-story cooperative apartment which will cover the site, 52 by 103 feet, at 44 to 50 East Seventy-second Street. The new project will involve an investment of about $1,800,000.

The blockfront on the north side of King Street, between West and Washington Streets, has been purchased from various owners by the Caleb Clothier. The site is known as 333 West Street, 139 to 143 King Street and 550 to 560 Washington Street and is improved with a number of old buildings.

The northwest corner of Eighth Avenue and 121st Street, a five-story building with stores, was bought by the 2,245 Eighth Avenue Corporation.

Resale by Operator.

Jerome H. Frank, operator, has resold 251 West 123d Street, a three-story brick building with store, on a lot 18 by 100 feet, and has leased the premises for the present owner for a term of years. C. Walker was the broker who made the sale.

H. L. Schrenkeisen sold for Concepcion de Latorre to a client of O. D. & H. V. Dike the four-story front and rear tenements, containing store and apartments, on lot 25 by 100 feet, at 337 West Twentieth Street, between Eighth and Ninth Avenues. The property was held at $40,000 and rents for about $4,600.

SAVINGS BANK IN NEW HOME.

Franklin Society Opens Quarters at 217 Broadway.

The Franklin Society for Home Building and Savings opened its new home at 217 Broadway yesterday, keeping open house throughout the business day to members and friends.

Charles O'Conor Hennessy, President, who was largely responsible for the organization of the society on Park Row, where it has been for nearly 40 years, was warmly congratulated for his part in developing the institution. He received many floral tributes.

In its new home the society has enlarged facilities for its 42,000 members and has allowed for further expansion. The new quarters are Colonial in style. Marble, casestone and American walnut trim have been used in the interior effects. John J. Sheridan is the architect. Many rare portraits and prints of Benjamin Franklin have been hung on the walls of the executive offices.

TRADING IN THE BRONX.

Bickford Lunch System Leases a Fordham Road Corner.

A lease involving the payment of $1,500,000 over a long term of years has been entered into by the Bickford Lunch System, which has taken over the property at the southwest corner of Fordham Road and Webster Avenue, covering approximately 13,500 square feet, part of which will be used for its twenty-second branch. The remaining space will be sublet to other concerns.

The lease was arranged for Amanda B. Manee and the estate of John Noonan by George A. Bowman, Inc., in conjunction with Slawson & Hobbs.

BANKRUPTCY SALES.

IN THE DISTRICT COURT OF THE United States for the Southern District of New York.—In Bankruptcy.—In the matter of MAX BILLIG, Bankrupt.—Chas. Shongood, U. S. Auctioneer for the Southern District of New York in bankruptcy, sells on Monday, July 11, 1927, by order of the Court, at 10:30 A. M., at 257 Broadway, and immediately thereafter at 13 John St., Borough of Manhattan, assets of the above bankrupt, consisting of china, furniture, fixtures, &c.

J. C. THURNHEIER, Receiver.

WATTERSON & WHINNAH, Attorneys for Receiver, 3,446 Broadway, New York.

Inspection on July 8th and 9th.

IN THE DISTRICT COURT OF THE United States for the Southern District of New York.—In Bankruptcy.—In the matter of MORRIS HOROWITZ and MURRAY BERGER, individually and as copartners trading as HOROWITZ & BERGER, Bankrupt.—Chas. Shongood, U. S. Auctioneer for the Southern District of New York in bankruptcy, sells Wednesday, July 6th, 1927, at 10:30 A. M., at 2 West 33d St., Borough of Manhattan, assets of the above bankrupts, consisting of floor coverings, furniture, &c.

DAVID STEINHARDT, Receiver.

HILBERT J. TRACHMAN, Attorney for Receiver, 128 Broadway, New York.

Inspection on July 11th and 12th.

IN THE DISTRICT COURT OF THE United States for the Southern District of New York.—In Bankruptcy.—In the matter of L. B. OUTFITTING CO., INC., a New York Corporation, alleged Bankrupt.—Chas. Shongood, U. S. Auctioneer for the Southern District of New York in bankruptcy, sells this day, Wednesday, July 6th, 1927, by order of the Court, at 2 P. M., at 16 West 125th St., Borough of Manhattan, assets of the above bankrupt, consisting of men's and women's wear, fixtures, &c.

DAVID STEINHARDT, Receiver.

BENJAMIN F. STEINBERG, Attorney for Receiver, 152 Broadway, New York.

Inspection on July 6th and 11th.

Railroad Buys a Factory On West Thirtieth Street

The New York Central Railroad has bought the four-story factory building at 511-513 West Thirtieth Street, adjoining its tracks, which occupies most of the block bounded by Tenth and Eleventh Avenues and Thirtieth and Thirty-first Streets. With the exception of one parcel, the railroad now controls the entire block.

The latest purchase is on a plot 100 by 54 feet. Emily Bentel and others owned the property.

PLANS COLONIAL HOME FOR SCARSDALE PLOT

R. L. Kester Jr. Will Build in Fox Meadow—Yonkers Home Sites Sold.

A plot of over one-half acre on Tompkins Road, adjoining the corner of Chesterfield Road, in Fox Meadow, Scarsdale, N. Y., has been sold to R. L. Kester Jr., who is having plans drawn for a Colonial home which he expects to occupy in the Fall. John T. Cody made the sale for the Fox Meadow estates.

In the same development Carl F. Nordstrom bought an additional strip of land adjoining the home of George Brianti on Cohawney Road, between Brewster and Kensington Roads, recently purchased by Mr. Nordstrom. The sale was negotiated by the Robert E. Farley Organization.

M. Johnston has bought a studio cottage and Reginald Wilde a home site in the Shado-Lawn development of the Homeland Company at Hastings-on-Hudson. In its development at Cedar Ridge, Irvington-on-Hudson, lots have been sold to John Bunters, Michelina McCarroll and Ralph Wade Wright. Matthew Kopf, Joseph Hunter, William Rockwell and Anna Gaffrey bought home sites in Meado-Brook, Dobbs Ferry.

In Yonkers the Homeland Company sold Crestwood Gardens lots to A. Lally, John A. Summers and Ernest Weaver, and a lot in Homefield, at the Grey Oaks Station, to Mrs. Amelia Snell.

TO AUCTION LOTS IN BRONX.

Major Kennelly Will Sell Plot Near the Pelham Bay Subway.

Business and residential lots on Sound View Avenue, Beach Avenue, Seward Avenue, Lafayette Avenue and intersecting streets in the Bronx will be sold at auction tonight at 7:30 in Hunts Point Palace by Major William Kennelly. These lots, 240 in all, are adjacent to the Sound View Avenue station of the Pelham Bay subway, about thirty-five minutes from City Hall. Directly opposite these lots is the former Chesterfield Point Military Academy grounds, now being developed by Henry Gold.

The Clason Point ferry to the Borough of Queens is about five minutes' ride from this porperty by trolley and the new Eastern Boulevard is two blocks away.

The owners guarantee all improvements and are taking back 70 per cent. of the purchase price on instalment contract and giving free title policies. The local agents for this sale are the Adams-Rubinstein Company.

BRONX BUILDING PLANS.

Stores to Cost $40,000 and Two $15,000 Dwellings Projected.

A group of stores to cost $40,000 will be built at the southwest corner of Webster Avenue and 204th Street, on a plot 115 by 75 feet, according to plans by Moore & Landsiedel, architects, filed with the Bronx Bureau of Buildings yesterday. The shops will be built for the Mosholu Avenue Holding Corporation.

Plans for two $15,000 dwellings were also filed. At the southeast corner of Commonwealth Avenue and Merritt Street a two-and-a-half-story brick house with garage will be erected for Georgiana J. O'Grady from designs by Henry F. Piering.

A two-story brick dwelling, 61 by 33 feet, has been designed by Francis Kapp for H. F. Ballenbach, to occupy a site on the east side of Nelson Avenue, 75 feet south of 196th Street.

HOMES FOR FOREST HILLS.

Cost of Three Houses and Seven Lots Will Aggregate $100,000.

Three houses will be built upon seven lots at the corner of Roman Avenue and Harrow Street, Forest Hills, L. I., the cost of which, together with the plot just sold, will aggregate $100,000. Riker & Co. made the sale for Dora Amado.

Alexander Cass has bought a house at the corner of Franklin Boulevard and Market Street, Long Beach, on a plot 40 by 100 feet. William H. Gluck negotiated the sale for the Rosewill Construction Company.

BANKRUPTCY SALES.

IN THE DISTRICT COURT OF THE United States for the Southern District of New York.—In Bankruptcy.—In the matter of QUALITT CLOTHES SHOP, INC., a New York Corporation, alleged Bankrupt.—Chas. Shongood, U. S. Auctioneer for the Southern District of New York in bankruptcy, sells this day, Wednesday, July 6th, 1927, by order of the Court, at 10:30 A. M., at 2127 3rd Ave., Borough of Bronx, assets of the above bankrupt, consisting of men's and women's clothing, fixtures, &c. JOHN H. MEYER, Receiver.

BENJAMIN F. STEINBERG, Attorney for Receiver, 152 Broadway, New York.

Inspection on July 8th and 9th.

IN THE DISTRICT COURT OF THE United States for the Southern District of New York.—In Bankruptcy.—In the matter of ISIDORE BROWNSTEIN, Bankrupt.—Chas. Shongood, U. S. Auctioneer for the Southern District of New York in bankruptcy, sells this day, Wednesday, July 6th, 1927, by order of the Court, at 10:30 A. M., at 159 8th Avenue, Borough of Manhattan, assets of the above bankrupt, consisting of furniture, fixtures, &c.

LOUIS SELTZER, Receiver.

ARCHIBALD PALMER, Attorney for Receiver, 2 Lafayette St., New York.

Above sale adjourned until July 7, 1927, at same time and place.

IN THE DISTRICT COURT OF THE United States for the Southern District of New York.—In Bankruptcy.—In the matter of J. R. OUTFITTING CO., INC., a New York Corporation, alleged Bankrupt.—Chas. Shongood, U. S. Auctioneer for the Southern District of New York in bankruptcy, sells this day, Wednesday, July 6th, 1927, by order of the Court, at 2 P. M., at 16 West 125th St., Borough of Manhattan, assets of the above bankrupt, consisting of men's and women's wear, fixtures, &c.

DAVID STEINHARDT, Receiver.

BENJAMIN F. STEINBERG, Attorney for Receiver, 152 Broadway, New York.

Inspection on July 6th and 11th.

SUBURBAN AUCTIONS A MARKET FEATURE

Hundreds of Small Investors and Homeseekers Buy Lots and Plots.

BIG SALE AT LONG BEACH

Joseph P. Day Realizes Total of $700,000 for Lots.—Shore Gables Sale $145,650.

Several thousand people became property owners and prospective home builders as the result of a number of public auctions held on Monday in various parts of the metropolitan area.

The Fourth of July is always considered the peak of the suburban market by real estate auctioneers and developers, and last Monday was no exception to the rule.

In fact, it brought forth what was probably the largest number of advertised sales scheduled for a single day in several years.

Sales Are Well Attended.

Each and every sale was well attended and, with one or two exceptions, every lot was sold.

By far the largest sale of seashore property near New York was at Long Beach, L. I., where Joseph P. Day sold 300 lots for a total of $700,000.

There were more than 200 individual buyers, who paid an average of $2,333 a lot.

The sale was held in the dining room of the new $2,500,000 Hotel Lido, which is being erected by William H. Reynolds, the founder of Long Beach, adjoining the property disposed of.

The sale, which was one of the most widely-advertised auctions ever conducted of vacant lots, including electric display signs and posters along the Great White Way at Forty-sixth Street, attracted buyers from the five boroughs, New Jersey and Westchester County. Keen interest was displayed and bidding was active throughout, with women playing an important part in the purchase of lots.

20 Lots Bring $100,000.

One of the largest purchases made was that of Elmer B. Smathers, who bought the block front on the east side of Maple Boulevard from Broadway to Front Street and five lots abutting on each street, a total of twenty lots, for which he paid $100,000.

The plot is opposite the new Hotel Lido, and it is reported Mr. Smathers plans to erect an apartment hotel of the mission type with stores.

Plots fronting forty feet on Bob Jones Canal, opposite the Lido Golf links, brought from $2,750 to $3,100 apiece, while those facing Hagen and Sarasean Canals ranged from $2,800 to $3,250 for corners. Inside plots in the Canals of Lido section, on Armour, Kerrigan and Dalton Streets, were eagerly snapped up at $1,700 each, buyers taking two and four plots at a time.

In the Eastholme district, between Park Street and the ocean, forty foot bungalow plots were snapped up for $2,600 to $3,700 for inside and $5,875 for corners on Broadway. Broadway lots adjoining the Smathers purchase brought $3,650 per twenty-foot lot. Lots on Front Street adjoining the Smathers corner brought $3,100 per lot.

Heavy purchases were made by the Bron a Method Company, Harold Aronson, Mary Thompson, J. C. Brand and Connor-Brothers, Long Beach contractors.

Other buyers were Helen McManus, Joseph Bower, Isaac Goodman, Joseph B. Canter, Bernard Sicklin, Anne Feinstein, Max Shenker, all of Brooklyn. From the Bronx came Josephine M. Brooks, Josephine Austin and Arthur Levitsch. Other buyers came from Astoria, Lynbrook, Long Island City and Woodside.

The sale of the remaining Long Beach lots will be held next Saturday.

At Wanamassa, Deal Lake, N. J., Mr. Day obtained $40,750 for fifty-nine residential and bungalow lots, an average of $685 a lot.

Shore Gables Auction.

A total of $145,650 was realized on Monday by James R. Murphy at an auction sale of lots comprising a portion of Shore Gables, or Merrick Road, Granada Parkway and the Neguntatogue River at Lindenhurst, L. I. The total represents an average of about $540 a lot.

The largest single purchaser was Harry Levy, a developer, who acquired twelve lots at the corner of Merrick Road and Shore Road for $18,300. Madaline A. Gallagher of Lindenhurst bought the corner of Shore Road and Farragut Avenue, 41 by 113, for $2,150, and also acquired other inside lots at an average of $800 each.

Other buyers included Michael Fette of Jamaica, August Prins of Manhattan, Peter George Brenner of Freeport and Peter Tobocal, builder, who bought thirty inside lots for $250 each.

Reasonable Rentals

Two to Six rooms from $2,940

Unfurnished or Furnished

Rentals include Maid, Butler and Valet Service, noiseless refrigeration, free of cost.

Park Lane

AMERICA'S FINEST HOTEL APARTMENTS

889 PARK AVENUE

TO BE SOLD IN A QUAINT VILLAGE

COTE VERMEILLE

A Stylish Mansion in perfect condition; 11 rooms; immediate possession; on national road Narbonne-Barcelona. Summer resort by sea at 3 kilometers; Winter resort by the climate of the Roussillon. Fishing, shooting Winter and Summer. Lake at 3 kilometers, Port la Nouvelle. Price $4,000. For full details write to

Me. BRUN, Banque Hypothecaire, Cloche d'Or, PERPIGNAN, France.

LEASING BROKERS

TWO MEN EXPERIENCED IN COMMERCIAL AND INDUSTRIAL RENTING ARE WANTED FOR OUR GENERAL LEASING DEPARTMENT. PREFERENCE WILL BE GIVEN THOSE FAMILIAR WITH PROPERTIES IN DISTRICT BETWEEN CANAL AND 59TH STREETS. FULL DETAILS WILL ENABLE US TO ARRANGE AN EARLY APPOINTMENT. COMMUNICATIONS WILL BE HELD IN STRICT CONFIDENCE.

THOENS & FLAUNLACHER, INC.
330 FIFTH AVENUE at 33RD STREET, N. Y.
Telephone Pennsylvania 3700

REAL ESTATE AT AUCTION. REAL ESTATE AT AUCTION.

PUBLIC AUCTION

The well-known Boat-Building Plant of F. S. Nock, Inc., East Greenwich, Rhode Island, Tuesday, July 12, 1927, at 2 o'clock, Daylight Saving Time, on the Premises.

LAND — 2.86 acres with frontage of 340 feet on Greenwich Bay.

BUILDINGS — Large construction shed, storage buildings, machine shop, lumber sheds, blacksmith shop, paint shop, watchman's quarters, wood working shop, well appointed office and drafting room, etc. All in good repair.

EQUIPMENT — All kinds of machinery needed in a well appointed boat-building plant, dynamo, boiler, lathes, etc.

MERCHANDISE — Stock of oak, mahogany and various materials.

BASIN — Large basin, several marine railways, etc.

TERMS — 10% down on day of sale, balance on or before July 22, 1927.

Plant is being operated at present time. To be sold to settle the estate. Includes all real estate, equipment and stock on hand. Ideally located near East Greenwich Yacht Club, N. Y., N. H. & H. Railroad and main highway, Boston to New York, 13 miles from Providence. No better location for yacht yard on Narragansett Bay. Inspection invited. Full particulars from

The H. V. Allen Estate Agency,
Selling Agents,
Tel. 376 EAST GREENWICH, R. I.

Joseph P. Day Auctioneer Inc.

48 APARTMENT & HOTEL LOTS AND 11 DWELLINGS

Rockaway Beach Boulevard, Beach 123-126, 127, 129, 131 St. and nearby streets

Ocean Front Plots

Within Walking Distance of Rockaway Park Station and close to Nine Million Dollar Boardwalk. Public Schools, Churches, New Hotels, Apartment Houses and Numerous Homes on All Sides.

ROCKAWAY PARK BELLE HARBOR

NEW YORK CITY

CITY IMPROVEMENTS IN AND PAID FOR

Small Amount of Cash. TEN-YEAR INSTALLMENT MORTGAGES.

AUCTION SAT., JULY 16

at 2:30 P. M. Under Tent.

Rockaway Beach Boulevard, bet. Beach 126th and 127th Streets, Belle Harbor

BURGER & BURGER, Attorneys, 233 Broadway, N. Y. C.

FREE TITLE POLICIES. Title Guarantee & Trust Co.

67 Liberty Street New York City

Send for Bookmap

Joseph P. Day Auctioneer Inc. Telephone Cortlandt 0744

DON'T WAIT UNTIL THE BRIDGE IS COMPLETED

BUY Some of These 369 Business and Residential LOTS

ORADELL TERRACE

Ridgewood Road and adjoining Streets

ORADELL Bergen County NEW JERSEY

MUST BE SOLD Regardless of Price

At PUBLIC AUCTION

75% On Installment Contract

SAT., At 2 o'Clock Afternoon JULY 9th

Under Tent on Property at Ridgewood Road, Corner New Jersey Ave., ORADELL, NEW JERSEY

Title Policies Free

Bookmap from I. Lincoln Seide Company

Real Estate Auctioneers

220 Broadway : New York City Phone CORtlandt 7354

BANKRUPTCY SALES.

IN THE DISTRICT COURT OF THE United States for the Southern District of New York.—In Bankruptcy.—In the matter of M. GREEN FUR CO., alleged Bankrupt.—Chas. Shongood, U. S. Auctioneer for the Southern District of New York in bankruptcy, sells Monday, July 11, 1927, by order of the Court, at 10:30 A. M., at 247 West 30th St., Borough of Manhattan, assets of the above bankrupt, consisting of cloth, pencil silk, trimmings, skins, collars, coats, linings, office furniture, &c.

JACOB H. SWAIN, Receiver.

HENRY CAPLAN, Attorney for Receiver, 150 Broadway, New York.

Inspection on July 14th and 15th.

IN THE DISTRICT COURT OF THE United States for the Southern District of New York.—In Bankruptcy.—In the matter of TOWN & COUNTRY SHOP, INC., Bankrupt.—Chas. Shongood, U. S. Auctioneer for the Southern District of New York in bankruptcy, sells this day, Wednesday, July 6th, 1927, by order of the Court, at 10:30 A. M., at 571 Lexington Ave., Borough of Manhattan, assets of the above bankr

MANHATTAN—FOR SALE OR TO LET.

DON'T RENT UNTIL YOU INVESTIGATE THE EXCEPTIONAL VALUES AT

245 Fifth Ave.

Southeast Cor. 28th St.

FLOORS—OFFICES
SHOWROOMS & STORES

A new 26-story building affording the best in construction, service and convenience.

THOENS & FLAUNLACHER, Inc., or 5th AVE. & 28 ST. REALTY CORP.
MANAGING AGENT 243 5TH AVE., Cor. 28TH ST.
330 FIFTH AVE., at 32d St. Telephone Penn. 3100 Caledonia 7180
OWNERS AND BUILDERS

STORE

With Frontage of nearly 200 feet on Broadway and Fifth Avenue. Unlimited possibilities for advertising display.

FLATIRON BUILDING

Ceiling height of 21¾ ft. allows for splendid mezzanine floor; 2500 sq. ft. in Store; 15,000 sq. ft. in basement; 3500 sq. ft. in sub-basement. Inquire Room 310, or

Fearnley Agents 225 Fifth Avenue Ashland 4200

BROOKLYN—FOR SALE OR TO LET.

FOR LEASE

23,400 square feet
On one floor
Modern Factory Building

Sprinklered; Steam Heat
Elevator Service
Wharfage Facilities

Direct connections with ten Trunk Line Railroads

NEW YORK DOCK COMPANY
44 Whitehall St., New York. Phone Bowling Green 9120

REAL ESTATE.

SALESMEN

Grand Opening
of
New Property

Near Mineola

2½ blocks from station. 5,000 ft. frontage. 7,000 ft. business property. Pre-development prices. ALL improvements; the Salesmen's biggest chance of the year. Commission basis. Rush to 255 FIFTH AVE. 12th Floor, Rear Elevators, Tuesday 10 A. M. Mr. Goldstein or Mr. Chase.

REAL ESTATE AT AUCTION.

Auction
BRONX
5c. Fare
LOTS

On Sound View Ave., Seward Ave., Lafayette Ave., White Plains Road and adjoining streets.

About ten minutes' walk from Sound View Avenue station, Pelham Bay Subway.

Opposite the former Clason Point Military Academy grounds

TO-NIGHT

Wed. July 6th
at 7:30 P. M.
in Hunts Point Palace
953 Southern Boulevard, N. Y. C.

All Improvements Guaranteed

10% on Installment Contract
Special Terms to Builders
Free Title Policies

WILLIAM KENNELLY
Incorporated
149 Broadway, New York City
Telephone, Hanover 1029

THIS SATURDAY

July 9th

243 BRONX LOTS
of the
Pugsley Estate

On White Plains Road
Pugsley & Lafayette Aves.

Auction

Under Tent—Rain or Shine
Corner East 177th Street
and Pugsley Avenue

SEND FOR BOOKMAP

Fred Berger
Tel. Cumberland 1499

AUCTION TODAY, JULY 6

Rain, Rain Subway, 61 Tracy St.

WELL LOCATED GARAGE SITE

126-128 E. 13th St.
through to
123 E. 12th St.

SUITABLE FOR AUTOMOBILE AUCTION & SALESROOM

One-story brick garage with hoistway, 50x194irreg.; immediate possession.

ATTEND THIS SALE.

Joseph P. Day Auctioneer Inc.
67 Liberty St., N. Y. C. Tel. Cort. 0744

MANHATTAN—FOR SALE OR TO LET.

3 DESIRABLE FLOORS

of 2500 sq. ft. where desirable tenancy and business association are assured.

8-10 East 49th Street... modern, fireproofed, exceptionally well serviced and daylighted, offers three choice floors to reputable firms.

Facing Saks Fifth Avenue

Apply to
HARRY SCHIFF & SONS
3520 Broadway
Riverside 10400
Or Your Own Broker

8-10 EAST 49th ST.

73 FIFTH AVE.

At 13th St.
Corner
STORE

With Large Basement. About 14,000 sq. ft. total.

PHILGOLD Full Commission to Brokers
570 7th Ave. Pennsylvania 7852

Business Properties HESS Ashland 1500

BROOKLYN—FOR SALE OR TO LET.

STILLWELL AVE.

Business Property For Sale

Store & Apartments
$5,000 and up to $28,000

Stillwell Avenue & 36th Street, Brooklyn
Apply—Albert M. Thompson, Builder
2358 60th Street, Brooklyn
Or Phone 4063 Shore Road
Brokers Protected

LONG ISLAND—FOR SALE OR TO LET.

AN OPPORTUNITY!

Little Neck, L. I.—Will Sell or Rent; One-Family House, 5 Rooms & Bath; maid's room, all improvements; 1-car garage; worth investigation! Corner West End Drive and Concord Ave., plot 80x100. Apply on premises or telephone Bayside 1856.

APARTMENTS FOR SALE OR TO LET.
Unfurnished—East Side.

1160 Park Ave.

N. W. Corner 92nd Street

10 ROOMS

4 Baths

and Extra Servants' Dining Room, Southern and Western exposure; very large, light, splendid closets and showers, open fireplaces, cellars.

Very Attractive Rentals

4 Room Doctor's Apartment, $2,500

IMMEDIATE POSSESSION
AGENT ON PREMISES

6-12 EAST 58TH ST.

Close to Central Park Plaza

Apartment of 8 Rooms and Bath.

Possession Oct. 1st.

CRUIKSHANK COMPANY
Rector 4100 111 Broadway

Eyesight specialists have recommended The New York Times upon the new and larger type now used in its news columns. It is more legible and conserves the vision.—Advt.

APARTMENTS FOR SALE OR TO LET.

APARTMENTS

Possession Oct. 1st or Sooner

104 East 40th St.
5-6 ROOMS
$2800 and up

149 East 40th St.
3-4 ROOMS
$1400-$1800

15 West 55th St.
(near Fifth Avenue)
1-4 ROOMS — 1-5 BATHS
Roof Garden Restaurant
$2400—$3000

829 Park Avenue
E. S. Cor. 85th Street
(Duplex)
7 and 8 ROOMS — 3 BATHS
$3100—about

55 West 55th St.
3 ROOMS and BATH
$1800 and up
Apartment Suitable for Physician

1065 Lexington Av.
(near 74th St.) New Building
6 ROOMS — 3 BATHS
$3400

122 East 82nd St.
5-6-7 ROOMS 1-2 Baths
$1800-$3000
4 Rooms (Suitable for Physician)

22 East 89th St.
2 to 6 ROOMS
$1080-$2100

Apply on Premises, or

N. A. BERWIN & CO., Inc.
103 Park Avenue ..... Ashland 8100

Light On All Sides and Perfectly Planned

168 West 86th St.

A fine 14-story building, a choice residential section, convenient to all transportation, and exceptionally planned suites of

7-6 ROOMS, 3 baths

Living room 16x23. High ceilings. Numerous closets. Spacious foyers.

DOCTOR'S SUITE, 4 ROOMS
with private street entrance

Representative on premises on phone PLAza 6712
Owner: Elinda Corporation, 16 East 52nd Street
Or your own broker

514 West End Avenue

CORNER 83rd STREET

5 Rooms . 2 Baths
EXTRA TOILET AND LAVATORY

4 Rooms and Bath
AND LARGE DINING ALCOVE

Reasonable Rent

J. C. & M. G. MAYER, 347 Madison Avenue
Murray Hill 8613

75 EAST 55TH ST.

Between Park and Madison Aves.

New Building
Luxuriously Appointed
Open Fireplaces
Efficiently Conducted

5 & 6 ROOMS

3 Baths

Immediate Occupancy. Renting agent on premises, or

FLASS & ELLMAN INC.
680 Madison Ave. at 60th St. Regent 6800

Unfurnished—East Side.

The "EAST SIXTIES"

YOU may be one of the few who will appreciate the charming atmosphere of the "East Sixties." 1, 2, 3, 4 or more rooms furnished or unfurnished; private foyers and reserving pantries; central refrigeration; private bath for each chamber. Restaurant under owner management. Rental from $1,000. July 15 occupancy.

Representative always on premises
Telephone Rhinelander 1744

The ALRAE

"A New Residential Hotel"
37 East 64TH Street

Unfurnished—West Side.

110 W. 55

3-4 ROOMS
Bath, Extra Lavatory

Log-burning fireplaces.
Completely equipped kitchens.

3 Room Bungalow Roof Apartments

Representative on premises or phone PLAza 6712

Unfurnished—West Side.

300 RIVERSIDE DR.

TO SUBLET
3, 4 & 5 ROOMS

Attractive Apartments, Now Building. Very Attractive Rentals. See Flash Sign Frederick on 300

300 RIVERSIDE DRIVE CORP.
245 5th Ave. Caledonia 7150, or Room 1612, 475 Fifth Ave. Ashland 6945.

206th to 104th ST.

TO SUBLET
3, 4 & 5 ROOMS

Exceptional Apartments. New Building. Very Attractive Rents.

Apply Supt. on Premises or
300 W. 104TH ST. CORP.
245 5th Ave. Caledonia 7150, or Room 1612, 475 Fifth Ave. Ashland 6945.

Mortgages For Sale.

$25,000 BONDED mortgage reduced to $22,500, $1,000 semi-annual, four years six months; first $46,000 standing five years; new apartment; liberal discount. Pennsylvania 6300.

$3,750 PURCHASE-MONEY MTG.; 1st lien; 5 yrs.; 6%; int. semi-ann.; 25% discount only. Telephone Lenox 3128.

Mortgage Loans Wanted.

WANTED—For old established client, 1st, 2d, third mortgages; amounts $2,000 to $40,000; principals only. Fisher, 54 West 57th.

MONEY wanted, finance Detroit residence, building to cost $25,000. Phone Penn. 7900, Armer.

FIRST mortgage money wanted; Detroit real estate. Box 2329 Times Annex.

Houses—Manhattan—Bronx.

80S. WEST—Four-story and basement, 4 baths; splendid condition; immediate possession; $45,000; cash $17,500; block protected; bargain. Gallagher, 189 West 73d.

90S. EAST—Most reasonable 20-footer in section; $24,000. Murray Hill 6943.

81ST. WEST—3 lighted rooms, 2 baths; unusual proposition; lease, sell. Endicott 1545.

GREENWICH VILLAGE.

Must sacrifice my town residence on Eleventh St., with 2 baths, 11 rooms, built and beautiful garden; need $5,000 immediately; price $20,000. Box 2329 Times Annex.

GREENWICH VILLAGE—$2,000 down; four-story; owners sacrificed; excellent rebuilding. Watkins 2270.

GREENWICH VILLAGE—Plot 50 feet; $4,000 down; price right; terms. Watkins 2270.

LEROY ST.—137—House for rent, consisting of 12 rooms, bath; immediate possession; suitable for lodging house, or for apartment houses in different locations. Dunlap & Lloyd, 50 Grove St. Spring 3618.

MADISON AVENUE, IN MINETTES.

Just the house for a merchant to establish business; for a physician; a business man can build up a business trade; values increasing; splendid buy. Murray Hill 3313.

HOUSE FOR $11,500; cash, $1,500; opportunity to renovate charming 10-room brick; Colonial fireplace; controlling corner; garden.

GOLD WATER TENEMENT for remodeling; 5 full stories; excellent lot; great location; only $30,000; cash, $4,000.

$14,000—Corner, 2-story, 20-ft. storey and basement; baths; hardwood floors; garden; electricity; most exclusive block in Village. Excellent mortgage; price and terms. Sole agents for sale. Mary Miller Freeman & Co., 2 Sheridan Square. Spring 5491.

TO LEASE—Estate will lease four-story brick, located West 107th St., half block subway; also block from Medical Centre; suitable for doctor or business tenants; will alter to suit; see or call J. W. Jones, Leswood, 41 East 42d St. Vanderbilt 2140.

DOCTOR'S RESIDENCE AND OFFICE for sale or lease; 10 rooms, 3 baths; exceptional only; 249 West 77th. Penn. 8100.

Houses—Queens—Long Island.

BAYSIDE, L. I.—7-room furnished house for rent, Shore Isldne Drive; beach; large shade trees; will divide, to suit; $135 month. Bayside 1025W.

FLUSHING.

ASK MR. HALLERAN.

$9,250—Stucco, sewer, 7 rooms; easy terms.
$10,500—Brick; 7 rooms; behind station.
$13,000—Bungalow; heated garage.
$13,500—Stucco; 4 bedrooms, garage.
$27,500—Brick; best section; 3 baths.
Broadway and 22d St., Flushing 0760.

GREAT NECK, LONG ISLAND—Stucco house, 6 rooms and bath; also maid's room and bath; every improvement; two-car garage; large corner lot; trees, shrubbery, &c.; highly restricted; reason for selling, owner now located West; priced below cost. R 439 Times.

GREAT NECK always offers best values to homeseekers; just now there are two outstanding bargains. EDGAR STORMS JR., 50 East 42d St. 2 Elm St. Murray Hill 8160. Great Neck 1405.

HUNTINGTON—New houses with garages; 6 rooms, 100x100, $8,500; 7 rooms, corner, 120x120, $11,000; all improvements; beautiful country; unusually easy terms. John St. Dahour, Inc., 230 Madison Av., City.

JAMAICA ESTATE—9-room house, 2 baths; 2 sun porches, extra toilet on first floor, open fireplace, "Mokol" oil-burner, hot-water heat, electric refrigerator, weather strips, bronze screens, throughout, 2-car garage; corner plot 90x125; this is a beautiful residential section in Jamaica, located on the corner of Croydon and Wareham Roads; price $25,000, $5,000 cash. Telephone Republic 6292. Edward Dall, builder.

KEW GARDENS—My charming home for rent; handsomely furnished, Steinway piano; Gared rugs; fourteen rooms, three baths, two extra lavatories; two large screened porches, electrically equipped laundry; three-car garage, chauffeur's quarters; all conveniences; large grounds of unusual beauty; large trees, flowers, fruit, shrubbery; newly decorated; three minutes' walk to station; immediate possession. Phone Cleveland 3081.

MALVERNE, LONG ISLAND—6-room house for rent; garage; all improvements; $65 per month. Phone Cortlandt 8236.

MELVILLE—Corner, 100x175; good 7-room house, 2-car garage; large shade trees; near stores and church; price $8,500. Chas. E. Sammis Jr., 353 New York Av., Huntington, N. Y. Telephone Huntington 1400.

MERRICK, L. I.—Beautiful Spanish villa-type homes, two blocks from railroad station, seven rooms and patio; finest construction features usually associated with $15,000 homes; all improvements, roads, sidewalks; shrubbery; four blocks from Great South Bay, with private beach for residents; each villa has 60-foot frontage and depth of 100 feet; 41 minutes from Penn. Station, on electrified division of Long Island Railroad; 62 trains a day; more than 50 of these villas have been sold within the past month, the introductory price, $7,850 (cash outlay $950), being in effect only until limited number of homes remaining unsold have been disposed of. Come out or write us for complete details. Merrick Villas, Inc., Merrick Road and Franklin Blvd., Merrick, L. I.

HOUSE BARGAIN—Jamaica (Hillcrest), finest residential park; Dutch Colonial, 8 rooms; sunporch; 2 baths; front, side, garage, parquetry, tiling (bath, kitchen, breakfast room), built-in bath, special shower, fireplace; quality day's work; sewers; near bus, school, car; panoramic park; surrounded by $30,000 homes; built to sell for $10,500; sacrifice $8,800; $3000 cash, $41 monthly principal. McNeece, Corn Exchange Bank Building, Sutphin Boulevard, opposite Jamaica Station. Open Sunday. Phone Jamaica 8010 daily, evenings, Sundays.

CHARMING bungalow, new, 5 rooms and bath, on South Shore, close to water; good bathing, fishing; moderately restricted section; all improvements; paved streets; one hour ride; small cash payment, balance easy terms; price $6,250. John Dambach, owner, opposite depot, Copiague, L. I. Phone Amityville 51.

ATTRACTIVE, WELL-BUILT HOUSE ON OCEAN BLOCK IN MERRICK, L. I. IDEAL LOCATION. FURNISHED

Further particulars, Phone Columbus 1442.

Houses—Westchester County.

MILFORD, Hastings (below Ferry), Irvington, Tarrytown real estate for sale or rent at L. M. Devine, Hastings-on-Hudson.

BRONXVILLE—Private residence, 9 rooms, 2 baths, oil burner, electric refrigeration; every known modern improvement; near schools, churches, station; 35 minutes to Grand Central; $21,000; submit terms; $20,000 mortgage through owner; adjacent to White Plains Road and Pondfield Road. Call George Walter, Bronxville 2008, Pennsylvania 1929.

CARMEL, Pawling and Tuxhill—Cheap; bathing, trout brook farms; everything in this section where I have sold; realized and commuted for thirty years. John V. Alexander, 61 East 42d. Vanderbilt 1504; Peekskill 1360, appointments and interviews.

CRESTWOOD—Attractive Spanish, English, Colonial homes; builder sacrifices attractive brick residential; 9 large rooms, 3 baths, tiled fireplace, oak floors, hot water heat, brass plumbing; garage; was $21,000, now $18,500.

Attractive 4-room apartments, foyer halls, $70 up; concessions; also unfurnished houses. Zangerle's Office, Crestwood. Harlem R. R.

LARCHMONT.

Exclusive home with many special and permanent construction features, including: slate roof and interlocking hollow tile, surrounded by view-secure plot, well landscaped, large trees and formal gardens; large studio living room with fireplace, panelled walls and balcony; dining room; sun porch, 4 bedrooms, 3 tiled baths; garage, hot water heat, oil burner, copper screens, awnings; owner leaving town. "Lasses," Office, Owner on premises. Byram Lasehamm 5000, 35 Post Road, Larchmont.

CHAUNCEY B. GRIFFEN,
535 5th Av. Tel. Vanderbilt 2354.

LARCHMONT—Old English tapestry brick home, 10 rooms, 3½ tiled baths, wooded section; 5 minutes' walk to 2 stations, stores and schools; bathing privileges; studio, living room, dining room, breakfast room, kitchen, maid's room and bath; 3 master's rooms and tiled baths; heated garage; new plumbing, steam heat; $24,000 for immediate sale; terms arranged. For further information apply to L. S. Beardsley, 7 Highwood Way, Larchmont. Phone Larchmont 2100, Evenings.

MOUNT VERNON—COLONIAL HOMES, 7TH ST. ON HANCOCK AV..... $11,500
8TH AV. AND 7TH ST..... $10,500
NEW ROCHELLE, 19 Mt. Tom Road, $10,750
YOUGHT & HALPERN, Builders, premises.

MOUNT VERNON, PELHAM, LARCHMONT. Write for "Lowest Direct Builder Bargains" in One and Two Family HOMES. ETHOS REALTY CO., 57 Prospect Av., Mt. Vernon.

NEW ROCHELLE—LARCHMONT—Send for list of OPPORTUNITIES desirable rooms, apartments, houses. ROOSEVELT ALLEN KAINE, 502 Main. NEW ROCHELLE. TEL. 2626.

Mortgage Loans.

WE have funds for good first mortgages; will give prompt action; also a few good seconds; private funds. Call or write J. W. Jones, Leswood, 41 East 42d St. Vanderbilt 2140.

PRIVATE investor will buy second mortgages from $10,000 to $15,000 on Manhattan and West Bronx property; send full particulars. Y 2322 Times Annex.

LAND, building, permanent loans, any amount, Brooklyn, New York, Long Island; brokers protected. Colby Corp., Murray Hill 8078.

MONEY loaned on second mortgages and other good collateral. Hexagon Realty Corp., Hotel Normandie, Broadway and 38th.

CHEAP 1ST AND 2D MORTGAGE MONEY. $2,000 to $500,000 Manhattan, Bronx, Brklyn. DUROSS, 250 Madison Av. Vanderbilt 4981.

PURCHASE money, second mortgages, $4,500, $6,500; good discount. Pfeifer, 2,760 Claflin Av.

MORTGAGES.
BUILDING LOANS.
PHOENIX FACTORS, 383 4TH AV.

BUILDING loans, temporary and permanent, to corporations on houses. H. Arnold Co., 120 Broadway, Rector 2197.

PRIVATE party; money loaned; second mortgages; 5½ per cent. George Levin, 309 8th Av.

BUILDING LOANS, MORTGAGES.
ROBERT SHIVERICK, 1,400 BROADWAY.
PENNSYLVANIA 9778.

PRIVATE mortgage funds for first and seconds; consider colored and specialties. Henry Wolf, 32 Park Row.

DISCOUNT MORTGAGE funds available; liberal discounts. Tanz, 1,476 Broadway. Bryant 2550.

ATTORNEY has private funds for second mortgages; immediate action. Phone Barclay 2190.

PRIVATE investor will purchase conservative second mortgage; write details. Y 109 Times.

THIRD-FOURTH mortgage money or other doubtful matters. Wilkinson Realty, Plaza 5076.

SECOND mortgage funds. Feingold, Room 1001, 507 5th Av. Murray Hill 2646.

Mortgages For Sale.

BETTER THAN A SECOND.

$6,250 third purchase money mortgage; five years' quarterly payments; on 24 Av. and 52d St., Astoria; $14,000; purchase price $24,000; principals only; not a broker.

MAXWELL A. GOLDFUSS,
100 EAST 42D ST. ASHLAND 3898.

Mortgages For Sale.

$25,000 BONDED mortgage reduced to $22,500, $1,000 semi-annual, four years six months; first $46,000 standing five years; new apartment; liberal discount. Pennsylvania 6300.

$3,750 PURCHASE-MONEY MTG.; 1st lien; 5 yrs.; 6%; int. semi-ann.; 25% discount only. Telephone Lenox 3128.

Mortgage Loans Wanted.

WANTED—For old established client, 1st, 2d, third mortgages; amounts $2,000 to $40,000; principals only. Fisher, 54 West 57th.

MONEY wanted, finance Detroit residence, building to cost $25,000. Phone Penn. 7900, Armer.

FIRST mortgage money wanted; Detroit real estate. Box 2329 Times Annex.

Houses—Manhattan—Bronx.

80S. WEST—Four-story and basement, 4 baths; splendid condition; immediate possession; $45,000; cash $17,500; block protected; bargain. Gallagher, 189 West 73d.

90S. EAST—Most reasonable 20-footer in section; $24,000. Murray Hill 6943.

81ST. WEST—3 lighted rooms, 2 baths; unusual proposition; lease, sell. Endicott 1545.

GREENWICH VILLAGE.

Must sacrifice my town residence on Eleventh St., with 2 baths, 11 rooms, built and beautiful garden; need $5,000 immediately; price $20,000. Box 2329 Times Annex.

GREENWICH VILLAGE—$2,000 down; four-story; owners sacrificed; excellent rebuilding. Watkins 2270.

GREENWICH VILLAGE—Plot 50 feet; $4,000 down; price right; terms. Watkins 2270.

LEROY ST.—137—House for rent, consisting of 12 rooms, bath; immediate possession; suitable for lodging house, or for apartment houses in different locations. Dunlap & Lloyd, 50 Grove St. Spring 3618.

MADISON AVENUE, IN MINETTES.

Just the house for a merchant to establish business; for a physician; a business man can build up a business trade; values increasing; splendid buy. Murray Hill 3313.

HOUSE FOR $11,500; cash, $1,500; opportunity to renovate charming 10-room brick; Colonial fireplace; controlling corner; garden.

GOLD WATER TENEMENT for remodeling; 5 full stories; excellent lot; great location; only $30,000; cash, $4,000.

$14,000—Corner, 2-story storey and basement; baths; hardwood floors; garden; electricity; most exclusive block in Village. Excellent mortgage; price and terms. Sole agents for sale. Mary Miller Freeman & Co., 2 Sheridan Square. Spring 5491.

TO LEASE—Estate will lease four-story brick, located West 107th St., half block subway; also block from Medical Centre; suitable for doctor or business tenants; will alter to suit; see or call J. W. Jones, Leswood, 41 East 42d St. Vanderbilt 2140.

DOCTOR'S RESIDENCE AND OFFICE for sale or lease; 10 rooms, 3 baths; exceptional only; 249 West 77th. Penn. 8100.

Houses—Queens—Long Island.

BAYSIDE, L. I.—7-room furnished house for rent, Shore Isldne Drive; beach; large shade trees; will divide, to suit; $135 month. Bayside 1025W.

FLUSHING.

ASK MR. HALLERAN.

$9,250—Stucco, sewer, 7 rooms; easy terms.
$10,500—Brick; 7 rooms; behind station.
$13,500—Bungalow; heated garage.
$13,500—Stucco; 4 bedrooms, garage.
$27,500—Brick; best section; 3 baths.
Broadway and 22d St., Flushing 0760.

GREAT NECK, LONG ISLAND—Stucco house, 6 rooms and bath; also maid's room and bath; every improvement; two-car garage; large corner lot; trees, shrubbery, &c.; highly restricted; reason for selling, owner now located West; priced below cost. R 439 Times.

GREAT NECK always offers best values to homeseekers; just now there are two outstanding bargains. EDGAR STORMS JR., 50 East 42d St. 2 Elm St. Murray Hill 8160. Great Neck 1405.

HUNTINGTON—New houses with garages; 6 rooms, 100x100, $8,500; 7 rooms, corner, 120x120, $11,000; all improvements; beautiful country; unusually easy terms. John St. Dahour, Inc., 230 Madison Av., City.

JAMAICA ESTATE—9-room house, 2 baths; 2 sun porches, extra toilet on first floor, open fireplace, "Mokol" oil-burner, hot-water heat, electric refrigerator, weather strips, bronze screens, throughout, 2-car garage; corner plot 90x125; this is a beautiful residential section in Jamaica, located on the corner of Croydon and Wareham Roads; price $25,000, $5,000 cash. Telephone Republic 6292. Edward Dall, builder.

KEW GARDENS—My charming home for rent; handsomely furnished, Steinway piano; Gared rugs; fourteen rooms, three baths, two extra lavatories; two large screened porches, electrically equipped laundry; three-car garage, chauffeur's quarters; all conveniences; large grounds of unusual beauty; large trees, flowers, fruit, shrubbery; newly decorated; three minutes' walk to station; immediate possession. Phone Cleveland 3081.

MALVERNE, LONG ISLAND—6-room house for rent; garage; all improvements; $65 per month. Phone Cortlandt 8236.

MELVILLE—Corner, 100x175; good 7-room house, 2-car garage; large shade trees; near stores and church; price $8,500. Chas. E. Sammis Jr., 353 New York Av., Huntington, N. Y. Telephone Huntington 1400.

MERRICK, L. I.—Beautiful Spanish villa-type homes, two blocks from railroad station, seven rooms and patio; finest construction features usually associated with $15,000 homes; all improvements, roads, sidewalks; shrubbery; four blocks from Great South Bay, with private beach for residents; each villa has 60-foot frontage and depth of 100 feet; 41 minutes from Penn. Station, on electrified division of Long Island Railroad; 62 trains a day; more than 50 of these villas have been sold within the past month, the introductory price, $7,850 (cash outlay $950), being in effect only until limited number of homes remaining unsold have been disposed of. Come out or write us for complete details. Merrick Villas, Inc., Merrick Road and Franklin Blvd., Merrick, L. I.

HOUSE BARGAIN—Jamaica (Hillcrest), finest residential park; Dutch Colonial, 8 rooms; sunporch; 2 baths; front, side, garage, parquetry, tiling (bath, kitchen, breakfast room), built-in bath, special shower, fireplace; quality day's work; sewers; near bus, school, car; panoramic park; surrounded by $30,000 homes; built to sell for $10,500; sacrifice $8,800; $3000 cash, $41 monthly principal. McNeece, Corn Exchange Bank Building, Sutphin Boulevard, opposite Jamaica Station. Open Sunday. Phone Jamaica 8010 daily, evenings, Sundays.

CHARMING bungalow, new, 5 rooms and bath, on South Shore, close to water; good bathing, fishing; moderately restricted section; all improvements; paved streets; one hour ride; small cash payment, balance easy terms; price $6,250. John Dambach, owner, opposite depot, Copiague, L. I. Phone Amityville 51.

ATTRACTIVE, WELL-BUILT HOUSE ON OCEAN BLOCK IN MERRICK, L. I. IDEAL LOCATION. FURNISHED

Further particulars, Phone Columbus 1442.

Houses—Westchester County.

MILFORD, Hastings (below Ferry), Irvington, Tarrytown real estate for sale or rent at L. M. Devine, Hastings-on-Hudson.

BRONXVILLE—Private residence, 9 rooms, 2 baths, oil burner, electric refrigeration; every known modern improvement; near schools, churches, station; 35 minutes to Grand Central; $21,000; submit terms; $20,000 mortgage through owner; adjacent to White Plains Road and Pondfield Road. Call George Walter, Bronxville 2008, Pennsylvania 1929.

CARMEL, Pawling and Tuxhill—Cheap; bathing, trout brook farms; everything in this section where I have sold; realized and commuted for thirty years. John V. Alexander, 61 East 42d. Vanderbilt 1504; Peekskill 1360, appointments and interviews.

CRESTWOOD—Attractive Spanish, English, Colonial homes; builder sacrifices attractive brick residential; 9 large rooms, 3 baths, tiled fireplace, oak floors, hot water heat, brass plumbing; garage; was $21,000, now $18,500.

Attractive 4-room apartments, foyer halls, $70 up; concessions; also unfurnished houses. Zangerle's Office, Crestwood. Harlem R. R.

LARCHMONT.

Exclusive home with many special and permanent construction features, including: slate roof and interlocking hollow tile, surrounded by view-secure plot, well landscaped, large trees and formal gardens; large studio living room with fireplace, panelled walls and balcony; dining room; sun porch, 4 bedrooms, 3 tiled baths; garage, hot water heat, oil burner, copper screens, awnings; owner leaving town. "Lasses," Office, Owner on premises. Byram Lasehamm 5000, 35 Post Road, Larchmont.

CHAUNCEY B. GRIFFEN,
535 5th Av. Tel. Vanderbilt 2354.

LARCHMONT—Old English tapestry brick home, 10 rooms, 3½ tiled baths, wooded section; 5 minutes' walk to 2 stations, stores and schools; bathing privileges; studio, living room, dining room, breakfast room, kitchen, maid's room and bath; 3 master's rooms and tiled baths; heated garage; new plumbing, steam heat; $24,000 for immediate sale; terms arranged. For further information apply to L. S. Beardsley, 7 Highwood Way, Larchmont. Phone Larchmont 2100, Evenings.

MOUNT VERNON—COLONIAL HOMES, 7TH ST. ON HANCOCK AV..... $11,500
8TH AV. AND 7TH ST..... $10,500
NEW ROCHELLE, 19 Mt. Tom Road, $10,750
YOUGHT & HALPERN, Builders, premises.

MOUNT VERNON, PELHAM, LARCHMONT. Write for "Lowest Direct Builder Bargains" in One and Two Family HOMES. ETHOS REALTY CO., 57 Prospect Av., Mt. Vernon.

NEW ROCHELLE—LARCHMONT—Send for list of OPPORTUNITIES desirable rooms, apartments, houses. ROOSEVELT ALLEN KAINE, 502 Main. NEW ROCHELLE. TEL. 2626.

Houses—Westchester County.

PAWLING—4 miles; level State road, 22 acres, 2 old houses, several outbuildings, fruit, garden, $6,500. Carmel—7 miles, 10 acres, 2 houses, orchard, springs, $5,000. Cheap, bathing, trout brook, farms, country-wide; acreage; all sizes and prices; tip your exact wants. Interviews appointed. John V. Alexander, 61 East 42d. Vanderbilt 1504; Peekskill 1360.

SCARSDALE—Furnished, substantial house, 3 baths; $300 month. Owner, Murray Hill 6718.

WHITE PLAINS—$1,000 cash; new stucco, 7 rooms, tiled bath, garage; garden; on motorway; about $150 per month will pay for it. Harry B. Meserve, opp. depot, White Plains. WH. 3788.

WILL lease to responsible party reconstructed dwelling, 7 rooms, bath; $60 first month's rent; Port Chester; 45 minutes from New York; Central Railroad of New Jersey; 2 minutes to station. Address Box 2, Harrison, N. Y.

Houses—New York State.

IN THE LADY HAMILTON

group South one wouldn't part with this beautiful 9-room home in picturesque Hastings-on-Hudson; large lot, 100x200; lovely view; water, furnace heat; open fireplace; nearly 2 acres with fine brook bordering one side of property; few minutes' walk to station; express to Grand Central 20 minutes; near-by and the buyer, takes possession. Exclusive Local Rep. H. Meeker, Hastings 1000.

Houses—New Jersey.

ATLANTIC CITY—Vanther, 8 South Marion Av., near Chelsea line; rent 6 large, airy bedrooms, three tile baths; also maids' room, bath; garage; season $6,500, or 6 months, mortgage $3,000.

BERGEN COUNTY—Free booklet of beautiful homes, Prudent Realty, West Englewood. Hilbert & Everett, Bogota, N. J.

BERGEN COUNTY—Send for free photo booklet very low $7,000 to $22,000. John J. O'Connell Co., West Englewood.

HASBROUCK HEIGHTS—Twenty-two minutes on the drive; an unusual opportunity; modern; 9 rooms, bath, sun parlor; every improvement; will sell or exchange. Owner, Hasbrouck 0442.

HASBROUCK HEIGHTS—Home for sale or rent. Write H. V. Blakiston, 10 Park Av.

TO CLOSE AN ESTATE.

150 acres; wonderful road frontage; also 10-room house, with 3 baths; open to purchaser's plans. Address c 4 estate, Chatham and Summit, N. J.; price $80,000; opportunity to develop and make a fortune; act quickly. James C. Gannon & Son, 660 Bergen Av., Jersey City. Bergen 2000.

Balance like rent money; attractive stucco one-family house; all improvements; steam, hot water, electricity; tile bath; 30 minutes from New York on Central Railroad of New Jersey; 2 minutes to station; write Room 322, 134 Nassau St., N. Y. C.

IDEAL COUNTRY HOME.

Near Bound Brook, modern, year-round six-room bungalow; garage; open air patio, water, electricity; double garage; poultry houses, small acreage; for a quick sale $7,500. F 261 Times.

"SUNSHINE HOMES," section of Bergen County; $250 cash; $250 accrues deal, balance like rent; all improvements; write for booklet. Chas. F. Bell, Cradit, N. J. Phone Cliffside 1-0206.

BETWEEN Lakewood and Spring Lake, 9 rooms; all improvements; 10 acres; garage; $50; unfurnished; long lease. Moore, Chelsea 2547.

Houses—Connecticut.

LYME ROCK (Lakeville Road)—100 acres, attractive New England farmhouse, barns, brook; price $12,000. ALFRED P. STONE, 41 EAST 42D ST.

SILVERMINE, NORWALK, CONN.

We have several very desirable residences and estates for sale and for rent; reasonable terms can be arranged. Clinton Trading Co., 30 5th Av. Murray Hill 1925.

STAMFORD, Conn.—An unusual opportunity to buy on easy terms, or to rent, attractive country home; excellent condition; 10 rooms, 3 baths, 2-car garage, spacious grounds; convenient to trolley, railroad, churches, schools. Box 6, Wall St. station, Hanover 7681.

WEST NORWALK ROAD.

Between Darien and New Canaan; charming 7-room, bath, dwelling; moderate; completely equipped and furnished; garage, &c.; trout brook and a lovely countryside; magnificent view; on the foot of the Berkshire hills; ½ mile of the macadam road; for your investigation a courteous servant will be on the premises. H. DORRIEN, Irvington, Conn.

Houses—Miscellaneous.

UNUSUAL OPPORTUNITY TO MAKE MONEY.

Buy and establish this property as a home for aged people; located on Silver St., Greenfield, Mass., in prosperous centre of town, on a high and sightly location, with unobstructed view; 14-room house, facing the south and east; first story and porches constructed of brown sandstone, large main halls, hardwood floors throughout, two fireplaces, modern plumbing, hot-water heating system, electric lights, slate roof with observation deck; also a large combination garage and barn on the place; this property comprises approximately 32 acres, about 20 acres under cultivation; has a beautiful pine grove and picturesque pond at the north side; owner refused $35,000 white living; now offered for quick settle estate; liberal mortgage by bank if wanted; make appointment to see this property with

FRED G. XETTER, EXECUTOR,
69 Davis St., Greenfield, Mass.

Houses Wanted.

WILL BUY four-room house or 50x100, suitable for retail store. Box 321, Dumont, N. J.

Summer Homes and Camps.

Staten Island.

REDUCED rents, seashore bungalows; 35 minutes from Broadway; rare 12c. modern bungalows; private beach; safe bathing; glorious outdoor life; booklet. L 600 Times Downtown.

STUDIO apartment, 7 rooms, beautiful country home, beach, station, $90. John 3022.

Queens—Long Island.

LONG BEACH—Seven rooms, beautiful, spacious bungalow; finest location; near ocean; immediate occupancy; half rental rate. Penn. 2340.

LONG BEACH—New house and furniture, 8 rooms, bath; wonderful location; special price; immediate action. Lipman, Lackawanna 9044.

LONG BEACH—Furnished rooms apartment; near ocean. Ilyria, 216 Broadway. Telephone 240.

LONG BEACH—OCEAN FRONT, BEAUTIFUL 4-ROOM APARTMENTS, 140 WEST PENN ST., NEAR GRAND BOULEVARD.

LONG BEACH—Small furnished apartments, sun, beach, station; very reasonable. Harbor 5736.

LONG BEACH—Attractive 5-room home, garage, reasonable. 645 East Beech St.

SOUTHAMPTON, L. I.—Log cabin cottage camps, ocean bathing; rents $18 weekly up, any period; furnished; refined; references; new; modern. Apply Superintendent, 2 Meadow Lane.

Houses—New York State.

IN THE LADY HAMILTON

group South one wouldn't part with this beautiful 9-room home in picturesque Hastings-on-Hudson; large lot, 100x200; lovely view; water, furnace heat; open fireplace; nearly 2 acres with fine brook bordering one side of property; few minutes' walk to station; express to Grand Central 20 minutes; near-by and the buyer, takes possession. Ex

Apartments to Let—Furnished and Unfurnished

Convenient directory of large and small apartments suitable for family homes or bachelor quarters.

65 cents an agate line daily; 70 cents Sunday. Telephone LACkawanna 7000

The Times advises readers to make personal investigation of advertisements they intend to answer.

Offices—Manhattan-Bronx.

57TH, nr. WEST—Offices, storerooms, studios, all unfurnished, in fireproof building; elevator and other service. Bloomfield Estate, Inc.

57TH ST. AND VANDERBILT AV.—Office suite of five light rooms, facing Park Av.; ground floor; exceptional location; unfurnished or furnished. Phone Vanderbilt 0397.

57TH, 5 EAST—Offices, furnished, telephone, stenographic and other service; meeting privileges; $5 monthly. Hodson Service Co.

57TH ST., 16 EAST—Exceptionally desirable light office space in small, modern elevator building; whole or half floors; will arrange to suit tenant; possession now. Apply premises.

57TH, 116 WEST—Cool office, overlooking Central Park; private and outer rooms; maintenance, fine furniture; low rate. Phone 6-A, MURRAY HILL 7700, 7 P. M. to 11 P. M.

57TH, 209 WEST (Ninth Oxford)—Two rooms, street entrance; sexton; beauty parlor.

BROADWAY CORNER.

Entire 26 floor in the 70s; 115-foot Broadway window display; unobstructed overlooking valley; details of bank, large offices of merchandising establishment; long lease; principals only. Write Box L.L., Room 411, 261 5th Av., New York.

1140 BROADWAY
CORNER 26TH STREET
SPLENDID LIGHT
RETAIL OFFICE
VERY MODERATE

BROADWAY, 1,500 (New York Theatre Building)—Private office, furnished; $125 monthly. Suite 4.

BROADWAY, 1,440—Suite 1804; attractive, light, sunny room in lawyer's office.

COLUMBUS CIRCLE 6.
GOOD LIGHT OFFICES, $30.
ASK FOR MR. CHASE AT CLERK'S.

COURT SQUARE BLDG.—2 light roof executive offices; also small room for desk room. 10 Court Square, Long Island City.

FULTON ST., 61 (Room 59)—Sublet, furnished office; light; reasonable.

GRAND CENTRAL SECTION—Nice, airy office; attractively furnished. Phone Ashland 5115.

HACKENBROCKER BLDG. (cor. 116th), facing 125 St.; 16th; furnished office, stenographer, telephone. $60.

NEW PARAMOUNT BUILDING—Right theatrical office with large window overlooking Broadway; unusual advertising value to users of automobiles; well heated, well lighted; fine mahogany furniture, at nominal rental to satisfactory lessee. Call Room 915, Paramount Bldg., 1501 Bway, nr. Broadway.

PARK AV., 101 (cor. 40th St., Architects Building)—Furnished four-room office suite (unfurnished optional); mahogany furniture, vault, elevator; rent $2,500. Telephone Leonard 0417.

PARK AV., 511 (cor. 40th St., Architects Building)—Furnished four-room offices suite (unfurnished optional); mahogany furniture, vault, elevator; rent $2,500. Telephone Leonard 0417.

PULITZER BUILDING (63)—Private office, also desk room; light; reasonable; all accessories.

REGENT ST., 2—One or two light and airy furnished private offices with complete service. Apply Room 418.

WALL ST., 30—Private, furnished suite unfurnished; first-class building; light and quiet; low rent. Apply Room 815, Manhattan Bldg., 346 Bway.

WORLD BUILDING (53 PARK Row, near Frankfort Street)—Beautiful, strictly private executive office to sublet; service. Room 1018.

ALL DESIRABLE person who wishes to rent LARGE ROOM or 2 LARGE or SMALL private offices, furnished or unfurnished, with TELEPHONE SWITCHBOARD SERVICE, should call at once. Building strictly covered, where the light is good, offices kept clean, including towel service, space for rooms or office floor and half directly; also small suite telephone service; $4 to $5 per day, $20 a month; NO LEASES REQUIRED. Best proposition in New York; call and convince yourself. Apply DUANE CO., 302 Broadway (one block above City Hall). Phone Worth 0600.

OFFICES
in the world-known
FLATIRON
BUILDING
Inquire on premises or Spear & Co., 1180 5th Av. Lenox 9000.

BARGAIN—Office, sheltered, sunny, up-to-date office building in financial district; service included, $50 per month; one large office or two adjoining or elevated to South Fifty-fifth St. Subway. Mercer Realty & Co., 115 Broad St. Ask for Mr. Merrill.

OFFICES
$20 month and up.
Also a few completely furnished.
256 West 55th St.

FURNISHED SUITE in National City Bank Building, partitioned into 3 rooms; low rent to desirable tenant. Vanderbilt 0191.

NEW COURT SQUARE BLDG. 12 Lafayette St.—Large, light, airy, private office in suite of 3; $50. Worth 1441.

OUT Stenographer, furnished office, telephone, stenographer; $25 monthly. 242 5th Av. Bruck.

LIGHT, large office, desk room, furnished or unfurnished. 261 Broadway, Room 302.

Desk Room—Manhattan-Bronx.

5TH AV., 511 (Suite 20c)—Mail address, telephone messages carefully taken; use of desk; $5 monthly. Lexington 0363.

5TH AV., 320—Mail address, $1 month; other offices services in proportion. Room 607, Bidg.

5TH AV., 500—Mail address, $1 month; other offices services in proportion. Room 607, Bldg.

5TH AV., 1123 (18th)—Desk space, mail, phone service, $5. Room 514.

57TH AV., 305 (23d)—Superior mail, telephone service, &c.; $2.50 complete. Clark.

58TH ST., 110 WEST (at Broadway), Room 1070—Desk, phone, mail; $4.50.

59TH, 19 WEST—Desk $18, private office $30; phone, mail, service. L. Levin.

107TH; 110 WEST (Room 308), space, light, airy; $15 month. Lorraine 4586.

42D; 152 WEST (1437)—Desk; exceptional opportunity; excellently furnished; telephone service. Chickering 4800.

45TH, 45 WEST—
Including stenographic service. Other services; mailing privileges; $5 monthly. Modern Service Co.

BROADWAY Service Bureau, 1,974 Broadway—Mail, $1; phone calls, $1; desk, $7.50.

BROADWAY, 1,600, desk, light office; mail, $1; phone, Wisconsin 2005. Suite 208.

CHURCH, 80 (Hudson Terminal Building)—Desk space, quiet office; reasonable. Room 407.

CHURCH ST., 8 (Room 806)—Large desk; stenographer and telephone; reasonable.

KNICKERBOCKER BLDG., 42d, Broadway; suite 1505. Best room, best building, best service. Also mail service. Particulars, Miss Henry.

KNICKERBOCKER BLDG. (Suite 1125), share office, stenographer, telephone, $15; mailing privileges, $5.

PARK AV., 101 (North Wing)—Space in architect's office. Room 1720.

SINGLE desk room in small, light office; stenographic service; phone; Rector 8th St. and 5th Av. Phone LackawAnna 4000.

MAIL, telephone privileges, desk accommodations, listings; $5 monthly. 245 5th Av. Bruck.

Business Places (Miscellaneous).

31ST ST., 222 WEST—Store to let, suitable for ladies' dress store, between Broadway and 7th Av.; also large room to rent, suitable for vocal studio.

NEWARK—Light store, 16ft., basement, suitable wholesale produce, butter, egg business, heart of Newark's farmers' market. Inquire 509 South 12th St., Newark. Call Terrace 3967.

BUSINESS, short-cut, 20 miles from New York; large plot running from road to harbor; North Shore; good dock, deep water; good building, factory. Address Martin C. Kennedy, Box 218, Manhasset, L. I. Telephone 0.

OFFICES, STORES, LOFTS, Westchester, numerous listings, desirable locations. If we submit our offerings? Selwyn, 2,205 Broadway.

SHOP, 1,015-1,016-1,016 Av. St. John, ground floor; good for any business. Inquire Mr. Goldberger, 1,800 1st Av., Atwater 9810.

PRIVATE residence, physicians, dentists, high-class facilities, furnished or unfurnished. Schuyler 8850.

PERFUMERY, handbags, capes for rent; half store. 20 William St., Vanderbilt 1720.

Business Places Wanted.

WANTED—PRIVATE OFFICE.
Three rooms; suitable for attorney; midtown section; highest references. H 263 Times.

Apartments Furnished—Manhattan.

Apartments of One, Two Rooms.

5TH AV., 68—To sublet until Sept. 1, furnished single room and bath with child and use of service; $70 per month. Miss Morse, Stuyvesant 9000.

5TH AV., 80 (Grosvenor Hotel)—To sublet to Oct. 1 or longer, 2 rooms and bath, attractively furnished; cool; all hotel service; $150 per month. Mr. Breytspraak.

8TH, 27 WEST—Sublet lovely two-room apartment; suitable two; radio; reasonable July rent; references exchanged; 3 months or longer. Phone Circle 9000.

46TH ST., 141 EAST—The Wesley—Two rooms, bath and kitchenette, attractively furnished; low leasing for immediate occupancy; rentals from $110; fortunately modern elevator building; in Grand Central zone. Apply superintendent.

Apartments Furnished—Manhattan.

Apartments of One, Two Rooms.

MADISON AV., 913—Attractive 2 rooms, bath, kitchenette; weekly, monthly. Wickham 8850.

PARK AV. (800)—Ideal location; one large room, bath; private porch; kitchenette; $100 month; also 3 rooms, bath; $150 month; service. Valentine 3894.

FAMILY PREFERS APARTMENTS
LOWER PARK AVENUE
Serving, cashier, elevator, phone; tastefully furnished, master rooms; daily $2.50, weekly $15, monthly $75; also several magnificent two-room apartments; exceptional surroundings.
30-32 West 17th St. Stuyvesant 3700.

MOST ATTRACTIVE RATES.
From $100.50 to $150; luxuriously furnished apartments of 3 rooms, 1 maid's room; beautiful bathroom, tub and shower; serving pantry, entrance hall; southern exposure; full hotel service; ceiling prices removed.
218 East 47th St.

BEAUTIFUL apartments, 1 and 2 rooms and kitchen; overlooking Stadium; ideal for summer; reasonable. Call Billings 1897.

SUBLET, two-room, furnished apartment; moderate rental. The Esplanade, northwest corner 187th St. and Fort Washington Av.

WEST HOUSE (overlooking Riverside); rare service; 2 attractive rooms, bath, kitchenette. Schuyler 4161.

STUDIO apartment; going abroad; exceptional rent; 2 months or longer; appointment. Circle 2127.

Cool room; bath; kitchenette, furnished or unfurnished. 1 flight. Penn.

Apartments of Three, Four, Five Rooms.

107TH, 61 WEST (1A)—Attractive 3-room apartment; fine condition; convenient.

107TH, 100 WEST—4 rooms most attractive, completely furnished, will sell for $850 or rent unfurnished; $80. Lewis.

24TH, 129 EAST—Elevator apartment, living room, fireplace, bedroom, kitchen, bath, artistically furnished; refined. Madison Square 8110.

46TH, 136 EAST—Four-room roof garden bungalow apartment; elevator; quiet; for Summer; below cost; $55 weekly. Campbell, California 8207 or Andalusia 6401.

50TH (near 8th Av.)—Entire floor, beautifully furnished; large living room, bedroom, bath; Summer sacrifice; short lease. Circle 9000.

50TH ST., 1 EAST (corner 5th Av.)—Low rental for rental period, 2000; quiet; hotel service. Telephone Plaza 0600.

50TH, 206 WEST (HOTEL THORNDYKE).
Unusually low rates.
Living room, bedroom, bath.
HOTEL SERVICE.

52D, 128 EAST—Attractive room, bath, kitchenette; maid service; linen; all conveniences. $90. Plaza 0161.

52D, 142 EAST—Attractive 3-room apartment, fully furnished, 2 rooms, kitchenette, bath, phone; $100; lease to Sept. 1; reduced rent; Summer sacrifice; short lease. Circle 9000.

52D ST., 17 WEST—Newly decorated, very large, cool room, private bath, kitchenette. Plaza 0600.

52D, 142 EAST—Beautiful bungalow, large, light, airy, 3 rooms, kitchenette, bath; maid service, other features. Regent 7710.

52D, 148 EAST—Three rooms, kitchen, bath; Summer rental; $100; lease to Oct. 1; maid service, other features. Regent 7710.

52D, 160 WEST—Three-room apartment; elevator; outside; magnificently furnished; $110. Trafalgar 4128.

53D (near Lexington)—2 beautifully furnished rooms, kitchen, private; light, airy; references exchanged; $100 month; lease to October; sacrifice. Plaza 4384, 2 to 6.

53D, 142 EAST—Large room, kitchenette, bath; attractively furnished; radio; shower; Summer months; unfurnished rental. Regent 8078, evenings.

53D ST., 35 EAST—TWO rooms and bath; beautifully furnished; electrical refrigerator; serving; maid; phone; references required. Superintendent on premises or Murray Hill 4114.

53D, 133 WEST (corner Broadway)—Attractively furnished 4-room apartment to sublet; July 15 until Oct. 1; $175 elevator apartment house; 1 car line.

54TH, 137 EAST—In first-class apartment house; 2 attractively furnished rooms; first floor; rent $100 monthly until October. Apply desk.

54TH, 304 WEST—Beautifully furnished living room, 2 bedrooms, kitchenette, bath, linens; 2 servings; $110.

54TH, 315 WEST (CI)—3 beautiful rooms, newly furnished; Summer; Admiral 9300.

54TH, 304 WEST—Attractive 3 rooms (kitchenette), accommodate 4; elevator; $90 month.

54TH (500 West End)—Attractive 3 rooms, 1 baths. Trafalgar 1040 (03).

54TH (500 West End)—Attractive 5 rooms, 2 baths. Trafalgar 1040 (03).

54TH, NEAR PARK AV.—
Attractive 3 rooms, 2 baths, until October. Butterfield 2900.

55TH, 301 WEST (6E)—2 attractive airy rooms, kitchen; elevator; Summer rates.

55TH ST. AND MADISON AV.—Sublet, completely furnished 4-room apartment with kitchen; telephone; $175 monthly. Telephone Circle 9000 between 10 and 12.

57TH, 12 EAST—Three desirable rooms, bath, kitchen; Summer months. Apt. 10A.

58TH, 316 WEST (Hotel West End)—Sublet beautifully furnished 4-room apartment, kitchen; full hotel service; $150 month.

100TH, 206 WEST—Cool, attractive 3-room apartment; housekeeping apartment; private; quiet; until October; $75. Belmont 1818.

101ST, 220 WEST—Completely furnished 4 rooms and bath; phone $140 monthly; immediate occupancy. Atwater 4607.

100TH, 259 WEST (Broadway)—Two large, airy, attractive rooms, kitchen; suitable student, business couple. Supt. Phone Cathedral 9040.

121ST, 321 WEST (Apt. 34D)—Four rooms, front, 2 bedrooms; four or less.

123D, 326 WEST—Attractive four rooms, separate bedroom; piano; reasonable. Apt. 31D.

125TH, 563 WEST—4 rooms, newly furnished; improvements; reasonable. Audubon 0400.

125TH, 551 WEST—Large, cool room, bath, with small kitchenette; entire floor; suitable for 2 to 3; $100 month

Furnished Rooms—West Side.
Continued From Preceding Page.

81ST AND COLUMBUS AV. (HOTEL ENDICOTT)—SINGLE ROOMS WITH RUNNING WATER, $12; DOUBLE ROOMS WITH RUNNING WATER, $15 PER WEEK FOR TWO; WITH PRIVATE BATH, $16 PER WEEK. ALSO SPECIAL RATES ON SUITES. INQUIRE MANAGER.

81ST, 124 WEST—Large, with bath; medium, single; refined house; references essential.

81ST, 271 WEST (cor. West End Av.)—Gorgeously furnished rooms; reasonable.

82D, 20 WEST—Unusually attractive single rooms in owner's beautiful home; moderate rental; comfort assured; business people.

82D, 33 WEST—Pleasant clean large front rooms; reasonable; owner's residence; convenient.

83D, 20 WEST—Attractive basement room, adjoining bath, regular kitchen, beautiful yard; room with bath; reasonable; clean house.

83D (112 Riverside)—Cool, large, attractive room, private wash room, shower. Endicott 2880.

84TH ST., 63 WEST—Attractive, clean, comfortable; improvements; breakfast optional; piano; Summer rates.

84TH, 229 WEST (corner Broadway)—Large room, running water; housekeeping; $10. Bures.

84TH, 272 WEST—Small room, gentleman only, refined; shower; reference. $6 weekly.

85TH, 942 WEST (Clarke Studio)—Professional people, business girls; kitchen privileges; references.

85TH, 71 WEST—Neatly furnished front room, private bath, kitchenette; reasonable.

86TH (3,845 Broadway)—Reduced; single, double, water, $10-$13; housekeeping; elevator. Adler.

86TH, 50 WEST—Exceptionally attractive one-two rooms; private baths; Summer terms.

87TH ST., 115 WEST—Large, cool, clean, quiet rooms, attractively furnished; conveniences; Summer rates; unusual opportunity for business people.

87TH, WEST—Outside room near bath, for business woman; $7. Schuyler 8551.

88TH, 337 WEST (near Riverside)—Beautiful double, single rooms, kitchenettes, private baths, $8 up; attractive, large room, piano.

89TH, 330 WEST (Riverside)—Attractive front, rear basement; also double; clean house.

90TH, 307 WEST—Large, attractive rooms, with, without baths, kitchenette; $9-$20.

91ST, 163 WEST—Homelike rooms, all conveniences; $6; business couple, gentleman; telephone.

92D, 75 WEST—Attractively furnished, living room, connecting bedroom; separate entrance; unusually desirable for bachelor. Bocock. Riverside 7630.

92D, 251 WEST (Broadway)—Delightfully cool single, double; elevator. (10A.) Riverside 10072.

92D, 294 WEST (3W)—Double, single; running water; elevator; near Broadway; reasonable.

92D, 302 WEST—Double housekeeping suite, bath, $16.50; single rooms, $9. Norton.

93D, WEST (Columbus)—Two immaculate rooms; business women; $8 each. Riverside 2196.

94TH, 50 WEST—Finest home in city for those who must live outside their own; with or without meals; 50 extravagantly furnished rooms. Smith.

96TH, 330 WEST—Clean airy room, divan bed, for business girl; light cooking, laundry; $6; references. Call evenings.

96TH, 317 WEST—For two ladies; charming accommodations; cultured atmosphere; privileges. Gorton.

97TH, 10 WEST—American home for discriminating people; double, bath, kitchenette; reduced.

97TH ST., 17 WEST—Beautifully furnished double room; bath, shower, kitchenette service.

98TH, 301 WEST—Cool, front, telephone, shower; minute to subway; $6.50. Horton.

98TH, 231 WEST—Handsome, large, front room, twin beds, private bath. Richmond.

99TH, 316 WEST (3C)—Large outside room, suitable one or two; cool, comfortable; near bath; also one with running water, $10; Christian family. Cloud.

99TH, 316 WEST—Attractive double, bath, kitchenette, piano; also double, water, kitchenette

99TH, 244 WEST—Desirable, large, single, near bath, $5. Kelly, Apartment 55.

99TH, 306 WEST (near Riverside)—Large front room; single, double. Apt. 4B.

99TH, 243 WEST (2E)—Small outside room; nice apartment; private family; $5-$6.

100TH, 216 WEST (Broadway)—Unusual outside; airy; adjoining bath; Summer rates. Miller.

100TH, 303 WEST—Attractive rooms, with, without bath; kitchenette; single; $3 up.

101ST, 316 WEST (near Drive)—Attractive, single; also double, refined atmosphere; reasonable.

102D, (481 West End)—Lovely room, near bath; closet; electricity; nice locality; near subway; kitchen privileges; $9. Malns.

103D, 235 WEST—Delightful, outside, cool room; elevator, shower; $8-$10. Davies.

103D, 302 WEST—Large single and double rooms, from $10 a week, with complete, competent hotel service and restaurant; just 1 block from subway and 2 from "L." Cleansing. Academy 5510.

103D, 242 WEST—2 attractive, large rooms, private baths, kitchenette; single; $10.

104TH, 150 WEST—Sunny room, overlooking garden; cool, airy, attractive, immaculate; running water; adjacent tile bath, shower; for particular person. Academy 0230, Apt. 25.

107TH, 220 WEST (Apt. 1)—Large room, suitable for two; newly furnished, ample closet space; kitchen privileges; also one small room.

107TH, 220 WEST (Apt. 43)—Large, light, double front; private family; elevator.

108TH, 326 WEST—Beautiful double room, private bath, kitchenette, $15; exclusive house.

109TH (485 Central Park West)—Light, airy, overlooking park; elevator apartment; kitchen conveniences; $7-$10. Miller, Apt. 25.

110TH, 501 WEST—Exceptionally attractive rooms, kitchenettes, running water; Summer rates. Lawrence.

110TH, 509 WEST (Apt. 2D)—Attractive room, private bath; homelike surroundings; reasonable.

110TH, 515 WEST (Broadway), Apt. 8B—Large front room; single, $10.

111TH, 536 WEST—Nicely furnished room, bath adjoining; very reasonable. Apt. 4A.

111TH, 536 WEST (Apt. 67)—Large 1-2, single, private bath; exclusive.

112THth, 612 WEST—Attractively furnished outside room; elevator apartment; near Riverside. Hurley.

113TH, 533 WEST—Nicely furnished, large; suitable two; also small; reasonable. 1D.

113TH, 536 WEST—Two very desirable, furnished sunny rooms in private home, quiet, single, double, housekeeping privileges; elevator. Apt. 42. Cathedral 4816.

113TH, 546 WEST (near Broadway)—Large room, suitable for two; modern improvements.

113TH, 540 WEST (near Broadway)—Altura Residence Club; business women, $6.75, $9.75.

113TH, 536 WEST (22d)—Front, double, elevator, piano, twin beds; single, $8.

114TH, 514 WEST (51)—Overlooking Columbia; airy, clean, homelike; reasonable; sitting room; elevator; gentlemen. Apply Supt.

115TH, 629 (Riverside)—Attractive, large, cool, room; modern conveniences; reasonable; refined gentleman.

116TH, 606 WEST (Apt. 2W—Single, double, all conveniences; Summer rates. McGuire.

116TH ST., 606 WEST (opposite Columbia)—Attractive single, double; $10. Apt. 2E.

113TH, 606 WEST—Large, attractive double room; kitchen privileges. Apt. 6W.

116TH (Riverside Drive)—Handsome large, airy, double rooms; bath; also en suite, new furniture; quiet, maid. Cathedral 4967.

116TH, 606 WEST—Delightful, cool, double, single suite; private bath. Apt. 10B.

118TH, 419 WEST—Pleasant, well furnished rooms, Columbia section; reasonable. Apt. 3A.

117TH, 614 WEST (2)—Front, double, kitchen privileges; $13; bright; $6-$7.50.

119TH, 419 WEST (overlooking Columbia)—Front south room, adjoining bath. Inquire (3E).

122D, 416 WEST (Morningside Drive)—Delightful Summer location, heights, overlooking Morningside Park; residence club; near Columbia; choice environment; attractive, general reception rooms; single rooms, $7; for 2, $12-$14; housekeeping suite for 3 or 4, $25.

122D, 520 WEST (6D)—Attractive front rooms, comfortably furnished; quiet home; moderate.

122D (Claremont Av., 130)—Artistic parlor suite; piano; $15; references. Apartment 53.

141ST, 611 WEST—Comfortable single room; elevator; phone; bath; $7. Apt. 3C.

144TH ST., 500 WEST—Large sunny room, elevator, kitchen, $6.50. Apt. 4F.

145TH, 502 WEST (near Broadway)—Lovely; 2 with shower baths; $10 each; locality private; kitchen use; $6-$9. Asper.

149TH (449 Convent)—Attractive, sunny alcove, bath; private house; gentleman. Edgecombe 1612.

160TH, 553 WEST—Cheerful airy room, overlooking Broadway; elevator; apartment 2C.

165TH, 500 WEST (Broadway)—Attractive outside room, shower; gentleman appreciating refined surroundings; reasonable. Apt. 4A. Washington Heights 8317.

170TH (238 Fort Washington Av.)—Parlor, twin beds; convenient; reasonable. Apt. 3.

BROADWAY AND 81ST (HOTEL GRAND)—ROOMS WITH RUNNING WATER, $12 PER WEEK FOR ONE, $15 PER WEEK FOR TWO; ROOMS WITH BATH, $18 PER WEEK FOR ONE, $21 FOR TWO.

BROADWAY (123 West 97th St.)—Attractively furnished one-room and bath apartments with in-a-door bed; facing Broadway; refined and quiet; $20-$25 weekly.

Furnished Rooms—West Side.

BROADWAY, 2,020 (68th)—Young man wants to share large room; twin beds, with young man; $9 weekly. Moorhead.

BROADWAY (230 West 99th)—Attractive, large corner room; suitable three; references. Jentes.

CENTRAL PARK WEST, 415 (Apt. 35)—Quiet, comfortable rooms, breakfasts; students; references.

GREENWICH VILLAGE (92 Charles St.)—Room for third girl; quiet, cool apartment, Watkins 7427 after 5:30.

GREENWICH VILLAGE—Artistic, different; private entrance; gentleman; only roomer. Watkins 1651, evenings.

GREENWICH VILLAGE—Cool pleasant rooms, fireplace, running water. 26 Leroy. Spring. 0477.

RIVERSIDE DRIVE—Unusually beautiful private home, rooms, facing the Hudson, veranda; veritable Summer resort; every convenience; reasonable; breakfast if desired. Tel. Endicott 8065.

RIVERSIDE DRIVE, 223 (94th)—Large beautiful room; bath; overlooking Hudson; attractively furnished; refined; references. Apartment 63. Riverside 9379.

RIVERSIDE DRIVE, 534 (next International House)—Single, double, view, $7.50-$12; business, professional women; kitchen privileges. Miss Wilson.

RIVERSIDE DRIVE, 122—Large, well furnished room, overlooking river; also smaller room, with adjoining bath. Britton. Apt. 9W.

RIVERSIDE DRIVE (336 WEST 80th)—Cool, single, double; river view; screens; board optional; convenient to Summer schools.

RIVERSIDE DRIVE, 252 (108th St.)—Comfortably furnished, facing Hudson; maid service; elevator; reasonable. Academy 0672.

RIVERSIDE DRIVE, 337 (106th)—Large corner room; splendid view; attractive single; references.

RIVERSIDE DRIVE, 222 (94th)—Cheerful, homelike, river view, twin beds; reasonable. Belmont. 6144.

RIVERSIDE DRIVE, 230 (58)—Beautifully furnished, outside, double, single room; adjoining bath.

RIVERSIDE DRIVE, 610—Attractive sunny room, running water; references; private. Apartment 62.

RIVERSIDE DRIVE, 380 (110th)—Ideal Summer, overlooking river; two closets; double. 3A.

RIVERSIDE DRIVE (Columbia University)—Top floor, cool, quiet, cultured; $8. Morningside 0787.

RIVERSIDE DRIVE—Unusual accommodations for business girls or couple; reasonable. Riverside 9033.

RIVERSIDE DRIVE, 408 (corner 119th)—Room, private bath. Stoll. Telephone Cathedral 4406.

RIVERSIDE DRIVE, 400 (112th)—Attractive, well-furnished room; private lavatory. 6F.

RIVERSIDE DRIVE, 548—Bright, cool, airy; freshly decorated; lavatories; single, double. 5A.

RIVERSIDE DRIVE, 380 (110th, Apt. 51)—Desirable single, private bath; business woman.

RIVERSIDE (110th St.)—Unusual accommodations; gentleman; references. 3746 Cathedral.

RIVERSIDE, 853—Small room, private bath, overlooking river; $8. Morningside 7028. Lawson.

RIVERSIDE, 202—Large, well furnished room, connecting bath. Phone Riverside 1840.

RIVERSIDE DRIVE, 222—Comfortable, large, outside; double $15, single $7. Apt. 4B.

RIVERSIDE DRIVE, 24—Cool room, two large windows, bath adjoining, $8-$10.

ST. NICHOLAS AV., 962 (163d)—Large, small rooms, running water; $6 up.

WASHINGTON SQUARE—Cheerful, exceptional; overlooking park; gentleman; references. Y 2334 Times Annex.

WEST END AV., 836—Beautiful room, corner apartment; modern; lady, gentleman; $8 weekly.

YOUNG WOMAN furnishing artistic apartment offers unusual accommodations; business girls. Riverside 9033.

Furnished Rooms—Brooklyn

FURNISHED room; references required; call evenings. Liberman, 375 East 2d St., Brooklyn.

Furnished Rooms—Long Island.

BAYSIDE (21,104 Shore Av.)—Pleasant, double, single rooms; beautiful grounds; garage; private residence; business people preferred. Bayside 857n.

ROCKAWAY PARK, 122D—Beautiful room; garage optional; private residence. Belle Harbor 1342.

ROCKAWAY PARK (438 Beach 122d)—Nicely furnished rooms; breakfast. Belle Harbor 0164.

ROCKAWAY PARK (156 113TH ST.)
Cool rooms for balance Summer, $150.

Furnished Rooms—New Jersey.

DEAL, N. J.—Two adjoining rooms, with bath; private family; excellent cuisine. Write H 390 Times.

Unfurnished Rooms.

5TH AV., 210—Large room, about 20x30, with bath. See Supt., or Butler & Baldwin. Vanderbilt 5018.

68TH, 71 WEST—Large handsome room, every convenience; perfectly kept house; moderate.

Unfurnished Rooms.

VANDERBILT STUDIOS,
15 East 9th, $90, bath; first floor, $95, running water; monthly rates.

VANDERBILT STUDIOS,
15 East 26th St., $55, $80, $70 monthly; private baths; dining room.

Rooms Wanted.

Furnished.

GENTLEMAN desires furnished room and use of bath with private family, below 75th St., west side; new apartment house preferred; please submit references; write fully, stating monthly rental and telephone number. B 1094 Times Annex.

YOUNG Philippino, American business man, wishes room with private family; permanent; no other roomer; state price and location. H 371 Times.

BUSINESS MAN, Christian, desires comfortable room, refined surroundings, central locality; reasonable rental.

YOUNG MAN, with private family; between 72d-96th, West. G 64 Times.

Boarders Wanted—Manhattan.

30TH, 131 EAST—Single, double rooms, attractively furnished, with bath; excellent table.

67TH, 351 WEST—Large, small rooms, private bath; piano; French cooking; electricity.

69TH, 53 WEST.
THE FORBES.
Something different; room of character; excellent table; Summer rate.

75TH ST., 57 WEST—Up high, breezy, overlooking park; delicious cooking; references. Warren.

76TH, 23 WEST (near Central Park)—Elevator residence; double front room; private bath; single, running water; home cooking; dining room parlor floor. Endicott 4924.

76TH, 133 WEST—Newly decorated rooms; private bath; table guests; references.

85D, 29 WEST—Rooms, excellent meals and service; Summer rates; table guests.

86D, 256 WEST—Rooms, private baths, running water; board optional; Summer rates.

94TH, 18 WEST—Vacancies; good clean home; best of food; American family.

100TH, 305 WEST (Student Club)—Cool rooms, breakfast and dinner guests; references.

100TH, 305 WEST—Student club, cool rooms; breakfast and dinner guests; references.

103TH, 76 WEST—Good home, good table, good company; references; reasonable; Southerners.

WEST END, 400 (79th)—Attractive outside; running water; home cooking; reasonable. Robinson.

Country Board.

Long Island.

ENJOY your vacation in large mountain farm near Mount Beacon, N. Y., one or two rooms and kitchen for rent; also boarders taken; own farm products. Write E. M. Sekuras, c.o. Omin Farms, Inc., 141 6th St., Long Island City, N. Y.

New Jersey.

BEAUTIFUL SUBURBS (West Englewood, N. J.)—Large rooms, home cooking, all conveniences; $12-$14 weekly; adults. Mrs. Jonson, 159 Salvage Av. Phone Englewood 2352R.

New York State.

HOMESTEAD FARM (Willseyville, N. Y.; near Ithaca)—Modern farm, ideal for vacation; own garden, dairy; good table; reasonable.

Staten Island.

THE EVELYN LODGE.
Ideal for N. Y. Business People.
20 min. sail from South Ferry, 5 cent fare.
Charming family house of high standard.
Beautiful location, quiet and restful.
50 lovely rooms, parlors, porches, lawns.
$18 single, $32 double, up, with meals.
71 Central Av., St. George, S. I.
Tel. St. George 354. Booklet.

Westchester County.

NEW ROCHELLE—Cool rooms with private baths; refined American home; bathing from house; home cooking; references. Phone 2653.

ON the Hudson, 30 minutes to New York; private family will accommodate few guests. Nepperhan 2240.

Other Sections.

CAPE COD—Mayflower Inn, North Truro, Mass.; rooms, day, week, season; bathing, fishing, shore dinners. Address Mrs. Lynch.

WOODLEIGH FARMS, Towanda, Pa.—Guests wishing quiet home, beautiful surroundings, mountain air, excellent food, vegetables, dairy, fruits, special diets, management trained nurse; moderate. Booklet cottarse for families.

BONNIE BRAE—Recreation camp, Pontoosuc Lake, Pittsfield, Mass; health instructor; booklets.

Country Board Wanted.

PERMANENT country home wanted for healthy, well-bred, Protestant girl of 12; in refined family having girl-same age; food and accommodations must be first-class and within easy reach public schools; references required; will pay $15 per week; give full particulars. H 381 Times.

BOARD, room, return for coaching student's practice, any musical instrument. Write Mr. Leslie, John Jay Hall, Columbia University.

BOARD FOR CHILD of nine, in country, for summer. 5-7 dollars weekly. Call after 12 P. M.

HOUSEHOLD SITUATIONS WANTED

40 cents per agate line daily; 48 cents Sunday.
Advertisements may be placed at any branch office of The Times or at any of the 300 classified advertising agencies located throughout the city.

Female.

CHAMBERMAID-WAITRESS, German girl, 18, cultured; best references. Pallada, 147 East 80th. Telephone Lenox 10268. Call 9-1.

CLEANING WOMAN, 2 or 3 mornings or hours a week; reference. Bradhurst 4804.

COMPANION, refined girl, seventeen, desires Summer position as companion for girl from six to ten years; references exchanged. R 428 Times.

COMPANION to children over 5 years, mornings, afternoons, all day, by cultured young English woman. McCollum, Riverside 8356.

COMPANION, GERMAN, REFINED; LADY, ELDERLY COUPLE; EXCELLENT COOK, SEWING. H 364 TIMES.

COOK, working housekeeper, adults; no laundry; year-round country; excellent plain cook, baker, economical, refined, efficient, Protestant; references; details first letter. H 389 Times.

COOKING, plain; light colored; country, Jersey coast preferred. Gordon. Phone Cathedral 5125.

COOK and waitress-chambermaid, two, experienced, want position together. University 9067.

COOK, colored (3), one chambermaid, waitress; first-class reference. Bradhurst 5787.

DRESSMAKER, experienced; expert fitter gowns, superior style coats; alterations, remodeling. Trafalgar 5761.

DRESSMAKER, expert, difficult figures, fitted gowns, coats, alterations; $7 daily. Bradhurst 4719.

DRESSMAKER, excellent, daily, in family's city, country; will remodel. Dugdale. Plaza 9883.

GIRL, respectable, wants position to take care of baby; small wages. Roberts, 172 West 97th, basement.

Girl, colored, wants position, full, part time; mind children. Edgecombe 8976.

GIRL, neat, colored, willing to learn, as mother's helper. Phone Harlem 5680.

GIRL to do light housework, take care of child. Foley, 909 East 83d.

GIRL wishes housework. Call all week Morningside 6107.

GOVERNESS, visiting, English lady, desires position, morning or afternoon hours; French, music. Phone Trafalgar 4549. Address Miss Hutton, 370 West End Av. Apt. 5.

GOVERNESS, Spanish - speaking, wishes position with American family; thorough experience with children. Address Miss Pinsin, 219 West 104th St.

GOVERNESS-TUTOR, excellent French; music primary, advanced school subjects; highest credentials; children 7-14. Cathedral 4795, Apt. 8B.

GOVERNESS, experienced, speaks English, French, Spanish; physical care; needlework; references. Caledonia 8374.

HOUSEKEEPER, refined American mother, boy 2 years; country preferred; references. University 8396.

HOUSEKEEPER for apartment, with satisfactory references. Phone Harlem 5944, before 12.

HOUSEKEEPER, capable managing, cooking, general work; good references. G 51 Times.

HOUSEKEEPER—woman, intelligent, with child, wishes position. Rhinelander 2547.

HOUSEKEEPER for two in family in apartment; not servant type. Trafalgar 8383.

HOUSEWORKER, PART TIME; NO LAUNDRY. MORNINGSIDE 4389.

HOUSEWORKER, SMALL FAMILY; SLEEP IN, HARLEM 2633.

HOUSEWORKER, neat colored girl, wishes position from 8 to 6; no Sunday. Brooks, Edgecombe 1030, 11-1.

HOUSEWORKER, colored, maid, adult family; without laundry; best references. E. Glover, Audubon 3077.

HOUSEWORKER, colored, half time mornings or afternoon; best references. Grace, Morningside 0730.

HOUSEWORKER, good cook, colored, desires position, whole or part; references. Edgecombe 7022.

HOUSEWORKER, general, colored, wishes position; sleep out; three years' reference. Bradhurst 1603.

HOUSEWORK, neat colored girl, part or full time, or day's work; no Sundays; experienced. Lula, Edgecombe 1884.

HOUSEWORKER, colored, part time mornings; business people preferred; willing, obliging. Bradhurst 8880.

HOUSEWORKER, girl, refined, colored, part time mornings or evenings; good reference. Bradhurst 3032.

HOUSEWORKER, part time, whole, cook, colored; references; anywhere. Louise, Bradhurst 0648.

HOUSEWORKER, girl, light colored, speaks French; sleep out; city preferred. Edgecombe 6746.

HOUSEWORKER wants part time mornings, colored, experienced. C. Murrell, 436 St. Nicholas Av.

HOUSEWORK, part-time mornings, or whole time; sleep out; references. Bradhurst 3120.

HOUSEWORK or chambermaid, country, experienced, colored girl. Louise, Morningside 6087.

HOUSEWORKER, light colored, small adult family; city, country; references. Bradhurst 4386.

HOUSEWORKER, light colored, with child (5), wishes position; city, country. University 0404.

HOUSEWORKER, girl, colored; sleep out; good cook; excellent references. Bradhurst 7752.

HOUSEWORKER, neat, colored girl, wants part time mornings or evenings. Bradhurst 8547.

HOUSEWORKER, neat, colored; country or city; plain cooking; references. Morningside 3026.

HOUSEWORKER, light colored woman; sleep home; no heavy laundry; city, Harlem 5046.

HOUSEWORKER, white, mornings 9-12; references; no cards. Reinfried, 322 East 58th St.

HOUSEWORKER, colored girl, experienced, neat part time. Kellogg, 495 St. Nicholas Av.

HOUSEWORKERS, girls (3), colored, want work together in country. Edgecombe 5906.

KINDERGARTNER, French, outdoor groups, mornings, afternoons, or all day; open all summer. 252 West 93d. Phone Schuyler 6438.

KINDERGARTNER, outdoor groups; established 1917; open all Summer. 402 West 22nd Av., at 79th St. Susquehanna 8470.

LADY recommends her chambermaid-waitress, experienced; good references; city or country. Phone Endicott 4119 days; open all Summer. 252 West 93d. Phone Schuyler 6438.

LADY'S MAID, competent, able to make silk underwear; permanent, visiting. Plaza 0007.

LADY'S MAID, colored, refined young lady. Phone Morningside 5623.

LAUNDRESS wants family washing; silks and table linen; references. Regent 5409.

LAUNDRESS, colored, at home; will call. Palanque, 1,735 Madison Av. Apt. 4.

MAID—My competent maid will take care apartment, cook dinners, sew, during Summer; recommended highly. Telephone Brieault, Butterfield 6900.

MAID, colored, educated, artistic, lady's maid, parlor maid; sewing, beauty culture; personal reference; city, country. Edgecombe 9003.

MAID, 8 years London; reference; private family preferred. Reply O'Brien, care Mr. J. Donnelly, Sterling Forest, N. J.

MAID, colored, educated, professional experience; dentist, doctor, semi-invalid; reference. Edgecombe 9003.

MAID, colored, wishes part time, morning, afternoon; good cook also. Bradhurst 6967.

MAID, visiting, light colored; best reference. Bradhurst 3000. Apt. 6B.

NURSE COMPANION, refined German, experienced, cheerful, excellent housekeeper, desires position to elderly lady, couple or motherless home; best references. 116 Eastford Av., Cranford, N. J.

NURSE, graduate, efficient, adaptable, wishes position with chronic invalid; congenial home more important than salary. H 390 Times.

Unfurnished Rooms.

VANDERBILT STUDIOS,
15 East 9th, $90, bath; first floor, $95, running water; monthly rates.

VANDERBILT STUDIOS,
15 East 26th St., $55, $80, $70 monthly; private baths; dining room.

Rooms Wanted.

Furnished.

GENTLEMAN desires furnished room and use of bath with private family, below 75th St., west side; new apartment house preferred; please submit references; write fully, stating monthly rental and telephone number. B 1094 Times Annex.

YOUNG Philippino, American business man, wishes room with private family; permanent; no other roomer; state price and location. H 371 Times.

BUSINESS MAN, Christian, desires comfortable room, refined surroundings, central locality; reasonable rental.

YOUNG MAN, with private family; between 72d-96th, West. G 64 Times.

Boarders Wanted—Manhattan.

30TH, 131 EAST—Single, double rooms, attractively furnished, with bath; excellent table.

67TH, 351 WEST—Large, small rooms, private bath; piano; French cooking; electricity.

69TH, 53 WEST.
THE FORBES.
Something different; room of character; excellent table; Summer rate.

75TH ST., 57 WEST—Up high, breezy, overlooking park; delicious cooking; references. Warren.

76TH, 23 WEST (near Central Park)—Elevator residence; double front room; private bath; single, running water; home cooking; dining room parlor floor. Endicott 4924.

76TH, 133 WEST—Newly decorated rooms; private bath; table guests; references.

85D, 29 WEST—Rooms, excellent meals and service; Summer rates; table guests.

86D, 256 WEST—Rooms, private baths, running water; board optional; Summer rates.

94TH, 18 WEST—Vacancies; good clean home; best of food; American family.

100TH, 305 WEST (Student Club)—Cool rooms, breakfast and dinner guests; references.

100TH, 305 WEST—Student club, cool rooms; breakfast and dinner guests; references.

103TH, 76 WEST—Good home, good table, good company; references; reasonable; Southerners.

WEST END, 400 (79th)—Attractive outside; running water; home cooking; reasonable. Robinson.

Country Board.

Long Island.

ENJOY your vacation in large mountain farm near Mount Beacon, N. Y., one or two rooms and kitchen for rent; also boarders taken; own farm products. Write E. M. Sekuras, c.o. Omin Farms, Inc., 141 6th St., Long Island City, N. Y.

New Jersey.

BEAUTIFUL SUBURBS (West Englewood, N. J.)—Large rooms, home cooking, all conveniences; $12-$14 weekly; adults. Mrs. Jonson, 159 Salvage Av. Phone Englewood 2352R.

New York State.

HOMESTEAD FARM (Willseyville, N. Y.; near Ithaca)—Modern farm, ideal for vacation; own garden, dairy; good table; reasonable.

Staten Island.

THE EVELYN LODGE.
Ideal for N. Y. Business People.
20 min. sail from South Ferry, 5 cent fare.
Charming family house of high standard.
Beautiful location, quiet and restful.
50 lovely rooms, parlors, porches, lawns.
$18 single, $32 double, up, with meals.
71 Central Av., St. George, S. I.
Tel. St. George 354. Booklet.

Westchester County.

NEW ROCHELLE—Cool rooms with private baths; refined American home; bathing from house; home cooking; references. Phone 2653.

ON the Hudson, 30 minutes to New York; private family will accommodate few guests. Nepperhan 2240.

Other Sections.

CAPE COD—Mayflower Inn, North Truro, Mass.; rooms, day, week, season; bathing, fishing, shore dinners. Address Mrs. Lynch.

WOODLEIGH FARMS, Towanda, Pa.—Guests wishing quiet home, beautiful surroundings, mountain air, excellent food, vegetables, dairy, fruits, special diets, management trained nurse; moderate. Booklet cottarse for families.

BONNIE BRAE—Recreation camp, Pontoosuc Lake, Pittsfield, Mass; health instructor; booklets.

Country Board Wanted.

PERMANENT country home wanted for healthy, well-bred, Protestant girl of 12; in refined family having girl-same age; food and accommodations must be first-class and within easy reach public schools; references required; will pay $15 per week; give full particulars. H 381 Times.

BOARD, room, return for coaching student's practice, any musical instrument. Write Mr. Leslie, John Jay Hall, Columbia University.

BOARD FOR CHILD of nine, in country, for summer. 5-7 dollars weekly. Call after 12 P. M.

HOUSEHOLD SITUATIONS WANTED

40 cents per agate line daily; 48 cents Sunday.
Advertisements may be placed at any branch office of The Times or at any of the 300 classified advertising agencies located throughout the city.

Female.

CHAMBERMAID-WAITRESS, German girl, 18, cultured; best references. Pallada, 147 East 80th. Telephone Lenox 10268. Call 9-1.

CLEANING WOMAN, 2 or 3 mornings or hours a week; reference. Bradhurst 4804.

COMPANION, refined girl, seventeen, desires Summer position as companion for girl from six to ten years; references exchanged. R 428 Times.

COMPANION to children over 5 years, mornings, afternoons, all day, by cultured young English woman. McCollum, Riverside 8356.

COMPANION, GERMAN, REFINED; LADY, ELDERLY COUPLE; EXCELLENT COOK, SEWING. H 364 TIMES.

COOK, working housekeeper, adults; no laundry; year-round country; excellent plain cook, baker, economical, refined, efficient, Protestant; references; details first letter. H 389 Times.

COOKING, plain; light colored; country, Jersey coast preferred. Gordon. Phone Cathedral 5125.

COOK and waitress-chambermaid, two, experienced, want position together. University 9067.

COOK, colored (3), one chambermaid, waitress; first-class reference. Bradhurst 5787.

DRESSMAKER, experienced; expert fitter gowns, superior style coats; alterations, remodeling. Trafalgar 5761.

DRESSMAKER, expert, difficult figures, fitted gowns, coats, alterations; $7 daily. Bradhurst 4719.

DRESSMAKER, excellent, daily, in family's city, country; will remodel. Dugdale. Plaza 9883.

GIRL, respectable, wants position to take care of baby; small wages. Roberts, 172 West 97th, basement.

Girl, colored, wants position, full, part time; mind children. Edgecombe 8976.

GIRL, neat, colored, willing to learn, as mother's helper. Phone Harlem 5680.

GIRL to do light housework, take care of child. Foley, 909 East 83d.

GIRL wishes housework. Call all week Morningside 6107.

GOVERNESS, visiting, English lady, desires position, morning or afternoon hours; French, music. Phone Trafalgar 4549. Address Miss Hutton, 370 West End Av. Apt. 5.

GOVERNESS, Spanish - speaking, wishes position with American family; thorough experience with children. Address Miss Pinsin, 219 West 104th St.

GOVERNESS-TUTOR, excellent French; music primary, advanced school subjects; highest credentials; children 7-14. Cathedral 4795, Apt. 8B.

GOVERNESS, experienced, speaks English, French, Spanish; physical care; needlework; references. Caledonia 8374.

HOUSEKEEPER, refined American mother, boy 2 years; country preferred; references. University 8396.

HOUSEKEEPER for apartment, with satisfactory references. Phone Harlem 5944, before 12.

HOUSEKEEPER, capable managing, cooking, general work; good references. G 51 Times.

HOUSEKEEPER—woman, intelligent, with child, wishes position. Rhinelander 2547.

HOUSEKEEPER for two in family in apartment; not servant type. Trafalgar 8383.

HOUSEWORKER, PART TIME; NO LAUNDRY. MORNINGSIDE 4389.

HOUSEWORKER, SMALL FAMILY; SLEEP IN, HARLEM 2633.

HOUSEWORKER, neat colored girl, wishes position from 8 to 6; no Sunday. Brooks, Edgecombe 1030, 11-1.

HOUSEWORKER, colored, maid, adult family; without laundry; best references. E. Glover, Audubon 3077.

HOUSEWORKER, colored, half time mornings or afternoon; best references. Grace, Morningside 0730.

HOUSEWORKER, good cook, colored, desires position, whole or part; references. Edgecombe 7022.

HOUSEWORKER, general, colored, wishes position; sleep out; three years' reference. Bradhurst 1603.

HOUSEWORK, neat colored girl, part or full time, or day's work; no Sundays; experienced. Lula, Edgecombe 1884.

HOUSEWORKER, colored, part time mornings; business people preferred; willing, obliging. Bradhurst 8880.

HOUSEWORKER, girl, refined, colored, part time mornings or evenings; good reference. Bradhurst 3032.

HOUSEWORKER, part time, whole, cook, colored; references; anywhere. Louise, Bradhurst 0648.

HOUSEWORKER, girl, light colored, speaks French; sleep out; city preferred. Edgecombe 6746.

HOUSEWORKER wants part time mornings, colored, experienced. C. Murrell, 436 St. Nicholas Av.

HOUSEWORK, part-time mornings, or whole time; sleep out; references. Bradhurst 3120.

HOUSEWORK or chambermaid, country, experienced, colored girl. Louise, Morningside 6087.

HOUSEWORKER, light colored, small adult family; city, country; references. Bradhurst 4386.

HOUSEWORKER, light colored, with child (5), wishes position; city, country. University 0404.

HOUSEWORKER, girl, colored; sleep out; good cook; excellent references. Bradhurst 7752.

HOUSEWORKER, neat, colored girl, wants part time mornings or evenings. Bradhurst 8547.

HOUSEWORKER, neat, colored; country or city; plain cooking; references. Morningside 3026.

HOUSEWORKER, light colored woman; sleep home; no heavy laundry; city, Harlem 5046.

HOUSEWORKER, white, mornings 9-12; references; no cards. Reinfried, 322 East 58th St.

HOUSEWORKER, colored girl, experienced, neat part time. Kellogg, 495 St. Nicholas Av.

HOUSEWORKERS, girls (3), colored, want work together in country. Edgecombe 5906.

KINDERGARTNER, French, outdoor groups, mornings, afternoons, or all day; open all Summer. 252 West 93d. Phone Schuyler 6438.

KINDERGARTNER, outdoor groups; established 1917; open all Summer. 402 West 22nd Av., at 79th St. Susquehanna 8470.

LADY recommends her chambermaid-waitress, experienced; good references; city or country. Phone Endicott 4119 days; open all Summer. 252 West 93d. Phone Schuyler 6438.

LADY'S MAID, competent, able to make silk underwear; permanent, visiting. Plaza 0007.

LADY'S MAID, colored, refined young lady. Phone Morningside 5623.

LAUNDRESS wants family washing; silks and table linen; references. Regent 5409.

LAUNDRESS, colored, at home; will call. Palanque, 1,735 Madison Av. Apt. 4.

MAID—My competent maid will take care apartment, cook dinners, sew, during Summer; recommended highly. Telephone Brieault, Butterfield 6900.

MAID, colored, educated, artistic, lady's maid, parlor maid; sewing, beauty culture; personal reference; city, country. Edgecombe 9003.

MAID, 8 years London; reference; private family preferred. Reply O'Brien, care Mr. J. Donnelly, Sterling Forest, N. J.

MAID, colored, educated, professional experience; dentist, doctor, semi-invalid; reference. Edgecombe 9003.

MAID, colored, wishes part time, morning, afternoon; good cook also. Bradhurst 6967.

MAID, visiting, light colored; best reference. Bradhurst 3000. Apt. 6B.

NURSE COMPANION, refined German, experienced, cheerful, excellent housekeeper, desires position to elderly lady, couple or motherless home; best references. 116 Eastford Av., Cranford, N. J.

NURSE, graduate, efficient, adaptable, wishes position with chronic invalid; congenial home more important than salary. H 390 Times.

HOUSEHOLD SITUATIONS WANTED

10 cents per agate line daily; 40 cents Sunday.
Advertisements may be placed at any branch office of The Times or at any of the 300 classified advertising Agencies located throughout the city.

Female.

NURSE, young German girl, wishes position, 1 child; $75; good references. Ida Bauer, 119 West 126th St.

NURSE or mother's helper, German, 26, wishes position in country; experienced; references. H 396 Times.

NURSE, reliable woman, care children, hourly, afternoons, evenings, or substitute. Riverside 6210.

NURSE, graduate, English, wishes permanent position with invalid; would travel. Rhinelander 8282.

NURSE, doctor's office, physiotherapy, colonic irrigations. Write Gibney, 466 West 160th St.

NURSE, lady's companion, invalid children; California, Europe; have passport. Gramercy 3206.

NURSE, graduate, desires patient by hour; highest references. Wisconsin 2828-2830, Jacoby.

NURSE, mother's helper, middle aged, cultured; exchange services; country. H 357 Times.

NURSE, trained, desires steady position, invalid lady, light housekeeping. H 370 Times.

NURSE for one child; country preferred; reliable. Box 452, 362 Columbus Av.

NURSE, middle-aged, competent, one infant; doctor's reference. Edgecombe 7866.

WAITRESS, boarding

Help Wanted—Female.

GIRLS.

START ALL YEAR EMPLOYMENT;

no experience necessary; we train you;

GOOD SALARY TO START;

first increase at end of six months;

further increases at regular intervals;

PROMOTION ASSURED to those who qualify;

PLEASANT WORK

under ideal conditions;

location at world

comfortable rest rooms.

APPLY IN NEW YORK CITY,

57TH ST.,
corner Broadway;

59TH ST.,
corner Lexington Av.;

125TH ST.,
corner Broadway;

180TH ST.,
near Audubon Av.;

96 WEST BOULEVARD ST.,
near Broadway;

APPLY IN BROOKLYN,

905 FLATBUSH AV.,
near Church Av.;

560 NOSTRAND AV.,
near Fulton St.;

2,311 CONEY ISLAND AV.,
near Kings Highway;

61 WILLOUGHBY ST.,
corner Lawrence;

APPLY 1059 ST.,
Jamaica, L. I.

NEW YORK TELEPHONE COMPANY.

MODELS, SIZE 16.

TALL, ATTRACTIVE;

FOR DRESSES;

LONG SEASON.

CLOSED ALL DAY SATURDAY.

J. M. SILVERMAN,
cor 7TH AV.

MODELS,

TALL, ATTRACTIVE; SIZE 16; HIGH-CLASS DRESS HOUSE.

DEUTZ & ORTENBERG,
1,415 Broadway.

MODELS, SIZES 14-16.

Tall, attractive, experienced, for dress house; steady positions to proper parties.

ADLER & ADLER,
463 7TH AV.

MODELS, SIZE 16,

medium and tall, attractive, stunning style, experienced, for high-class dress house; good salary.

MAURICE RENTNER,
406 7TH AV.

MODELS, SIZE 16;

TALL, ATTRACTIVE; FINE DRESSES.

MAX GREENBERG,
225 WEST 37TH.

MODELS, SIZE 16, DRESSES.

TALL; ONLY HIGH-CLASS GIRLS NEED APPLY; STEADY; GOOD SALARY.

LA RUE DRESS,
240 WEST 37TH.

MODEL, PERFECT SIZE 38, FOR HIGH-CLASS DRESS HOUSE.

MAURICE RENTNER,
406 7TH AV.

MODELS, SIZE 16,

attractive; must have coat experience.

ROTHSTEIN-NELSON,
247 West 38th.

MODELS, Size 16—Tall, attractive young ladies for high-class dresses and costumes; experienced only. French Model Importing Co., 10 East 38th St.

MODEL for negligees; must be tall; make sample; steady position; good salary; unusual opportunity of waiting on trade. 8th floor, 134 Madison Av.

MODELS—SIZE 16.

EXPERIENCED ON DRESSES.

STEADY POSITION; GOOD SALARY.

BERGER & GOLDSTEIN, 260 W. 37TH ST.

MODEL, SIZE 16,

for high-class dress house; must be tall and stylish; apply after 10. Rieger Brothers, 500 7th Av.

MODELS, STOUT, SIZE 40½,

tall and attractive, experience on dresses; good salary. Graceline Stout Dress Co., 498 7th Av.

MODELS, SIZE 16,

stylish young ladies; high-class house. KRAUS & ROSENCRAIN,
263 WEST 38TH ST.

MODEL, ATTRACTIVE, 16;

high-class coat house; steady; good salary. Dave Bellman, 240 West 38th.

MODEL, size 16, experienced on coats only; steady position. Apply Weissler Brothers, 535 8th Av.

MODEL, size 16, tall, attractive, for very exclusive hat and sport shop. Martha Norden, 20 East 54th St.

MODELS, SIZE 16, EXPERIENCED ON DRESSES. LAWRENCE DRESS CO., 225 WEST 37TH ST.

MODELS—Must be perfect 16; steady position. Chas. Lang & Fuchs, 237 West 37th St.

MODEL, experienced, size 16, for sport wear; talk and demonstrate. Nydeman & Cook, 250 West 54th.

MODELS, size 16, for coats. Paul & Reiter, 250 West 38th St.

MODELS, size 16, for girls' coats and dresses. Jerome Frank, 1,172 Broadway.

MODELS, size 16, for dresses; call 11-2. Wertheim-Rosenthal, 1,359 Broadway.

MODELS, size 16. Apply 9 A. M., Mode Furer, 215 West 38th.

RENTAL WOMAN WANTED, THE BEST IN NEW YORK, FOR THE OLIVER CROMWELL APARTMENTS NOW IN COURSE OF ERECTION. HIGH PRICES PAID. FULL COOPERATION. ASK FOR MR. TITUS.

SALESLADIES, sensible, to handle exclusive dress stock; accustomed to high-class clientele; neat and pleasing appearance; wonderful opportunity; references. Rooms 2,446 Empire Bldg., 71 Broadway.

SALESLADIES, must be experienced in ladies' hosiery and underwear; references. Nat Lewis, Inc., 1,060 Broadway.

SALESLADY for cloth shop; pleasing personality; good salary. Apply Monday, 10 to 1, 801 East Fordham Road.

SALESLADIES—Full delivery position; wonderful opportunity; salary and commission. Call 9 A. M., Room 35, 466 Broadway.

SALESWOMEN.

PART TIME.

R. H. MACY & CO., INC., HAVE VACANCIES FOR THE SPECIAL TYPE OF SALESWOMEN IN THE VARIOUS DEPARTMENTS OF THEIR WOMEN'S APPAREL SHOP, 10 A. M. TO 4:30 P. M. THESE POSITIONS PAY GOOD SALARIES AND OFFER AN EXCELLENT OPPORTUNITY TO EARN COMMISSIONS.

APPLY ANY TIME BETWEEN 9 A. M. AND 5:30 P. M. AT THE EMPLOYMENT OFFICE, FIRST BALCONY, MAIN STORE, ENTRANCE, WEST BUILDING.

SALESLADIES.

LIVE LEADS.

Due to the enormous response from buyers and sales people we were forced to expand our quarters to four times our original size. There is only one reason for this, we are selling some of the cheapest and best high and dry lots in Nassau County, Long Island, on easy terms.

Come in, make ends and join the army of successful producers.

You get full cooperation of experts who work with you and help you close your deal.

Full commission paid immediately on closing of contracts.

Apply any day, 9:30 to 6 P. M., McGOVERN REALTY CORP., INC., 325 West 244th St., N. Y. C. Room 1212.

SALESWOMEN,

SELLING OUTFITS FOR MEN.

Splendid opportunity for an experienced saleswoman in our corset department who understands fitting. Apply 9 to 10-12.

MACY'S,
Employment Entrance,
34 West 14th St.

SALESWOMAN—Good opening for capable saleswoman who knows stationery and engraving; high-class small shop. Box 15, 1,526 Times Building.

SALESWOMEN capable, refined, to post and new unadvertised garment for women; salary to be raised to those who qualify; training given. Room 707, 460 9th Av.

SALESWOMAN work in showroom infants' boudoir caps; novelty manufacturer; none but experienced with following need apply. Freydberg, 7th floor, 10 West 20th.

SALESWOMAN, leasing, renting apartments, rear entrance office; liberal commission. 2,525 Broadway, Room 10.

SALESWOMEN.

DRESS SALES.

LUCY LOU SHOPS, 512 5TH AV.

SECRETARY, stenographer, to take details, both personal and business, off hands of busy executive; must be high school graduate, young, of attractive appearance and personality; good penman; used with office experience; exceptional opportunity for bright young girl with initiative in a private uptown office; state age, religion, education, experience and salary expected, in own handwriting. R 440 Times.

SHOE SALESWOMEN.

We require immediately several thoroughly experienced shoe saleswomen. Apply Mr. Stanley, Stop Department, second floor.

HEARN,
20 West 14th St.

SOLICITOR, subscription, for well-established directory; commission basis; state religion and experience. R 437 Times.

STENOGRAPHERS.

There are several openings for experienced stenographers with high salaries; excellent opportunity for advancement. Apply

AMERICAN TELEPHONE AND TELEGRAPH COMPANY,
195 BROADWAY, ROOM 518.

STENOGRAPHER-SECRETARY

To develop as secretary to President; must have good education, address, initiative and willingness to learn details and assume responsibilities; location, upper New York City; convenient to Lexington Av. Subway, also Boston & Westchester station; state salary, giving experience, age, religion and salary expected.

Write Box 826, 229 7th Av.

STENOGRAPHER, experienced, capable, with good educational background which will enable her to work in bond statistics and analyses; permanent; hours, 9:30-5:30; state full particulars, age, nationality, education, experience, salary, &c. W 618 Times Downtown.

STENOGRAPHER, well educated, with some knowledge of Spanish, capable of fitting into investment house foreign research department; state full particulars, age, nationality, education, experience, salary, &c. W 617 Times Downtown.

STENOGRAPHER (25) substitute during July and August; must be thoroughly capable and experienced; salary $25 per week. Apply between 10-12 or 2-4 Mayer & Lowenstein, 42-43 Vernon Boulevard, Long Island City.

STENOGRAPHER, wide business experience, for automobile sales and service; live wire, good talker; handle correspondence; thorough knowledge of bookkeeping and able to handle cash. Call for appointment Mr. Forste, Melrose 3988.

STENOGRAPHER, experienced; must; not afraid of work; in reply, in handwriting, state religion, experience and salary; chance for advancement to right party. R 421 Times.

STENOGRAPHER, Ediphone operator, in aviation office; must be capable, thoroughly experienced; permanent position; state age, experience, education, nationality, salary desired. H 363 Times.

STENOGRAPHER, refined, well educated, to handle office details, with knowledge of bookkeeping; some experience required; state previous experience and salary expected. T 112 Times.

STENOGRAPHER—One that can take both English and French dictation; steady position. Address, with full particulars, Room 16, 601 West 33d.

STENOGRAPHER, better type, capable of filling position of responsibility; permanent; state age, education, religion, salary and if presently employed. R 432 Times.

STENOGRAPHER and telephone operator on blue print; state salary expected and experienced, preferably in ready-to-wear line. David I. Ullman, 1,350 Broadway.

STENOGRAPHER, export line; accurate at figures; knowledge of Spanish preferred; state experience and salary. V 439 Times Downtown.

STENOGRAPHER and bill clerk; thoroughly experienced and accurate; good education; state salary. L 703 Times Downtown.

STENOGRAPHER-TYPIST; must be experienced, no others need apply; chance for advancement. Richard Ippolito, 28 W. 69th.

STENOGRAPHER, using Gregg system, living in Brooklyn; convenient to 86 St. and 5th Av. Phone Sunset 7610.

STENOGRAPHER and assistant bookkeeper; must have shirt experience. V 2,440 Times Annex.

STENOGRAPHER, long experience, high school graduate; advancement, R 442 Times.

STENOGRAPHER; good opportunity for competent young woman; state experience, salary desired. R 450 Times.

STENOGRAPHER, about 3 years' experience; state age and salary expected. Box 707U, 286 6th Av.

STENOGRAPHER, insurance brokerage office; state salary, experience, &c. W 615 Times Downtown.

STENOGRAPHER, over 25, one who is familiar with the routine of an office; no other need apply. 1464 Times Purchase.

TYPIST—Pleasing personality, neat appearance, for work in large newspaper office; accurate and intelligent; fully equipped through knowledge of English; pleasant work; congenial surroundings; state age, experience and salary desired. B 1060 Times Annex.

TYPIST, office assistant; bright beginner. R 377 Times.

USHERS,
AGES 20-30;

TALL, YOUNG WOMEN;

PERMANENT; 12 NOON-9 P. M.;

ALSO 11:30 A. M.-8:30 P. M.

APPLY 1 P. M. PERSONNEL DEPT.

SCHRAFFT'S, 39 WEST 32ND.

WOMAN OF CHARACTER.

If you are well educated, 25 to 50 years of age, and interested in assisting executive problem solving in the most favorable and remunerative, the sales department of our organization, nationally recognized as rendering a genuine and complete sales service, has an opening for you; generous consideration for car and railroad fare; experience not essential as thorough training and concentration are given to insure your complete success. Write Mrs. Wilma Shane for Children, 251 8th Av., Suite 1502.

WOMAN,

Publishing house has permanent sales position, with executive future, to offer woman of personality and judgment who has heretofore earned $50 or more a week; previous sales experience not necessary; experience in educational work helpful; refinement and determination essential. Apply between 10 and 12 only, Miss Hall, Room 1,202, 70 Fifth Av.

WOMEN—Best opportunity ever offered to those spending Fall and other vacations in Florida; you must can and have car; no canvassing; salary and bonus to start; very unusual and permanent work; call, write, wire; with a letter ahead of you; 10 a.m. to 1 p.m. only. Room 1,202, 70 5th Av., 1 o'clock, 25 Park Row, Room 516. Ask Mr. R. T. Brown.

YOUNG WOMAN for book and publishing work; visiting Broad Street, Newark, N. J., 9 to 5; $25 to start. Richard Ippolito, 28 W. 69th.

YOUNG WOMEN, age 22-30, as typists; no experience required; good opportunity for girls who can call into new store every day. Selling; salary to start, $18; good opportunity for intelligent girl. Apply Monday, July 11, 9:30 A. M. Room 612, 250 West 57th.

Employment Agencies.

FIFTH AVE. EMPLOYMENT BUREAU,
505 5TH AVE., ROOM 1,106.

Bookkeeper, $125 stenographer, $35; secretaries, $35-$45; file clerk, $22; typists, $20-$25; switchboard, $20; clerks, $15-$20; part time, $12.

Help Wanted—Female.

Employment Agencies.

AMERICAN VOCATIONAL EXCHANGE,
11 EAST 43D ST., 7TH BROADWAY.

LAW STENOGRAPHERS—Secretarial, under 25 years, $40; gen. Dept. (several desirable openings), $25-$27; temp., $6 day.
2 SPOT, FINANCE STENOGRAPHERS, $30; exp., $40.
SPOT STENOGRAPHERS—Publishing, $25; experience no asset, $25; social service (3), $120, $140, $150 month.
STENOGRAPHERS-Bookkeepers—Real estate (2), $30; advertising, financial (3), $27-$30 (attractive); electrical, $125 month; commercial (5), $25-$30; insurance (notorious corporation), $100 month.
TEMPORARY STENOGRAPHERS — Brilliant; exp., $6 day; permanent, $30-$35.
STENOGRAPHER-BOOKKEEPER (steamship), $27.50.
TYPISTS—Long vacations, $25-$30; information Clerk-Typist, $25; Legal Typist, Dict Switchboard Relief, $20; Insurance Junior, $22-$25 month.
CLERKS—Ledger, $22; payroll, $25; stock clerk (handled), $20; Interviewer, figure aptitude, $25.
OPERATORS—Dictaphone (2), Burroughs bookkeeping; at highest market salaries.

FACE AGENCY FOR PLACEMENTS, INC.
30 Church Street, New York City.

OFFICE M'gr., book'pr and steno..$40
Steno & secretary, well educated..$35-$40
B'kpr., full set, Newark..$35
B'kpr.-STENO., personality..$30-$35
Asst. B'kpr., theoretically trained..$25
SECY., accountancy trained..$25-$30
STENOS., opportunities..$25
STENO., temporary..$20
STENOS, high school grads., beginners..$15
TELEPHONE OPR., switchboard..$22-$25
CLERK, figuring and typing..$20

CASTLE HILL,
117 Liberty St. (near Church).

Miss HILL.

Clerk, knowledge typing, assist employment mgr.; salary, $20 plus; personality.
Commutator oper., 4 operations..$25
Dictaphone operators, hours 8-4, adv..$25
Key punch operators, Hollerith..$20
Typist, touch operator, good hours..$20
Clerk, good penman, excellent opportunity..$20
Clerk, account checker, liability inv..$22
Clerk, H. S. graduate, beginner..$15

STENOGRAPHERS and typists, experienced, for immediate opening, $25-$30; also have several good openings for experienced and beginners typists; bookkeeping machine operators; experienced, on Underwood machine; making preferred, $25-$30; immediate openings; bookkeeper-typist, experienced, capable of handling full set of books and subsidiary records; good correspondent who is willing to learn the dictaphone.
PACKERS EMPLOYMENT SERVICE, INC.
170 Broadway, Room 709. Cortlandt 3432.

W. H. WOOD & COMPANY,
211 Broadway.

SECY.-STENO., 2 small offices..$35
STENOS., excellent openings..$25-$30
COMPTOMETER OPR., exper..$110
MOON-HOPKINS Billers (2)..$30
SWITCHBOARD OP., P. B. X. exper..$100
TYPISTS, temp. and perm..$25

SECRETARIAL PLACEMENT BUREAU,
11 West 42d St.

SECTY.-Steno., advertising..$35
SECTY.-Steno., financial..$35
STENO.-Secty., moving picture co..$25
B'KPR.-Steno..$30
BEGINNER Steno., small offices (3)..$20
STENO., real estate..$20

HIRST OCCUPATIONAL EXCHANGE,
74 BROADWAY.

Many temp. Steno. openings, 6 to 10 weeks' duration, $6 day; permanent; many perm. Stenos., $40-$25; Steno., knowl. German and French, $12; Span.-Eng. Steno., $35; Tel. Opra.-Typists (2), $30; Typists, $25-$20; Elec. Order Clerk, $30.

GENERAL EMP. BUGH., 77 Cortlandt St.
STENOGRAPHER-File Super., exp..$35
SECTY.-Steno., real estate (2)..$30-$35
STENOGRAPHER, financial (3)..$27-$30 (attractive); electrical, $125 month; commercial (5), $25-$30; insurance (notorious corporation), $100 month.
TEMPORARY STENOGRAPHERS — Brilliant; exp., $6 day; permanent, $30-$35.
STENOGRAPHER-BOOKKEEPER (steamship), $27.50.
TYPISTS—Long vacations, $25-$30; Information Clerk-Typist, $25; Legal Typist, Dict Switchboard Relief, $20; Insurance Junior, $22-$25 month.
CLERKS—Ledger, $22; payroll, $25; stock clerk (handled), $20; Interviewer, figure aptitude, $25; Investment, figure aptitude, $25.
OPERATORS—Dictaphone (2), Burroughs bookkeeping; at highest market salaries.

FACE AGENCY FOR PLACEMENTS, INC.
30 Church Street, New York City.

OFFICE M'gr., book'pr and steno..$40
TYPIST, typing & stenography..$25-$30
Secretary, $35; Steno., $30
B'KPR., full set, Newark..$35
B'KPR.-STENO., personality..$30-$35
ASST. B'kpr., theoretically trained..$25
SECTY., accountancy trained..$25-$30
STENOS., opportunities..$25
STENO., temporary..$20
STENOS, high school grads., beginners..$15
TELEPHONE OPR., switchboard..$22-$25
CLERK, figuring and typing..$20

CASTLE HILL,
117 Liberty St. (near Church).

Miss HILL.

Clerk, knowledge typing, assist employment mgr.; salary, $20 plus; personality..$20
Commutator oper., 4 operations..$25
Dictaphone operators, hours 8-4, adv..$25
Key punch operators, Hollerith..$20
Typist, touch operator, good hours..$20
Clerk, good penman, excellent opportunity..$20
Clerk, account checker, liability inv..$22
Clerk, H. S. graduate, beginner..$15

STENOGRAPHERS and typists, experienced, for immediate opening, $25-$30; also have several good openings for experienced and beginners typists; bookkeeping machine operators; experienced, on Underwood machine; making preferred, $25-$30; immediate openings; bookkeeper-typist, experienced, capable of handling full set of books and subsidiary records; good correspondent who is willing to learn the dictaphone.
PACKERS EMPLOYMENT SERVICE, INC.
170 Broadway, Room 709. Cortlandt 3432.

W. H. WOOD & COMPANY,
211 Broadway.

SECY.-STENO., 2 small offices..$35
STENOS., excellent openings..$25-$30
COMPTOMETER OPR., exper..$110
MOON-HOPKINS Billers (2)..$30
SWITCHBOARD OP., P. B. X. exper..$100
TYPISTS, temp. and perm..$25

SECRETARIAL PLACEMENT BUREAU,
11 West 42d St.

SECTY.-Steno., advertising..$35
SECTY.-Steno., financial..$35
STENO.-Secty., moving picture co..$25
B'KPR.-Steno..$30
BEGINNER Steno., small offices (3)..$20
STENO., real estate..$20

HIRST OCCUPATIONAL EXCHANGE,
74 BROADWAY.

Many temp. Steno. openings, 6 to 10 weeks' duration, $6 day; permanent; many perm. Stenos., $40-$25; Steno., knowl. German and French, $12; Span.-Eng. Steno., $35; Tel. Opra.-Typists (2), $30; Typists, $25-$20; Elec. Order Clerk, $30.

GENERAL EMP. BUGH., 77 Cortlandt St.
STENOGRAPHER-File Super., exp..$35
SECTY.-Steno., real estate (2)..$30-$35
STENOGRAPHER, financial (3)..$27-$30 (attractive); electrical, $125 month; commercial (5), $25-$30; insurance (notorious corporation), $100 month.
TEMPORARY STENOGRAPHERS — Brilliant; exp., $6 day; permanent, $30-$35.
STENOGRAPHER-BOOKKEEPER (steamship), $27.50.
TYPISTS—Long vacations, $25-$30; Information Clerk-Typist, $25; Legal Typist, Dict Switchboard Relief, $20; Insurance Junior, $22-$25 month.
CLERKS—Ledger, $22; payroll, $25; stock clerk (handled), $20; Interviewer, figure aptitude, $25; Investment, figure aptitude, $25.
OPERATORS—Dictaphone (2), Burroughs bookkeeping; at highest market salaries.

FACE AGENCY FOR PLACEMENTS, INC.
30 Church Street, New York City.

OFFICE M'gr., book'pr and steno..$40
TYPIST, typing & stenography..$25-$30
Secretary, $35; Steno., $30
B'KPR., full set, Newark..$35
B'KPR.-STENO., personality..$30-$35
ASST. B'kpr., theoretically trained..$25
SECTY., accountancy trained..$25-$30
STENOS., opportunities..$25
STENO., temporary..$20
STENOS, high school grads., beginners..$15
TELEPHONE OPR., switchboard..$22-$25
CLERK, figuring and typing..$20

CASTLE HILL,
117 Liberty St. (near Church).

Miss HILL.

Clerk, knowledge typing, assist employment mgr.; salary, $20 plus; personality..$20
Commutator oper., 4 operations..$25
Dictaphone operators, hours 8-4, adv..$25
Key punch operators, Hollerith..$20
Typist, touch operator, good hours..$20
Clerk, good penman, excellent opportunity..$20
Clerk, account checker, liability inv..$22
Clerk, H. S. graduate, beginner..$15

STENOGRAPHERS and typists, experienced, for immediate opening, $25-$30; also have several good openings for experienced and beginners typists; bookkeeping machine operators; experienced, on Underwood machine; making preferred, $25-$30; immediate openings; bookkeeper-typist, experienced, capable of handling full set of books and subsidiary records; good correspondent who is willing to learn the dictaphone.
PACKERS EMPLOYMENT SERVICE, INC.
170 Broadway, Room 709. Cortlandt 3432.

W. H. WOOD & COMPANY,
211 Broadway.

SECY.-STENO., 2 small offices..$35
STENOS., excellent openings..$25-$30
COMPTOMETER OPR., exper..$110
MOON-HOPKINS Billers (2)..$30
SWITCHBOARD OP., P. B. X. exper..$100
TYPISTS, temp. and perm..$25

SECRETARIAL PLACEMENT BUREAU,
11 West 42d St.

SECTY.-Steno., advertising..$35
SECTY.-Steno., financial..$35
STENO.-Secty., moving picture co..$25
B'KPR.-Steno..$30
BEGINNER Steno., small offices (3)..$20
STENO., real estate..$20

HIRST OCCUPATIONAL EXCHANGE,
74 BROADWAY.

Many temp. Steno. openings, 6 to 10 weeks' duration, $6 day; permanent; many perm. Stenos., $40-$25; Steno., knowl. German and French, $12; Span.-Eng. Steno., $35; Tel. Opra.-Typists (2), $30; Typists, $25-$20; Elec. Order Clerk, $30.

GENERAL EMP. BUGH., 77 Cortlandt St.
STENOGRAPHER-File Super., exp..$35
SECTY.-Steno., real estate (2)..$30-$35
STENOGRAPHER, financial (3)..$27-$30 (attractive); electrical, $125 month; commercial (5), $25-$30; insurance (notorious corporation), $100 month.
TEMPORARY STENOGRAPHERS — Brilliant; exp., $6 day; permanent, $30-$35.
STENOGRAPHER-BOOKKEEPER (steamship), $27.50.
TYPISTS—Long vacations, $25-$30; Information Clerk-Typist, $25; Legal Typist, Dict Switchboard Relief, $20; Insurance Junior, $22-$25 month.
CLERKS—Ledger, $22; payroll, $25; stock clerk (handled), $20; Interviewer, figure aptitude, $25; Investment, figure aptitude, $25.
OPERATORS—Dictaphone (2), Burroughs bookkeeping; at highest market salaries.

Help Wanted—Female.

Employment Agencies.

HAMILTON
EMPLOYMENT SERVICE,

50 CHURCH ST.,
HUDSON TERMINAL BUILDING.

UPTOWN OFFICE,
342 MADISON AV., at 44th St.

STENOGRAPHERS:
STENO.-SECY., Seattle Co..$35
STENO.-SECY., real estate exp..$35
STENO., know biking, small office..$25
STENO.-FILE CLERK, H. S. graduate; knowledge subject filing..$20
STENO., small office, $20; exper..$25
STENO., electrical concern..$30
STENO., bank..Lunches $20
STENO. (3), printing, (1) chemistry training; (4) Acalyn rep., (2) investment; (3) others..$25
STENO.-BK'PR., H. S. graduate, attractive buyer's office; immediate adv..$20
STENO., beginner; Bronx, H. S. graduate, excellent advancement..$20

CLERKS-TYPISTS:
CLERK, good education, personality, experience, future..$20
TYPIST, apple, contrast..Inc. $1-$3
TELEPHONE OPR., plug board..$25
DICTAPHONE OPR..$20
COMPTOMETER OPR., factory..$20
TYPIST, billing, no Saturday..$20
BILLIOTT-FISHER BILLER, exp..$30
CLERK, 2-3 yrs. banking exp., rapid adding machine opr..$20
TYPIST, hours 9 P. M.-12 P. M..$17
TYPIST, billing, no Saturday..$17
CLERK, H. S. graduate, age 18..$17
COMPT. OPR., beginner, 4 opra..$17
TYPISTS, 1927 H. S. graduates..$15
50 CHURCH ST. 342 MADISON AV.

"THE BEST AGENCY."

Midtown: 103 Park Av. (41st)
City Hall: 245 Broadway.
NEWARK OFFICE:
Plymouth Plan. 60 Park Place.

SECTY.—Will $8, experience..$35-$40
SECY. to financial expert; know biog..$30
STENO.—To Indiana secretary..$30
STENO.—Real estate, mortgage exper..$30
STENO.—424 St. & Madison Av..$30
STENO.—Engineering corporation..$25
STENO.—Assist. public relations editor..$25
STENO.—Importer..$25
STENO.—Know bookkeeping, ladies' wear..$22
STENO.—Know bkpg.; perfume concern..$20
STENO.—Insurance..$20
BKPR.-STENO.—Bklyn; resident preferred..$30
BKPR.-STENO.—Real estate..$30
BKPR.—Accounts receivable..$25
BKPR.—Financial houses; 2 in office..$25
TYPIST—Advancement; opportunity..$24
TYPIST-CLERK—High school grad..$20
TYPIST-DICT. OPR.—Experienced..$18
FILE CLERKS (2)—High school grads..$18
FILE CLERK—Small switchboard..$17
FILE CLERK—Exp. metal stencil filing..$15
CLERK—Hotel experience..$20
COMPT. OPR.—Bond experience..$20
TYPIST—Engineering experience..$20
TEL. OPR.—Dial plug board..$25
TEL. OPR.-TYPIST—Insurance..$22

"THE BEST AGENCY."

POWELL VOCATIONAL CORPORATION,
41 Maiden Lane.

Law steno., 21-25 yrs. (2), D. T., U. T..$35
Law steno., 22-25 yrs., Bklyn..$35
Law files, swbd. relief; D. T.-U. T..$22-$25
Law steno.-secy., small office..$25
High-class positions for high-class girls.

MERCANTILE AGENCY, 200 BROADWAY.
STENOGRAPHERS: LUNCH..$30-$35
TYPISTS, $24-$25.
Edipbone, clerks, add. mach..$22-$18

Instruction.

EARN MORE MONEY.

Start this week, become a Wilfred beauty operator; learn the hair and beauty culture profession at America's most thorough school, where every branch of beauty culture is scientifically taught; tuition is moderate and can be paid while learning; week-end positions we furnish will help pay your tuition; DAY OR EVENING CLASSES; BASY TERMS; call today or write for free booklet explaining Wilfred System.
WILFRED ACADEMY,
726 7th Av. (49th St.), N. Y. Circle 10220.
320 Livingston St., Brooklyn, Triangle 0431.

LEARN SPEEDWRITING IN 30 HOURS.
New evening class in SPEEDWRITING, the natural shorthand, now starting; twenty-four sessions. Monday, Tuesday and Thursday evenings, 7:30-9:30; expert supervision of Miss Emma Dearborn, originator of system, written in ordinary letters of alphabet; easy to learn, rapid, accurate; world-wide endorsement; typewriting included. Call, write or telephone. Brisk English Systems, Inc., 200 Madison Av.

SHORTHAND AND TYPEWRITING
IN 20 FULL DAYS, by Prof. Miller, who taught at Columbia University 5 years.
MILLER INSTITUTE OF SHORTHAND,
1,465 Broadway, at 42d St. Wisconsin 8330.
Open all Summer. Fan-cooled rooms.

DESIGNING, dressmaking, pattern cutting, draping and millinery thoroughly taught; individual instruction; open all Summer; established 1892. McDowell School, 73 West 45th St. Bryant 3085. Call or write.

Help Wanted—Male.

ACCOUNTANT, SUPERVISING SENIOR; MUST HAVE LONG AND VARIED EXPERIENCE IN COMPLETE CHARGE OF BANK AUDITING PROCEDURE, TRUST AND SPECIAL INVESTIGATIONS; ENUMERATE TYPES OF PREVIOUS EXPERIENCE, EMPLOYERS, SALARY REQUIRED, AGE, EDUCATION. R 284 TIMES.

ACCOUNTANTS.

Leading firm of certified public accountants desires several junior accountants; state age, education, experience, religion, references and salary expected. C 2556 Times Annex.

ACCOUNTANT—An exceptional opportunity awaits an energetic, widely experienced and capable senior or executive semi-senior; permanent position; state experience, education, age and salary expected. R 427 Times.

ACCOUNTANTS.

New York firm of C. P. As. requires seniors and semi-seniors; in applying state details of experience, education and salary expected. R 439 Times.

ACCOUNTANT, semi-senior, wanted by certified public accountant for part-time employment. R 460 Times.

BANK CLERKS WITH LARGE UPTOWN BANK; MUST HAVE BOSTON LEDGER EXPERIENCE; SALARY $30; ALSO YOUNG MEN WITH BACK DEPARTMENT EXPERIENCE; ANSWER, STATING FULL EXPERIENCE. R 426 TIMES.

BOY for a bank near Grand Central Depot; experience unnecessary, but must be 17 years of age or have the equivalent of 8 high school education; those looking for temporary employment please do not answer. Apply in own handwriting, stating age, address in full. Box 180, Station G, New York Postoffice.

BOY IN AVIATION OFFICE.

two or more years high school training. Apply in own handwriting, stating age, education, experience if any, salary desired. H 363 Times.

BUILDER requires the services of an all around office man; one who can use typewriter preferred. Write John Ryan, Inc., 51 Hempstead Ave., Rockville Centre, L. I.

BUTCHER, good, wanted. 214 Martin Av., White Plains. Tel. White Plains 2110.

BUYER.

BUYER. BUYER.

Basement men's and boys' clothing and furnishings, experienced buyer required to handle this department in one of the largest stores in the West; excellent opportunity offered right person. Apply by mail, giving full details concerning past experience and salary required, to Telephone Number, Rubenstein & Bruhn, 200 5th Av.

COLLEGE GRADUATE.

Large industrial organization has attractive opening in purchasing work for 1927 graduates at its New York headquarters; in reply give brief account of personal and college record. Box 909, Room 200 Times Building.

COCOA MANAGER

wanted for up-to-date factory producing highest grade package and bulk cocoa; must be thoroughly experienced and known in buying, also every process of manufacture; to a properly qualified man excellent opportunity and prospects; reply giving full details, previous positions, age and salary expected. R 444 Times.

DESIGNER as assistant to an artist in the finest diamond jewelry designing; must be highly experienced and with references. Box J. J., 1,362 Broadway.

DRAFTSMAN, experienced designing single houses; must have tools. 100 West 42d, Room 1907, F. Glaser.

ELECTRICAL ENGINEERS, recent graduates, estimating work in Westchester County; overhead distribution experience helpful; opportunity for advancement. The New York Edison Co., 474 West 42d.

ENGINEER, mechanical; only one with years of experience on power plants and instruments need apply; state qualifications, age and salary desired. R 435 Times.

RECTOR SUPERINTENDENT, first-class man on architectural bronze work, 44; address Y 2187 Times Annex.

ESTIMATOR for general contractor possessing full knowledge regarding city work; good opportunity for right party; state experience and references. R 434 Times.

FIXTURE DESIGNER; wanted by large manufacturer with national distribution; must have good record of designing experience and ability in designing of mechanical requirements for making designs adaptable to volume production. Give full particulars in first letter to Manufacturer Company, 341 Cranbrook Way, or 500 Broadway, New York City.

FLOORMAN—5TH AV. CLOTHING ESTABLISHMENT REQUIRES EXPERIENCED FLOORMAN OF GOOD APPEARANCE AND PLEASANT PERSONALITY. GIVE FULL PARTICULARS REGARDING FORMER EXPERIENCE. ASK SALARY. BOX M, 1123 ST. JAMES BUILDING.

GASOLINE STATION CHAIN HAS OPENINGS FOR STATION SUPERVISORS; EXCELLENT OPPORTUNITY FOR MEN WELL QUALIFIED; GIVE FULL PARTICULARS AS TO PREVIOUS EMPLOYMENT. R 425 TIMES.

GASOLINE STATION ATTENDANTS, FREE-WHEELING EXPERIENCE; GIVE FULL PARTICULARS. R 424 TIMES.

INDUSTRIAL ENGINEER.

Permanent engineering organization has excellent opening for industrial engineer, thoroughly experienced in silk industry; must have knowledge of automatic looms; state details of past experience, including age in letter of application. Box 26, Wall St. Station, city.

JANITOR, 30-family, FOR-UP apartment, first-class owner management; light, city basement apartment, bath, electric light and $25 per month; ordinary repairs; janitor leaving has held position 16 years; only persons of exceptional character and references need apply; write application; don't call; give phone number, if any. Address Manager, 312 East 90th St.

MANAGING SUPERVISOR

for chain of sandwich shops; only high-grade man, preferably now employed; reply in confidence, with full details of experience, references and salary expected. G 27 Times.

MILL FOREMAN—Competent, experienced, all-around man to take charge of woolen mill in Newburgh; must be able to handle help to best advantage and get systematic production; steady position. Box 903, Room 200, Times Building.

NURSE, sleep in, doctor's office, answer bell and phone. 429 7th Av.

ORDER CLERK, shoe manufacturing experience preferred, accurate and reliable Elliott-Fisher machine; state age and experience, salary desired. Box 17, 1328 St. James Building.

SANDWICHES—Experienced man who thoroughly understands wholesale making of sandwiches and canapés; also cooking; used to machinery, capable of showing merchandise used for light, weights, quantities, cost; steady work, Thursday off; hours midnight to 10 A. M.; start with moderate salary to show your ability; kindly answer the following questions: Who you worked for making sandwiches, references, salary and age. W 646 Times Downtown.

SECRETARY-STENOGRAPHER in aviation office, capable, thoroughly experienced; permanent position; excellent opportunity for advancement; state age, experience, education, nationality, salary desired. H 361 Times.

SHIPPING CLERK, experienced in loading trucks, routing of city delivery; good opportunity. Tulip Cup Corp., 34 Av. and 8th St., College Point, L. I.

SHOE STORE MANAGER.

High-grade men's shop; thorough experience essential; only high-calibre men need reply; state fully religion, age, experience. Box 506, Room 200, Times Building.

STENOGRAPHER, rapid, accurate, experienced; Manhattan office; will have to bring references; permanent position. Apply Tuesday, 9 A. M., Underwood, 1,123 Broadway, Brooklyn; salary $18 to $20. Box 1017U, 286 5th Av.

STENOGRAPHER—Unusual opportunity for experienced young man to assist sales manager in active dry goods firm. Washington Mills, 593 Broadway.

TYPIST-CLERK—Young man, about 18 years of age; must be good typist with some experience in clerical routine; good opportunity; state qualifications in detail, also salary expected. B 1062 Times Annex.

WAITER, club captain, wanted, experienced; 7 days, long hours; state age; $100 month and meals. R 422 Times.

A CORPORATION is now being organized for the purpose of building a large sanitarium at the near Atlantic City; the corporation will require on its personnel as officers and directors men whose reputations will stand strict investigation; those appointed will not be required to make any investment; a real salary will be offered; in replying state in confidence past connections. Y 2328 Times Annex.

A LIFE INSURANCE AGENCY

requires the services of a thoroughly experienced young man to take full charge of the office and act as production man; interview will be granted only to those giving full particulars regarding experience, previous connections, age, salary desired and qualifications. Y 2327 Times Annex.

YOUNG MAN, student preferred, to play piano in boys' camp. Camp Wingo, Gilsonmans, N. Y. M. M.

YOUNG MAN who can use typewriter; some experience in wholesale silk, woolen house; state salary. R 436 Times.

Employment Agencies.

"THE BEST AGENCY."

Midtown: 103 Park Av. (41st)
City Hall: 245 Broadway.
NEWARK OFFICE:
Plymouth Plan. 60 Park Place.

COMMERCIAL AND BANKING.

Statistician—Stock Exchange experience..Open
In addition we have many openings for thoroughly experienced clerks, stenos., typists, college graduates (no experience necessary) and boys; workers of all kinds. All salaries.

BOYS. BOYS. BOYS.

Desirable openings for high school graduates; some experience as clerks; jr. typists and stenos., office boys, &c.....$14-$23

TECHNICAL (100 PARK AV. ONLY).

Arch. Designers & Draf

Sales Help Wanted—Male.

SALESMEN AND MANAGERS.

We have the cleanest, quickest, most attractive sales proposition in New York for high-grade men willing to work under direction letting time vacation idea. Idea.

We offer sales jobs and town site lots at Lake George for only $99 and give FREE membership to Country Club. Men who have been successful in selling real estate from map, specialties should make more money than ever before in their lives. Experienced salesmen in all lines will recognize our proposition as THE BIGGEST MONEY-MAKER FOR SALESMEN they have ever seen.

Ours is the biggest proposition of its kind ever developed in the East. Our entire sales set-up is the best you have ever seen. Our system of leads is perfect. Our advertising matter excellent. Our sales kit a knockout. Our commission arrangement most liberal. You get yours PAID IN FULL from first payment.

We are NOW READY TO GO OVER THE TOP. Everything in readiness, KITE, LEADS, ADVERTISING, LITERATURE, PLATS. Come in immediately and look us over. YOU CAN MAKE MONEY THE VERY FIRST DAY AND EVERY DAY THEREAFTER.

A special proposition open for sales managers and crew managers with their own men. Established sales organizations in other cities seeking a HOT DEAL where everybody can make BIG MONEY and QUICK MONEY wanted for IMMEDIATE ACTION.

See General Sales Manager, Lake George Estates, Inc., 19 West 44th St.

SALESMEN.

Preferably experienced security men seeking larger income through higher and more attractive commissions which this house is prepared to pay; well known investment house, metropolitan territory, permanent connection and full cooperation. For appointment phone Mr. Fry, Rector 7788.

A SCHOOL ADMINISTRATOR
A SCHOOLMAN.
WITH A SUCCESSFUL
SELLING BACKGROUND.

This is strictly an educational service proposition demanding a big man mentally, who is capable of discussing school needs with the biggest educators in the country; we are interested in a man with equally as much who can be trained to fill a responsible administrative position; at the present time our national expansion program calls for two men in each of States; we want men who have earned from $5,000 per year up.

We can use a man immediately in each of the following territories: New York, Boston, Syracuse, Philadelphia and Baltimore; commission basis. Call Mr. Frisch, Vanderbilt 1641, or S. N., 120 Times.

COLLEGE BOYS (10)
WANTED.
SPECIAL REPRESENTATIVES.

young men and women, high school graduates or college students preferred, to act as local representative of foremost maker of musical instruments; exceptionally good earning opportunity either for Summer only or premanent; only one to be appointed in each community; salary and bonus; apply by letter, give detail of education and business experience if any; interview by appointment only. C. L., 154 Times.

SPECIAL EDITION SALESMEN can make quick connection and handsome profits on strictly commission basis. New York City publication (not daily newspaper) 45 years old, with good background and housed in its own million-dollar building, is preparing to put on a special edition and wants men who are willing to work on a straight commission basis without drawing or advance; until ability is proven; the rates are low, commissions are liberal and the field is large right in New York. E. 442 Times.

MEN,
COLLEGE
GRADUATE OR SENIOR,
20-22,

Grow up with a large, healthy corporation on salary and bonus basis; take care of office on property; write your full qualifications. C. J., 152 Times.

MEN—Best opportunity ever offered to those speaking Italian and other foreign languages; you must call and have an interview to appreciate this wonderful opportunity; salary and bonus to those who qualify; very congenial and pleasant work, selling real estate, with a future ahead of you; we will teach you how. Call from 9:30 to 1 o'clock, 88 Park Row, Room 216, see Mr. D. T. Doras.

HEADWEAR SALESMAN for large cities of the South; must know buyers of men's and boys' apparel in large department stores wanted by one of the largest manufacturers of men's and boys' headwear; commission basis; answer must be explicit, giving experience, references, annual sales, age, &c. Box 904, Room 200, Times Building.

COLLEGE MAN seeking a lifetime connection that will give him professional standing and unlimited opportunity for large commission earnings and advancement will find an opening in an aggressive organization of old-line money-back accident and health underwriters. Appointment by letter only. Address V 946 Times Downtown.

NEW YORK bank has several openings for students desirous of Summer employment soliciting accounts; commission basis. K 431 Times.

TWO experienced salesmen wanted for New York and New Jersey for floor covering contract line; straight commission. Room 432, 30 Church St.

COLLEGE MEN, hustlers, 10; big money selling pocket check protectors; commission. Smith & Mason, 65 West 42d St.

YOUNG MEN, magazine selling experience; salary, commission. Periodical Sales, 276 West 43d.

YOUNG BOY to sell French fashion books; salary and commission. R 410 Times.

Agents Wanted.

TO HANDLE Tidey furnace clocks, Tidey heat regulating thermostats. H. E. Tidey, Madison, N. J.

For Sale.

GREAT SACRIFICE — KIMBALL BABY GRAND; LIKE NEW. 145 WEST 55TH, APT 7BC.

Cats, Dogs and Birds.

GERMAN POLICE DOG, 6 months, beautiful specimen, pedigree, well trained, housebroken; $150. Knapp Studio, 124 West 34th.

SAMOYEDE puppy, pedigreed; sacrifice. $25. 112 Riverside Drive (16). Endicott 8854.

FOR SALE—Pedigreed Boston bull pup. For particulars call Endicott 1353.

House Furnishings.

LIVING ROOM SUITE, two-piece, library table, beautiful bed complete; reasonable; no dealers. Call between 9-12 A. M. or 4-8 P. M., 20 West 86th St. (3C). Schuyler 8781.

ORIENTAL rugs of all kinds and sizes at wholesale prices; direct to private customers; substantial savings. Call G. H. Papazian for appointment, Spring 8378.

ANTIQUE furniture, sale, F. S. Hill estate; Marlboro (Md.) Chippendale chairs, Duncan Phyfe sofa, Hepplewhite, &c. 1, Bowie, 2,024 Kilmale Road, Washington, D. C.

ANTIQUES, genuine Sheraton and Hepplewhite tables and chairs, mirrors, barometer. Riverside 9405; no dealer.

FOR SALE—A new electric sewing machine. For particulars call Endicott 1353.

Jewelry.

PLATINUM diamond ring, 7¼ carats, perfect; quick buyer, $2,800. H 378 Times.

Musical Instruments.

BABY GRAND PIANOS—Big bargains; used rental and trade stock. Different makes; modern mahogany cases; $250 up.
MATHUSHEK,
51 West 57th Street.

STEINWAY grand piano; immediate sacrifice; $475; can be seen after 10 A. M.; sleeves boy. 421 West 28th.

Office Furniture and Store Fixtures.

ALL Big Bargains. At Nathan's
New and Slightly Used
OFFICE FURNITURE
Roll, Flat, Typewriter and Bookkeepers' Desks, Chairs, Filing Cabinets, Tables, Safes, Rugs.
Leather Upholstered Chairs and Settees
OFFICE APPLIANCES
Typewriters, Adding Machines, Multigraphs Mimeographs, Addressographs, Check Protectors, Time Recorders.
Sought, Sold and Exchanged.
NATHAN'S 548 Broadway,
Near Prince St. Tel Canal 9361

BIG BARGAIN—Desks, chairs, tables, files, mimeographs, multigraphs, typewriters, adding machines, time clocks; slightly used; big savings. Dallak Bros., 573 Broadway, Canal 7061.

DISCONTINUING business, will sell large variety of furniture, desks, chairs, safe, filing cabinet, &c., at your own price. Room 401, 305 Broadway.

UNUSUAL values to be found in desks and office furniture. 402 Broadway.

Typewriters.

NOISELESS TYPEWRITER, calculator, adding machine, new; sale cheap. 965 2d Ave. Rahman.

DICTAPHONE set. Hire now; also two typewriters; cheap. Room 837, 17 East 42d.

Wearing Apparel.

MAN'S SUIT, silk pongee, chest stout, about 40. 1270 Broadway, Room 302.

AUTOMOBILE EXCHANGE

70 cents an agate line daily; 80 cents Sunday.
Telephone LACkawanna 1000.

APPERSON SPORT SEDAN.
New-Car Buyer's Opportunity.

1927	Buick	Coach (almost new).
1927	Packard	6 Roadster.
1927	Packard	6 Sedans.
1927	Packard	6 Cabriolets.
1926	Buicks	5 and 7-Pass.
1926	Cadillac	Custom Sedan.
1926	Lincoln	Sedan and Phaeton.
1926	Willis	Coilapsible.
	Locomobile	Custom Roadster.
	Locomobile	Sportiff.

Duesenburger 6 Sedan.

Your car considered in trade. Make a visit to our showrooms, where these cars are displayed for your inspection and demonstrated to your entire satisfaction. New-car guarantee.
KNICKERBOCKER AUTOMOBILE SHOWROOMS,
1,604 Broadway, at 53d St.
Open Evenings.

BUGATTI	1925	PHAE., STRAIGHT 8.
CADILLAC	1927	SPORT SEDAN.
CADILLAC	1927	SPORT COUPE.
CADILLAC	1926	COUPE, 2 PASS.
CADILLAC	1926	SPORT PHAETON.
CADILLAC	1926	ROLLSTON ROADSTER.
CADILLAC	1926	SPORT TOURING.
PACKARD	1926	ROLLSTON ROAD.
PACKARD	1926	SPORT PHAETON.
LINCOLN	1927	CLUB ROADSTER.
LINCOLN	1926	SPORT ROADSTER.
LINCOLN	1926	SPORT PHAETON.
LINCOLN	1926	SPORT TOURING.
LINCOLN	1926	SPORT PHAETON.
FRANKLIN	1926	IMP. SED. & ROAD.
CHRYSLER	1927	SPORT PHAETON.
STUTZ	1926	SPORT ROADSTER.
ISOTTA	1926	SPORT PHAETON.
ROLLS	late	PHAETON, Imp. & Sed

DOUGLAS C. BURRELLE,
239 West 52d St. Columbus 2000.

BUICK	1927	CAR-ROADSTER.
NASH	1927	SEDAN Adv. 6.
CHEVROLER	1927	BROUGHAM "70."
PIERCE-ARROW	1926	SEDAN "80."
WILLYS-KNIGHT	1926	SEDAN "66."
CADILLAC	1926	Custom PHAETON.
PACKARD	1926	CAB-COUPE "6."
BUICK	1926	SEDAN Std. 6.
MERCER	1925	Speedster "8."

LOBELL, 228 West 56th St.
Open Evenings. West of Broadway.

BUICK	1927	Mas. 6 Spt. Ed'ster.
LINCOLN	1927	7-pass. Coupe.
LINCOLN	1926	Sebaron Spt. Sedan.
CADILLAC	1926	COUPE & PHAETON.
NASH	1926	SEDAN.
PACKARD	1926	SEDAN "8."
PACKARD	1926	PHAETON "6."

Many Others. Terms. Open Evenings.
ROSENBERG BROS.,
1,700 Broadway, below 54th St.

BUICK 1926 special sport phaeton..... $950
Chrysler 1926 sedan, original condition. 600
Cadillac 1925 63 E roadster.....1,050
Cadillac 1926 63 K coach.....1,150
Dixie 6 straight 8 sedan.....1,075
Nash 1925 special sport roadster..... 675
Jordan 8 custom Victoria coupe..... 850

Cars taken in trade; time payments.
Sandman, 309 Flatbush Av. Nevins 2176.

BUICK 1926 Master "6" coach.
PACKARD straight "8" 5-pass. sport.
PIERCE-ARROW 1926 "8" imperial sedan.
PIERCE-ARROW 1926 "8" sport tour.
STUDEBAKER big 6 sport roadster.
WILLYS STE. CLAIR 1925 sport sedan.
New 1927 showr. Columbus 2748.

BUICK, 1926, Master Six Country Club Coupe; nearly new. Special Duco finish. New car guarantee by Authorized Buick Dealer. Special price, $1,395. Liberal terms. Bronx Auto Co., Inc., 251 East 161st St. Jerome 7746.

BUICK contract for sale; sacrifice to possible purchaser of any Buick model. Write G 74 Times. Lackawanna 3197.

BUICK '25 SPORT, $645.
4-passenger; fully guaranteed. Sedgwick 8705.

BUICK 1927 big six sport roadster, perfect; sacrifice, $1,175. Butterfield 2341. Markus.

BUICK; sell $300 deposit, big discount. F 78 Times.

CADILLAC Custom Limousine 63	$1,200
PACKARD Six Phaeton	1,700
PACKARD Six Sedan, 5-pass	1,900
PACKARD Six Sedan Limou., 7-pass	1,900
PACKARD Eight Touring	1,800
PACKARD Eight Sedan Limousine, 7-pass.	2,800
PACKARD Eight Sedan, 5-pass.	1,600

These cars may be bought on deferred payment plan. Your used car accepted as cash and applied on down payment.

PACKARD MOTOR CAR CO. OF N. Y.,
PACKARD BUILDING,
Broadway at 61st St. Columbus 8000.

CADILLAC	1927	SEDAN.
CADILLAC	1927	SUBURBAN.
CADILLAC	1926	TOURING.
PACKARD	1927	SPORT 4.
PACKARD	1926	SPORT 4.
LINCOLN	1926	SPORT 4.
LINCOLN	1926	IMPERIAL.
LINCOLN	1926	SEDAN.
LINCOLN	1926	SPORT 7.
PIERCE	1927	CLUB.
PIERCE	1927	SEDAN.
ROLLS	1926	SPORT.

SCHOONMAKER & GLASS,
1,707 BWAY (57th). COL. 2940.
OPEN EVENINGS AND SUNDAYS.

CADILLAC .....1923 COUPE
CHANDLER .....1927 ROYAL 5 SEDAN
DUPMOBILE .....1925 5 SEDAN
NASH .....1926 SEDAN
PACKARD..1924 ENCLOSED DRIVE LIMO.
PIERCE-ARROW .....MODEL 80 COACH
PIERCE-ARROW .....ALL MODELS
TIME PAYMENTS IF DESIRED.
Pierce-Arrow Sales Corp., Used Car Dept.,
223 WEST 54TH ST.
PHONE COLUMBUS—8500.
Bronx Br., 188th and Concourse. Sedg. 1100.
Brooklyn Br., 1,319 Atlantic Av. Pros. 9503.

CADILLAC 1927 CONVERTIBLE COUPE.
PACKARD 1927 "6" SEDAN.
PACKARD 1927 "8" ROADSTER.
PACKARD 1927 PHAETON 4 & ROAD.
LASALLE 1927 COLLAPSIBLE ROAD.
LASALLE 1927 ROADSTER.
LINCOLN 1927 SUBURBAN LIMOUSINE.
LINCOLN 1926 PHAETON.
PIERCE 1927 "8" ENG. DRIVE LIMO.
L. F. JACOD & CO.,
1,875 BROADWAY. COLUMBUS 7541.

CADILLAC—ALL MODELS.
OTHER MAKES, TOO.
OPPERCUT CADILLAC CORPORATION.
Used Car Department.
1,858 Broadway at 53d St.
Columbus 7700.

CADILLAC 1927 SEDAN.
Special custom job, equipped with wire wheels, 2 extra wheels, special upholstery; bargain for quick sale; reasonable offer accepted. Marcus, 240 West 50th.

CADILLAC 1925 roadster, rumble seat; excellent condition; fully guaranteed; big sacrifice. Baron's, 241 West 54th, west of Broadway.

CADILLAC 1926 TOURING.
Elegant 7 pass.; cannot be told from new. Price $1,750. Rater, 240 West 50th St. near Broadway.

CADILLAC 4-passenger sport 1926 special La Baron body; cost over $5,000; act quickly, $2,600. Rafter, 240 West 50th.

CADILLAC 1927 sedan, 7-passenger, slightly used; cost new; bargain. Rafter's, 237 West 55th. Branch 1,717 Broadway.

CADILLAC 1927 COUPE.
Beautiful job. Cannot be told from new. Marcus, 240 West 50th.

CADILLAC 1927 custom sedan; big sacrifice. Scott, 136 West 52d. Circle 7625.

CHANDLER '26 METRO. SEDAN, $795.
Excellent condition; equipped; guaranteed. Sedgwick 8125.

CHRYSLERS.
Thoroughly reconditioned by CHRYSLER mechanics to meet our rigid requirement, and sold at most reasonable prices with our guarantee.
COLT, STEWART & FOY, INC.
(Chrysler Distributors),
1,745 Broadway at 58th. Columbus 6370.
175th and Concourse, Bronx. Bingham 6500.

CHRYSLERS.
Several 1927 Sedans, mileage less than 100.
BIG DISCOUNT; ACT QUICKLY.
SCHOONMAKER & GLASS,
1,707 BROADWAY.

CHRYSLER 1926 sedan, 5-passenger, only 9,000; any demonstration. Moon, 1,806 Broadway.

CHRYSLER, late 1925 5-passenger sedan; real bargain. Chrysler Agency, Butterfield 6704.

CRANE SIMPLEX limousine, motor, paint and upholstery in excellent condition. Ask for Harry Klein's car. 634 Columbus Av.

CRANE Simplex limousine for sale, cheap; private party. 124 West 54th.

DETROIT electric coupe, A. C. rectifier-charger, complete; reasonable. Y 2328 Times Annex.

DODGE sedan 1926, real buy, excellent condition. Phone evenings. Trushon, Susquehanna 1701.

Wanted to Purchase.

FURNITURE wanted; the most reliable furniture buyer since 1900; guaranteed the highest prices; will buy Oriental rugs, brica-a-brac, books, bronzes, draperies, old pieces and entire contents of homes. Adolph Fischer, 59 Clifford Place, N. Y. Tel. Jerome 6037.

BEST prices paid contents houses, apartments, brie-a-brac, silver, pianos. Oriental rugs, &c. Gilbert, 84 University Place. Stuyvesant 5126. Evenings, Kilpatrick 6790.

HIGHEST cash for furniture; contents houses, apartments; pianos, rugs, china, bronzes, &c. Barnes, 118 Universite Place. Stuyvesant 8577.

HIGHEST prices paid for furniture, contents houses, apartments, pianos, rugs, china, bronzes, &c. Parsons, 159 West 57th St. Circle 10161

DIAMONDS, jewelry, pawn tickets purchased from estates and individuals. Levinson, 1,472 B'way (42d St.), Longacre Bldg., Room 916.

NEW concern, paying top prices, wants furniture, rugs, china, silver, &c. Davis, 211 5th Av. Calednia 9318.

HUDSON-ESSEX.
The increasing popularity of the new Essex super six brings us a splendid assortment of high-grade used cars and we are offering these trade-ins at unusually low prices for quick clearance; you can buy from the Hudson Used Car Department with safety.
5 days' actual use trial
to purchaser with any car selected.
HUDSON MOTOR CAR CO. OF N. Y., INC.,
Used Car Department,
1,771 B'way, at 57th St., N. Y. Circle 6830.
Open evenings until 10 P. M.

HUDSON 1927 BROUGHAM, $975
Driven 1,500, delivered new April, guarantee; terms. 1,997 Jerome Av. Raymond 4358.

HUPMOBILE 8 sedan, mileage 200; sacrifice. Scott, 136 West 52d. Circle 7625.

JEWETT roadster, good condition, painted; $250. Bormann, 405 East 101st. Atwater 2704.

LINCOLNS.

1926	Club roadster, 5,000 miles.
1926	Spt. road., fully equipped; like new.
1926	4-pass. coupe, like new.
1926	Suburb. limo., original mileage 8,000.
1926	Judkins Berline 4-pass., like new.
1926-23-24	Sub. limousines, like new.
1926-25-24	5-pass. Le Baron sedans.
1924	Sport road., repainted, fully equipped.
1926	Packard str., 5 5-pass. sedan.
1926	Packard "6" 5-pass. sedan (Dietrich).
1926	Willis-Ste. Claire 5-pass. sedan.
1924	Cadillac 4-pass. coupe, repainted.

All cars guaranteed.
PARK CENTRAL MOTORS, INC.,
Lincoln Distributers,
246 West 55th St. Columbus 1317.

LINCOLN late 1925, 5-pass., Brunn Sedan. STUTZ Safety 5-pass. Sedan. Coupe. Touring. MARMON 1925, 5-pass. de luxe Sedan. BUICK 1927 "51" Brougham, like new. LOCOMOBILE 1925 "48" Town Limousine. STUTZ USED CAR DEPARTMENT.
1,880 Broadway, southeast corner 52d St.

LINCOLN JUDKINS COUPE.
One of the smartest cars in New York; looks and runs like brand-new car; will sell at big discount. Marcus, 240 West 50th.

LINCOLN SPORT TOURING.
Special job, equipped with wire wheels; looks and runs like new; sacrifice. Rafter, 240 West 50th St.

LINCOLN, 1926-1925-1924 roadsters, all reconditioned, guaranteed; exceptional values. Theo Luce, inc., 1,876 Broadway, Columbus 1395.

LINCOLN ROADSTER,
run less than 5,000 miles, owner needs cash; act quick. Can be seen at 240 West 50th, Marcus.

LINCOLN 1926 Judkins Berline, reconditioned and guaranteed. Theo. Luce, Inc., 1,876 Broadway, Columbus 1395.

LOCOMOBILE.
A sale that should interest new car buyers. A big opportunity to secure a LOCOMOBILE 8 cyl. SEDAN that has never been licensed and has been driven only by employes of our wholesale department.
TODAY'S PRICE.....$1,450.
ORIGINAL PRICE.....$2,398.
Attractive terms. Your used car accepted as part of down payment.
N. Y. LOCOMOBILE CO.,
Exchange Car Dept., 305 West 67th St.
Columbus 7150.

LOCOMOBILE "48" 5-pass. Farnham Nelson sport; latest type, bal-on tires; perfect condition; bargain. Campbell, 42 West 62d.

LOCOMOBILE, 1927 Buick model sport sedan; run less than 100 miles; sell reasonably. Phone Columbus 6717.

MARMON 1927 straight eight 5-passenger sedan, guaranteed like new; substantial saving. International Auto Exchange, 1890 Broadway.

MARMON 8 sedan speedster, mileage 496; big discount. Scott, 136 West 52d. Circle 7625.

MINERVA.
Covered by one-year guarantee.
7-Pass., Luxurious Touring.
Late 7-pass. enc. Drive.
4-Pass. sport sedan, $2,500.
1923 4-Pass., Enc. Drive.
Chassis, 6-cyl., Rebuilt, $2,500.
MINERVA AUTOS, INC.
247 Park Av. (46th), Ashland 8570.

MINERVA—Latest model 6-pass., custom sport, four 40-115 H. P., very fast; built for Belgian Ambassador; fully equipped; reason for selling and full details furnished to buyer; new car guarantee; bargain.
MINERVA AUTOS, INC.,
247 Park Av. (46th) Ashland 8570.

MINERVA coupe, 1923; coach work by Brooks-Ostruck; excellent condition throughout. Lincoln Resale Car Dept., Park Central Motors, 246 West 55th St. Columbus 1317.

NASH 1927 SPECIAL SEDAN, $975.
Practically new; bargain; terms. Sedgwick 8705.

NASH 1926 2-door advanced sedan; $375; balance easy. 250 West 49th.

PACKARD eight sedan, $43.
PACKARD eight sedan-limou., $43.
PACKARD 6 sedan, $34.
PACKARD WESTCHESTER CO.,
WHITE PLAINS 2900.

PACKARD 50 PHAETON,
elegant job, runs like new; must be seen to be appreciated; reasonable offer accepted. Rafter, 240 West 50th.

PACKARD straight 8 limousine, enclosed drive; fine condition; bargain for cash. Apply Apt. 1A, 212 East 48th. Phone Murray Hill 5735.

PACKARD 1927 sedan, 7-passenger; cannot tell from new; priced low. Auorn, 237 West 55th. Branch 1,717 Broadway.

PACKARD 1926 special collapsible coupe, Deitrick body, single 6; mileage 2,100; big saving. Lobell, 228 West 56th St.

PACKARD 1926 single 6 sport roadster; fully guaranteed; terms. 3 West 61st.

PACKARD 1927 1926 sedan, 7-passenger, like new; low price. 1,876 Broadway.

PACKARD straight 8 4-pass. sport touring. Finance Co., 240 West 53d.

PACKARD 1927-1926 eights and sixes. Scott, 136 West 52d. Circle 7625.

PIERCE-ARROW Eight 6-cylinder, Model 80, economical to run, 14-18 miles per gallon; low flat rate repair costs.
2-door 5-pass. coach.....$1,900
7-pass. enc. dr. lim.....$1,900
In first-class condition; new paint.
TIME PAYMENTS IF DESIRED.
Pierce-Arrow Sales Corp., Used Car Dept.,
223 WEST 54TH ST.
PHONE COLUMBUS 8500.
Bronx Br., 188th and Concourse. Sedg. 1100.
Brooklyn Br., 1,119 Atlantic Av. Pros. 9503.

PIERCE ARROW SPORT.
Cost $3,350; only used 4 months; price $1,750. Marcus, 240 West 50th.

PIERCE-ARROW 7-pass. brougham-sedan, only 5,000; any demonstration. 1,806 Broadway (59th).

PIERCE ARROW 33 roadster; practically new; sacrifice. Finance Co., 240 West 53d.

ROLLS-ROYCE — Several very attractive cars, both open and closed models of late designs, finished in pleasing color combination; these cars can hardly be distinguished from new and are offered the same as every new Rolls-Royce for 3 years; the demonstration may be arranged at your convenience. Rolls-Royce, 56th St. and 8th Av.

ROLLS-ROYCE 1921 English chassis, body by Shrewster; double enclosed drive; paint, interior, rubber and mechanical condition perfect. Lincoln Resale Car Dept. Park Central Motors, 246 West 55th. Columbus 1317.

STUDEBAKERS.
Several 1927 models; mileage less than 100.
BIG DISCOUNTS; ACT QUICKLY.
SCHOONMAKER & GLASS,
1,707 Broadway.

STUDEBAKER PRESIDENT, 1926, 4,000 miles, $1,500; cost almost double. 124 West 54th.

STUDEBAKER touring, 1926, good condition; cheap. Bormann, 405 East 101st. Atwater 2704.

STUTZ USED CAR DEPARTMENT.
1,880 Broadway, southeast corner 52d St.

STUDEBAKER 1926 Big "6" brougham. PACKARD 1927 "6" 5-pass. Sedan.
Stutz 1926 to 1921, 8, 6, 4 cyl. touring, roadster, 5 and 7-pass. Sedans.

STUTZ straight eight; owner going abroad sacrificing; 1926 five-passenger speedster, perfect condition; 9,000 miles; $1,295; rare bargain. G 95 Times.

WILLS-STE. CLAIRE 1926 convertible coupe, wonderful condition; bargain. Aborn's, 237 West 55th St. Banch, 1,717 Broadway.

WILLS STE. CLAIRE sport touring, excellent conditon, repainted. Garage, 32 West 60th.

WILLYS-KNIGHT "great six" sedan, No. 17,165; this car is as fine as money can buy; sale price only $400 down and the balance on long terms. Willys-Overland, Inc. Broadway at 50th St.

WILLYS-KNIGHT 1926 great six sedan, new paint, new rubber all around, perfect condition; $1,200. W. S. Wagstaff, 200 West 54th St., Apt. 6H. Telephone Columbus 2214.

Automobiles for Rent.

CADILLAC Touring, practically new, chauffeur, $3 hour; low day rates. Fairbanks 4457.

PACKARD CABRIOLET, Fleetwood special body; beautiful; must be seen to appreciation; owner chauffeur will furnish high-class references; reasonable salary; rent, week, month. Havemeyer 3558.

PACKARD limousine, uniformed chauffeur; $3 hourly; by day, week, month; trip daily to the mountains. Pennsylvania 8726.

PACKARD 1927 6 sedan and straight 8, 7 passenger; owner driven and maintained; daily, weekly or monthly. Dayton 9877.

PACKARD-CADILLAC for hire hour, day, month; reasonable rates. Riverside 1700.

DRIVE yourself, 100 miles, $15; new Buick, Chrysler and Willys-Knight sedans. Square, 70th and Broadway. Trafalgar 1168.

Automobile Instruction.

REPAIRING, driving, taught; license guaranteed; classes chauffeurs, owners. American Auto School, 726 Lexington (58th-59th). Regent 2177.

THE WEATHER.

WASHINGTON, D. C., July 5.—The Northwestern disturbance is advancing eastnortheastward with centre over Southern Manitoba, and a trough of low pressure extending southeastward to Northern Iowa and thence southwestward to Arizona. The northeastern disturbance is advancing eastward over the ocean beyond Newfoundland. High pressure prevails over the North Pacific States and from the Ohio Valley and lower lake region southeastward beyond Bermuda.

Fair weather will prevail almost generally in the Washington forecast district on Wednesday, but the eastward advance of the northwestern disturbance will probably be attended by local thunder showers Wednesday night or Thursday in the lower lake region, the Ohio Valley, Tennessee and the Middle and North Atlantic States.

The temperature will rise Wednesday in middle and northern sections east of the Mississippi River and it will fall by Thursday afternoon or night in the lower lake region and the Ohio Valley.

Country-Wide Weather Conditions.

In the following record of observations at United States Weather Bureau stations yesterday the temperatures given are the highest during the twelve hours from 8 A. M. to 8 P. M. and the lowest during the preceding twelve hours, from 8 P. M. to 8 A. M.; the barometer reading and condition of weather are those recorded at 8 P. M. and the rainfall is for the twenty-four hours ended at 8 P. M.

Station.	High.	Low.	Temperature. Barom.	Rain-fall.	Weather.
Abilene	94	70	29.94	..	Clear
Albany	74	52	30.08	..	Clear
Atlanta	82	68	30.14	..	Clear
Atlantic City	72	64	30.14	..	Pt. Cl'dy
Baltimore	78	60	30.16	..	Clear
Bismarck	76	64	29.72	..	Cloudy
Boston	74	52	30.06	..	Clear
Buffalo	74	52	30.06	..	Pt. Cl'dy
Charleston	80	74	30.14	..	Clear
Chicago	82	62	29.96	..	Cloudy
Cincinnati	80	50	30.12	..	Clear
Cleveland	74	54	30.16	..	Pt. Cl'dy
Denver	94	66	29.84	.02	Rain
Detroit	72	56	30.14	..	Cloudy
Galveston	88	78	30.06	..	Clear
Helena	70	50	29.96	..	Clear
Indianapolis	80	60	30.08	..	Pt. Cl'dy
Jacksonville	86	76	30.06	.44	Rain
Kansas City	84	64	29.68	..	Clear
Los Angeles	88	74	29.88	..	Clear
Miami	94	74	30.04	.18	Cloudy
Milwaukee	70	56	29.98	..	Cloudy
Min.-St. Paul	84	64	29.68	..	Clear
New Orleans	90	78	30.04	..	Clear
New York	78	56	30.12	..	Clear
Norfolk	78	68	30.20	..	Clear
Okla. City	..	66	..	..	.....
Philadelphia	76	60	30.14	..	Pt. Cl'dy
Phoenix	102	80	29.72	..	Clear
Pittsburgh	74	52	30.14	..	Pt. Cl'dy
Portland, Me.	68	48	30.08	..	Clear
Portland, Ore.	72	56	30.04	..	Pt. Cl'dy
Raleigh	82	60	30.16	..	Clear
Salt Lake City	..	..	..	..	.....
San Antonio	92	72	29.98	..	Clear
San Diego	76	60	29.86	..	Clear
San Francisco	72	56	29.92	..	Clear
Seattle	64	54	30.08	..	Clear
St. Louis	..	..	..	1.50	Rain
Washington	76	56	30.16	..	Pt. Cl'dy

NEW ENGLAND—Fair and slightly warmer Wednesday, Thursday increasing cloudiness, probably followed by thunder showers.
EASTERN NEW YORK—Fair and somewhat warmer Wednesday. Thursday thunder showers.
WESTERN NEW YORK—Increasing cloudiness and warmer, probably followed by showers near Lake Erie Wednesday. Thursday thunder showers; cooler Thursday afternoon or night.
WESTERN PENNSYLVANIA — Increasing cloudiness and warmer, probably followed by showers near Lake Erie Wednesday. Thursday thunder showers; cooler Thursday afternoon or night.
EASTERN PENNSYLVANIA — Fair and somewhat warmer Wednesday. Thursday local thunder showers.
NEW JERSEY, DELAWARE AND MARYLAND—Fair and slightly warmer Wednesday. Thursday increasing cloudiness, probably followed by local thunder showers.
DISTRICT OF COLUMBIA AND VIRGINIA—Fair and slightly warmer Wednesday. Thursday partly cloudy, probably local thunder showers in afternoon.

New York City Weather Records.
Official Temperatures.

3 AM	67	12 M	86	6 PM	73
4 AM	66	1 PM	70	7 PM	73
5 AM	65	2 PM	71	8 PM	71
6 AM	60	3 PM	71	9 PM	69
10 AM	63	4 PM	71	10 PM	69
11 AM	64	5 PM	73		

Average temperature yesterday, 64.
Average same day last year, 66.
Average same date for 40 years, 73.
High yesterday, 75 at 5 P. M.; low, 56 at 5:30 A. M.

Barometer—8 A. M., 30.18; 8 P. M., 30.12.
Humidity—8 A. M., 55; 8 P. M., 39.
Wind—8 A. M., northwest, velocity 11 miles; 8 P. M., northwest, velocity 22 miles.
Weather—8 A. M., clear; 8 P. M., clear.

European Weather.

Special Cables to The New York Times.

LONDON—Stormy yesterday, maximum temperature 82; today's prediction, rain.
PARIS—Showers yesterday, maximum temperature 69; today's prediction, threatening.
BERLIN—Rain yesterday, maximum temperature 77; today's prediction, fair.
ROME—Fine yesterday, maximum temperature 91; today's prediction, fine.
VIENNA—Fair yesterday, maximum temperature 74; today's prediction, fair.

Wills for Probate.

Manhattan.

MANN, BABETTE (April 14). Estate $100,000. To Sidney Mann, son, 1,274 Fifth Avenue, $50,000; Bertha Mann, daughter-in-law, same address, $25,000; Lena Ginsberg, sister-in-law, 1,405 Fulton Street, Brooklyn, $1,000.
MOSHER, IDA E. (June 25). Estate, $6,500. To Arthur S. Dixon, 236 East 48th Street, brother, $1,000 and share of residue; Archibald Dixon, brother, $1,000; Lilly Nostrand, executrix, Poughkeepsie. $1,000; Katie O'Connell, 466 West 159th Street, $300.
DETWILER, JOHN C. (May 27), Estate, over than $10,000. To Emma B. Detwiler, widow, executrix.
DEUTSCHMAN, ERNST C. (June 25). Estate, $26,000. To Mary Deutschman, widow, 841 East 38th Street.
RIKER, JOANNA C. (May 17). Estate, more than $10,000. To Henry Riker Jr., Daniel S. Riker, Anna R. Gifford Gertrude R. Hoyt, Joseph B. Hoyt, children and grandchildren.
SPACKMAN, MARGARET L. (June 22). Estate, more than $10,000. To Emily S. Spackman, 137 East 66th Street.
STERN, ABRAHAM (July 2). Estate, more than $100,000. To David, Michael and Milton Stern, sons, Sarah Kern, daughter, each of 52 East 71st Street; Caroline Foster, daughter, 146 East 74th Street; Florence Cantor, 1219 West 71st Street, daughter; Mildred Hilsen, niece, each share of residue. Other small legacies. Executor, David Stern.

Letters of Administration.

Granted by Surrogate Foley on these estates:
SANTE PASQUE P. (June 29). Estate, $5,000. To Salvatore J. Assaunte, son, 101 Washington Street. Other heirs, four children.
GORGES, SOPHIE (May 27). Estate, $7,000. To John J. Gorges, son, 309 East 89th Street.
KARNAZETOKY, JOE O. (June 17). Estate, $6,838. To Vessie Karnazetoky, widow, 258 East Houston Street. Other heir, daughter.
DE AGUILU, JUANA A. (June 23). Estate, $1,000. Jose Aguilu, husband, 153 West 115th Street. Other heir, brother.
McMANUS, FRANK (June 24). Estate, $3,100. To widow, 121 West 60th St.
REILLY, KATHLEEN (May 31). Estate, $1,122. To Ellen Reilly, sister, 157 West 100th Street Other heir, brother.
SMITH, DEBORAH (May 31). Estate, $160,000. To Abel L. Smith, nephew, 930 Park Avenue.
SCHWARTZ, RACHELIES (May 26). Estate, $900. To Laura Cherbon, mother, $,121 Twentieth Avenue, Brooklyn.
CHERI, WILLIAM (June 27). Estate, $80. To Louise Tussi, widow,

SHIPPING AND MAILS

Continued From Preceding Page.

142d St. Europe, Africa and West Asia. Canaries must be specially addressed. Supplementary mail at Varick St. station up to 10:45 P. M.

BARBACENA (Lloyd Brasileiro), Santos (mails close 10:30 A. M.; sails 2 P. M.), 44th St., Brooklyn. Pernambuco, Parahyba and Natal. Other parts of Brazil must be specially addressed. Parcel post for Pernambuco.

BURGERDIJK (Holland-America Line) Rotterdam (mails close 7:30 A. M.; sails 11 A. M.). Rotterdam, Netherlands. Specially addressed only. Parcel post.

CALAMARES (United Fruit Co.), Limon (mails close 9:30 A. M.; sails 11 A. M.), Rector St. Canal Zone, Costa Rica, Canal Zone and Panama must be specially addressed. Also parcel post.

CATHERINE (Bull Line). San Domingo (mails close 9:30 A. M.; sails noon), Baltic St., Brooklyn. Monte Christi and Puerto Plata. Other parts of Dominican Republic must be specially addressed. Also parcel post.

COEUR D'ALENE (American-Export Lines), Beirut (mails close 9 A. M.; sails noon), Kent St., Brooklyn. Malta, Egypt and Syria. Specially addressed only. Parcel post for Egypt.

DOLLAR (Dollar Steamship Line), Pacific Coast (mails close 5 P. M.; sails 5 P. M.), 42d St., Brooklyn. Canal Zone, Panama, Nicaragua (except east coast), Amapala and Choluteca in Honduras. Cartago and Puerto Limon in Costa Rica. Colombia, Ecuador and printed matter for Nacaome, Tegucigalpa and Yucarran. Parcel post for the above and Salvador.

ELNA II. (Clyde Line), San Domingo (mails close noon; sails 3 P. M.), Manhattan St., Brooklyn. San Pedro de Macoris. San Domingo City and Barahona. Other parts of Dominican Republic must be specially addressed.

FORT VICTORIA (Furness Bermuda Line), Hamilton (mails close 8:30 A. M.; sails 11 A. M.), W. 55th St. Bermuda. Parcel post.

FRANCE (French Line), Havre (mails close 9 A. M.; sails noon), W. 16th St. Europe, Africa and West Asia. Canadian mail to be specially addressed.

LACONIA (Cunard Line), Liverpool (mails close 8 P. M.; by rail to Boston, sails 10 A. M.), W. 14th St. Irish Free State, Northern Ireland and Great Britain. Must be specially addressed. Parcel post for Irish Free State.

MARAVI (United Fruit Co.), Porto Colombia (mails close 9:30 A. M.; sails noon), Rector St. Colombia, except Cartagena, Canoa and Narino Departments. Cuba and Jamaica must be specially addressed. Also parcel post.

MARSTRAND (Garcia & Diaz), Manzanillo (mails close 8:30 A. M.; sails noon), Gedney St., Brooklyn. Venezuela, except La Guayra.

METAPAN (United Fruit Co.), Barrios (mails close 10 A. M.; sails noon), Fulton St., Brooklyn. Puerto Castilla, Tela, Trujillo, Guatemala, and Belize. Cuba and other parts of Honduras must be specially addressed. Also parcel post, except Salvador.

NERISSA (Red Cross Line), St. John's (mails close 8 A. M.; sails 11 A. M.), Java St., Brooklyn. Newfoundland. Parcel post.

NEW BRIGHTON (Dodge, Bacon), Azores (mails close 7 A. M.; sails noon); Rio de Janeiro, Montevideo, Canaries and Senegal. Other parts of West Africa must be specially addressed. Parcel post for Balearics, Canaries and Liberia.

PORTO RICO (Porto Rico Line), San Juan (mails close 9:30 A. M.; sails noon), Hamilton, Fish, Gedney and Java Sts., Brooklyn. Ponce, Mayaguez, Aguadilla, Aguadilla, Arecibo, Fajardo, Humacao, Guayama, Arroyo, Salinas, Coamo, Aguirre, Guanica, Guayanilla, Cabo Rojo, Lajas, Sabana Grande, Hormigueros, Mayaguez, Aguada, Isabela, Quebradillas, Camuy, Hatillo, Manati, Barceloneta, Vega Baja, Vega Alta, Dorado, Toa Baja, Bayamon, Catano, Rio Piedras, Caguas, Gurabo, Juncos, Las Piedras, Naguabo, Humacao, Yabucoa, Maunabo, Patillas

Today's News Index

WEDNESDAY, JULY 6, 1927.

	Page.		Page.
Editorial	24	Financial	29
Theatres	23	Business	43
Music	23	Shipping-Mails	50
Society	17	Buyers	44
Radio	23	Real Estate	45
Sports	18	Obituaries	25

FLIGHT NEWS.

France to give Byrd Legion of Honor; fliers plan rest and return home next week. Page 1

Byrd writes fifth instalment of story of his transatlantic flight. Page 1

NEW YORK.

Four killed, 25 hurt in train crash at Iona Island, N. Y. Page 1

Ten hurt in collision of B. M. T. elevated trains. Page 1

Mining broker's cashier accused of $53,000 thefts. Page 1

Deputy Controller Fitzgerald replies to Bullock's charges on city contracts. Page 4

Jury to decide artist's $7,000 suit against Mrs. Atan. Page 4

Fourth was not safe and sane, Dorman discovers. Page 6

Ensign in court tells how he captured rum ship single-handed. Page 7

Ex-Secretary accuses Dr. Straton of misstating facts in church row. Page 8

Frayne says American labor opposes third party. Page 10

Passengers unaware of fire in hold as Pacific liner docks. Page 11

Heise testifies as Grand jury takes up third-degree case. Page 12

August Heckscher asks court to dismiss Hempel suit. Page 13

N. Y. U. opens Summer school with registration of 4,500. Page 14

Three liners to sail to Europe today; two due to arrive. Page 17

Only 12,305 Legionnaires have booked sailings for France. Page 22

Simon Rothschild, centenarian and retired garment manufacturer, dies. Page 25

Ex-Countess Salm returns from Europe with father; reports of her engagement denied. Page 27

Kieb begins inquiry into drowning of three canoeists off Sing Sing. Page 27

Interne suggests patient's death was result of anti-Semitism. Page 27

Four deaths in day's toll of auto accidents. Page 27

Two youths go on trial for slaying of two detectives. Page 28

Untermyer to oppose inclusion of surface lines in transit plan. Page 34

WASHINGTON.

Postal Inspector says poster method trapped De Autremont brothers. Page 16

23 nations name delegates for Washington radio conference. Page 22

GENERAL.

New Jersey Republicans adopt plank providing for State-wide referendum on prohibition. Page 1

President and Mrs. Coolidge attend rodeo at Belle Fourche, S. D. Page 3

Rabbinical Assembly to interpret ancient Jewish law. Page 9

National Woman's Party will carry plea for equal rights to President Coolidge. Page 10

Teepie tells Chemistry Institute future must depend on laboratory output. Page 24

Charles A. Morss, ex-banker, dies in Brookline, Mass. Page 25

Atlantic City fire lays waste block along Boardwalk. Page 27

Education association names classroom teacher President for first time. Page 44

Ex-Secretary Daniels pictures enmity of Wilson and Lodge. Page 45

Stephenson has talk with Indiana prosecutor about corruption. Page 52

FOREIGN.

Americans at Geneva propose 400,000-ton cruiser limit to meet British demands. Page 1

Moscow stirred by Far Eastern talk of ousting Reds from Manchurian Railway. Page 5

Four Nationalist armies gain in their advance on Peking. Page 5

FINANCIAL AND BUSINESS.

Chase National Bank now second $1,000,000,000 bank in U. S. Page 27

Car loadings for first six months of year broke all records. Page 31

New Mexico to sell $500,000 issue of debentures. Page 32

New high record set in nation's oil production. Page 34

Fidelity Union Trust Co. of Newark absorbs five other banks. Page 36

Tokio bank's trouble worries Ministers. Page 36

Loans on stocks increase in week. Page 37

Bank stock issues strong in unlisted market, with most others firm. Page 40

Bank issues strong on counter market. Page 40

Less active stocks advance on the Curb Exchange. Page 41

Day's stock sales	Page 29
Wall Street topics	Page 30
Transactions in bonds	Page 32
Foreign exchange rates	Page 36
Over-the-counter quotations	Page 40
Curb Market dealings	Page 41
Out-of-town exchanges	Page 41
New incorporations	Page 43
Business records	Page 43

SPORTS.

Yankees subdue Senators in ninth on Lazzeri's home run, 7-6. Page 18

Giants and Robins resume feud at the Polo Grounds today. Page 18

Martinetti wins from Arthur Spencer at New York Velodrome. Page 18

Kent School crew beats Radley in last race in England. Page 18

Miss Ryan wins two doubles titles for U. S. at Wimbledon. Page 19

Alonso extended by schoolboy in Middle States tennis. Page 19

Miss Francis conquers Mrs. Rotan on Glen Head courts. Page 19

Distraction beats Polish by a neck in Aqueduct duel. Page 20

British give polo ponies their first U. S. drill at Rye. Page 20

Dempsey floors 2 sparring mates; Sharkey fails to arrive here. Page 21

ADVERTISING INDEX

	Page.		Page.
Amusements	25	Hotels	23
Apartments	47	Lost and Found	26
Automobiles	50	Public Notices	3
Auction Sales	22	Resorts	25
Births, Deaths	25	Schools	23
Business Opps.	52	Situations	48
Help Wanted	48	Steamships	51

PROSECUTOR GETS STEPHENSON STORY

He Refuses to Tell What Former Klan Leader Disclosed of Indiana Corruption.

AIDE SAYS HE TOLD ALL

Prisoner's Attorney Declares That He Has Washed His Hands of the Matter.

Special to The New York Times.

INDIANAPOLIS, Ind., July 5.—David C. Stephenson, once a power in Indiana politics, now serving a life sentence at the State penitentiary for the murder of Miss Madge Oberholtzer, broke his silence today, concerning alleged corruption among high State officials while he was Grand Dragon of the Ku Klux Klan in this State.

For about three hours Stephenson unfolded his story to William H. Remy, Marion County (Indianapolis) prosecutor, at the State Prison.

Mr. Remy declined to say whether Stephenson had given any information that would substantiate his charges of political corruption. However, one of the prosecutor's aides remarked that the prisoner was "telling all." He declined to amplify the remark.

It is understood that a number of high State officials who were elected when Stephenson was in power are on the anxious seat waiting further developments.

Stephenson at one time was quoted as saying that if he told all he knew they would have to build another new wing at the prison to accommodate the new inmates who would come to join him. He feels that he has been double crossed in being forced to remain in prison.

Newspaper men were barred from the conference today when it was announced that Stephenson objected to their presence. With Mr. Remy were John W. Holtzman, former Mayor of Indianapolis; Emsley W. Johnson, formerly City Corporation Counsel, both serving as special Assistant Prosecutors, and William Shaeffer, Grand Jury Deputy.

Preceding the conference at the prison, Prosecutor Remy called on Robert H. Moore, Stephenson's attorney, and Remy and Moore engaged in a verbal tilt in which sharp words were exchanged. Moore refused to accompany the party to the prison. He asserted that Remy was not acting in good faith and said that Remy was trying to "force his (Moore's) hand."

"We have our plans made and there are some things that we do not wish to speak about just now," Moore said, "and since my conversation with you in Indianapolis last week I have not even talked to Stephenson."

Moore said that he wished to consult with John Kiplinger of Rushville, one of Stephenson's attorneys. Mr. Remy replied:

"If Mr. Kiplinger is brought into the case we might as well not see Stephenson."

Mr. Holtzman interrupted and said that Kiplinger and "the Prosecutor's office do not speak the same language."

Moore said he would wash his hands of the whole thing.

Warden Walter H. Dailey arranged the conference with Stephenson and it was held in the Warden's office. Remy said that following Stephenson's statement newspapermen might be permitted to question him.

In the meantime word was received that Governor Ed Jackson had approved a recommendation of the trustees of the prison denying the former Klan leader's request for a temporary parole of ninety days. As a result of this action Stephenson must remain in prison unless he wins freedom through some of the lawsuits he has on file.

Early last week Stephenson sent word that he was "ready to talk." His attorney issued a statement quoting Stephenson as saying that he had been "double-crossed" for the last time and that he would provide Remy with evidence of a startling nature which would lead to a clean-up of political conditions.

In view of Stephenson's previous promises to "tell all" and his failure to do so, Mr. Remy and his aids were somewhat skeptical as to whether Stephenson would reveal any information of irregularities in public office. The prosecutors decided, however, to give him a final opportunity to make his promised revelations.

Several fruitless trips previously have been made to the State prison. Last Fall when the Grand Jury was investigating charges made by Thomas H. Adams, Vincennes publisher, of alleged political corruption, Remy and Sheffer made frequent trips to the prison to interview Stephenson. The prisoner at that time failed to provide any information of value to investigators.

FIRST PLATTSBURG DRILLS.

Rookies Later Take Part in a Regimental Parade.

Special to The New York Times.

PLATTSBURG BARRACKS, N. Y., July 5.—Young student soldiers in the Citizens' Military Training Camp who a week ago had never seen an Army post today after four short hours of their first infantry drill executed the difficult regimental parade just before the noon mess.

Some of the columns of squads were irregular, of course, but Colonel John H. Hughes, camp Commander, and the hundreds of touring motorists who parked beside the parade ground to witness the ceremony pronounced it a fine achievement of the officers and non-coms.

Drills started after breakfast this morning and at 11:30 o'clock the thirteen companies were passing in review in one of the Army's most intricate manoeuvers.

This afternoon, in the college men's R. O. T. C. camp which is also being held this month, Citizen Day was observed and cadets from Citizen Military Academy had charge of the evening parade.

The social and recreational side of training camp life was demonstrated tonight with the first dance. Mrs. Louise W. Fleming, who is official hostess at Governors Island had charge of it.

Walter Chisholm Taken to Bellevue.

Walter Chisholm, 84 years old, the last of a formerly wealthy Bronx family, who attempted suicide on June 7 by cutting his wrists with a razor at his home, 1,056 Stebbins Avenue, the Bronx, was taken last night to the psychopathic ward of Bellevue Hospital. Chisholm's recent attempt at suicide was his second within a year. He formerly was a Wall Street operator and Secretary of the Consolidated Stock Exchange.

BUSINESS OPPORTUNITIES

Real and business information required. Refer 1743 on space rate.

CAPITAL WANTED.

TO THOSE WHO WOULD BE INTERESTED IN A CHAIN STORE MOVEMENT

An experienced automobile man who was associated for nearly twenty years with General Motors and other motor car interests, and who is now on his own, with his associates, has an unusual proposition to offer to a banker or capitalist, who would be interested in promoting and financing something real and big.

This advertisement is meant only for big men, who appreciate the automobile and the important position it occupies in our economic and social life.

The idea has to do with the profitable end of the automobile business—and it is not the launching of a new car. We can show possible gross income running into the millions yearly, with no selling expense. Are you interested in knowing more? If so we invite communications. We will deal with principals only. Y 3230 Times Annex.

FINE OPPORTUNITY FOR YOUNG MAN with capital to buy part or all the interest of the controlling partner as the company needs more capital; money received much or little will be put back in the business for working capital and expansion. Address C-31, P. O. box 8470, Philadelphia, Pa.

CORPORATION SELLING PENNY STICK chewing gum through a high grade vending machine, wrappers of which are redeemable for premiums appealing to children and grown ups, desires capable man for exclusive territory; openings in Bronx, South Brooklyn and Newark; capital required, $5,000. Box 170, 968 Halsey St., Brooklyn.

COUNTRY HOUSE BUILDING ORGANIZATION wants partner with $25,000 upward. Investor will control funds which will at all times be secured by real estate; will share profits equally; highest references given and expected. R 334 Times.

OPPORTUNITY FOR MAN OF SOME means to place son in business where $20,000 investment at this time will produce lucrative annual income for next 15 years; references exchanged. R 450 Times.

ACTIVE INTEREST, ESTABLISHED THEATRICAL producer; moderate capital; experience unnecessary; excellent salary; permanent; exceptional credentials. B 453 Times.

HAVE KEY TO LARGE INCOME, FOUNDATION laid, product selling now; need some one with $20,000 to participate; no money lenders. R 451 Times.

BUSINESS MAN WITH $6,000 CAN MAKE profitable connection established corporation; investigation invited. Suite 925, 152 West 42d.

MILLWRIGHT DEVICE NEEDS ADDITIONAL financing for bigger market; many now in use. "Manufacturer," B 211 Times.

PARTNER IN LEATHER GOODS, $1,500 cash. United Leather Specialties, 63 Willett St.

WANTED LOAN $250,000 FOR MICHIGAN hotel and mineral bathhouse just completed. Y 2266 Times Annex.

PARTNER WITH $3,000-$5,000 TO INVEST in new patented articles; have manufacturing plant. Chas. Muth, 600 West 121st St.

RETAIL SHOEMAN WANTS PARTNER with $2,000; worker. B 458 Times.

CAPITAL TO INVEST.

I HAVE SEVERAL THOUSAND DOLLARS to invest in proposition of merit that will stand thorough investigation; please communicate in detail giving telephone number. B 1059 Times Annex.

WITHOUT EMBARRASSMENT MONEY may be confidentially and promptly obtained by business concerns from private funds, under fair conditions; reply to intermediary, B 1721 Times Basement.

ACTIVE PARTNERSHIP WANTED BY hotel man with capital; about 100 rooms; New York City; send full particulars. Y 2251 Times Annex.

YOUNG MAN, EXECUTIVE ABILITY, NOW liquidating own business, will invest with services in legitimate enterprise. P 344 Times.

BUSINESS CONNECTIONS.

AN OLD ESTABLISHED DEPARTMENT store business in a large city desires an executive of unusual capacity to take over its management; opportunity of a life time to receive splendid salary and ultimate interest in business to capable party; only high-class executives who can show splendid record of achievement will be considered. Y 2206 Times Annex.

ACTIVE PARTNERSHIP INTEREST IN A first-class mercantile firm desired by an importer with capital $25,000 to $50,000; many years' experience buying, selling, executive capacity; full particulars, N. S., 342 Times.

ATTORNEY-EXECUTIVE, WIDE EXPERIENCE financial and commercial matters both here and abroad; would travel; highest credentials; available for responsible, permanent connection or to handle matters of importance. B 340 Times.

A GOOD SALESMAN OR RICH MAN'S SON can interest himself with established manufacturer in real and honest proposition; sells in electric light company's department and hardware stores. F 67 Times.

SALES ORGANIZATION WANTED TO SELL real estate. Amby Harry Butler Realty Co., Pape Building, Stapleton, S. I.

CERTIFIED PUBLIC ACCOUNTANT DE- sires to purchase clientele of retiring accountant. B 890 Times Downtown.

GENTLEMAN GOING TO EUROPE JULY 15 will accept commissions and assignments. L 707 Times Downtown.

AVIATOR WANTS PARTNER IN FLYING school; no experience necessary. B 418 Times.

MAIL ORDER NEWS, 500 5TH AV., EX- plains mail-order business; 25c postpaid.

Distributors Wanted.

A REAL OPPORTUNITY.
Household Appliance
DISTRIBUTER WANTED
In New York Territory
by Well-backed Company.

Our client, a substantial corporation, with a generation-old background of precision machinery manufacture, is about to start a New York advertising campaign to further increase the sales volume of their already successful household appliance product; before releasing this advertising campaign the company is seeking a high-class man or corporation who now has or can organize a capable selling organization; financing cooperation for instalment sales will be given; distributers' names and addresses will be prominently displayed in the advertisements; illustrated four-page letters in color will be furnished, as well as envelope enclosure, sales manuals, displays, &c.; the profit margin is very attractive; the market is concentrated, and especially receptive in metropolitan New York; distributer only needs enough capital to cover demonstrations and selling expense, which is very nominal considering the splendid income to be derived.

Write in strict confidence to address below, stating qualifications; decisions will be made quickly. Address Mr. Netter,

J. K. NETTER, Inc.
Advertising, Merchandising, Selling,
67 West 44th St., N. Y. C.

Stores, Departments & Concessions For Rent

NEW DEPARTMENT STORE, 207TH ST., 10(10)D, ready Sept. 1; all departments open for lease. Y 2239 Times Annex.

PUBLIC STENOGRAPHER, DESIRABLE, share new office building. 245 5th Av. Caledonia 7150.

FOR SALE.

Plants and Factories.

PLANT MANUFACTURING A WELL- known brand fertiliser for golf courses and lawns, patents and trade marks, U. S. A. and Canada. B 456 Times.

Stores and Shops.

BEAUTY PARLOR—UP-STATE CITY, BE- tween two department stores; will rent spacious front office floor and consider negotiations from experienced and reliable party only; owner has ladies' shop; new building; and can recommend lines; 100 per cent. location. Address Kaufman's, Middletown, N. Y.

BEAUTY SHOPPE, FULLY EQUIPPED, Ridgewood business section; good lease; last year's gross ($20,000); could also proposition; owner leaving for Europe; for further information inquire Kraat, 1,838 Myrtle Av., Brooklyn.

FOR SALE—CHAIN STORE LUNCHEON- ette; busy corner, Flatbush Av. subway station, long lease; owner is going into a new soft drink, big sellers. Shaskan Lodge & Co., 1,347 Atlantic Av., Brooklyn. Lafayette 6088.

LEAVING CITY, WILL SACRIFICE GROW- ing grocery, delicatessen business; choice district; 97th, near Park Av.; quick action necessary. M. C. Welch, Butterfield 2900.

HARDWARE HOUSE FURNISHING BUSI- ness, established 5 years; excellent reputation and clientele; must sacrifice; Westchester County. B 467 Times.

ICE CREAM PASTRY SHOP, COMPLETE manufacturing equipment; well known; big clearings monthly; $7,000 requires. Prager, 852 7th Av.

GIFT SHOP, CIRCULATING LIBRARY, Mount Vernon—Prime location, long lease, low rent; unable to operate; ultimate actual cost; small investment. Y 2240 Times Annex.

DRESS SHOP, LENOX AV.; EXCELLENT outlet store; small amount cash. Schuyler 4901.

FOR SALE.

Hotels and Furnished Room Houses.

UP-TO-DATE HOTEL ON MAIN ROAD, Orange County; 55 rooms, with baths; dining room seating 150; 30-car garage. E 865 Times Downtown.

Restaurants and Tea Rooms.

JAPANESE RESTAURANT OPERATOR— Here is a fine opportunity to build your own business without any investment in rent or equipment; large company owning first-class apartment hotels in exclusive west side location wishes to turn over restaurant to a Japanese who can show a record of success in operating an American type restaurant; from the right man no money will be required; simply step into a fully equipped restaurant; run it for yourself; give full details. R 429 Times.

GOING IN BUSINESS? WE DESIGN, build, finance your store completely. Geiger Store Equipment, 325 West 35th. Pennsylvania 9760.

CAFETERIA, EXCELLENT BASEMENT space in 25-story office building; cheap rent. Penthouse, 235 5th Av. Caledonia 7150.

WHEN IN THE MARKET TO BUY OR lease restaurants see Louis O. Moquin, Inc., 1,181 Broadway. Chickering 3910.

LUNCHEONETTE AND SODA FOUNTAIN for sale, between William and Nassau; sacrifice. B 501 Times Downtown.

Garages.

GARAGE FOR SALE, ESTABLISHED over ten years, in the heart of a city; capacity 350 cars; unusual opportunity to secondly a going business; full investigation invited. Westminster Realty Corporation, 97 Somerset St., Providence, R. I.

GARAGE, WEST HARLEM, CLEARING about $1,000 monthly; six months security only; references. Central Garage Exchange, 1,440 Broadway.

GARAGE, VICINITY FORDHAM AND UNI- versity; 320 cars now, capacity 140; rent 90c. per foot. Garage Exchange, 1,457 Broadway.

GARAGE, BRONX; CAPACITY 70; FILLED; rent $375; good average; price $5,500; forced sale. Nathan Levy, 55 West 42d.

GARAGE, YORKVILLE, CAPACITY 80; average $35; direct from owner; security only. Nathan Levy, 55 West 42d.

GARAGE, YORKVILLE, 50 CARS; ROOM for improvement; cash $7,000. Platzner, 1,457 Broadway.

Miscellaneous.

30 MILES FROM NEW YORK, BEAUTIFUL home facing the Hudson; 17 rooms, 4 baths, 30-car garage, private bathing beach; suitable for manor home, Summer hotel, &c.; located Haverstraw, N. Y.; owner leaving town; sacrifice for $18,000, worth $30,000; easy terms. S. Silberman, 30 Park Row, Stamford, Conn.

BUSINESS SERVICE.

LIGHT GRAY IRON AND BRASS CAST- ings, screw machine products, polishing and plating, patented articles and general hardware. I. S. Spencer's Sons, Inc., Guilford, Conn.

CORPORATIONS ORGANIZED, ALL States; reasonable fee; Delaware $75 complete for $100,000 capital. Blyton, 103 West 30th, Pennsylvania 6867.

FORCE-FEED SALES LETTERS WRITTEN, $7.50 each. Esser Advertising, 1,170 Broadway. Ashland 1453.

MULTIGRAPHING, MIMEOGRAPHING, addressing, 24-hour service; reasonable rates. Empire Letter, Ashland 1456.

ADVERTISING—COUNTRY PAPERS, ALL publications; lowest rates; Summer catalog. Owl, Times Building.

FINANCING—LOANS.

BUSINESS AND PERSONAL LOANS. BORROW $100—$200—$400 OR MORE FOR ONE YEAR OR LESS. MONTHLY PAYMENT PLAN (weekly if requested). Secure booklet "HOW TO BORROW."

THE MORRIS PLAN COMPANY.
Resources over $40,000,000.
MAIN OFFICE 469 5TH AV., AT 42TH ST
BRANCHES:
NEW YORK—277 Broadway, 1 Union Square, 248 Grand St., 391 East 149th St., 840 Southern Boulevard, 461 5th Av., at 39th St.
BROOKLYN—199 Montague St., 894 Manhattan Av., 1,448 Pitkin Av.
Under Supervision State Banking Department.

AUTO LOANS, LARGEST COMPANY, REC- ognized financial institution; resources $1,000,000; lowest rates; why pay more? Confidential, pleasant; quick service; thousands satisfied clients. Call, no obligations. Phoenix, 1,780 Broadway (57th). Circle 8422.

ARE YOU IN NEED OF MONEY? Accounts, notes, acceptances discounted; lowest rates; established over 20 years; consult us. STANDARD TRADING CO., 401 Broadway. Tel. Canal 1949-50.

TRADE ACCEPTANCES AND NOTES, well rated receivables negotiated; regular bank discount; plus small commission; bank lines established. Equitable Capital Co., Inc., 175 5th Av.

FINANCING—LOWEST FEES. AUTOS, mtges., notes, building loan chattels. THE ANJO CO., INC., 41 East 29th St. Madison Square 3011. 26 Court St., Brooklyn. Triangle 3095.

OUTSTANDING ACCOUNTS FINANCED; liberal terms; lowest rates; confidential; quick service assured. MERCANTILE FACTORS CORPORATION, 370 7TH AV. ASHLAND 9500.

MANUFACTURERS, JOBBERS FINANCED; advance on accounts merchandise; confidential; low rate; quick service. AETNA FINANCE CO., 40 WEST 33D.

LOANS ON TRADE ACCEPTANCES, OUT- standing accounts; not disturbing customers; quick service; low rates. Heirs Estates, Inc., 110 West 34th St. Lackawanna 9765.

LOANS ON AUTOS; QUICK SERVICE; confidential; you retain car. Sheridan Square Brokerage, 70 Av., Christopher 60 Spring 7198.

LOANS ON AUTOMOBILES. Quick action, confidential. The Ajax Company, Room 812, 1,457 Broadway. Wisconsin 9073.

AUTOMOBILE LOANS AND GENERAL FI- nances; prompt attention our specialty. Belaire Finance, 3 Lafayette St., City Hall. Worth 4527.

LOANS, LARGE SMALL, BUSINESS AND personal; courteous, prompt service. Lester Service, 200 West 72d, at Broadway. Trafalgar 6060.

AUTOMOBILE LOANS, OTHER COLLAT- eral; confidential. Engber, Suite 1453, 1,440 Broadway. Chickering 4086.

CASH ADVANCED, ACCOUNTS NOTES, merchandise. STAR DISCOUNT CORP., 1,457 Broadway, Wisconsin 9073.

LOANS, AUTOMOBILE, ANY GOOD COL- lateral. Knepper, 37 East 28th. Madison Square 8468.

HEIRS, LOANS ON, SELL INTERESTS IN estates. Basch, 122 Nassau. Beekman 6890.

EVERY BUSINESS CAN USE PILFER-PROOF STURDY and Attractive "UNIVERSAL" STEEL STORAGE CABINETS

MFD. IN NEW YORK CITY
DELIVERED IN 48 HOURS
UNIVERSAL FIXTURE CORP.
135 W. 23 ST. CHELSEA 5898

BUSINESS OPPORTUNITIES Advertisers in The New York Times on Sunday are requested to send copy and orders as far in advance of closing time—3 P. M. Friday preceding—as possible. Bank and business references are required from new advertisers. These are investigated before insertion.—Advt.

Read this book *now*

before ORDERING *coal*

Chapter Contents

I. The Advantages of Heating with Oil
II. The Control of Room Temperature
III. The Economy of Even Temperature
IV. The Requirements of a Good Oil Burner
V. The Value of Simplicity
VI. The Economy of "Slow Burning Double Flame Travel"
VII. The Importance of the Company Behind the Burner
VIII. Notes on Heating Equipment and its Adaptation to Oil Heat
IX. The Importance of Proper Installation

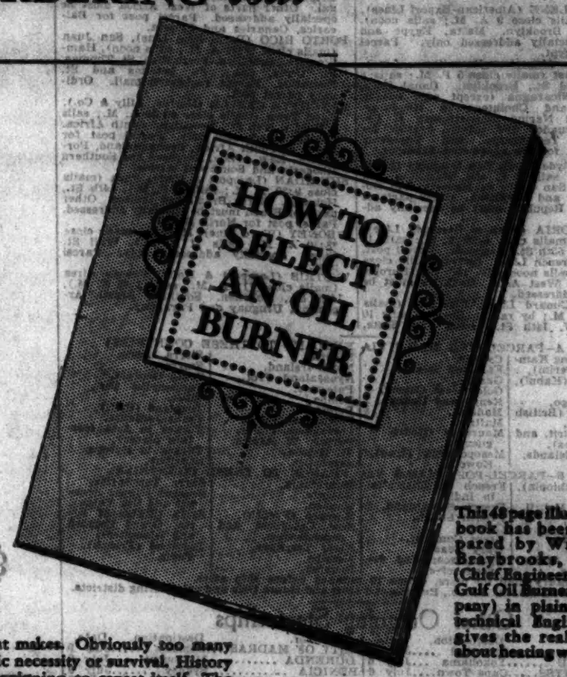

This 48 page illustrated book has been prepared by Wm. M. Braybrooks, M. E. (Chief Engineer of the Gulf Oil Burner Company) in plain, nontechnical English. It gives the real facts about heating with oil.

IF YOU would like the advantages of oil heat but think "oil burners have not yet been perfected" or "oil burners are too expensive to buy and operate" be sure now, before ordering coal, to read this 48 page book "How to Select an Oil Burner".

It is written by an oil burner authority, Wm. M. Braybrooks, M. E., Chief Engineer of the Gulf Oil Burner Company.

The book is clear, concise, full of facts. No technical jargon is employed. It contains a frank statement of the subject. Points out exactly what you can (and you cannot) expect an oil burner to do—and why.

To quote from Mr. Braybrooks' introduction:—

"During the early growth of any industry (take the automobile, the electric refrigerator or the oil burner for example) extravagant or misleading claims are made by the less worthy products in their desperate efforts to get business—and so keep alive. It is only natural and to be expected—but the results are harmful to the entire industry, and to the people who buy.

In the oil burner field today there are over 200 different makes. Obviously too many for economic necessity or survival. History is already beginning to repeat itself. The weaker sisters are being eliminated in the oil burner business as they were in the automobile industry.

Out of a helter-skelter mob of hopeful makers, there have emerged a half dozen strong dependable firms. Each has the essential elements necessary to supply you with a fine reliable oil burner.

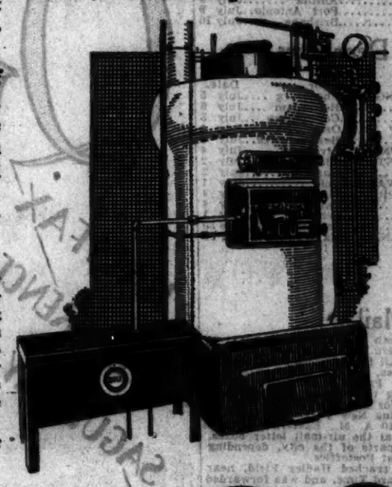

It remains for you to choose which one of these reliable products you yourself desire. It is the purpose of this book to point out the essentials of a good oil burner, and why they are necessary.

Also to explain certain additional and exclusive features of the Grant-Gulf Oil Burner which we believe you will find interesting and of aid in your decision."

YOU will find the entire book written in the same frank, interesting, factful way. Send for it today. Just use the coupon below or phone any representative (listed below) for a copy. No obligation whatsoever.

GULF OIL BURNER COMPANY,
Dept. AA-2, 101 Park Avenue, New York City
Phone Ashland 3549

Gentlemen: Kindly send me copy of Mr. Braybrooks' new book "How to Select an Oil Burner".

Name _____
Street _____
City _____ State _____

GRANT GULF Oil Burners

Marketed by the GULF OIL BURNER COMPANY—*a subsidiary of the* GULF OIL CORPORATION

PHILADELPHIA

NEW YORK

GULF OIL BURNER CO. . . 101 Park Ave., New York City—Ashland 3549
BRONX GRANT GULF OIL BURNER CO., 604 Mott Avenue, New York City
GRANT HEAT SERVICE, INC. . . 107 Nevins Road, Rockville Centre, L. I.
HINCHLIFFE BROTHERS HEATING CO., 140 E. 19th Ave., Long Beach, N. Y.
INSTALLATION COMPANY . . . . . 11 Elm Place, Mt. Vernon, N. Y.
SUFFOLK COUNTY APPLIANCE CO. . . 60 East Main St., Patchogue, L. I.
BROOKLYN GRANT GULF BURNER CO. 93 Court Street, Brooklyn, N. Y.
QUEENS GRANT GULF BURNER CO., Inc., 147-22 Hillside Ave., Jamaica, L. I.
Astoria Office . . . . . 474 Broadway, Astoria, L. I.

CONNECTICUT

NORWALK HARDWARE CO. . . . . 48 Main Street, Norwalk

NEW YORK

PITTSBURGH

NEW JERSEY

BUHL & CAFFREY . . . . . 38 Hudson Street, Newark
DAVIS ELECTRIC CO. . . . . 15 Central Avenue, Newark
GENERAL ELECTRIC SUPPLY CORP. . . . . 64 Lafayette Street, Newark
LUTZAUER BROTHERS . . . . . 800 Clinton Avenue, Newark
GRANT OIL HEATING CO. . . . . 24 Santa Place, Hackensack
RENDALL & GRAGEN . . . . . 73 Dennis Street, New Brunswick
STUDERUS OIL HEATING CORP. . . . . 3812 Hudson Blvd., Union City
DOUGLAS CARTER . . . . . 23 Overlook Road, Caldwell
FLOOD & JONES . . . . . 23 Beechwood Road, Summit
HUTCHINSON ELECTRICAL APPLIANCE CO. . . . . Point Pleasant
WILLIAM J. WHEATLEY CO. . . . . 472 Central Avenue, East Orange
GRANT GULF DISTRIBUTING CORP. . 472 Central Avenue, East Orange
GRANT GULF DISTRIBUTING CORP. . 704 Bloomfield Avenue, Montclair

BERET

GENUINE FRENCH BERET WOVEN IN ONE PIECE AND SUITABLE FOR COMFORTABLE SPORTS, LOUNGE OR MOTOR USAGE.

TWO DOLLARS

IN THE FINCHLEY Establishment

FIFTH AVENUE AT FORTY-SIXTH STREET

Why sell your self-respect?

When a man wears clothes of which he is secretly ashamed, he is selling his self-respect for the price of an entirely imaginary saving.

Any man can wear D'Andrea clothes in any company with complete assurance. Yet they are priced so little higher than ordinary clothes that their longer wear, due to better material and tailoring, makes their actual cost less.

Ready to Wear, $75

D'Andrea Brothers Inc.

MEN'S TAILORS
387 Fifth Avenue—between 47th and 48th St.
CLOSED SATURDAYS DURING JULY AND AUGUST